

2DECHO&DOPPLER REPORT

NAME: MS. BHAGAT LAILA AGE: 36 Yrs/F DATE: 28/09/2024

MITRAL VALVE: has thin leaflets with normal subvalvar motion.

No mitral regurgitation .

AORTIC VALVE : has three thin leaflets with normal opening

No aortic regurgitation.

PULMONARY VALVE; NORMAL,

LEFT VENTRICLE : is normal , has normal wall thickness, No RWMA at rest .

Normal LV systolic function. EF - 60%.

LEFT ATRIUM: is normal.

RIGHT ATRIUM & RIGHT VENTRICLE: normal in size.

TRICUSPID VALVE & PULMONARY VALVES : normal.

Trivial TR, No PH.

No pericardial effusion.

MODE :

**IMP : Normal LV Systolic function. EF-60%.
 No diastolic dysfunction
 No RWMA at rest
 Normal Valves and Chambers
 IAS & IVS Intact
 No clot / vegetation / thrombus / pericardial effusion.**



**DR. YATIN VISAVE
MBBS,DMRD(RADIOLOGY)**



Grant Medical Foundation

Ruby Hall Clinic

Hinjawadi

Name:	BHAGAT LAILA SAHEBRAO	Exam Date:	28-Sep-2024
Age & Sex:	036 Year /F	Accession:	144588114708
Exam:	ABDOMEN AND PELVIS	PID:	P00000702587
Physician:	HOSPITAL CASE	OP/IP:	OP /«extrafield1»

ULTRASOUND OF ABDOMEN AND PELVIS

Liver appears normal in size, shape and echotexture. No focal lesion is seen. No intrahepatic biliary radicle dilatation seen. The portal vein and CBD appear normal.

Gall bladder is well distended with normal wall thickness. No calculus or sludge is seen. Pancreas appears normal in size and echotexture. No focal lesion is seen. Spleen appears normal in size and echotexture. No focal lesion is seen.

Both kidneys appear normal in size, shape & echotexture. They show good cortico-medullary differentiation. There is no hydronephrosis, hydroureter or calculus seen on either side.

The urinary bladder is well distended. Wall thickness is normal. No mass lesion or calculus is seen.

Uterus is normal in size and echotexture. Endometrium is central No focal lesion is seen. Both ovaries are normal. No adnexal pathology is seen.

Visualised bowel loops are non-dilated and show normal peristalsis. There is no ascites or significant lymphadenopathy seen.

IMPRESSION :No significant abnormality noted.

Suggest : Clinical correlation.

DR. YATIN R. VISAVE
CONSULTANT RADIOLOGIST
MBBS, DMRD
Regd. No. 090812

29-Sep-2024 12:24:57 PM

MS BHAGAT LAL A SAHERRAO
 Name: MS BHAGAT LAL A SAHERRAO
 Sex: M
 cm
 Ref: PS010396- Reg: OPS00007116
 36.0 A/F - NH - 28/09/2024
 P00000702587 -

years 1200
 Attrial rhythm
 9140 ** abnormal rhythm ECG **

Symptoms:
 History:
 Vent. rate 57 bpm
 PR int 136 ms
 QRS dur 76 ms
 QT/QTc(E) int 392/ 387 ms
 P/QRS/T axis -47/ 65/ 39 °
 RV5/SV1 amp 1.59/ 0.62 mV
 RV5-SV1 amp 2.22 mV

Unconfirmed Report
 Reviewed by:

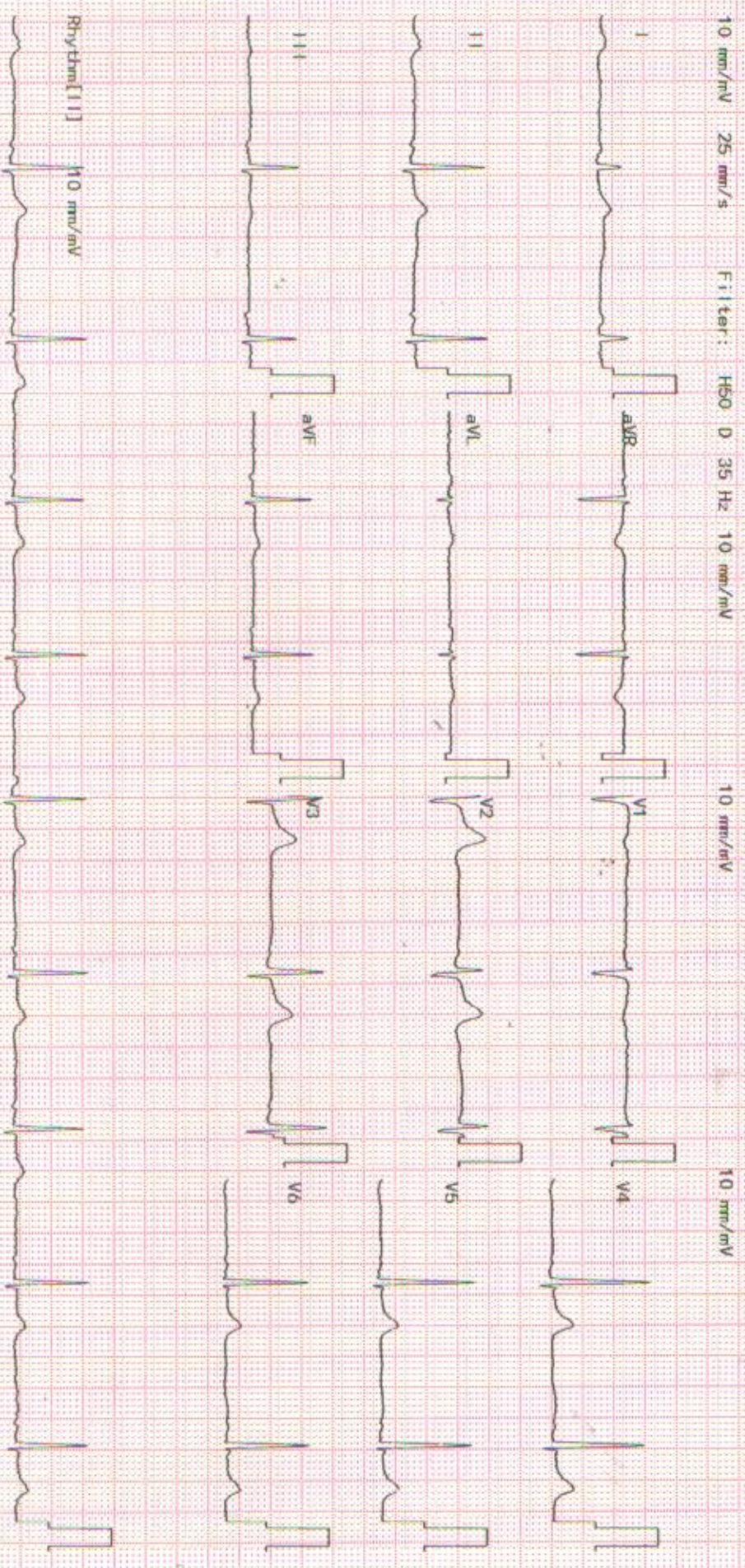

2390K 02-03 04-06 Dept.:

Exam: RUBY HALL CLINIC HANLEWADI



Grant Medical Foundation

Ruby Hall Clinic

Hinjawadi

Name: BHAGAT LAILA SAHEBRAO	Study Date: 28-Sep-2024
Age & Sex: 036 Year /F	Accession: 144588114708
Exam: CHEST X RAY	PID: P00000702587
Physician: HOSPITAL CASE	OP OP /«extrafield1»

Health Check

Radiograph Chest PA View :

Both lung fields normal.

Both costo-phrenic angles are clear.

Cardiac silhouette and aortic knuckle are normal.

Both hilar shadows and the diaphragmatic contours are normal.

Thoracic soft tissues and the rib cage normal.

Impression :

No significant abnormality noted.

DR. YATIN R. VISAVE
CONSULTANT RADIOLOGIST
MBBS, DMRD
Regd. No. 090812

29-Sep-2024 12:23:57 PM

28/09/2024.

Mrs. Leila. Bhagat Sakhelrao 36/F married.
P, U LSCS.

LMP: 15/09/2024 3-4 days / 24-26 days / Moderate.

no significant medical or surgical history.

- No ~~history~~ altered vision since birth.

O/E

PIA - Soft
no AIRM

PIU - Cy } (H)
Vg }

No Clonus

UBC clear

Adm
FIU Soc i Reports

Dr. Swarada J. Kulkarni
M.B.B.S., MS, DNB, FMAS
Obstetrics & Gynecology
Regn. No. MMC2015084363



MS BHAGAT LAILA SAHEBRAO
 Ref: PS010398- Reg: OPS00007116
 36.0.4/F - NH - 28/09/2024
 P00000702587 -

OPHTHALMOLOGY

AGE :

R

L

- 1) Vision
 unaided NOPL CF @ 2m
 c glasses _____
- 2) Near Vision
 unaided NOPL < N36
 c glasses _____
- 3) Binocular Vision Nystagmus
- 4) Colour Vision _____
- 5) Tension Soft Soft
- 6) Anterior Segment Microcornea Microcornea
- 7) Pupils _____
- 8) Lens No view No view
- 9) Media & Fundus _____
- 10) Remarks Refer to low vision clinic

Date : 28/9/24

 (Signature)



HEALTH CHECK PHYSICIAN ANALYSIS

MS BHAGAT LAILA SAHEBRAO

FULL NAME:



Ref. PS010398- Reg: OPS0007116
 36.0.4/F - NH - 28/09/2024
 P00000702587 -

DATE:

GENDER:

FEMALE MALE

HEIGHT	153 cm	WEIGHT	51.2 kg	BMI	21.9	BP	110/69 mm/hg	PULSE	60 /min
SPO2	99 %	TEMP	97.1 F	WAIST	91 cm	HIP	98 cm	CHEST	Expanded/Normal 90 87

LIFESTYLE

VERY ACTIVE MODERATELY ACTIVE SEDENTARY

DIETARY HABBIT

VERY HEALTHY MODERATELY HEALTHY NOT HEALTHY

CLINICAL HISTORY CONDITIONS	EXISTING CONDITION (YES/NO)	PERIOD SINCE	UNDER TREATMENT (YES/NO)	MEDICATION DETAILS, IF ANY	
HYPERTENSION	No				
DIABETES					
ASTHMA					
THYROID					
HEART DISEASE					
ANY OTHER CONDITION (SPECIFY IF YES)					partially blind B
PREVIOUS SURGERY			SURGERY DETAILS IF YES:		

CLINICAL FINDINGS.....

NAD

POST INVESTIGATION REVIEW.....

FURTHER INVESTIGATION RECOMMENDED (IF ANY).....

REFERENCE (IF ANY).....

Doctor's Stamp.....

SIGN:.....

Patient Name :	Ms.BHAGAT LAILA SAHEBRAO	Bill Date :	28-09-2024 09:30 AM
Age / Gender :	36Y(s) 4D(s)/Female	Collected Date :	28-09-2024 10:08 AM
Lab Ref No/UHID :	PS010398/P00000702587	Received Date :	28-09-2024 10:08 AM
Lab No/Result No :	2400412911/1436011	Report Date :	28-09-2024 05:30 PM
Referred By Dr. :	HOSPITAL CASE	Specimen :	SERUM
		Processing Loc :	RHC Hinjawadi



DEPARTMENT OF LABORATORY MEDICINE-BIOCHEMISTRY

Investigation	Result	Units	Biological Reference Interval
---------------	--------	-------	-------------------------------

FBS

Glucose (Fasting). Method : GOD-POD	: 77	mg/dL	Prediabetic : 100 - 125 Diabetic : >= 126 Normal : < 100.0
--	------	-------	--

REFERENCE : ADA 2015 GUIDELINES

CREATININE

Creatinine Method : Enzymatic	: 0.7	mg/dL	0.5 - 1.2
----------------------------------	-------	-------	-----------

BUN

Urea Nitrogen(BUN) Method : Calculated	: 9.35	mg/dL	6.0 - 20.0
Urea Method : Urease	: 20	mg/dL	17.1-49.2

CALCIUM

Calcium Method : Arsenazo	: 8.9	mg/dL	8.6 - 10.2
------------------------------	-------	-------	------------

PHOSPHOROUS

Phosphorus Method : Phospho Molybdate	: 3.5		2.7-4.5
--	-------	--	---------

URIC ACID

Uric Acid Method : Uricase	: 2.7	mg/dL	2.6 - 6.0
-------------------------------	-------	-------	-----------

LFT

Total Bilirubin Method : Diazo	: 0.4	mg/dL	0.3 - 1.2
Direct Bilirubin Method : Diazo	: 0.1	mg/dL	0-0.4
Indirect Bilirubin Method : Diazo	: 0.3	mg/dL	0.0 - 0.8
Alanine Transaminase (ALT) Method : Kinetic	: 21.0	U/L	<35
Aspartate Transaminase (AST) Method : Kinetic	: 25.0	U/L	10.0 - 40.0

Patient Name :	Ms.BHAGAT LAILA SAHEBRAO	Bill Date :	28-09-2024 09:30 AM
Age / Gender :	36Y(s) 4D(s)/Female	Collected Date :	28-09-2024 10:08 AM
Lab Ref No/UHID :	PS010398/P00000702587	Received Date :	28-09-2024 10:08 AM
Lab No/Result No :	2400412911/1436011	Report Date :	28-09-2024 05:51 PM
Referred By Dr. :	HOSPITAL CASE	Specimen :	SERUM
		Processing Loc :	RHC Hinjawadi



DEPARTMENT OF LABORATORY MEDICINE-BIOCHEMISTRY

Investigation	Result	Units	Biological Reference Interval
---------------	--------	-------	-------------------------------

LFT

Alkaline Phosphatase	: 83.0	U/L	30.0 - 115.0
<i>Method : 4NPP/AMP BUFFER</i>			
Total Protein	: 7.7	g/dl	6.0 - 8.0
<i>Method : Biuret</i>			
Albumin	: 4.3	g/dl	3.5-4.8
<i>Method : BCG</i>			
Globulin	: 3.4	gm/dL	2.3-3.5
<i>Method : Calculated</i>			
A/G Ratio	: 1.26		
<i>Method : Calculated</i>			

T3-T4-TSH -

Tri-Iodothyronine, (Total T3)	: 1.48	ng/ml	0.97-1.69
<i>Method : Enhanced Chemiluminescence</i>			
Thyroxine (T4), Total	: 10.8	ug/dl	5.53-11.01
<i>Method : Enhanced Chemiluminescence</i>			
Thyroid Stimulating Hormone (Ultra).	: 3.115	uIU/mL	0.58-6.88
<i>Method : Enhanced Chemiluminescence</i>			

1.The TSH levels are subject to diurnal/circadian variation. reaching to peak level between 2 to 4 am. and at a minimum between 6 to 10 pm. The variation is to the order of 50%, hence the time when sample is collected has influence on the levels of TSH. 2.Many substances produced in central nervous system, even in healthy euthyroid individuals, may enhance or suppress TSH production in addition to the feedback effect of thyroid hormone. 3.Furthermore, although TSH levels rise and fall in response to changes in the concentration of Free T4, individuals appear to have their own setpoints and factors such as race and age also contribute to variability in TSH levels. Alterations of normal pituitary response are also common in patients with a variety of illnesses which can affect the levels of TSH. 4.Interassay variations are possible on different Immunoassay platforms.

TSH - For pregnancy the reference range is as follows -
 1st trimester : 0.6 - 3.4 uIU/mL
 2nd trimester : 0.37 - 3.6 uIU/mL
 3rd trimester : 0.38 - 4.04 uIU/mL

*** End Of The Report ***

Patient Name	: Ms.BHAGAT LAILA SAHEBRAO	Bill Date	: 28-09-2024 09:30 AM
Age / Gender	: 36Y(s) 4D(s)/Female	Collected Date	: 28-09-2024 10:08 AM
Lab Ref No/UHID	: PS010398/P00000702587	Received Date	: 28-09-2024 10:08 AM
Lab No/Result No	: /1436011	Report Date	: 28-09-2024 05:33 PM
Referred By Dr.	: HOSPITAL CASE	Specimen	: SERUM
		Processing Loc	: RHC Hinjawadi



Verified By
Atul

Pathak

Dr.POOJA PATHAK
Associate Consultant

NOTE :

- * Kindly Correlate clinically & discuss if necessary.
- * Results pertain to the specimen submitted.
- * For 'Terms and Conditions of Reporting', kindly visit our website : www.Rubyhall.com

Patient Name :	Ms.BHAGAT LAILA SAHEBRAO	Bill Date :	28-09-2024 09:30 AM
Age / Gender :	36Y(s) 4D(s)/Female	Collected Date :	28-09-2024 10:08 AM
Lab Ref No/UHID :	PS010398/P00000702587	Received Date :	28-09-2024 10:08 AM
Lab No/Result No :	2400412912/1436011	Report Date :	28-09-2024 05:35 PM
Referred By Dr. :	HOSPITAL CASE	Specimen :	EDTA WHOLE BLC
		Processing Loc :	RHC Hinjawadi



DEPARTMENT OF LABORATORY MEDICINE-HAEMATOLOGY

Investigation	Result	Units	Biological Reference Interval
HAEMOGRAM/CBC/CYTO			
W.B.C.Count	: 6300	/ul	4000-11000
<i>Method : Coulter Principle</i>			
Neutrophils	: 55.4	%	40-75
<i>Method : Derived from WBC Histogram</i>			
Lymphocytes	: 29.5	%	20-40
Monocytes	: 7.3	%	2-10
Eosinophils	: 7.0	%	1.0-6.0
Basophils	: 0.8	%	0.0-1.0
%Immature Granulocytes	: 0.2	%	0.00-0.10
Absolute Neutrophil Count	: 3.5	x10 ³ cells/ul	2-7
<i>Method : Calculated</i>			
Absolute Lymphocyte Count	: 1.9	x10 ³ cells/ul	1 - 3
<i>Method : Calculated</i>			
Absolute Monocyte Count	: 0.5	x10 ³ cells/ul	0.2-1.0
<i>Method : Calculated</i>			
Absolute Eosinophil Count	: 0.4	x10 ³ cells/ul	0.02-0.5
<i>Method : Calculated</i>			
Absolute Basophil Count	: 0.05	x10 ³ cells/ul	0.02-0.1
<i>Method : Calculated</i>			
R.B.C Count	: 4.66	million/ul	3.8 - 5.8
<i>Method : Coulter Principle</i>			
Haemoglobin	: 12.8	g/dl	12 - 15.0
<i>Method : Cyanmethemoglobin Photometry</i>			
Haematocrit	: 40.9	%	36-46
<i>Method : Calculated</i>			
MCV	: 87.8	fl	83 - 99
<i>Method : Coulter Principle</i>			
MCH	: 27.5	pg	27-32
<i>Method : Calculated</i>			
MCHC	: 31.3	g/dl	31.5-34.5
<i>Method : Calculated</i>			
RDW	: 14.0	%	11.6-14.0
<i>Method : Calculated From RBC Histogram</i>			
Platelet Count	: 272.0	x10 ³ /ul	150 - 450
<i>Method : Coulter Principle</i>			
MPV	: 10.1	fl	7.8-11
<i>Method : Coulter Principle</i>			

Patient Name	: Ms.BHAGAT LAILA SAHEBRAO	Bill Date	: 28-09-2024 09:30 AM
Age / Gender	: 36Y(s) 4D(s)/Female	Collected Date	: 28-09-2024 10:08 AM
Lab Ref No/UHID	: PS010398/P00000702587	Received Date	: 28-09-2024 10:08 AM
Lab No/Result No	: 2400412912/1436011	Report Date	: 28-09-2024 01:45 PM
Referred By Dr.	: HOSPITAL CASE	Specimen	: EDTA WHOLE BLC
		Processing Loc	: RHC Hinjawadi



RBC Morphology : Normocytic normochromic

WBC Morphology : Relative Eosinophilia
Platelet : Adequate

*** End Of The Report ***

Verified By
DM4

Dr.POOJA PATHAK
Associate Consultant

NOTE :

- * Kindly Correlate clinically & discuss if necessary.
- * Results pertain to the specimen submitted.
- * For 'Terms and Conditions of Reporting', kindly visit our website : www.Rubyhall.com

Patient Name : Ms.BHAGAT LAILA SAHEBRAO
Age / Gender : 36Y(s) 4D(s)/Female
Lab Ref No/UHID : PS010398/P00000702587
Lab No/Result No : 2400413844P/1436011
Referred By Dr. : HOSPITAL CASE

Bill Date : 28-09-2024 09:30 AM
Collected Date : 28-09-2024 01:38 PM
Received Date : 28-09-2024 10:08 AM
Report Date : 28-09-2024 05:39 PM
Specimen : SERUM
Processing Loc : RHC Hinjawadi



DEPARTMENT OF LABORATORY MEDICINE-BIOCHEMISTRY

Investigation	Result	Units	Biological Reference Interval
PPBS Glucose (Post Prandial) <i>Method : GOD-POD</i>	:83	mg/dL	60-140

*** End Of The Report ***

Verified By
Atul

Dr.POOJA PATHAK
Associate Consultant

NOTE :

- * Kindly Correlate clinically & discuss if necessary.
- * Results pertain to the specimen submitted.
- * For 'Terms and Conditions of Reporting', kindly visit our website : www.Rubyhall.com

Patient Name : Ms.BHAGAT LAILA SAHEBRAO
Age / Gender : 36Y(s) 4D(s)/Female
Lab Ref No/UHID : PS010398/P00000702587
Lab No/Result No : 2400412912/1436011
Referred By Dr. : HOSPITAL CASE

Bill Date : 28-09-2024 09:30 AM
Collected Date : 28-09-2024 10:08 AM
Received Date : 28-09-2024 10:08 AM
Report Date : 28-09-2024 01:31 PM
Specimen : EDTA WHOLE BLC
Processing Loc : RHC Hinjawadi



DEPARTMENT OF LABORATORY MEDICINE-HAEMATOLOGY

Investigation	Result	Units	Biological Reference Interval
---------------	--------	-------	-------------------------------

ESR

ESR At 1 Hour : 11 mm/hr 0 - 20

Method : Modified Westergren Method

INTERPRETATION :

ESR is a screening test to detect presence of systemic disease; however a normal result does not rule out a systemic disease.

ESR is also used to monitor course of disease or response to therapy if initially elevated.

*** End Of The Report ***

Verified By

Dr.POOJA PATHAK
Associate Consultant

NOTE :

- * Kindly Correlate clinically & discuss if necessary.
- * Results pertain to the specimen submitted.
- * For 'Terms and Conditions of Reporting', kindly visit our website : www.Rubyhall.com

Patient Name : Ms.BHAGAT LAILA SAHEBRAO
Age / Gender : 36Y(s) 4D(s)/Female
Lab Ref No/UHID : PS010398/P00000702587
Lab No/Result No : 2400412911/1436011
Referred By Dr. : HOSPITAL CASE

Bill Date : 28-09-2024 09:30 AM
Collected Date : 28-09-2024 10:08 AM
Received Date : 28-09-2024 10:08 AM
Report Date : 28-09-2024 02:20 PM
Specimen : SERUM
Processing Loc : RHC Hinjawadi



DEPARTMENT OF LABORATORY MEDICINE-BIOCHEMISTRY

Investigation	Result	Units	Biological Reference Interval
ELECTROLYTES (Na & K)			
Sodium <i>Method : Potentiometric</i>	: 141.0	mmol/L	136.0 - 145.0
Potassium <i>Method : Potentiometric</i>	: 4.6	mmol/L	3.5 - 5.1
Chloride <i>Method : Potentiometric</i>	: 101.0	mmol/L	98.0 - 107.0

*** End Of The Report ***

Verified By
Ruhi S

Dr.POOJA PATHAK
Associate Consultant

NOTE :

- * Kindly Correlate clinically & discuss if necessary.
- * Results pertain to the specimen submitted.
- * For 'Terms and Conditions of Reporting', kindly visit our website : www.Rubyhall.com

Patient Name :	Ms.BHAGAT LAILA SAHEBRAO	Bill Date :	28-09-2024 09:30 AM
Age / Gender :	36Y(s) 4D(s)/Female	Collected Date :	28-09-2024 03:47 PM
Lab Ref No/UHID :	PS010398/P00000702587	Received Date :	28-09-2024 10:08 AM
Lab No/Result No :	2400414101/1436011	Report Date :	28-09-2024 04:10 PM
Referred By Dr. :	HOSPITAL CASE	Specimen :	URINE
		Processing Loc :	RHC Hinjawadi



DEPARTMENT OF LABORATORY MEDICINE-CLINICAL PATHOLOGY

Investigation	Result	Units	Biological Reference Interval
URINE ROUTINE			
PHYSICAL EXAMINATION			
Colour	: Pale Yellow		
Appearance	: Clear		
CHEMICAL TEST			
Ph	: 5.5		5.0-7.0
Specific Gravity	: 1.015		1.015-1.030
Albumin	: Absent		Abset
Urine Glucose	: Absent	mg/dL	
Ketone Bodies	: Absent		Absent
Bile Pigments	: Absent		Absent
<i>Method : Photometric Measurement</i>			
Urobilinogen	: Normal		Normal
Nitrites	: Absent		Absent
Leucocytes Esterase	: Absent		Absent
MICROSCOPIC TEST			
Pus Cells.	: 1-2	/hpf	0 - 5
Red Blood Cells.	: Absent	/hpf	0 - 2
Epithelial Cells.	: 1-2	/hpf	0-5
Bacteria	: Absent	/hpf	Absent
Cast	: Absent		Absent
Yeast Cells	: Absent		Absent
Crystals	: Absent		Absent

*** End Of The Report ***

Verified By
SACHIN

Dr.POOJA PATHAK
Associate Consultant

NOTE :

- * Kindly Correlate clinically & discuss if necessary.
- * Results pertain to the specimen submitted.
- * For 'Terms and Conditions of Reporting', kindly visit our website : www.Rubyhall.com

Patient Name :	Ms.BHAGAT LAILA SAHEBRAO	Bill Date :	28-09-2024 09:30 AM
Age / Gender :	36Y(s) 4D(s)/Female	Collected Date :	28-09-2024 10:08 AM
Lab Ref No/UHID :	PS010398/P00000702587	Received Date :	28-09-2024 10:08 AM
Lab No/Result No :	2400412911/1436011	Report Date :	28-09-2024 05:33 PM
Referred By Dr. :	HOSPITAL CASE	Specimen :	SERUM
		Processing Loc :	RHC Hinjawadi



DEPARTMENT OF LABORATORY MEDICINE-BIOCHEMISTRY

Investigation	Result	Units	Biological Reference Interval
LIPID PROFILE			
Cholesterol	: 164.0	mg/dL	130.0 - 220.0
<i>Method : Enzymatic</i>			
Triglycerides	: 107	mg/dL	35.0 - 180.0
<i>Method : Enzymatic</i>			
HDL Cholesterol	: 60	mg/dL	35-65
<i>Method : Enzymatic</i>			
LDL Cholesterol	: 82.6	mg/dL	10.0 - 130.0
<i>Method : Calculated</i>			
VLDL Cholesterol	: 21.4	mg/dL	5.0-36.0
<i>Method : Calculated</i>			
Cholestrol/HDL Ratio	: 2.73	--	2.0-6.2
<i>Method : Calculated</i>			

*** End Of The Report ***

Verified By
Atul

Dr.POOJA PATHAK
Associate Consultant

NOTE :

- * Kindly Correlate clinically & discuss if necessary.
- * Results pertain to the specimen submitted.
- * For 'Terms and Conditions of Reporting', kindly visit our website : www.Rubyhall.com

Patient Name : Ms.BHAGAT LAILA SAHEBRAO
Age / Gender : 36Y(s) 4D(s)/Female
Lab Ref No/UHID : PS010398/P00000702587
Lab No/Result No : 2400412912/1436011
Referred By Dr. : HOSPITAL CASE

Bill Date : 28-09-2024 09:30 AM
Collected Date : 28-09-2024 10:08 AM
Received Date : 28-09-2024 10:08 AM
Report Date : 29-09-2024 07:24 AM
Specimen : EDTA WHOLE BLC
Processing Loc : RHC Hinjawadi



DEPARTMENT OF LABORATORY MEDICINE-BLOOD BANK

Investigation	Result	Units	Biological Reference Interval
---------------	--------	-------	-------------------------------

BLOOD GROUP

Blood Group : B RH POSITIVE

*** End Of The Report ***

Verified By
SANDEEP

Dr.POOJA PATHAK
Associate Consultant

NOTE :

- * Kindly Correlate clinically & discuss if necessary.
- * Results pertain to the specimen submitted.
- * For 'Terms and Conditions of Reporting', kindly visit our website : www.Rubyhall.com

Patient Name : Ms.BHAGAT LAILA SAHEBRAO
Age / Gender : 36Y(s) 4D(s)/Female
Lab Ref No/UHID : PS010398/P00000702587
Lab No/Result No : 2400412913G/1436011
Referred By Dr. : HOSPITAL CASE

Bill Date : 28-09-2024 09:30 AM
Collected Date : 28-09-2024 10:08 AM
Received Date : 28-09-2024 10:08 AM
Report Date : 28-09-2024 02:27 PM
Specimen : WHOLE BLOOD
Processing Loc : RHC Hinjawadi



DEPARTMENT OF LABORATORY MEDICINE-HAEMATOLOGY

Investigation	Result	Units	Biological Reference Interval
---------------	--------	-------	-------------------------------

GLYCOSYLATED HB% (HbA1C)

Glycosylated Haemoglobin (HbA1C) : 5.1 % 4-6.5

Method : Turbidometric Inhibition
Immunoassay

Prediabetic : 5.7 - 6.4 %
Diabetic : \geq 6.5 %
Therapeutic Target : $<$ 7.0 %

REFERENCE : ADA 2015 GUIDELINES

*** End Of The Report ***

Verified By
DM4

Dr.POOJA PATHAK
Associate Consultant

NOTE :

- * Kindly Correlate clinically & discuss if necessary.
- * Results pertain to the specimen submitted.
- * For 'Terms and Conditions of Reporting', kindly visit our website : www.Rubyhall.com