



### Department Of Laboratory

A UNIT OF SAHRUDAYA HEALTHCARE PVT LTD.

|  |   |
|--|---|
| <b>Patient Name</b> : Mr. RAMAKRISHNA VARIKELA | <b>Age / Gender</b> : 34 Y(s)/Male                  |
| <b>Bill No/ UMR No</b> : KAB240309042/KAU99655 | <b>Referred By</b> : Dr. RAVIKANTI NAGARAJU MBBS, D |
| <b>Received Dt</b> : 09-Mar-2024 01:22:46 PM   | <b>Report Date</b> : 09-Mar-2024 02:34 pm           |

| Parameter                           | Specimen | Result Values |  |
|-------------------------------------|----------|---------------|--|
| <b>BLOOD GROUPING AND RH</b>        |          |               |  |
| <b>BLOOD GROUP</b>                  | Blood    | " O "         |  |
| <b>Rh (D) Typing</b>                |          | POSITIVE      |  |
| <b>E S R</b>                        | Blood    | 06 mm/hr      | Male : 0 - 10.0 mm/hr<br>Female : 0 - 20.0 mm/hr |
| <b>CBP (COMPLETE BLOOD PICTURE)</b> |          |               |  |
| <b>Haemoglobin</b>                  | blood    | 15.3          | 11.0 - 16.5 gm%                                  |
| <b>RBC.</b>                         |          | 5.30          | 3.5 - 4.5 mill / cumm                            |
| <b>WBC Count</b>                    |          | 7,100         | 4,000 - 11,000 cells/cum                         |
| <b>DIFFERENTIAL COUNT</b>           |          |               |  |
| <b>Polymorphs</b>                   |          | 58            | 40 - 75 %  |
| <b>Lymphocytes</b>                  |          | 33            | 20 - 40 %  |
| <b>Monocytes</b>                    |          | 05            | 2 - 10 %   |
| <b>Eosinophils</b>                  |          | 04            | 1 - 6 %  |
| <b>Basophils</b>                    |          | 00            | 0 - 2 %  |
| <b>Platelet count</b>               |          | 1.91          | 1.5 - 4.0 Lakhs/Cumm                             |
| <b>Haematocrit(PCV)</b>             |          | 45            | 35.0 - 50.0 Vol%                                 |
| <b>Mean Cell Volume (MCV)</b>       |          | 85            | 80 - 97 fl                                       |
| <b>Mean Cell Haemoglobin (MC)</b>   |          | 39            | 27 - 32 pg                                       |
| <b>Mean Cell Haemoglobin Con</b>    |          | 34            | 31.5 - 36.0 gms%                                 |

\*\*\* End Of Report \*\*\*

Suggested Clinical Correlation \* If necessary, Please discuss

**Dr. RACHAKONDA SUHELA, MD (PATHOLOGY)**  
**CONSULTANT PATHOLOGIST**

Printed By : RAJUT

Printed On : 09-Mar-2024 02:34:58 PM

System Name : MC-KNR-D052

A UNIT OF SAHRUDAYA HEALTHCARE PVT LTD.

Civil Hospital back side, Near Nehru Statue, Karimnagar, Telangana 505001  
T:+91 40 6833 4455  
info@medicoverhospitals.in

www.medicoverhospitals.in



**MEDICOVER  
HOSPITALS**

**DEPARTMENT OF BIOCHEMISTRY**

A UNIT OF SAHRUDAYA HEALTHCARE PVT LTD.

|  |   |
|--|---|
| <b>Patient Name</b> : Mr. RAMAKRISHNA VARIKELA   | <b>Age / Gender</b> : 34 Y(s)/Male                    |
| <b>Bill No/ UMR N&amp;</b> AAB240309042/KAU99655 | <b>Referred By</b> : Dr.:RAVIKANTI NAGARAJU MBBS, DNB |
| <b>Received Dt</b> : 09-Mar-24 01:22 pm          | <b>Report Date</b> : 09-Mar-24 02:34 pm               |

**GLYCOSYLATED HAEMOGLOBIN (HBA1C)**

| Parameter | Specimen   | Result Values | Biological Reference Interval   | Method             |
|-----------|------------|---------------|---|--------------------|
| HbA1c     | EDTA Blood | 5.5 %         | Non Diabetic : 4 - 6 %<br>Good Control : 6 - 7 %<br>Fair Control : 7 - 8 %<br>Poor Control : 8 - 10 %<br>Very Poor Control : > 10 % | Ion exchange resin |

\*\*\* End Of Report \*\*\*

Suggested Clinical Correlation \* If necessary, Please discuss

**LAB INCHARGE**

**Dr. RACHAKONDA SUHELA, MD (PATHOLOGY)**  
**CONSULTANT PATHOLOGIST**

By : RAJUT

Printed On : 09-Mar-2024 02:35:41 PM

System Name : MC-KNR-D052

A UNIT OF SAHRUDAYA HEALTHCARE PVT LTD.

Civil Hospital back side, Near Nehru Statue, Karimnagar, Telangana 505001

+91 40 6833 4455

info@medicoverhospitals.in

www.medicoverhospitals.in



Scanned with OKEN Scanner



**Department Of Laboratory**

A UNIT OF SAHRUDAYA HEALTHCARE PVT LTD

|  |   |
|--|---|
| <b>Patient Name</b> : Mr. RAMAKRISHNA VARIKELA | <b>Age / Gender</b> : 54 Y(s)/Male                  |
| <b>Bill No/ UMR No</b> : KAB240309042/KAU99655 | <b>Referred By</b> : Dr. RAVIKANTI NAGARAJU MBBS, D |
| <b>Received Dt</b> : 09-Mar-2024 01:22:57 PM   | <b>Report Date</b> : 09-Mar-2024 02:34 pm           |

| <b>Parameter</b>          | <b>Specimen</b> | <b>Result Values</b> | <b>Biological Reference Interval</b>  | <b>Method</b>       |
|---------------------------|-----------------|----------------------|---|---------------------|
| Post Prandial Blood Sugar | Serum           | 105                  | DIABETES : $\geq 200$ mg/dl<br>NORMAL : 70 - 139 mg/dl<br>PREDIABETES : 140 - 199 mg/dl                                   | TRINDERS METHOD     |
| PLBS(POST LUNCH URINE S   |                 | nil                  | NIL - NIL   |                     |
| <b>LIPID PROFILE</b>      |                 |                      |   |                     |
| Total Cholesterol ↑       | Serum           | 151                  | Borderline high : 200 - 239 mg/dl<br>High : $> 240$ mg/dl<br>Desirable : $< 200$ mg/dl                                    | TRINDERS METHOD     |
| HDL Cholesterol           |                 | 37                   | High : $> 60$ mg/dl<br>Low : $< 40$ mg/dl   | Phosphotungstate    |
| LDL Cholesterol           |                 | 86                   | Optimal : $< 100$ mg/dl<br>Borderline high : 130 - 159 mg/dl<br>High : 160 - 189 mg/dl<br>above optimal : 100 - 129 mg/dl | Calculation         |
| VLDL Cholesterol          |                 | 28                   | 6 - 35 mg/dl  | Calculation         |
| Triglycerides             |                 | 140                  | Very high : $> 500$ mg/dl<br>High : 200 - 499 mg/dl<br>Borderline high : 150 - 199 mg/dl                                  | GPO-TRINDERS METHOD |
| Fasting Blood Sugar       | Serum           | 95                   | NORMAL : 70.0 - 109.0 mg/dl<br>PREDIABETES : 110 - 125 mg/dl<br>DIABETES : $\geq 126$ mg/dl                               | TRINDERS METHOD     |
| Fasting Urine Sugar       |                 | nil                  |   |                     |

\*\*\* End Of Report \*\*\*

Suggested Clinical Correlation \* If necessary, Please discuss

**Dr. RACHAKONDA SUHELA, MD (PATHOLOGY)**  
CONSULTANT PATHOLOGIST

Printed By : RAJUT

Printed On : 09-Mar-2024 02:35:26 PM

System Name : MC-KNR-D052

A UNIT OF SAHRUDAYA HEALTHCARE PVT LTD.

Civil Hospital back side, Near Nehru Statue, Karimnagar, Telangana 505001  
T:+91 40 6833 4455  
info@medicoverhospitals.in

www.medicoverhospitals.in



Department Of Laboratory

A UNIT OF SAHRUDAYA HEALTHCARE PVT LTD.

|                        |                            |                    |                                |
|------------------------|----------------------------|--------------------|--------------------------------|
| <b>Patient Name</b>    | : Mr. RAMAKRISHNA VARIKELA | <b>Age /Gender</b> | 84 Y(s)/Male                   |
| <b>Bill No/ UMR No</b> | : KAB240309042/KAU99655    | <b>Referred By</b> | Dr. RAVIKANTI NAGARAJU MBBS, D |
| <b>Received Dt</b>     | : 09-Mar-2024 01:22:46 PM  | <b>Report Date</b> | 09-Mar-2024 02:34 pm           |

| Parameter                  | Result Values | Biological Reference Interval | Method                      |
|----------------------------|---------------|-------------------------------|-----------------------------|
| <b>RENAL FUNCTION TEST</b> |               |                               |                             |
| Serum sodium               | 144           | 135.0 - 146.0 meq/L           | Ion Selective Electrode     |
| Serum potassium            | 4.2           | 3.5 - 5.5 meq/L               | Ion Selective Electrode     |
| Serum Chloride             | 108           | 95.0 - 105.0 meq/L            | Ion Selective Electrode     |
| Serum Creatinine           | 1.0           | 0.6 - 1.4 .mg/dl              |                             |
| Blood Urea                 | 25            | 15.0 - 40.0 mg/dl             | Urease-GLDH                 |
| Uric Acid                  | Serum 5.9     | 3.4 - 7.0 mg/dl               | Enzymatic Uricase/End point |

\*\*\* End Of Report \*\*\*

Suggested Clinical Correlation \* If necessary, Please discuss

Dr. RACHAKONDA SUHELA, MD (PATHOLOGY)  
CONSULTANT PATHOLOGIST



Printed By : RAJUT

Printed On : 09-Mar-2024 02:35:17 PM

System Name : MC-KNR-D052

A UNIT OF SAHRUDAYA HEALTHCARE PVT LTD.

Civil Hospital back side, Near Nehru Statue, Karimnagar, Telangana 505001  
T:+91 40 6833 4455  
info@medicoverhospitals.in

www.medicoverhospitals.in



**MEDICOVER  
HOSPITALS**

**DEPARTMENT OF BIOCHEMISTRY**

A UNIT OF SAHRUDAYA HEALTHCARE PVT LTD

|  |  |
|--|--|
| <b>Patient Name</b> : Mr. RAMAKRISHNA VARIKELA | <b>Age / Gender</b> 34 Y(s)/Male                   |
| <b>Bill No/ UMR No</b> KAB240309042/KAU99655   | <b>Referred By</b> Dr.:RAVIKANTI NAGARAJU MBBS, DN |
| <b>Received Dt</b> : 09-Mar-24 01:22 pm        | <b>Report Date</b> 09-Mar-24 02:34 pm              |

**LIVER FUNCTION TEST**

| <b>Parameter</b>           | <b>Specimen</b> | <b>Result Values</b> | <b>Biological Reference Interval</b> |   |
|----------------------------|-----------------|----------------------|--------------------------------------|---|
| Total Bilirubin            | Blood           | 2.1                  | 0.3 - 1.2 mg/dl                      | Jendrassik & Grof   |
| Direct Bilirubin           |                 | 0.9                  | 0.0 - 0.3 mg/dl                      | DPD   |
| Indirect Bilirubin         |                 | 1.2                  |                                      | Calculation   |
| Serum Alkaline Phosphatase |                 | 68                   | 53 - 128 U/L                         | Paranitro Phenyl phosphate kinase<br>UV Kinetic LDH-Alanine |
| SGPT/ALT                   |                 | 14                   |                                      | UV Kinetic LDH  |
| SGOT/AST                   |                 | 20                   | 0 - 35 U/L                           |   |
| Total Proteins             |                 | 7.7                  | 6.6 - 8.3 gms/dl                     | Biuret  |
| Serum Albumin              |                 | 4.7                  | 3.5 - 5.2 g/dL                       | Bromocresol green   |
| Serum Globulin             |                 | 3.0                  | 1.80 - 3.60 gms/dl                   |   |

\*\*\* End Of Report \*\*\*

Suggested Clinical Correlation \* If necessary, Please discuss

**Dr. RACHAKONDA SUHELA, MD (PATHOLOGY)**  
**CONSULTANT PATHOLOGIST**

**LAB INCHARGE**

nted By : RAJUT

Printed On : 09-Mar-2024 02:35:33 PM

System Name : MC-KNR-D052

A UNIT OF SAHRUDAYA HEALTHCARE PVT LTD.

Civil Hospital back side, Near Nehru Statue, Karimnagar, Telangana 505001

T:+91 40 6833 4455  
info@medicoverhospitals.in

www.medicoverhospitals.in



**MEDICOVER  
HOSPITALS**

**DEPARTMENT OF BIOCHEMISTRY**

A UNIT OF SAHRUDAYA HEALTHCARE PVT LTD.

|  |  |
|--|--|
| <b>Patient Name</b> : Mr. RAMAKRISHNA VARIKELA | <b>Age / Gender</b> : 34 Y(s)/Male                   |
| <b>Bill No/ UMR No</b> : AB240309042/KAU99655  | <b>Referred By</b> : Dr. RAVIKANTI NAGARAJU MBBS, DN |
| <b>Received Dt</b> : 09-Mar-24 01:22 pm        | <b>Report Date</b> : 09-Mar-24 02:34 pm              |

**THYROID PROFILE**

| <u>Parameter</u> | <u>Specimen</u> | <u>Result Values</u> | <u>Biological Reference Interval</u> | <u>Method</u> |
|------------------|-----------------|----------------------|--------------------------------------|---------------|
| T3               | Serum           | 1.29                 | 0.67 - 1.81 ng/mL                    | ELFA          |
| T4               |                 | 5.71                 | 4.66 - 9.32 µg/dL                    | ELFA          |
| TSH              |                 | 2.57                 | 0.25 - 5.00 µIU/ml                   | ELFA          |

\*\*\* End Of Report \*\*\*

Suggested Clinical Correlation \* If necessary, Please discuss

  
**LAB INCHARGE**

  
**Dr. RACHAKONDA SUHELA, MD (PATHOLOGY)**  
**CONSULTANT PATHOLOGIST**

Printed By : RAJUT

Printed On : 09-Mar-2024 02:34:34 PM

System Name : MC-KNR-D052

**A UNIT OF SAHRUDAYA HEALTHCARE PVT LTD.**

Civil Hospital back side, Near Nehru Statue, Karimnagar, Telangana 505001  
T: +91 40 6833 4455  
info@medicoverhospitals.in

www.medicoverhospitals.in



DEPARTMENT OF PATHOLOGY

A UNIT OF SAHIBUDAYA HEALTHCARE PVT LTD

|  |  |
|--|--|
| <b>Patient Name</b> : Mr. RAMAKRISHNA VARIKELA | <b>Age / Gender</b> : 34 Y(s)/Male               |
| <b>Bill No/ UMR No</b> : KAB240309042/KAU99655 | <b>Referred By</b> : Dr. RAVIKANTI NAGARAJU MBBS |
| <b>Received Dt</b> : 09-Mar-24 01:22 pm        | <b>Report Date</b> : 09-Mar-2024 02:34 pm        |

COMPLETE URINE EXAMINATION

| Parameter                      | Specimen | Result Values | Method |
|--------------------------------|----------|---------------|--------|
| <b>PHYSICAL EXAMINATION</b>    |          |               |        |
| Colour                         | Urine    | Pale yellow   |        |
| Appearance                     |          | Clear         |        |
| Reaction                       |          | Acidic        |        |
| Specific gravity               |          | 1.020         |        |
| <b>CHEMICAL EXAMINATION</b>    |          |               |        |
| Protein                        |          | Nil           |        |
| Sugar                          |          | Nil           |        |
| Blood                          |          | Negative      |        |
| <b>MICROSCOPIC EXAMINATION</b> |          |               |        |
| Pus Cells                      |          | 2-3/hpf       |        |
| Epithelial Cells               |          | 1-2/hpf       |        |
| R.B.C.                         |          | Nil           |        |
| *** End Of Report ***          |          |               |        |

Suggested Clinical Correlation \* If necessary, Please discuss

Test results related only to the item tested.

All parts of the report can be read online with our permission of the laboratory.

  
Lab Incharge

Civil Hospital back side, Near Nehru Statue, Karimnagar, Telangana 505001

T:+91 40 6833 4455

Printed On : 09-Mar-2024 02:35:48 PM

Printed On : 09-Mar-2024 02:35:48 PM

System Name: medicoverhospitals.in



DEPARTMENT OF CARDIOLOGY

A UNIT OF SAHRUDAYA HEALTHCARE PVT LTD

|  |  |
|--|--|
| <b>Patient Name</b> : Mr. RAMAKRISHNA VARIKELA | <b>Age / Gender</b> : 34 Y(s)/Male               |
| <b>Bill No/ UMR No</b> : KAB240309042/KAU99655 | <b>Referred By</b> : Dr. RAVIKANTI NAGARAJU MBBS |
| <b>Received Dt</b> : 09-Mar-24 01:19 pm        | <b>Report Date</b> : 09-Mar-2024 02:16 pm        |

2D ECHO WITH COLOUR DOPPLER

|                   |   |
|-------------------|---|
| MITRAL VALVE      | NORMAL  |
| TRICUSPID VALVE   | NORMAL  |
| AORTIC VALVE      | NORMAL  |
| PULMONARY VALVE   | NORMAL  |
| RIGHT VENTRICLE   | NORMAL  |
| RIGHT ATRIUM      | NORMAL  |
| LEFT ATRIUM       | 3.3 cm  |
| LEFT VENTRICLE    | LVEDD=4.5 cm X LVESD=3.0 cm; EF=60 %<br>IVSD=0.8 cm LVPWD=0.8 cm  |
| IAS               | INTACT  |
| IVS               | INTACT  |
| AORTA             | 2.8 cm  |
| PULMONARY ARTERY  | NORMAL  |
| PERICARDIUM       | NORMAL  |
| INTRACARDIAC MASS | NIL   |
| DOPPLER STUDY     | MITRAL INFLOW: E>A<br>AORTIC FLOW VELOCITY: 1.0 m/s<br>PULMONARY FLOW VELOCITY: 0.7 m/s<br>MITRAL REGURGITATION: 1+MR<br>MITRAL STENOSIS: NO<br>AORTIC REGURGITATION:NO<br>AORTIC STENOSIS: NO<br>TRICUSPID REGURGITATION: 1+TR (RVSP: 25 mmHg) |
| COLOUR DOPPLER    |   |
| IMPRESSION        | NORMAL SIZED CARDIAC CHAMBERS<br>NO RWMA<br>NORMAL LV / RV SYSTOLIC FUNCTION (EF:60%)<br>NORMAL LV FILLING PATTERN<br>TRIVIAL MR / TR WITH NO PAH<br>IVC - NORMAL, COLLAPSING WELL<br>NO PE / CLOTS / VEG.<br>*** End Of Report ***             |

A UNIT OF SAHRUDAYA HEALTHCARE PVT LTD.

Dr. CARDIOLOGIST CONSULTATION  
CONSULTANT CARDIOLOGIST

Civil Hospital back side, Near Nehru Statue, Karimnagar, Telangana 505001

By 91405834455

info@medicoverhospitals.in

Printed On : 09-Mar-2024 02:16:45 PM

System www.medicoverhospitals.in





PATIENT NAME: Ramakrishna.V  
BILL: OP

## USG ABDOMEN & PELVIS

- \* LIVER : Normal in size and echotexture.  
No evidence of any focal solid or cystic lesions,  
No evidence of any intrahepatic biliary dilatation.
  - \* GALL BLADDER : Contracted.
  - \* CBD & PV : Normal.
  - \* PANCREAS : Visualized aspect appears normal.
  - \* SPLEEN : Normal in size and echotexture.  
No evidence of focal lesions or calcification.
  - \* RIGHT KIDNEY : Normal in size and echotexture. CMD maintained.  
No evidence of any pelvicalyceal dilatation.
  - \* LEFT KIDNEY : Normal in size and echotexture. CMD maintained.  
No evidence of any pelvicalyceal dilatation.
  - \* URINARY BLADDER : Well distended. No calculi seen.
  - \* PROSTATE: Normal in size (19 cc) and echotexture
- No evidence of any free fluid in peritoneal cavity and pelvis .

### **IMPRESSION:**

No significant sonological abnormality detected in present study.

- For clinical correlation.



Dr ANVESH REDDY  
MD RADIO-DIAGNOSIS

A UNIT OF SAHRUDAYA HEALTHCARE PVT LTD.

Civil Hospital back side, Near Nehru Statue, Karimnagar, Telangana 505001  
T: +91 40 6833 4455  
info@medicoverhospitals.in

www.medicoverhospitals.in



DEPARTMENT OF BIOCHEMISTRY

A UNIT OF SAHRUDAYA HEALTHCARE PVT LTD

|  |  |
|--|--|
| <b>Patient Name</b> : Mr. RAMAKRISHNA VARIKELA | <b>Age / Gender</b> 34 Y(s)/Male                   |
| <b>Bill No/ UMR No</b> CAB240309042/KAU99655   | <b>Referred By</b> Dr.:RAVIKANTI NAGARAJU MBBS, DN |
| <b>Received Dt</b> : 09-Mar-24 01:22 pm        | <b>Report Date</b> 11-Mar-24 10:00 am              |

| <u>Parameter</u>      | <u>Specimen</u> | <u>Result Values</u> | <u>Biological Reference Interval</u> | <u>Method</u> |
|-----------------------|-----------------|----------------------|--------------------------------------|---------------|
| PSA (Total)           | Serum           | 1.11                 | 0 - 4 ng/mL                          | CMIA          |
| *** End Of Report *** |                 |                      |                                      |               |

Suggested Clinical Correlation \* If necessary, Please discuss

**Dr. RACHAKONDA SUHELA, MD (PATHOLOGY)**  
**CONSULTANT PATHOLOGIST**

**LAB INCHARGE**

Printed By : RAJUT

Printed On : 11-Mar-2024 10:00:41 AM

System Name : MC-KNR-D052

A UNIT OF SAHRUDAYA HEALTHCARE PVT LTD.

Civil Hospital back side, Near Nehru Statue, Karimnagar, Telangana 505001  
T:+91 40 6833 4455  
info@medicoverhospitals.in

www.medicoverhospitals.in



V. Ramakrishna 34/M

Rpr 100/20mmHg

SpO2 98%

PR 87bpm

WT 62.4kg

12 lead: Standard Placement

- BASELINE ECG -

Unconfirmed Diagnosis

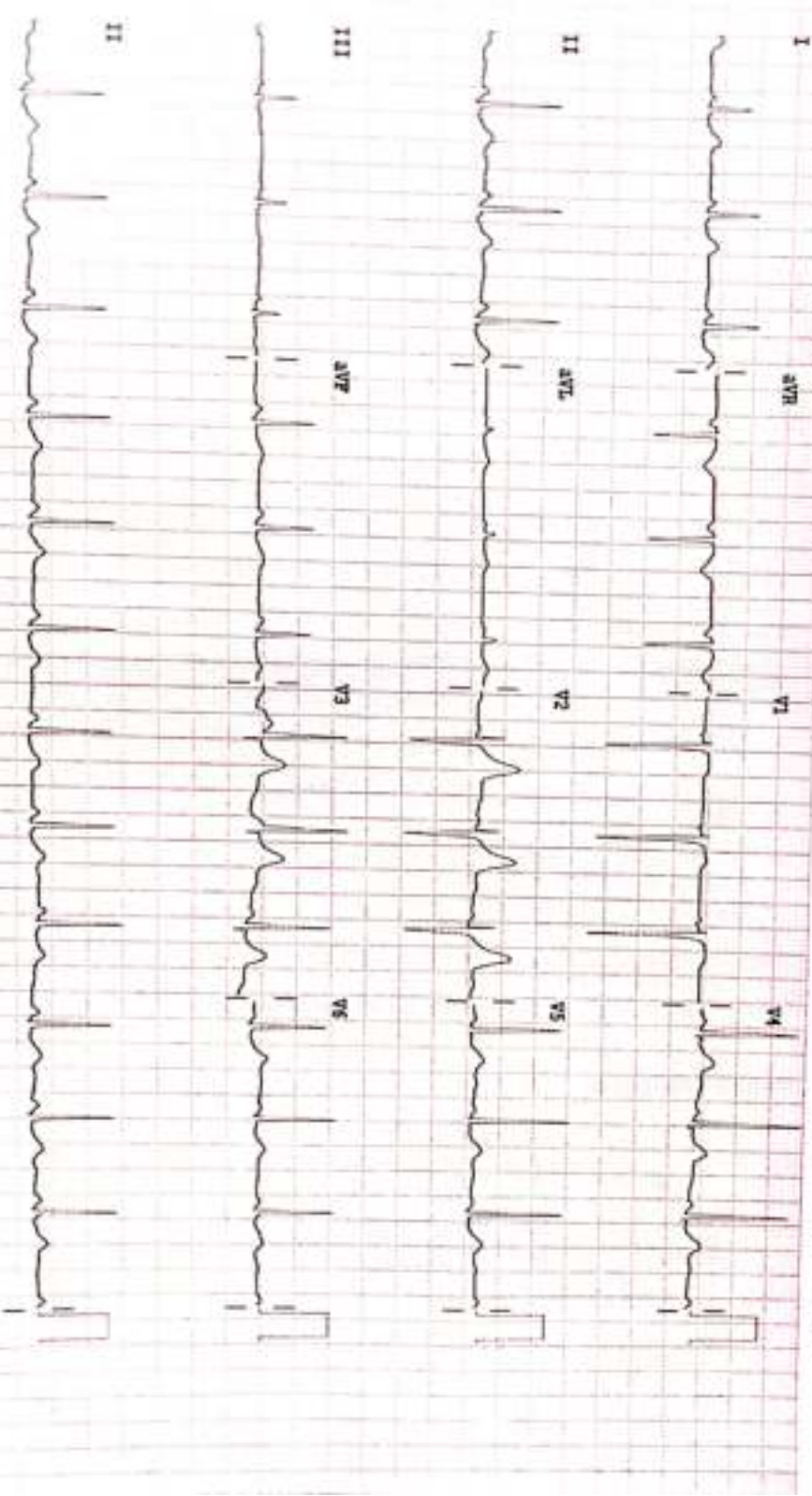

Device:

Speed: 25 mm/sec

Filter: 10 mm/mV

Chest: 10.0 mm/mV

P 60-0.15-100 Hz

100B CL

PR

PATIENT ID : 240305042  
PATIENT NAME : MR RAMAKRISHNA V JAIN

PROTOCOL : BRUCE

PATIENT HEIGHT : 0 Cm PATIENT WEIGHT : 0.00 Kg

PATIENT AOD :

Ref By: Not Applicable  
(Not Applicable)

OBJECT OF TEST : Routine check up

RISK FACTOR : Male

ACTIVITY : Moderate active

MEDICATION :

BRIEF HISTORY :

OTHER INVESTIGATION : Chest / 2D echo

REASON FOR TERMINATION : Max HR

EXERCISE TOLERANCE : Good

EXERCISE INDUCED ARRHYTHMIA : No

HAEMO RESPONSE : Normal

CHEMO RESPONSE : Normal

FINAL IMPRESSION :

CONSULT CARDIOLOGIST  
CONSULT CARDIOLOGIST

PATIENT ID : 240309042  
 PATIENT NAME : MR RAMAKRISHNA V 34M

Summary Report

Report time : 03:27 pm  
 March 09, 2024 03:27 pm

PROTOCOL : BRUCE  
 PATIENT HEIGHT : 0 Cm  
 PATIENT WEIGHT : 0.00 Kg  
 PATIENT ADD :

Ref. By : Not Applicable  
 (Not Applicable)

| Stage              | Stage Speed (Kmph) /<br>Time Grade (%) | HR<br>bpm | BP<br>mmHg | R.P.P<br>X:1000 | METS  | ST<br>Level I | Stage Comments |
|--------------------|--|-----------|------------|-----------------|-------|---------------|----------------|
| Pre-Test           | 00:20 0.00 / 0.00                      | 78        | 120 / 80   | 9               | 1.00  | 0.10          |                |
| Supine             | 00:11 0.00 / 0.00                      | 82        | 120 / 80   | 9               | 1.00  | 0.03          |                |
| Standing           | 00:08 0.00 / 0.00                      | 86        | 120 / 80   | 10              | 1.00  | 0.06          |                |
| HyperVentilation   | 00:07 0.00 / 0.00                      | 88        | 120 / 80   | 10              | 1.00  | -0.03         |                |
| Vital For Exercise | 00:10 0.00 / 0.00                      | 89        | 120 / 80   | 10              | 1.00  | 0.13          |                |
| Exercise Stage 1   | 03:00 2.70 / 10.00                     | 126       | 120 / 80   | 15              | 5.70  | 0.06          |                |
| Exercise Stage 2   | 03:00 4.00 / 12.00                     | 136       | 140 / 90   | 19              | 8.00  | 0.00          |                |
| Exercise Stage 3   | 03:00 5.50 / 14.00                     | 158       | 140 / 90   | 22              | 10.60 | 0.26          |                |
| Peak Exercise      | 00:11 6.80 / 16.00                     | 162       | 150 / 90   | 24              | 10.60 | 0.23          |                |
| Recovery 1         | 01:00 0.00 / 0.00                      | 126       | 150 / 90   | 18              | 1.00  | 0.39          |                |
| Recovery 3         | 03:00 0.00 / 0.00                      | 104       | 140 / 80   | 14              | 1.00  | 0.10          |                |

TOTAL EXER TIME : 9.11 min  
 MAX HR : 165 bpm (88.71 % of 186 bpm)  
 MAX BP : 150 / 90 mmHg  
 MAX WORKLOAD : 10.60  
 DISTANCE COVERED : 0.63 Km  
 DOUBLE PRODUCT : 24750.00

CONSULT CARDIOLOGIST  
 CONSULT CARDIOLOGIST

PATIENT ID : 240309042 HEIGHT : 0 Cm WEIGHT : 0.00 Kg  
PATIENT NAME : MR RAJAKRISHNA V 34 M

MEDICOVER HOSPITALS  
United Median Report

March 09, 2024

03:27 pm

PROTOCOL : BRUCE

STAGE : Pre-Test

ST Level(s) (mm) / ST Slope (m/m/s) measured at 60 mg Frost J

|                |        |             |               |
|----------------|--------|-------------|---------------|
| PHASE TIME     | 00:20  | Report time | 03:27 pm      |
| STAGE DURATION | 00:00  | SPEED       | 0.0 kmph      |
| HR             | 78 bpm | GRADE       | 0.0           |
| QRS lead       | VS     | BP          | 120 / 80 mmHg |
|                |        | METS        | 1.00          |

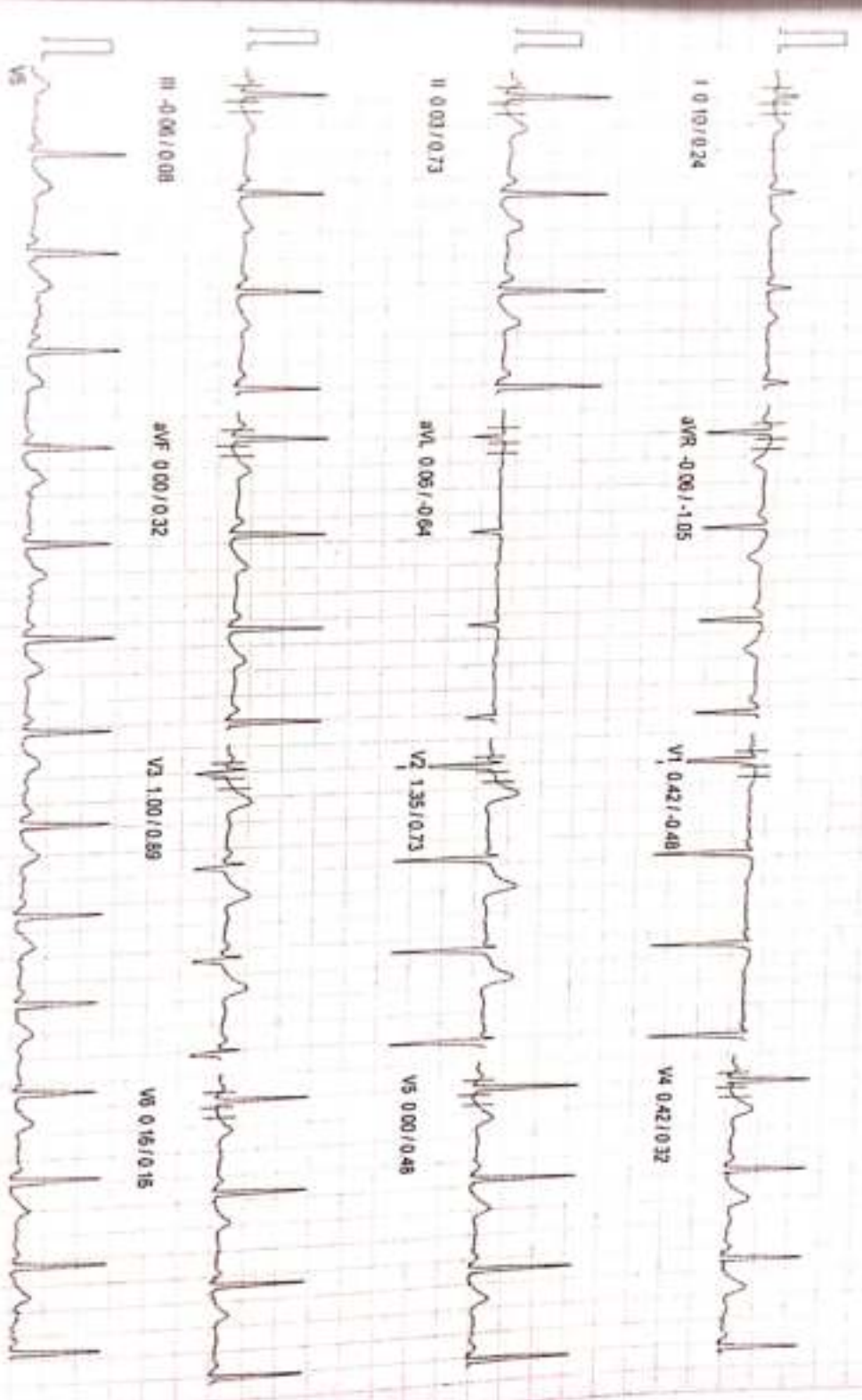

100 Hz

10mm/mV  
WASAN (C) ST with Standard BL 6.91, Unit Ver 4.20

PATIENT ID 240309042 HEIGHT 0 Cm WEIGHT 0.00 Kg  
PATIENT NAME MR RAMAKRISHNA V 34M  
PROTOCOL BRUCE  
STAGE Supine  
ST Levels (mm) / ST Slope (mV/s) measured at 80 ms Post J

MEDICOVER HOSPITALS

Linked Median Report

March 09, 2024 03:27 pm  
Report time 03:28 pm

|                |        |       |               |
|----------------|--------|-------|---------------|
| PHASE TIME     | 00:31  | SPEED | 0.0 kmph      |
| STAGE DURATION | 00:00  | GRADE | 0.0           |
| HR             | 82 bpm | BP    | 120 / 60 mmHg |
| QRS Lead       | V5     | METs  | 1.00          |

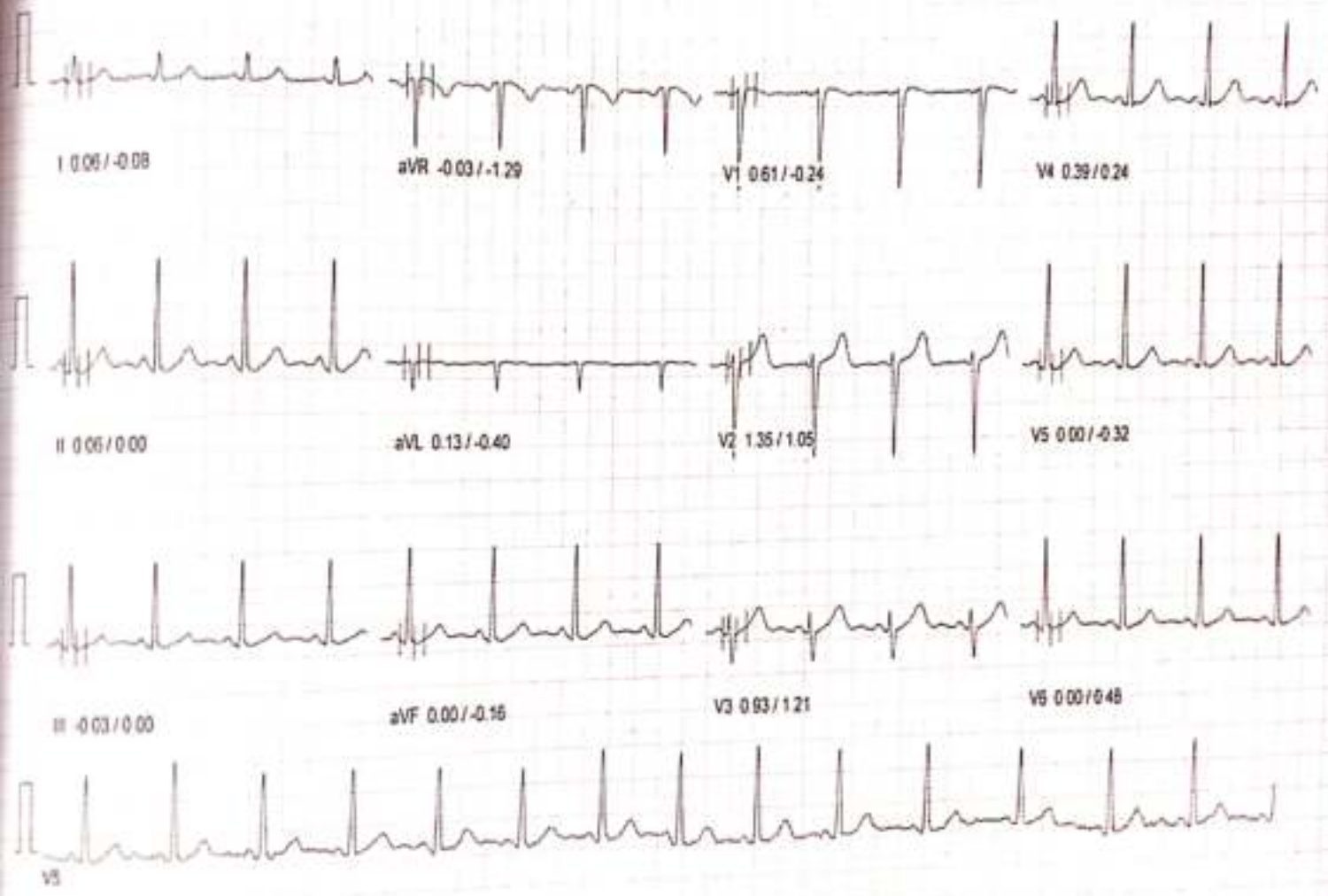

10mm/mv 25mm/sec  
100 Hz  
NASAN (C) ST-Win Standard BL 6.01 Unit Ver 4.20

PATIENT ID : 240309042 HEIGHT : 0 Cm WEIGHT : 0.00 Kg  
PATIENT NAME : MR RAMAKRISHNA V 34/M  
PROTOCOL : BRUCE  
STAGE : Standing  
ST Levels (mm) / ST Slope (mV/s) measured at 80 ms Post J

MEDICOVER HOSPITALS  
Linked Median Report

March 09, 2024 03:27 pm  
Report time 03:28 pm

PHASE TIME : 00:39 SPEED: 0.0 kmph  
STAGE DURATION : 00:00 GRADE: 0.0  
HR : 86 bpm BP : 120 / 80 mmHg  
QRS Lead : VS METs : 1.00

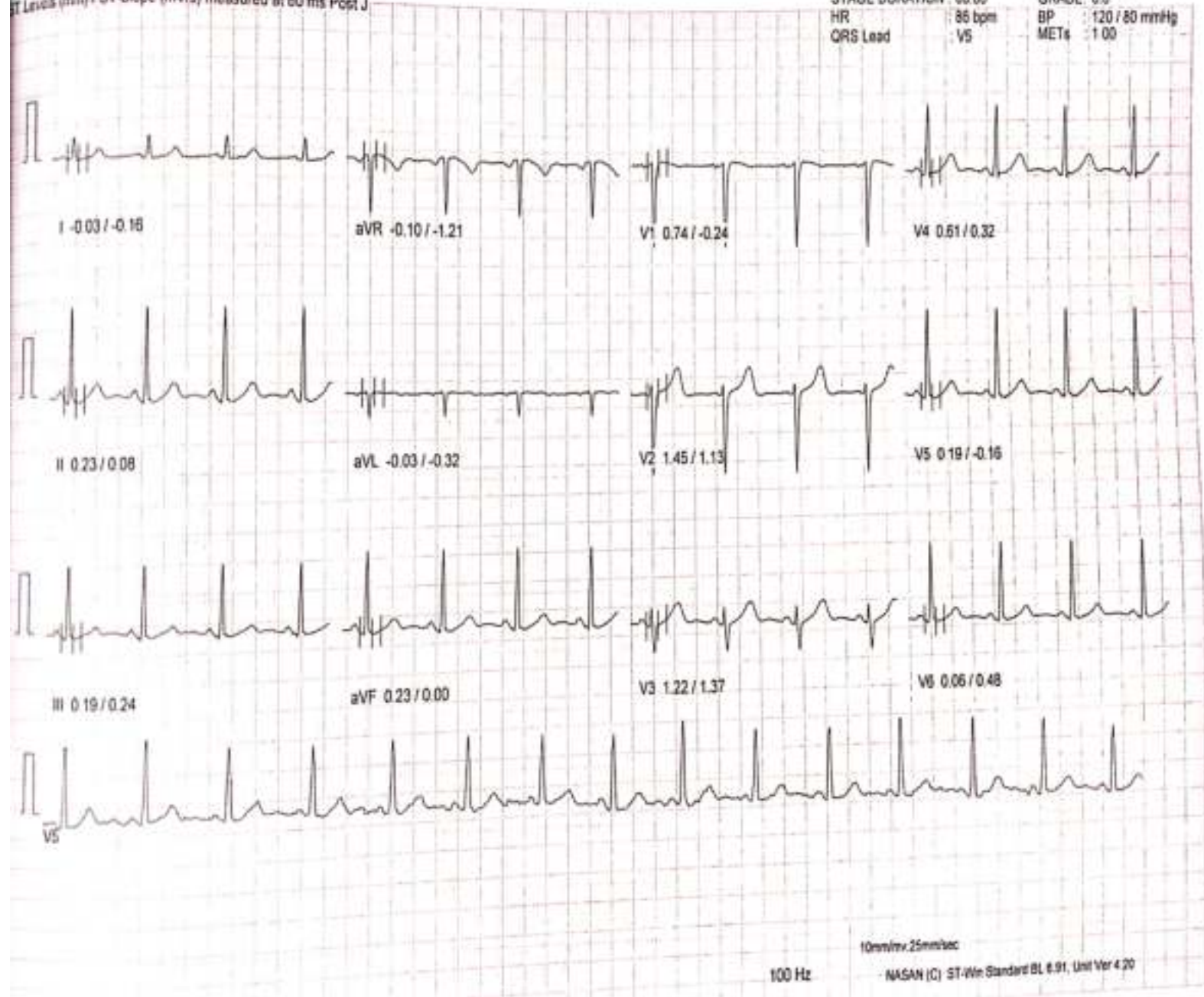

100 Hz  
10mm/mv 25mm/sec  
NAGAN (C) ST-Wire Standard BL 8.91, Unit Ver 4.20



PATIENT ID : 240309042 HEIGHT : 0 Cm WEIGHT : 0.00 Kg  
PATIENT NAME : MR RAMAKRISHNA V SAI

MEDICOVEN HOSPITALS  
United Median Report

March 09, 2024 03:27 pm

Report time : 03:28 pm

PROTOCOL : BRUCE  
AGE : Hyper Ventilation  
JUNE (year) / ST Slope (mV/s) measured at 60 ms Post J

PHASE TIME : 00:46  
STAGE DURATION : 00:00  
HR : 88 bpm  
CRS Lead : V5  
SPEED: 0.0 kmph  
GRADE: 0.0  
BP : 120 / 60 mmHg  
METs : 1.00

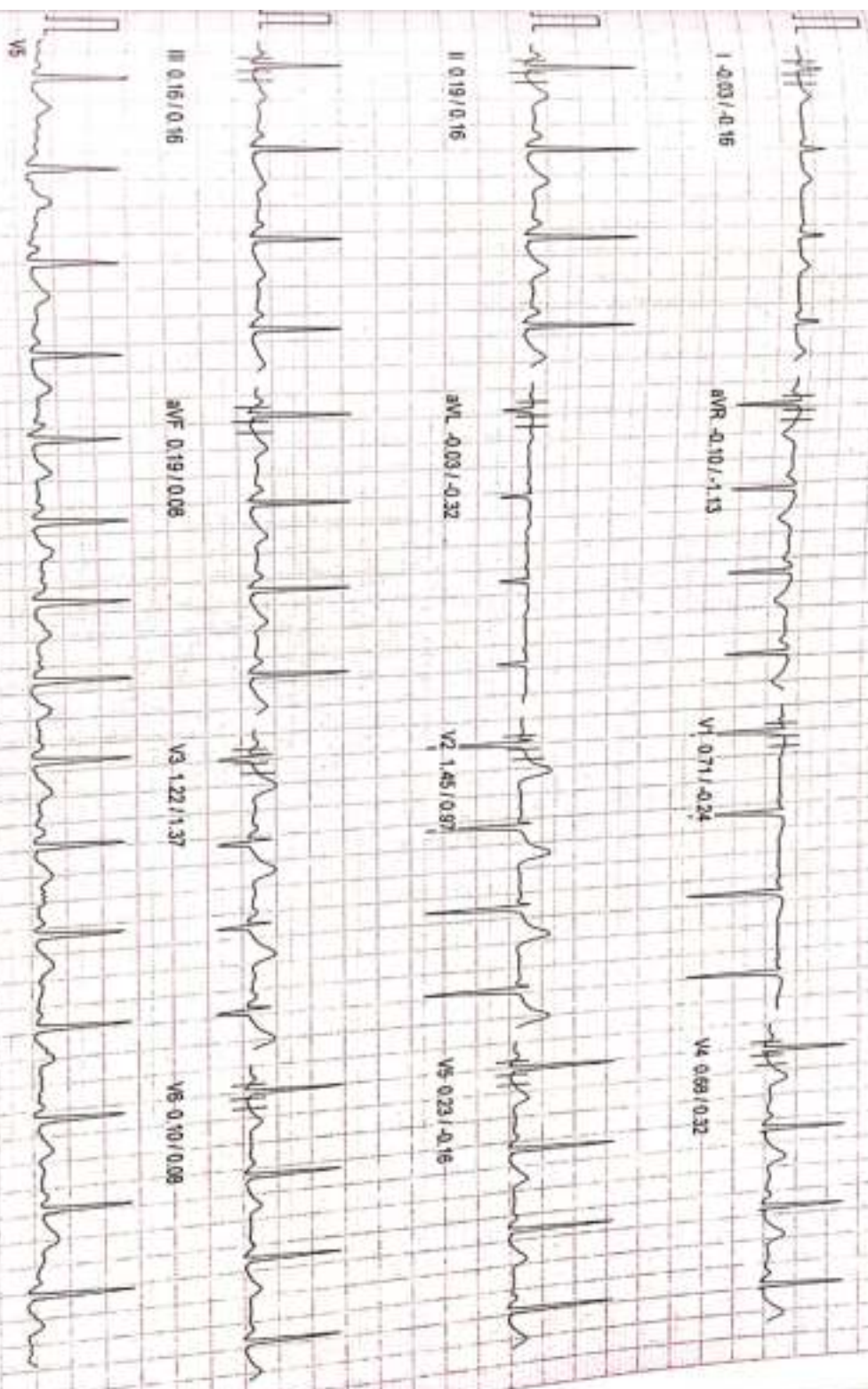

100 Hz

10mm/mV  
NAGAN IQ ST-VEN Standard BL 6.9V, UNK V6 4.20

240309042 pack RAMA KRISHMNA V 34YM...



2024 MAR 09 09:11

80-01-00  
9-120  
0-0000000000