



To,

The Coordinator,  
MediWheel (M/s. Arcofemi Healthcare Pvt. Ltd.)

Dear Sir / Madam,

**Sub: Annual Health Checkup for the employees of Bank of Baroda**

This is to inform you that the following spouse of our employee wishes to avail the facility of Cashless Annual Health Checkup provided by you in terms of our agreement.

PARTICULARS OF HEALTH CHECK UP BENEFICIARY	
NAME	MUNNI DEVI
DATE OF BIRTH	01-01-1976
PROPOSED DATE OF HEALTH CHECKUP FOR EMPLOYEE SPOUSE	09-11-2024
BOOKING REFERENCE NO.	24D157195100118748S
SPOUSE DETAILS	
EMPLOYEE NAME	MR. DAS RAJENDRA
EMPLOYEE EC NO.	157195
EMPLOYEE DESIGNATION	SENIOR CUSTOMER SERVICE ASSOCIATE(CASH)
EMPLOYEE PLACE OF WORK	DHANBAD,BANK MORE
EMPLOYEE BIRTHDATE	20-05-1970

This letter of approval / recommendation is valid if submitted along with copy of the Bank of Baroda employee id card. This approval is valid from **24-10-2024** till **31-03-2025**. The list of medical tests to be conducted is provided in the annexure to this letter. Please note that the said health checkup is a **cashless facility** as per our tie up arrangement. We request you to attend to the health checkup requirement of our employee's spouse and accord your top priority and best resources in this regard. The EC Number and the booking reference number as given in the above table shall be mentioned in the invoice, invariably.

We solicit your co-operation in this regard.

Yours faithfully,

Sd/-

**Chief General Manager**  
**HRM & Marketing Department**  
**Bank of Baroda**



(Note: This is a computer generated letter. No Signature required. For any clarification, please contact MediWheel (M/s. Arcofemi Healthcare Pvt. Ltd.))

भारत सरकार  
Ministry of Health and Family Welfare







मुन्नी देवी  
Munni Devi  
जनम तिथि/DOB: 01/01/1976  
लिंग/ GENDER: FEMALE

आधार पहचान का प्रमाण है, नागरिकता या कर्मचारीता का नहीं।  
इसका प्रयोग सरकार (अभिज्ञान प्रणालियों, या सरकारी सेवा/  
अभिज्ञान प्रणालियों की सहायता) के साथ किया जाना चाहिए।  
Aadhaar is proof of Identity, not of citizenship  
or date of birth. It should be used with verification (online  
authentication, or scanning of QR code / offline XML).

5429 4404 0770

मेरा आधार, मेरी पहचान

भारत सरकार  
Ministry of Health and Family Welfare

आधार पहचान कार्ड

पता  
W/O राजेंद्र दास, 156, बिनोद नगर, चिरागोरा, धनबाद,  
झारखण्ड - 826001

Address:  
W/O Rajendra Das, 156, BINOD NAGAR,  
CHIRAGORA, DHANBAD, DIST.  
Dhanbad,  
Jharkhand - 826001

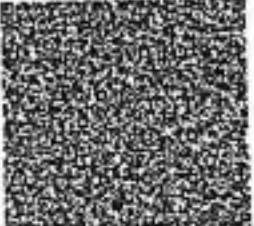

5429 4404 0770

Vid : 9103 7210 3374 4885

1947 | [help@uidai.gov.in](mailto:help@uidai.gov.in) | [www.uidai.gov.in](http://www.uidai.gov.in)





OUT PATIENT DEPARTMENT

Department of Obstetrics & Gynaecology

MEDIWHEEL

Regd. No. : JUN23-56212  
Patient Name : MRS. MUNNI DEVI  
Age/Sex : 48 Y 10 M B D / Female  
Address : BINOD NAGAR, NEAR BLY LINE TARASFFORMER, DHANBAD - Jharkhand, INDIA 826001  
Doctor : Dr. Rashika Mohan KHERR, MS (OBGY.)

Visit : OPD/91124/272103  
Mobile : 9507153086  
Date : 9-Nov-2024 1:43 pm

OPD Timing :  
Referred By :

Allergies :

Height : Ft In Temp. :  
Weight : 61.2 Kg Pulse : 82

C SPO2 : 99  
BPM B.P. : 160/100 mm/Hg

History and complaints :

9/11

Examination:

Dr. [Signature]

Diagnosis: [Handwritten]

CA 125:

438

Investigations:

On some tablets from outside  
for ut fibroid. [200mg]  
LUS Breast: Fibroadenoma  
① breast. [9 o'clock]

m/h: 220 @ WMP: > 1m  
v/h: P.L. → 3 FND UB: 26g  
Medicines Prescribed:  
SP done

Pl/h: 4 Thy → 100mg [7-8yr]  
F/h: MIL → twice of  
FIL → DM-2 on Medocon  
v/h: no pallor

Follow up:

Date :

Time :

Days

Advice (Diet/ Lifestyle / Rehab)

Pl/h: Soft NT  
RSP ⊕

Pl/h: [Signature]  
Signature of Doctor  
BU for free  
FOOK

Pl/s: Co Vag/NT  
BV disch ⊕

\*Prescription to be valid for 7 Days only.  
\*This document is not valid for Medico-Legal purposes.







**असर्फी हॉस्पिटल**  
**सबके लिए स्वास्थ्य**

**OUT PATIENT DEPARTMENT**

Department of General Medicine

**MEDIWHEEL**

Visit : OPD/21124/272150  
 Mobile : 9507153086  
 Date : 9-Nov-2024 3:07 pm  
 Referral No :  
 Referral Date :  
 Referral Hospital :  
 Referral Doctor :  
 Referral Address :  
 Referral Contact No :  
 Referral Email :  
 Referral Fax :  
 Referral Phone :  
 Referral F1 :  
 Referral F2 :  
 Referral F3 :  
 Referral F4 :  
 Referral F5 :  
 Referral F6 :  
 Referral F7 :  
 Referral F8 :  
 Referral F9 :  
 Referral F10 :  
 Referral F11 :  
 Referral F12 :  
 Referral F13 :  
 Referral F14 :  
 Referral F15 :  
 Referral F16 :  
 Referral F17 :  
 Referral F18 :  
 Referral F19 :  
 Referral F20 :  
 Referral F21 :  
 Referral F22 :  
 Referral F23 :  
 Referral F24 :  
 Referral F25 :  
 Referral F26 :  
 Referral F27 :  
 Referral F28 :  
 Referral F29 :  
 Referral F30 :  
 Referral F31 :  
 Referral F32 :  
 Referral F33 :  
 Referral F34 :  
 Referral F35 :  
 Referral F36 :  
 Referral F37 :  
 Referral F38 :  
 Referral F39 :  
 Referral F40 :  
 Referral F41 :  
 Referral F42 :  
 Referral F43 :  
 Referral F44 :  
 Referral F45 :  
 Referral F46 :  
 Referral F47 :  
 Referral F48 :  
 Referral F49 :  
 Referral F50 :  
 Referral F51 :  
 Referral F52 :  
 Referral F53 :  
 Referral F54 :  
 Referral F55 :  
 Referral F56 :  
 Referral F57 :  
 Referral F58 :  
 Referral F59 :  
 Referral F60 :  
 Referral F61 :  
 Referral F62 :  
 Referral F63 :  
 Referral F64 :  
 Referral F65 :  
 Referral F66 :  
 Referral F67 :  
 Referral F68 :  
 Referral F69 :  
 Referral F70 :  
 Referral F71 :  
 Referral F72 :  
 Referral F73 :  
 Referral F74 :  
 Referral F75 :  
 Referral F76 :  
 Referral F77 :  
 Referral F78 :  
 Referral F79 :  
 Referral F80 :  
 Referral F81 :  
 Referral F82 :  
 Referral F83 :  
 Referral F84 :  
 Referral F85 :  
 Referral F86 :  
 Referral F87 :  
 Referral F88 :  
 Referral F89 :  
 Referral F90 :  
 Referral F91 :  
 Referral F92 :  
 Referral F93 :  
 Referral F94 :  
 Referral F95 :  
 Referral F96 :  
 Referral F97 :  
 Referral F98 :  
 Referral F99 :  
 Referral F100 :

Age, Sex : 48 Y 10 M 8 D / Female  
 Address : BIRHO NAGAR, NEAR NLY LINE TARASEFORMER, DHANBAD - Jharkhand, INDIA 826001  
 Doctor : Dr. Sumant K. M.S., Medicine  
 Height : Ft In Temp : 97.3 Fc  
 Weight : 62 Kg Pulse : 75 BPM B.P. : 150/90 mm/Hg

History and complaints :

Examination :

Diagnosis :

PCO  
 - HIN  
 Hypothyroidism  
 Dyslipidemia  
 Uterine Fibroid

Investigations :

Medicines Prescribed:

- T. & P. Amisafe 250 100  
 2/5m  
 M.O.S.
- T. Maxinon FO 100 a/d  
 meal.
- C.S.P.

Follow up:	Days	Advice (Diet/ Lifestyle / Rehab)
Date :		
Time :		

\*Prescription to be valid for 7 Days only.  
 \*This document is not valid for Medico-Legal purposes.

Signature of Doctor



Rate 78 . Sinus rhythm.....normal P axis, V-rate 50- 99  
. Incomplete right bundle branch block.....QRSd >112, terminal axis(90,270)

PR 124  
QRS 117  
QT 418  
QTc 477

--AXIS--

P 45  
QRS 17  
T 28

12 Lead: Standard Placement

- ABNORMAL ECG -

Unconfirmed Diagnosis

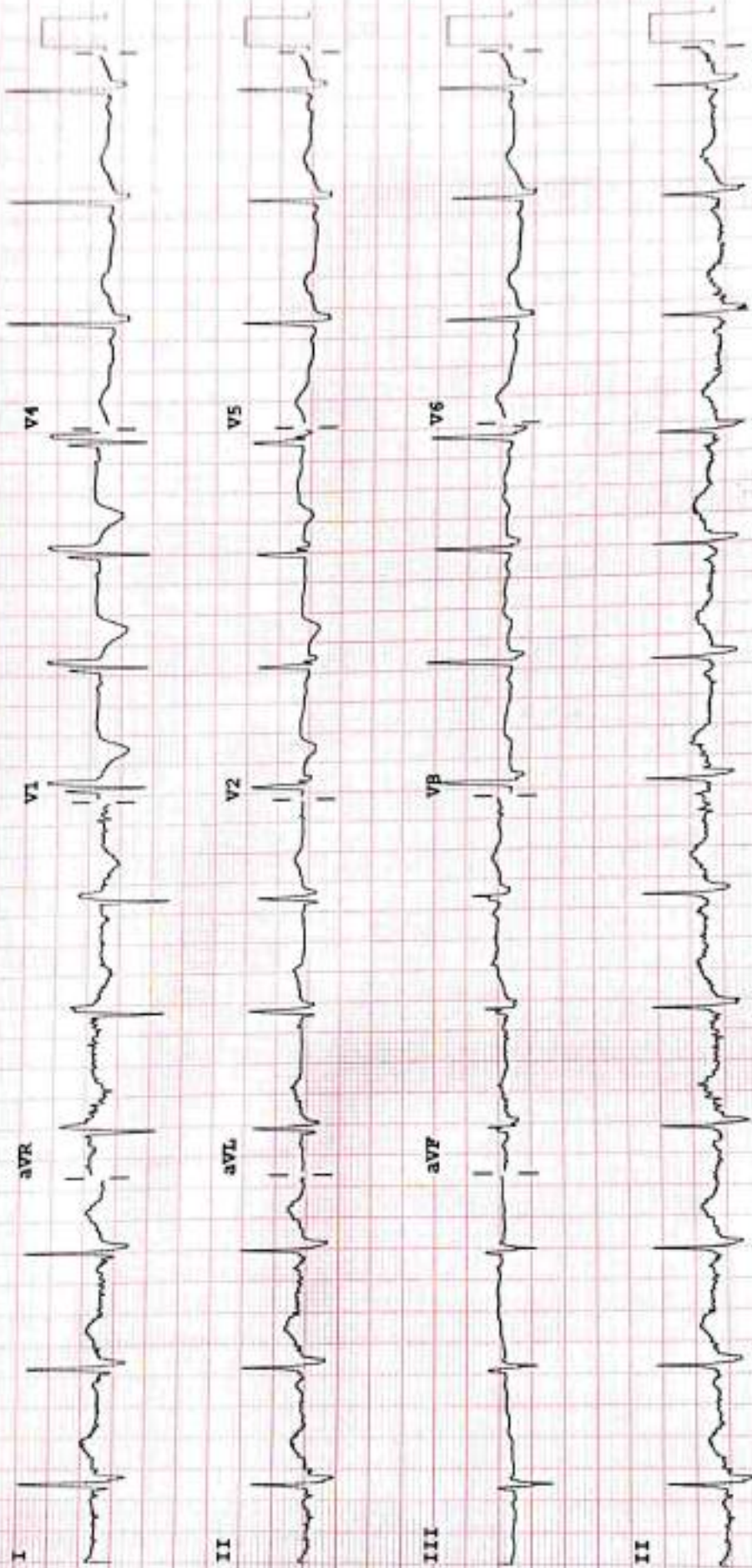

Device:

Speed: 25 mm/sec    Limb: 10 mm/mV    Chest: 10.0 mm/mV

F 50- 0.15-100 Hz

100B CL

P?



# ASARFI INSTITUTE OF CARDIAC SCIENCES

Name : MRS MUNNI DEVI  
Patient Id : 56212

Date : 09/11/2024

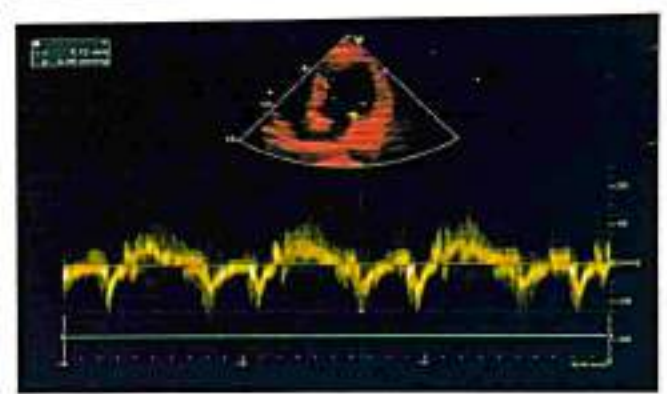
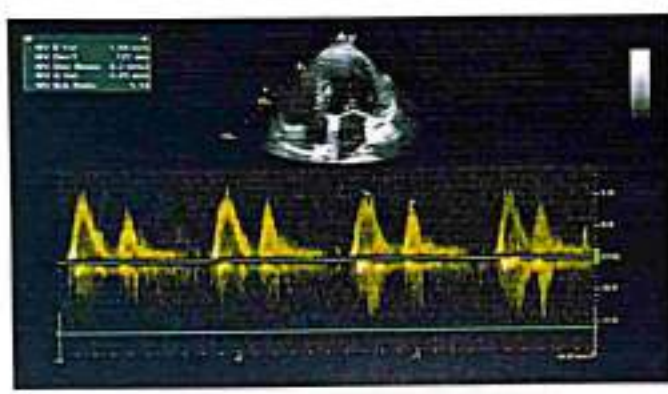
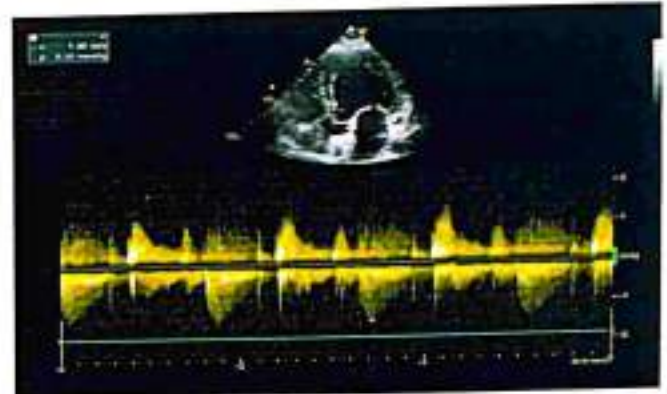
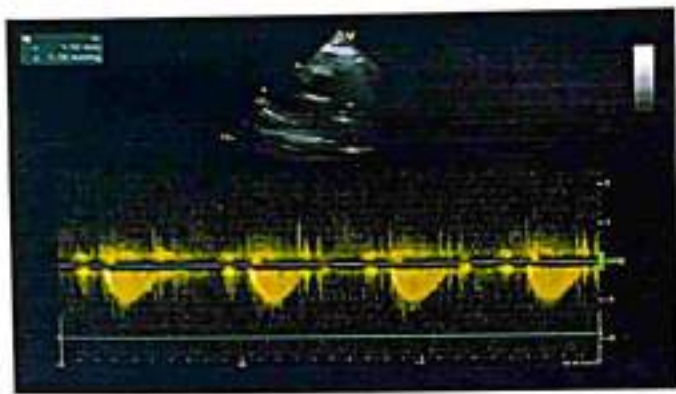
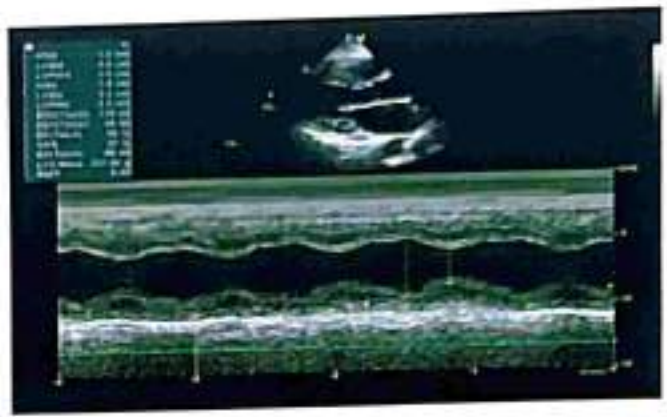

### REPORT

### ECHOCARDIOGRAPHY REPORT

Name: MRS MUNNI DEVI

Age:

Sex: Female

Date: 09/11/2024

#### 2D & M-MODE MEASUREMENTS

LA Diam	3.4 cm
Ao Diam	2.9 cm
IVSd	1.2 cm
LVIDd	4.9 cm
LVPWd	1.0 cm
IVSs	1.4 cm
LVIDs	3.3 cm

#### 2D & M-MODE CALCULATIONS

EDV(Teich)	110 ml
ESV(Teich)	44 ml
EF(Teich)	60 %
%FS	32 %
SV(Teich)	66 ml
LVd Mass	237.92 g
RWT	0.42

#### MITRAL VALVE

MV E Vel	1.04 m/s
MV DecT	127 ms
MV Dec Slope	8.2 m/s <sup>2</sup>
MV A Vel	0.91 m/s
MV E/A Ratio	1.14
E'	0.12 m/s
E/E'	8.52

#### AORTIC VALVE

AV Vmax	1.46 m/s
AV maxPG	8.50 mmHg

#### TRICUSPID VALVE

#### PULMONARY VALVE

PV Vmax	1.16 m/s
PV maxPG	5.38 mmHg

#### COMMENTS:

- NORMAL SIZE CARDIAC CHAMBERS
- NO LVRWMA
- GOOD LV SYSTOLIC FUNCTION (EF-63%)
- NORMAL MITRAL INFLOW PATTERN
- NO MR, NO AR, NO TR
- IAS, IVS INTACT
- NO CLOT PE
- IVC NORMAL

#### IMPRESSION:

- NORMAL ECHO STUDY

DR. S. H. CHAVAN  
(CONSULTANT CARDIOLOGIST)

TECH. SIG





## RADIOLOGY REPORT

Reg. No.	56212 (OPD)	Ref. Dr.	DR. SELF
Name	MRS. MUNNI DEVI	Study	USG WHOLE ABDOMEN
Age & Sex	48Y /F	Reporting Date	9.11.2024

### USG WHOLE ABDOMEN

- LIVER** : Liver is normal in size, shape & echotexture. No obvious focal lesion is seen. IHBR are not dilated.
- GALL BLADDER** : GB is well distended. No obvious calculus or mass lesion is seen. The wall thickness is normal.
- CBD** : CBD is normal in course & caliber.
- PV** : PV is normal in course & caliber.
- PANCREAS** : Pancreas is normal in size, shape & echotexture. Peripancreatic soft tissues appear normal. MPD is not dilated.
- SPLEEN** : Spleen is normal in shape, size & echotexture. It measures 10.4cm in size.
- KIDNEYS** : The right kidney measures 8.5 x 4.5cm. The left kidney measures 10.0 x 3.9cm. Both kidneys are normal in shape, size & position. The pelvicalyceal system is normal. Corticomedullary differentiation is maintained. No focal lesion is seen.
- URINARY BLADDER** : Urinary bladder is well distended. No obvious calculus or mass lesion is seen. The wall thickness is normal.
- UTERUS** : Uterus is normal in size, shape & echotexture. It measures 7.5 x 4.8 x 7.5 cm. Endometrium is central. Few heteroechoic lesion is noted in anterior wall of uterus largest measuring~20 x 20 mm (FIGO - 2) and partially indenting on the endometrial canal.



**24 HOUR EMERGENCY**

"KEEP THE REPORTS CAREFULLY AND BRING THEM ALONG DURING YOUR NEXT VISIT TO OUR HOSPITAL"



## RADIOLOGY REPORT

- OVARIES** : The right ovary measures 2.8 x 2.1cm. The left ovary measures 2.3 x 2.1cm. Both ovaries are normal in shape, size & position.
- OTHERS** : No ascites or retroperitoneal lymphadenopathy is seen.
- IMPRESSION** : **• Solitary anterior wall fibroid as described above. (FIGO – 2)**

Clinical correlation is suggested.

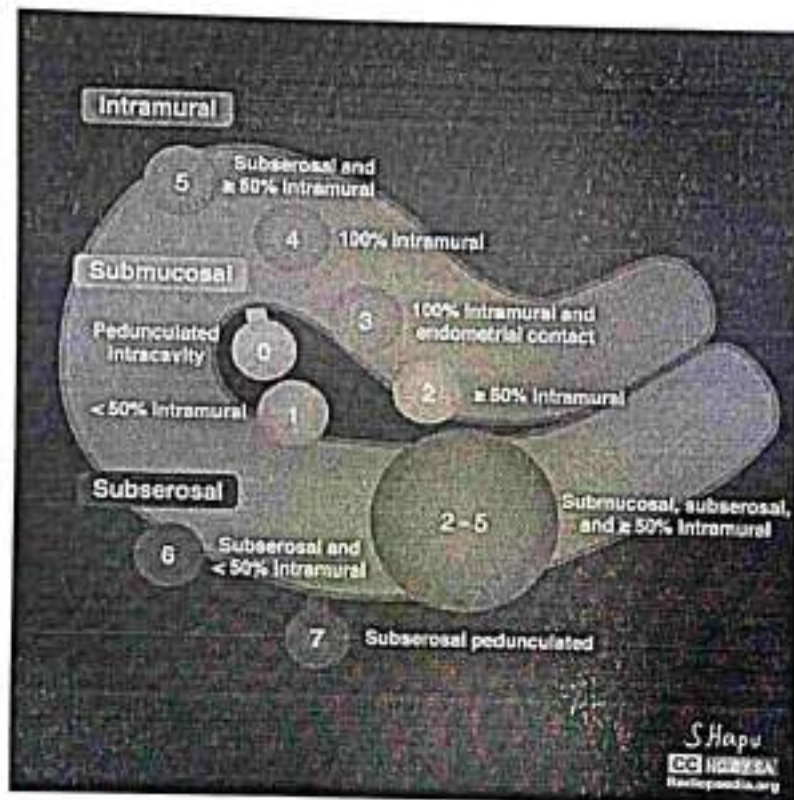

*Swarna*  
**Dr. SWARNA BHARDWAJ**  
 (Radiologist)  
 M.B.B.S, B.J MEDICAL COLLEGE  
 DNB, APOLLO MAIN HOSPITAL CHENNAI



Name: Mrs. Munni Devi

Age: 48 Y

Date: 09-Nov-2024





## RADIOLOGY REPORT

Reg. No.	56212 (OPD)	Ref. Dr.	DR. SELF
Name	MRS. MUNNI DEVI	Study	USG BOTH BREASTS
Age & Sex	48Y /F	Reporting Date	9.11.2024

### USG BOTH BREASTS

#### Technique

Ultrasonography of both breasts was done using a high frequency linear transducer.

#### Observations:

Bilateral breasts show mixed fatty and fibroglandular parenchyma.

A well circumscribed oval hypoechoic wider than tall lesion with smooth margins measuring 11 x 6 cm is seen at 9 o' clock position in the inner quadrant of right breast.

No evidence of solid or cystic lesion is seen in the left breast.

No evidence of architectural distortion or skin thickening is seen.

Bilateral nipples and retroareolar region appear unremarkable.

No significant axillary lymph nodes are seen.

#### IMPRESSION -

- A well circumscribed oval hypoechoic wider than tall lesion with smooth margins at 9 o' clock position in the inner quadrant of right breast --- likely fibroadenoma.

Clinical correlation is suggested.

  
**Dr. SWARNA BHARDWAJ**  
(Radiologist)  
M.B.B.S, B.J MEDICAL COLLEGE  
DNB, APOLLO MAIN HOSPITAL CHENNAI



**24 HOUR EMERGENCY**

"KEEP THE REPORTS CAREFULLY AND BRING THEM ALONG DURING YOUR NEXT VISIT TO OUR HOSPITAL"



ASATI HOSPITAL

Baramuri, B-Polytechnic, Dhanbad, Jharkhand - 828130

Name: Mrs. Murni Devi

Age: 48 Y

Date: 09-Nov-2024

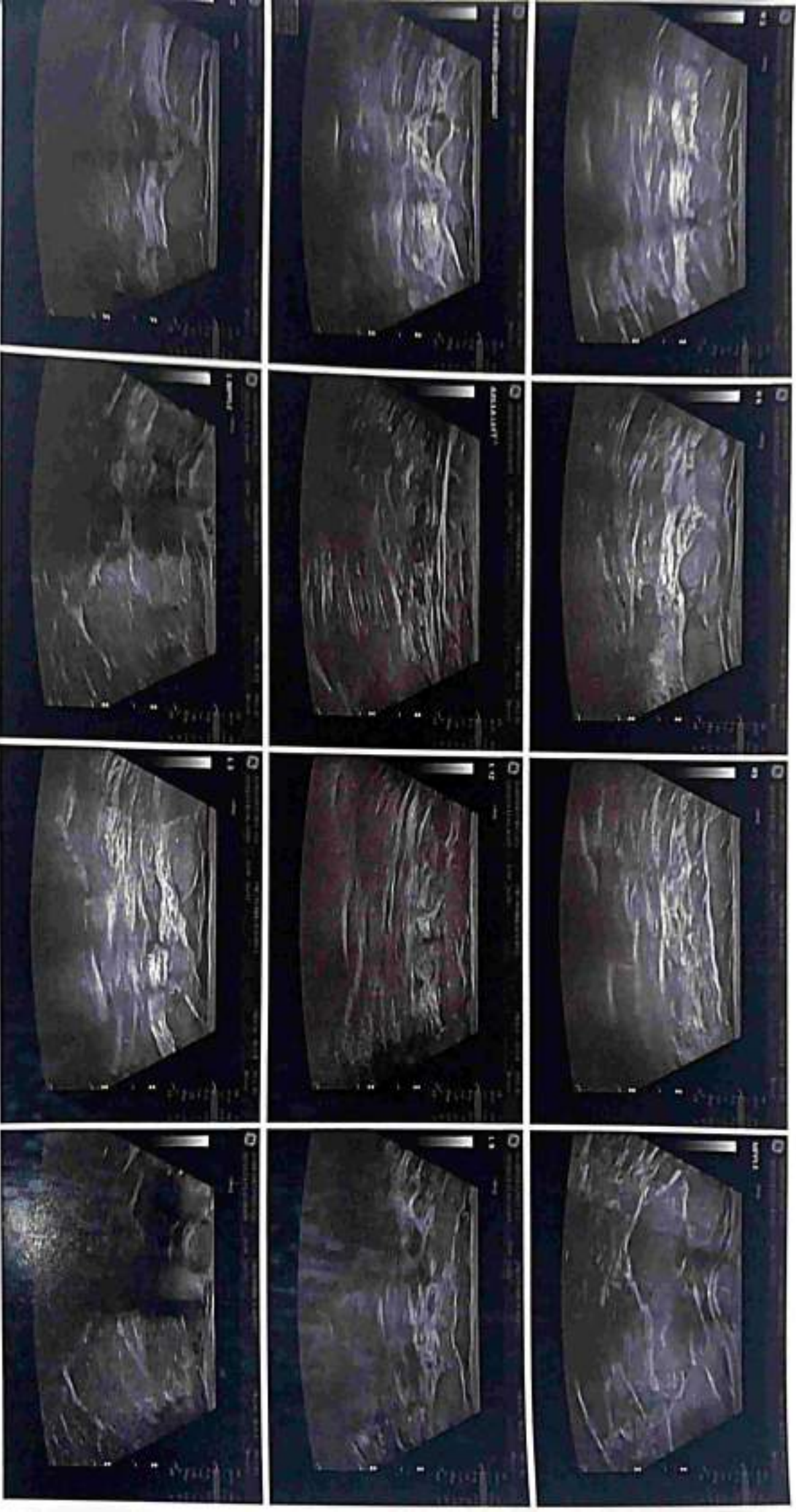

## RADIOLOGY REPORT

Patient Name :	MRS.MUNNI DEVI	Patient ID :	56212
Modality :	DX	Sex :	F
Age :	48Y	Study :	CHEST PA
Reff. Dr. :	DR.SELF	Study Date :	09-11-2024

### X-RAY CHEST PA VIEW

Bilateral lung fields appear normal.  
Bilateral costophrenic angles are unremarkable.  
Bilateral hila and vascular markings are unremarkable.  
Domes of diaphragm are normal in morphology and contour.  
Cardiac size is within normal limits.  
Bony thoracic cage appears normal.

#### IMPRESSION:

No significant abnormality detected.

Recommended clinical correlation with other investigation.



**Dr. Manish Kumar Jha**  
MBBS, MD (Radio-diagnosis)  
Registration No. 77237 (WBMC)



**Disclaimer:** - It is an online interpretation of medical imaging based on clinical data. All modern machines/procedures have their own limitation. If there is any clinical discrepancy, this investigation may be repeated or reassessed by other tests. Patient's identification in online reporting is not established, so in no way can this report be utilized for any medico-legal purpose.

**24 HOUR EMERGENCY**

"KEEP THE REPORTS CAREFULLY AND BRING THEM ALONG DURING YOUR NEXT VISIT TO OUR HOSPITAL"



**FINAL REPORT**

Name : MRS. MUNNI DEVI  
Reg. No. : JUN23-56212  
Age / Sex : 48 Y 10 M 8 D / Female  
Doctor : Self-Walkin  
Pat. Type : TPA (Cashless Category)



Collection Time : 09-11-2024 10:11:38  
Receiving Time : 09-11-2024 10:12:47  
Reporting Time : 09-11-2024 12:26:07  
Publish Time : 09-11-2024 1:38 pm

Test Name	Result	Flag	Unit	Reference Range
-----------	--------	------	------	-----------------

**Biochemistry**

**Creatinine, Serum**

Method Enzymatic

Creatinine, Serum

0.6

Machine Name XL640

mg/dl 0.6-1.4

**Uric Acid, Serum**

Method Enzymatic

Uric Acid, Serum

3.3

L

Machine Name XL640

mg/dl 3.4-7.0

**Blood Urea Nitrogen (BUN)**

Method Calculated

Blood Urea Nitrogen (BUN)

6.01

L

Machine Name XL640

mg/dl 07-21

**Fasting Blood Glucose, Plasma**

Method GOD-POD

Fasting Blood Glucose, Plasma

79.0

Machine Name XL640

mg/dl 70-110

**LIPID PROFILE, SERUM**

Method Spectrophotometry

Triglycerides (Enzymatic)

64.0

Machine Name XL640

mg/dl  
Normal: <150  
Borderline-high:  
150-199 High risk  
200-499  
Very high risk >500  
<200 No risk 200-239  
Moderate  
risk >240 High risk

Cholesterol, Total (CHOD/PAP)

125.0

mg/dl



*[Signature]*

**DR N N SINGH**  
MD (PATHOLOGY)

**Conditions of Laboratory Tests & Reporting**

(1) It is presumed that the test(s) performed are on the specimen(s) (Sample(s)) belonging to the patient named and identified and the verification of the particulars have been carried out by the patient or tester representative at the point of generation of the said specimen(s)/ Sample(s). (2) Laboratory investigations are only used to facilitate in arriving at diagnosis and should be clinically correlated. (3) Tests results are not valid for medico legal purposes. (4) Test requested might not be performed due to following Reason: (a) Specimen received is insufficient or inappropriate. (b) Improperly indicated/erroneous etc. (c) Unrecognized specimen type for requested test. (c) Specimen quality is unsatisfactory. (d) There is a discrepancy between the label on the specimen container and the Name on the test requisition form. (5) The Results of the Test may vary from lab and also from time to time for the same patient. (6) The results of a laboratory test are dependent on the quality of the sample as well as the assay technology. (7) In case of spurious or unexpected test results please call at +91 9297862282, Email: lab@asarfi@gmail.com

**24 HOUR EMERGENCY**

**"KEEP THE REPORTS CAREFULLY AND BRING THEM ALONG DURING YOUR NEXT VISIT TO OUR HOSPITAL"**





# ASARFI HOSPITAL LABORATORY

(A Unit of Asarfi Hospital)  
Baramuri, Bishunpur Polytechnic, Dhanbad 828 130  
Ph. No.: 7808368888, 9297862282, 9234681514

## FINAL REPORT

Name : MRS. MUNNI DEVI  
Reg. No. : JUN13-56212  
Age / Sex : 48 Y 10 M 8 D / Female  
Doctor : Self-Walkin  
Pat. Type : TPA (Cashless Category)



Collection Time : 09-11-2024 10:11:38  
Receiving Time : 09-11-2024 10:12:47  
Reporting Time : 09-11-2024 12:26:07  
Publish Time : 09-11-2024 1:38 pm

Test Name	Result	Flag	Unit	Reference Range
VLDL Cholesterol (Calculated)	12.8		mg/dl	0-30
HDL Cholesterol (Enzymatic)	35.0	L	mg/dl	<40 High Risk ; >60 No Risk
LDL Cholesterol (Calculated)	77.2		mg/dl	Optimum:<100 Above optimum: <130; Moderate risk:130-159; High risk>160
Cholesterol Total : HDL Ratio (Calculated)	3.57		mg/dl	1.2-5.0



DR N N SINGH  
MD (PATHOLOGY)

### DISCLAIMER: Greater Value & Accuracy

(1) It is presumed that the test(s) performed are on the specimen(s) / Sample(s) belonging to the patient named or identified and the verification of the particulars have been carried out by the patient or his/her representative at the point of generation of the said specimen(s) / Sample(s); (2) Laboratory investigations are only tool to facilitate in arriving at diagnosis and should be clinically correlated; (3) Test results are not valid for medico-legal purposes; (4) Test requested might not be performed due to following Reason: (a) Specimen received is insufficient or inappropriate; (b) Analyzed/Noted/Spotted; etc; (5) Incorrect specimen type for requested test; (c) Specimen quality is unsatisfactory; (6) There is a discrepancy between the label on the specimen container and the name on the test requisition form; (7) The Results of the Test May vary from lab and also from time to time for the same patient; (8) The results of a laboratory test are dependent on the quality of the sample as well as the assay technology; (9) In case of queries or unexpected test results please call at +91 9297862282, Email: lab@asarfi@gmail.com

24 HOUR EMERGENCY

© AHL/D/0066/197/OCT/24

"KEEP THE REPORTS CAREFULLY AND BRING THEM ALONG DURING YOUR NEXT VISIT TO OUR HOSPITAL"



# ASARFI HOSPITAL LABORATORY

(A Unit of Asarfi Hospital)  
Baramuri, Bishunpur Polytechnic, Faridkot 143001  
Ph. No. : 7808368888, 9297862262, 9234681514

## FINAL REPORT



Collection Time : 09-11-2024 10:11:38  
Receiving Time : 09-11-2024 10:12:47  
Reporting Time : 09-11-2024 12:26:07  
Publish Time : 09-11-2024 1:38 pm

Name : MRS. MUNNI DEVI  
Reg. No. : JUN23-S6212  
Age / Sex : 48 Y 10 M 8 D / Female  
Doctor : Self-Walkin  
Pat. Type : TPA (Cashless Category)

Test Name	Result	Flag	Unit	Reference Range
GLYCOSYLATED HEMOGLOBIN (HbA1C), BLOOD				
Method HPLC / Nephelometry				Machine Name BIO-RAD, D-10 / MISPA
HbA1C	5.8		%	4.4-6.2
Estimated average glucose (eAG)	119.76		mg/dl	

### Interpretation:

HbA1c result is suggestive of at risk for Diabetes (Prediabetes)/ well controlled Diabetes in a known Diabetic.  
Note: Presence of Hemoglobin variants and/or conditions that affect red cell turnover must be considered, particularly when the HbA1C result does not correlate with the patient's blood glucose levels.

FACTORS THAT INTERFERE WITH HbA1C | FACTORS THAT AFFECT INTERPRETATION |  
| MEASUREMENT | OF HbA1C RESULTS |  
| \_\_\_\_\_ |  
Hemoglobin variants, elevated fetal	Any condition that shortens erythrocyte
hemoglobin (HbF) and chemically	survival or decreases mean erythrocyte
modified derivatives of hemoglobin	age (e.g., recovery from acute blood loss,
(e.g. carbamylated Hb in patients	hemolytic anemia, HbSS, HbCC, and HbSC)
with renal failure) can affect the	will falsely lower HbA1c test results
accuracy of HbA1c measurements	regardless of the assay method used. Iron
	deficiency anemia is associated with
	higher HbA1c



DR N N SINGH  
MD (PATHOLOGY)

### CONSENT TO REPORT

(1) It is presumed that the test(s) performed are on the specimen(s) / sample(s) belonging to the patient named or identified and the collection of the particulars have been carried out by the patient or his/her representative at the point of generation of the said specimen(s) / sample(s). (2) Laboratory investigations are only for the purpose of diagnosis and should be closely controlled. (3) Tests results are not valid for medico-legal purposes. (4) Test requested might not be performed due to following reason: (a) Specimen received is insufficient or inappropriate. (b) Analyzed/used specimen etc. (c) Incorrect specimen type for requested test. (d) Specimen quality is unsatisfactory. (5) There is a discrepancy between the label on the specimen container and the Name on the test request form. (6) The results of the Test May vary from lab and also from time to time for the same patient. (7) The results of a laboratory test are dependent on the quality of the sample as well as the assay technology. (8) In case of queries or unexpected test results please call at +91 923162262, Email: lab@asarfi@gmail.com

24 HOUR EMERGENCY

© AHL/D/008/4/197/OCT/24

"KEEP THE REPORTS CAREFULLY AND BRING THEM ALONG DURING YOUR NEXT VISIT TO OUR HOSPITAL"



# ASARFI HOSPITAL LABORATORY

(A Unit of Asarfi Hospital)

Baramuri, Bishunpur Polytechnic, Dhanbad 826 130

Ph. No.: 7808368888, 9297862282, 9234681514

## FINAL REPORT



Collection Time : 09-11-2024 10:11:38  
 Receiving Time : 09-11-2024 10:12:47  
 Reporting Time : 09-11-2024 12:26:07  
 Publish Time : 09-11-2024 1:38 pm

Name : MRS. MUNNI DEVI  
 Reg. No. : JUN23-56212  
 Age / Sex : 48 Y 10 M B D / Female  
 Doctor : Self-Walkin  
 Pat. Type : TPA (Cashless Category)

Test Name	Result	Flag	Unit	Reference Range
<b>Liver Function Test (LFT)</b>				
Method	Spectrophotometry			Machine Name: XL-640
Bilirubin Total (Diazo)	0.4		mg/dl	0.3-1.2
Bilirubin Direct (Diazo)	0.2		mg/dl	0.00-0.2
Bilirubin Indirect (Calculated)	0.2		mg/dl	0.00-1.0
SGPT (IFCC without PDP)	37.0		U/L	7-50
SGOT (IFCC without PDP)	27.0		U/L	5-45
Alkaline Phosphate (PNP AMP Kinetic)	214.0		U/L	70-306
GGT (Enzymatic)	15.0		U/L	0-55
Protein Total (Biuret)	6.8		g/dl	6.4-8.3
Albumin (BCG)	3.9		g/dl	3.5-5.2
Globulin (Calculated)	2.9		g/dl	2.3-3.5
A : G Ratio (Calculated)	1.34			0.8-2.0
LDH: LACTATE DEHYDROGENASE	215.0		U/L	33-300



  
 DR N N SINGH  
 MD (PATHOLOGY)

### Disclaimer of Liability To the Laboratory

(1) It is presumed that the test(s) performed are on the specimen(s) / Sample(s) belonging to the patient named or identified and the verification of the particulars have been carried out by the patient or his/her representative at the point of generation of the said specimen(s) / Sample(s). (2) Laboratory investigations are only test to facilitate in arriving at diagnosis and should be clinically correlated. (3) Test results are not valid for medico-legal purposes. (4) Test requested might not be performed due to following reasons: (i) Specimen received is insufficient or inappropriate. (ii) Hemolyzed/iced/diluted/ etc. (iii) incorrect specimen type for requested test. (iv) specimen quality is unsatisfactory. (5) There is a discrepancy between the label on the specimen container and the Name on the test requisition form. (6) The results of the Test may vary from lab and also from time to time for the same patient. (7) The results of a laboratory test are dependent on the quality of the sample as well as the assay technology. (8) In case of queries or unexpected test results please call at +91 9237902282, Email: asarfi@gmail.com

**24 HOUR EMERGENCY**

© AHL/D/0066/4197/OCT/24

**"KEEP THE REPORTS CAREFULLY AND BRING THEM ALONG DURING YOUR NEXT VISIT TO OUR HOSPITAL"**





FINAL REPORT

Name : MRS. MUNNI DEVI
Reg. No. : JUN23-56212
Age / Sex : 48 Y 10 M 8 D / Female
Doctor : Self-Walkin
Pat. Type : TPA (Cashless Category)



Collection Time : 09-11-2024 10:11:38
Receiving Time : 09-11-2024 10:12:47
Reporting Time : 09-11-2024 12:26:07
Publish Time : 09-11-2024 1:38 pm

Table with 5 columns: Test Name, Result, Flag, Unit, Reference Range

Haematology

BLOOD GROUP, ABO & RH TYPING

Table with 4 columns: Test Name, Result, Flag, Reference Range. Rows for ABO GROUP (B) and RH TYPING (POSITIVE).

ESR (Erythrocyte Sedimentation Rate)

Table with 4 columns: Test Name, Result, Unit, Reference Range. Row for ESR (05 mm/hr).



Handwritten Signature

DR N N SINGH
MD (PATHOLOGY)

Conditions of Laboratory Testing & Reporting

(1) It is presumed that the test(s) performed are on the specimen(s) / Sample(s) belonging to the patient named or identified and the verification of the particulars have been carried out by the patient or his/her representative at the point of generation of the said specimen(s) / Sample(s) (2) Laboratory investigations are only for to facilitate in arriving at diagnosis and should be clinically correlated. (3) Tests results are not valid for medico legal Purposes. (4) Test requested might not be performed due to following Reason. (i) Specimen received is insufficient or inappropriate. (ii) Analyzed/Labelled/Spores. (iii) Misrouted specimen type for requested test. (iv) Specimen quality is unsatisfactory. (v) There is a discrepancy between the label on the specimen container and the Name on the test requisition form. (6) The Results of the Test May vary from lab and also from time to time for the same patient. (6) The results of a laboratory test are dependent on the quality of the sample as well as the assay technology. (7) In case of queries/ unreported test results please call at +919207862282. Email: labasarf@gmail.com

24 HOUR EMERGENCY

"KEEP THE REPORTS CAREFULLY AND BRING THEM ALONG DURING YOUR NEXT VISIT TO OUR HOSPITAL"



# ASARFI HOSPITAL LABORATORY

(A Unit of Asarfi Hospital)  
Baramuli, Bishunpur Polytechnic, Bishunbad 828 130  
Ph. No.: 7800368888, 9297862282, 9234681514

## FINAL REPORT

Name : MRS. MUNNI DEVI  
Reg. No. : JUN23-56212  
Age / Sex : 48 Y 10 M 8 D / Female  
Doctor : Self-Walkin  
Pat. Type : TPA (Cashless Category)



Collection Time : 09-11-2024 10:11:38  
Receiving Time : 09-11-2024 10:12:47  
Reporting Time : 09-11-2024 12:26:07  
Publish Time : 09-11-2024 1:38 pm

Test Name	Result	Flag	Unit	Reference Range
<b>Nature of Material</b>	EDTA Blood Sample			
<b>Complete Blood Count (CBC)</b>				
<b>Method</b>	Electronical Impedence		<b>Machine Name</b>	Sysmex 6 part
Hemoglobin (Photometry)	12.7	L	g/dl	13-18
PCV (Calculated)	38.1	L	%	40-50
MCH (Calculated)	28.0		Pg	27-31
MCHC (Calculated)	33.0		g/dl	31.5-35.5
Red Cell Distribution Width (RDW) (Electrical Impedence)	14.4	H	%	11.6-14
Total Leukocyte Count (TLC) (Electrical Impedence)	5,800		/cu-mm	4000-11000
RBC Count (Electrical Impedence)	4.53		million/mm3	4.5-5.5
Mean Corpuscular Volume (MCV) (Electrical Impedence)	84.1		fL	83-101
Platelet Count (Electrical Impedence)	1.91		lakhs/cumm	1.5-4.5
Neutrophils (VCS Technology)	61		%	55-75
Lymphocytes (VCS Technology)	31	H	%	15-30
Eosinophils (VCS Technology)	02		%	1-6
Monocytes (VCS Technology)	06		%	2-10
Basophils (VCS Technology)	00		%	0-1



DR N N SINGH  
MD (PATHOLOGY)

**Disclaimer:** (1) It is presumed that the test(s) performed are on the specimen(s) (Sample/s) belonging to the patient named or identified and the verification of the particulars have been carried out by the patient or his/her representative at the point of generation of the said specimen(s) Sample(s). (2) Laboratory investigations are only tool to be used in arriving at diagnosis and should be clinically correlated. (3) Test results are not valid for medico-legal purposes. (4) Test requested might not be performed due to following Reason: (a) Specimen received is insufficient or inappropriate. (b) Hemolyzed/Clotted/Spasmodic, etc.) substandard specimen type for requested test. (c) Specimen quality is unsatisfactory. (d) There is a discrepancy between the label on the specimen container and the name on the test requisition form. (5) The Results of the Test May vary from lab and also from time to time for the same patient. (6) The results of a laboratory test are dependent on the quality of the sample as well as the assay technology. (7) In case of queries or unexpected test results please call at +91 8297862282, Email: lab@asarfi@gmail.com

**24 HOUR EMERGENCY**

**"KEEP THE REPORTS CAREFULLY AND BRING THEM ALONG DURING YOUR NEXT VISIT TO OUR HOSPITAL"**





**FINAL REPORT**



Collection Time : 09-11-2024 10:11:38  
 Receiving Time : 09-11-2024 10:12:47  
 Reporting Time : 09-11-2024 12:26:07  
 Publish Time : 09-11-2024 1:38 pm

Name : MRS. MUNNI DEVI  
 Reg. No. : JUN21-56212  
 Age / Sex : 48 Y 10 M 8 D / Female  
 Doctor : Self-Walkin  
 Pat. Type : TPA (Cashless Category)

Test Name	Result	Flag	Unit	Reference Range
-----------	--------	------	------	-----------------

**Immunology and Serology**

**THYROID PROFILE, TOTAL, SERUM**

Method	Result	Flag	Unit	Reference Range	Machine Name
ECLIA					Vitros ECI
T3, Total	1.50		ng/ml	0.8-2.0	
T4, Total	11.6		µg/dL	5.10-14.10	
TSH (Ultrasensitive)	4.87	H	mIU/mL	0.27-4.2	

**Interpretation:**

1. TSH levels are subject to circadian variation, reaching peak levels between 2 - 4 a.m. and at a minimum between 6-10 pm. The variation is of the order of 50%, hence time of the day has influence on the measured serum TSH concentrations.
2. Alteration in concentration of Thyroid hormone binding protein can profoundly affect Total T3 and/or Total T4 levels especially in pregnancy and in patients on steroid therapy.
3. Unbound fraction ( Free,T4 /Free,T3) of thyroid hormone is biologically active form and correlate more closely with clinical status of the patient than total T4/T3 concentration
4. Values <0.03 uIU/mL need to be clinically correlated due to presence of a rare TSH variant in some individuals.

**CA 125 (Cancer Antigen 125), SERUM**

Method	Result	Flag	Unit	Reference Range	Machine Name
ECLIA					Vitros ECI
CA - 125	4.38		U/mL	<-35	

**Interpretation:**



*DR N N SINGH*  
**DR N N SINGH**  
 MD (PATHOLOGY)

Disclaimer: (1) It is presumed that the test(s) performed are on the specimen(s) / Sample(s) belonging to the patient named or identified and the verification of the particulars have been carried out by the patient or his/her representative at the point of presentation of the said specimen(s) / Sample(s). (2) Laboratory investigations are only to facilitate in arriving at diagnosis and should be clinically correlated. (3) Tests results are not valid for medico-legal purposes. (4) Test requested might not be performed due to Missing Reason. (5) Specimen received is insufficient or inappropriate. (6) Analytical/clinical/operational error. (7) Discarded specimen type for requested test. (8) Specimen quality is unsatisfactory. (9) There is a discrepancy between the label on the specimen container and the Name on the test requisition form. (10) The Results of the Test May vary from lab and also from time to time for the same patient. (11) The results of a laboratory test are dependent on the quality of the sample as well as the assay technique. (12) In case of queries or unexpected test results please call at +91 9297652292. Email: lab@asarfi@gmail.com

**24 HOUR EMERGENCY**

**"KEEP THE REPORTS CAREFULLY AND BRING THEM ALONG DURING YOUR NEXT VISIT TO OUR HOSPITAL"**



**FINAL REPORT**



Collection Time : 09-11-2024 10:12:21  
 Receiving Time : 09-11-2024 10:12:48  
 Reporting Time : 09-11-2024 14:29:07  
 Publish Time : 09-11-2024 3:25 pm

Name : MRS. MUNNI DEVI  
 Reg. No. : JUN23-56212  
 Age / Sex : 48 Y 10 M 8 D / Female  
 Doctor : Self-Walkin  
 Pat. Type : TPA (Cashless Category)

Test Name	Result	Flag	Unit	Reference Range
-----------	--------	------	------	-----------------

**Clinical Pathology**

*[Signature]*  
**DR N N SINGH**  
 MD (PATHOLOGY)

\*This Document is not valid for Medico-Legal purposes.

Page 4 of 9

**Condition of Laboratory Testing & Reporting**  
 (1) It is presumed that the test(s) performed are on the specimen(s) / Sample(s) belonging to the patient named or identified and the verification of the particulars have been carried out by the patient or his/her representative at the point of generation of the said specimen(s)/ Sample(s) (2) Laboratory investigations are only tool to facilitate in arriving at diagnosis and should be clinically correlated (3) Tests results are not valid for medico legal Purposes. (4) Test requested might not be performed due to following Reason. (a) Specimen received is insufficient or inappropriate. (b) Analyzed/clotted/serum etc. (c) Incorrect specimen type for requested test. (d) Specimen quality is unsatisfactory. (e) There is a discrepancy between the label on the specimen container and the Name on the test requisition form. (5) The Results of the Test May vary from lab and also from time to time for the same patient. (6) The results of a laboratory test are dependent on the quality of the sample as well as the assay technology. (7) In case of queries or unexpected test results please call at +91 9237 802252, Email- lab@asrhl@gmail.com

**24 HOUR EMERGENCY**

© AHLD/0066/4197/OCT24

**\*KEEP THE REPORTS CAREFULLY AND BRING THEM ALONG DURING YOUR NEXT VISIT TO OUR HOSPITAL\***







**FINAL REPORT**

Name : MRS. MUNNI DEVI  
Reg. No. : JUN23-56212  
Age / Sex : 48 Y 10 M 8 D / Female  
Doctor : Self-Walkin  
Pat. Type : TPA (Cashless Category)



Collection Time : 09-11-2024 10:12:21  
Receiving Time : 09-11-2024 10:12:48  
Reporting Time : 09-11-2024 14:29:07  
Publish Time : 09-11-2024 3:25 pm

Test Name	Result	Flag	Unit	Reference Range
Crystals	NOT SEEN		/hpf.	



DR N N SINGH  
MD (PATHOLOGY)

\*This Document is not valid for Medico-Legal purposes.

Page 6 of 9

**Condition of Laboratory Testing & Reporting**

(1) It is presumed that the test(s) performed are on the specimen(s) (Sample(s)) belonging to the patient named or identified and the verification of the particulars have been carried out by the patient or his/her representative at the point of generation of the said specimen(s)/ Sample(s) (2) Laboratory investigations are only for to facilitate in arriving at diagnosis and should be clinically correlated. (3) Tests results are not valid for medico-legal Purpose. (4) Test requested might not be performed due to following Reason: (a) Specimen received is insufficient or inappropriate. (b) Incorrect/incorrect specimen type for requested test. (c) Specimen quality is unsatisfactory. (d) There is a discrepancy between the label on the specimen container and the Name on the test requisition form. (5) The Results of the Test May vary from lab and also from time to time for the same patient. (6) The results of a laboratory test are dependent on the quality of the sample as well as the assay technology. (7) In case of queries or unexpected test results please call at #1929766282, Email: labasarf@gmail.com

**24 HOUR EMERGENCY**

© AHL/D/006/4197/OCT/24

"KEEP THE REPORTS CAREFULLY AND BRING THEM ALONG DURING YOUR NEXT VISIT TO OUR HOSPITAL"





**FINAL REPORT**

Name : MRS. MUNNI DEVI  
Reg. No. : JUN23-56212  
Age / Sex : 48 Y 10 M 8 D / Female  
Doctor : Self-Walkin  
Pat. Type : GENERAL (Cash Category)



Collection Time : 09-11-2024 14:36:12  
Receiving Time : 09-11-2024 14:36:19  
Reporting Time : 09-11-2024 14:36:31  
Publish Time : 09-11-2024 3:26 pm

Test Name	Result	Flag	Unit	Reference Range
-----------	--------	------	------	-----------------

**Clinical Pathology**

**Urinary Protein/Creatinine Ratio**

Method : Immunoturbidimetry, Spectrophotometer

Protein	33.0		mg/L	
Creatinine	100.0		mg/dl	
PCR	0.33		mg/g	0-0.5



**DR N N SINGH**  
MD (PATHOLOGY)

\*This Document is not valid for Medico-Legal purposes.

Page 1 of 1

**Condition of Laboratory Testing & Reporting**

(1) It is presumed that the test(s) performed are on the specimen(s) (Sample(s)) belonging to the patient named or identified and the verification of the particulars have been carried out by the patient or his/her representative at the point of generation of the said specimen(s)/ Sample(s)(2) Laboratory investigations are only tool to facilitate in arriving at diagnosis and should be clinically correlated. (3) Tests results are not valid for medico-legal Purposes. (4) Test requested might not be performed due to following Reason: (a)Specimen received is insufficient or inappropriate. (haemolysed/clotted/leptic etc.) (b)incorrect specimen type for requested test. (c)Specimen quality is unsatisfactory. (d) There is a discrepancy between the label on the specimen container and the Name on the test requisition form. (5) The Results of the Test May vary from test to test and also from time to time for the same patient. (6) The results of a laboratory test are dependent on the quality of the sample as well as the assay technology. (7) In case of queries or unexpected test results please call at +91 9297802282. Email-lab@asarfi@gmail.com

**24 HOUR EMERGENCY**

© AHL/D/0065/197/OCT24

**"KEEP THE REPORTS CAREFULLY AND BRING THEM ALONG DURING YOUR NEXT VISIT TO OUR HOSPITAL"**



**FINAL REPORT**

Name : MRS. MUNNI DEVI  
Reg. No. : JUN23-56212  
Age / Sex : 48 Y 10 M 11 D / Female  
Doctor : Self-Walkin  
Pat. Type : TPA (Cashless Category)



Collection Time : 09-11-2024 10:12:21  
Receiving Time : 09-11-2024 10:12:48  
Reporting Time : 11-11-2024 09:38:14  
Publish Time : 12-11-2024 10:00 am

Test Name	Result	Flag	Unit	Reference Range
-----------	--------	------	------	-----------------

**Microbiology**

**Culture & Sensitivity (Urine)**

Method: vitek 2 compact

Machine Name: vitek 2 compact

Organism Isolated

NO GROWTH OF ANY ORGANISM

Note:  
In view of developing antibiotics resistance in india. It is advisalbe to use anitbiotics belonging to Group B & C only if the patient is resistant to antibiotics.

\* Insturment used Bact/Alert 3D 60 & vitek 2 compact.



  
**DR N N SINGH**  
MD (PATHOLOGY)

\*This Document is not valid for Medico-Legal purposes.

Page 11 of 11

**Condition of Laboratory Testing & Reporting**

(1) It is presumed that the test(s) performed are on the specimen(s) /Sample(s) belonging to the patient named or identified and the verification of the particulars have been carried out by the patient or holder representative at the point of generation of the said specimen(s) Sample(s)(2) Laboratory investigations are only to facilitate in arriving at diagnosis and should be clinically correlated. (3) Tests results are not valid for medico-legal purposes. (4) Test requested might not be performed due to following Reason: (a)Specimen received is insufficient or inappropriate. (haemolysed/clotted/toxic etc.) (b)Incorrect specimen type for requested test. (c)Specimen quality is unsatisfactory. (5) There is a discrepancy between the label on the specimen container and the Name on the test requisition form. (5) The Results of the Test May vary from lab and also from time to time for the same patient. (6) The results of a laboratory test are dependent on the quality of the sample as well as the assay technology. (7) In case of queries or unexpected test results please call at +91 9257662262, Email-labasarfi@gmail.com

**24 HOUR EMERGENCY**