



Veena Nagar Phase II, Tulsi Poo Line Road,  
Near Swarna Nagar Road, Mulund (W) Mumbai, 400 080.  
Email: info@apexhospitals.in | www.apexgroupofhospitals.com



Tele : 022-41624000 (100 Lines)

23/3/24

Name: - Srinivas CMR

Age - 49 yr 1 M

H/O - HTN : 10 yr

C/E - T - Afabnd e  
P - 84/min  
BP - 130/80 mmHg  
RR - 20/min  
SpO<sub>2</sub> - 98%

S/I/F - AUS - S<sub>1</sub>S<sub>2</sub> (+)  
R - BSBE  
P/A - soft  
CMS - conscious & oriented

Height - 179 CM } BMI - 34.3  
Weight - 110 kg }

Dental check up - To do dentist opinion  
2160 continuous dental  
pain.

Eye check up - Normal

Skin check up - Normal

E.N.T check up - Normal

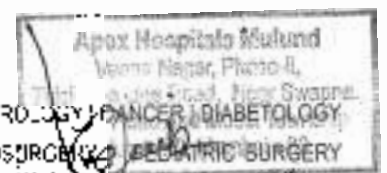



# APEX HOSPITALS MULUND DIAGNOSTIC

ALL  
CASHLESS  
FACILITY

Veena Nagar Phase II, Tula Pipe Line Road,  
Near Swapna Nagar Road, Mulund (W) Mumbai 400 080.  
Email: info@apexhospitals.in www.apexhospitals.com



Tel: 022-41624000 (100 Lines)

Patient Name	: MR. SRINIVAS CMR	Patient ID	: 52594
Age/Sex	: 19 Years - Male	Sample Collection Date	: 20/05/2024
Ref Doctor	: APEX HOSPITAL	Registration No	: 19104270000
Center Name	: Apex Hospital	Reported On	: 20/05/2024

Test Done	Observed Value	Unit	Ref. Range
<b>Complete Blood Count(CBC)</b>			
HEMOGLOBIN	13.4	g/dl	12 - 16
<b>Red Blood Corpuscles</b>			
PCV (HCT)	39.9	%	37 - 50
RBC COUNT	4.55	x10 <sup>6</sup> /cuL	4 - 5.5
<b>RBC Indices</b>			
MCV	87.8	fL	78 - 94
MCH	79.4	pg	26 - 34
MCHC	10.5	g/dL	3 - 10
RDW-CV	14.0	%	11.5 - 14.5
<b>White Blood Corpuscles</b>			
TOTAL LEUCOCYTE COUNT	6300	/cumm	4000 - 11000
<b>Differential Count</b>			
NEUTROPHILS	64	%	50 - 70
LYMPHOCYTES	21	%	20 - 40
EOSINOPHILS	02	%	0 - 5
MONOCYTES	08	%	0 - 10
BASOPHILS	0	%	0 - 1
<b>Platelets</b>			
PLATELET COUNT	232000	LBK/cumm	150000 - 450000
MPV	8.5	fL	6.5 - 10.5
RBC MORPHOLOGY	Normochromic, Normocytic		
WBC MORPHOLOGY	No abnormality detected		
PLATELETS ON SMEAR	Adequate on Smear		

Instrument : Mindray BC 2000 Plus

Dr. Prashant

Dr. Prashant Chavle  
(MBBS, MD)

Vora Nagar Phase II, T. Lisi Pipe Line Road,  
Near Swapna Nagri Road, Mulund (W), Mumbai 400 089.  
cma - info@apexhospitals.in | www.apexgroupofhospitals.com



Tele.:  
**022-41624000 (100 Lines)**

Patient Name : **MR. SRINIVAS CMR**  
Age/Sex : 49 Years / Male  
Ref Doctor : APEX HOSPITAL  
Client Name : Apex Hospital

Patient ID : 70410  
Sample Collection # : 25/04/2024  
Registered On : 25/04/2024  
Reported On : 25/04/2024

Test Done	Observed Value	Unit	Ref. Range
<b>BLOOD GLUCOSE FASTING &amp; PP</b>			
FASTING BLOOD GLUCOSE	80.2	mg/dL	70 - 100
URINE GLUCOSE	NO SAMPLE		ABSENT
URINE KETONE	NO SAMPLE		ABSENT
POST PRANDIAL BLOOD GLUCOSE	121.0	mg/dL	70 - 140
URINE GLUCOSE	NO SAMPLE		ABSENT
URINE KETONE	NO SAMPLE		ABSENT

Method - GDC-POD



Dr. Hrishikesh Chevle  
MBBS, DCI



# APEX HOSPITALS MULUND DIAGNOSTIC

ALL  
CASHLESS  
FACILITY

Veera Nagar Phase 1, Tulsipur Road,  
Near Swarna Nagri Road, MULUND (W), Mumbai 400 089  
email: info@apexhospitals.in | www.apexhospitals.com



Tele.:  
**022-41624000 (100 Lines)**

Patient Name	: MR. SRINIVAS CMR	Patient ID	: 214501
Age/Sex	: 29 Years (Male)	Sample Collected on	: 23/04/2019
Ref Doctor	: APEX HOSPITAL	Registration On	: 23/04/2019
Client Name	: Apex Hospital	Reported On	: 23/04/2019

Test Done	Observed Value	Unit	Ref. Range
-----------	----------------	------	------------

### Blood Group & RH Factor

SPECIMEN	WHOLE BLOOD
ABO GROUP	O
RH FACTOR	POSITIVE
INTERPRETATION	

The ABO system consists of A, B, AB, and O blood types. People with type AB blood are called universal recipients, because they can receive any of the ABO types. People with type O blood are called universal donors, because they can donate blood to people with any of the ABO types.

Mismatching with the ABO and Rh blood types can be the most serious, sometimes life-threatening, blood transfusion reactions. But these types of reactions are rare.

#### Rh system

The Rh system classifies blood as Rh-positive or Rh-negative, based on the presence or absence of Rh and certain other factors. People with Rh-positive blood can receive Rh-negative blood, but people with Rh-negative blood will have a transfusion reaction if they receive Rh-positive blood. In addition, during pregnancy, mismatched Rh blood types can be serious.

Dr. \_\_\_\_\_

Dr. **Harshiksha Chavhan**  
(MBBS, DNB)



# APEX HOSPITALS MULUND DIAGNOSTIC

ALL  
CASHLESS  
FACILITY

Vedra Nagar Phase II, Tula Pipe Line Road,  
Near Swarna Nagri Road, Mulund (W), Mumbai-400 080  
e-mail: info@apexhospitals.in | www.apexgroupofhospitals.com



Tele.:  
**022-41624000 (100 Lines)**

Patient Name	: MR. SRINIVAS CMR	Patient ID	: N5000
Age/Sex	: 49 Years / Male	Sample Collected on	: 20/04/2019
Ref Doctor	: APEX HOSPITAL	Registered On	: 20/04/2019
Client Name	: Apex Hospital	Reported On	: 20/04/2019

Test Done	Observed Value	Unit	Ref. Range
<b>ESR (ERYTHROCYTES SEDIMENTATION RATE)</b>			
ESR	9	mm/hr.	0 - 20

METHOD - WES - ERGFTN

Dr. Rishikesh Chavle  
(MBBS, DCC)



# APEX HOSPITALS MULUND DIAGNOSTIC

ALL  
CASHLESS  
FACILITY

Veena Nagar Phase II, Tusa Pipe Line Road  
Near Swapna Nagar Road, Mulund (W) Mumbai 400 050  
email: info@apexhospitals.com | www.apexhospitals.com



Tele.:  
**022-41624000** (100 Lines)

Patient Name : **M.R. SRINIVAS CMK**  
Age/Sex : 49 Years Male  
Ref Doctor : **APEX HOSPITAL**  
Client Name : Apex Hospital

Patient ID : 5400  
Sample Collection Date : 21/04/2022  
Registration No : ZH0001000000  
Reported On : 21/04/2022

Test Done	Observed Value	Unit	Ref. Range
-----------	----------------	------	------------

### LIVER FUNCTION TEST

TOTAL BILIRUBIN	0.75	mg/dl	0.1-1.2
DIRECT BILIRUBIN	0.31	mg/dl	0.0-0.3
INDIRECT BILIRUBIN	0.44	mg/dl	0.0-0.9
SGPT(ALT)	<b>40.2</b>	U/L	0-40
SGPT(ALT)	35.1	U/L	0-40
ALKALINE PHOSPHATASE	<b>354.6</b>	U/L	0-125
S. PROTEIN	6.02	g/dl	6.0-8.0
S. ALBUMIN	3.69	g/dl	3.5-5.0
S. GLOBULIN	2.42	g/dl	2.0-3.5
A/G RATIO	1.49		0.9-1.7

METHOD - CH200 Fully Automatic

Veena Nagar Phase II, Tulsii Poo Line Road  
Near Swapna Nagar Road, Mulund (W) Mumbai 400 080.  
email: info@apexhospitals.in | www.apexhospitals.com



Tele.:  
**022-41624000 (100 Lines)**

Patient Name	<b>MR. SRINIVAS CMR</b>	Patient ID	61940
Age Sex	19 Years (Male)	Sample Collection On	23/05/2024
Ref Doctor	APEx HOSPITAL	Registration On	23/05/2024
Client Name	Apex Hospital	Reported On	23/05/2024

Test Done	Observed Value	Unit	Ref. Range
-----------	----------------	------	------------

### RENAL FUNCTION TEST

S. BLOOD UREA N	25.7	mg/dl	11 - 26
BLOOD UREA N (UREA)	11.78	mg/dl	6.0 - 20.0
S. CREATININE	0.77	mg/dl	0.7 - 1.3
S. SODIUM	135.8	mEq/L	135 - 145
S. POTASSIUM	4.62	mEq/L	3.5 - 5.5
S. CHLORIDE	105.2	mEq/L	95 - 105
S. URIC ACID	4.57	mg/dl	3.0 - 7.0
S. CALCIUM	8.99	mg/dl	8.8 - 10.0
S. PHOSPHORUS	4.1	mg/dl	2.5 - 4.5
S. PROTEIN	6.02	g/dl	5.0 - 8.0
S. ALBUMIN	3.60	g/dl	3.5 - 5.0
S. GLOBULIN	2.42	g/dl	2.5 - 4.0
A/G RATIO	1.49		1.0 - 2.0

METHOD - BM200 Fully Automatic

INTERPRETATION -

1

1

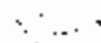

Dr. HEINRICH CHEMEL  
INCHS (MCL)



# APEX HOSPITALS MULUND DIAGNOSTIC

ALL  
CASHLESS  
FACILITY

Veena Nagar Phase II, Tarsi Pipe Line Road  
Near Swapna Nagar Road, Mulund (W) Mumbai 400 080.  
Email: info@apexhospitals.in | www.apexgroupofhospitals.com



Tel: 022-41624000 (100 Lines)

Patient Name	MR. SRINIVAS CMR	Patient ID	20190101
Age/Sex	49 Years / Male	Sample Collection	2019-01-01 11:00
Ref Doctor	APEX HOSPITAL	Registration No.	18200000000000
Client Name	Apex Hospital	Reporter Dr.	Dr. Pratik Desai

Test Done	Observed Value	Unit	Ref. Range
-----------	----------------	------	------------

### LIPID PROFILE

TOTAL CHOLESTEROL	180.8	mg/dL	200 - 240
SL. TRIGLYCERIDE	65.7	mg/dL	0 - 100
HDL CHOLESTEROL	43	mg/dL	30 - 50
VLDL CHOLESTEROL	13	mg/dL	10 - 20
LDL CHOLESTEROL	124.66	mg/dL	up to 100
LDL CHOL/HDL RATIO	2.89		1.0 - 4.0
CHOL/HDL CHOL RATIO	4.20		0.0 - 5.0

Tensara-FN200 FULLY AUTOMATIC

### INTERPRETATION

Above reference ranges are as per ADULT TREATMENT PANEL III RECOMMENDATION (NCEP/ATPIII, 2013).









# APEX HOSPITALS MULUND DIAGNOSTIC

ALL  
CASHLESS  
FACILITY

Veera Nagar Phase I, Tuls Pipe Line Road,  
Near Swapna Vagru Road, Mulund (W), Mumbai 400 050



Tel: **022-41624000 (100 Lines)**

Dr. Shiraz Chik		www.apexhospitals.com	
DOB	19/08/2004	Sample ID	10000000000000000000
Age	19 Yrs	Ref No	10000000000000000000
Gender	Male	Order	10000000000000000000
ICD9		Order	10000000000000000000

Parameter	Result	Unit	Reference Range
-----------	--------	------	-----------------

Prostate Specific Antigen, Total, Serum	0.39	ng/ml	0.0 - 4.0
---	------	-------	-----------

### Clinical significance:

Prostate Specific Antigen (PSA) is a protein produced by the prostate gland. It is used as a marker for prostate cancer. PSA levels are measured in ng/ml. A PSA level of 0.0 to 4.0 ng/ml is considered normal. A PSA level of 4.0 to 10.0 ng/ml is considered suspicious for prostate cancer. A PSA level of 10.0 ng/ml or higher is considered a strong indicator of prostate cancer. PSA levels can also be elevated in benign prostatic hyperplasia (BPH) and prostatitis.

Page 1 of 1

Star Ankur Building, 1<sup>st</sup> Floor, Near Fatima Church, Majiwada, Thane (W) - 400601.

Patient ID : 2403056117  
 Patient Name : MR. SRINIVAS GMR  
 Age : 49 Yrs  
 Gender : MALE  
 Ref. By Doctor : APEX HOSPITAL  
 Sample Collected At : APEX HOSPITAL, BILGAON



Bioreference Lab  
 Collected On : 25/03/2024  
 Reported On : 26/03/2024 11:24:25  
 Patient ID : 

**Glycosylated Hemoglobin (GHb/HbA1c)**

Test Name	Result	Unit	Biological Reference Interval
HbA1c (Glycosylated Hemoglobin)	6.00	%	Reference Interval: 5.7 - 6.4% 5.7 - 6.4% 5.7 - 6.4% 5.7 - 6.4%
Ven Blood Glucose	125.5	mg/dl	70-120

**CLINICAL SIGNIFICANCE:**

This report is for information only and does not constitute a diagnosis. The clinical interpretation of the results should be made by the physician in the context of the patient's clinical history and physical examination. The results of this test should be used in conjunction with other laboratory tests and clinical findings to make a diagnosis and to guide treatment. The results of this test should be used in conjunction with other laboratory tests and clinical findings to make a diagnosis and to guide treatment.

**Please refer to the following information**

For more information, please contact our customer service team at 022-25512345. For more information, please contact our customer service team at 022-25512345.

This report is generated electronically and does not require a signature.  
 Rev. 1.0/1

Dr. Reshma Sankar  
 MBBS, MD, FRCP, FRCR  
 Consultant Physician

Patient Name : MR SRINIVAS CMR	Gender : Male
Age : 49 Y	Date : 23/03/2024
Referring Doctor : APEX HOSPITAL	Patient ID :

**X-RAY CHEST PA VIEW (PORTABLE)**

**FINDINGS:**

Normal bronchovascular markings in bilateral lung fields.  
Bilateral hila are normal.  
Trachea appears normal.  
Cardiac shadow is within normal limits.  
The domes of diaphragm are normal in position and shows smooth outline.  
Bilateral costophrenic angles are clear.  
Visualized bones are grossly normal.  
Visualised soft tissue shadows are normal.

**IMPRESSION:**

- No significant abnormality detected

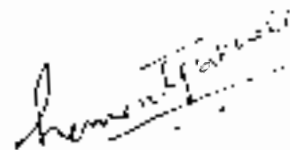

**DR. Hemant Pralhad Pakhale**  
MBBS DMRD DNB  
Reg - 89365

*Strimvas CR*

0.1mV - 25mV - AC 50Hz 25mm/s 10mm/mV Cardiomax V-30 1.0.25 - sequential

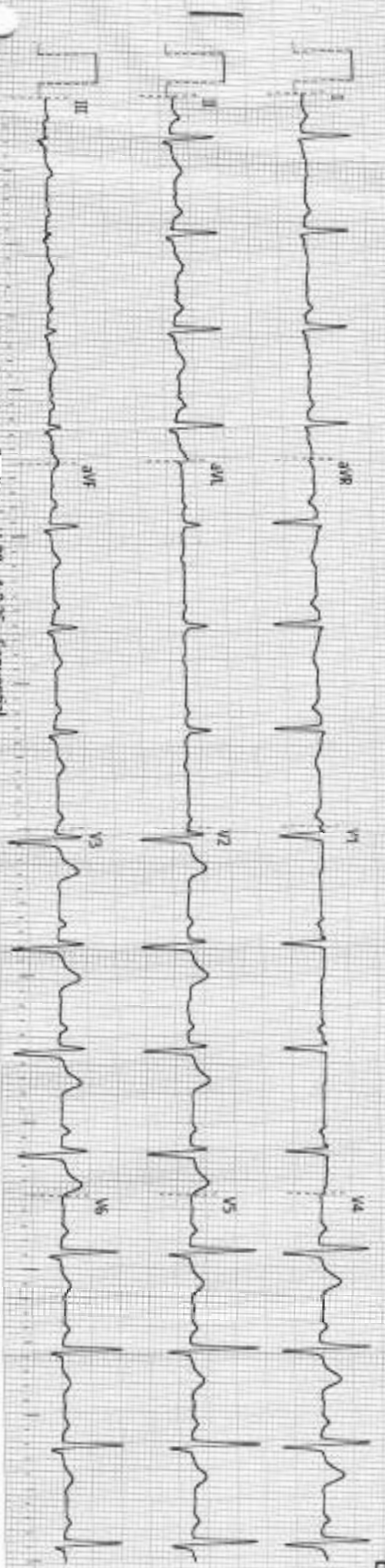

ECG report  
ID :  
Name :  
Gender :  
Age :  
Dept :  
Bed No :

Stenokardijos CMK

0.042 - 25Hz - AC 50µV - 25mm/s - 10mm/div - Cardiomax U-30 - 1.0.25 - Sequential

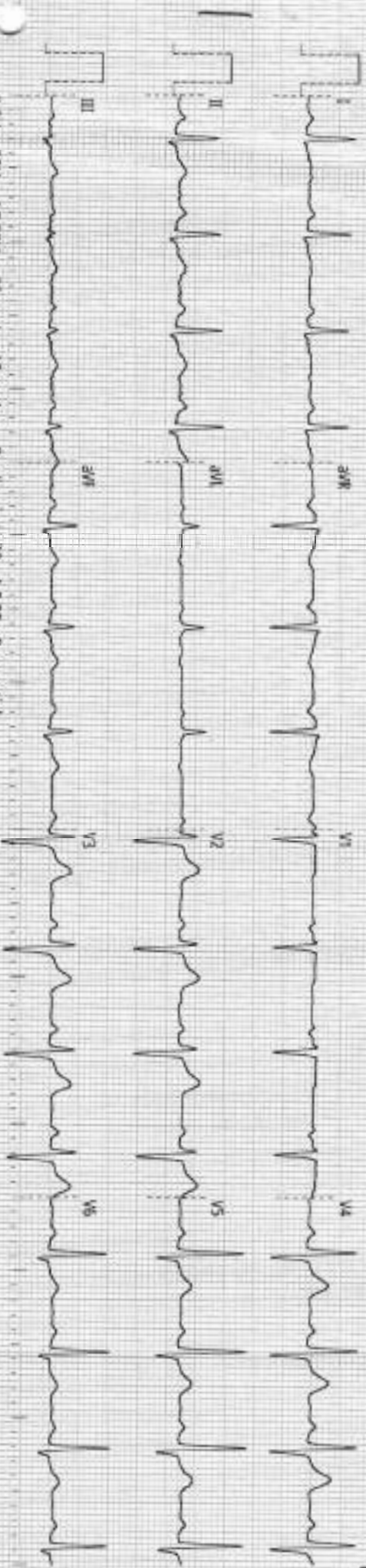

ECG repc

ID :  
Name :  
Gender :  
Age :  
Depr :  
Bed No :





