

Patient Name : Mrs. TRUPTIMAYEE KUNTA	Collected : 26/Oct/2024 10:36AM
Age/Gender : 32 Y 5 M 1 D/F	Received : 26/Oct/2024 01:34PM
UHID/MR No : CINR.0000150902	Reported : 26/Oct/2024 02:46PM
Visit ID : CINDOPV243879	Status : Final Report
Ref Doctor : Self	Sponsor Name : ARCOFEMI HEALTHCARE LIMITED
Emp/Auth/TPA ID : 22E35014	

**DEPARTMENT OF HAEMATOLOGY**

**ARCOFEMI - MEDIWHEEL - FULL BODY HEALTH ANNUAL PLUS CHECK - FEMALE - 2D ECHO - PAN INDIA - FY2324**

Test Name	Result	Unit	Bio. Ref. Interval	Method
<b>HEMOGRAM , WHOLE BLOOD EDTA</b>				
<b>HAEMOGLOBIN</b>	<b>11.7</b>	g/dL	12-15	Spectrophotometer
PCV	<b>34.50</b>	%	36-46	Electronic pulse & Calculation
RBC COUNT	4.21	Million/cu.mm	3.8-4.8	Electrical Impedance
MCV	<b>82</b>	fL	83-101	Calculated
MCH	27.7	pg	27-32	Calculated
MCHC	33.8	g/dL	31.5-34.5	Calculated
R.D.W	13.1	%	11.6-14	Calculated
TOTAL LEUCOCYTE COUNT (TLC)	6,020	cells/cu.mm	4000-10000	Electrical Impedance
<b>DIFFERENTIAL LEUCOCYTIC COUNT (DLC)</b>				
NEUTROPHILS	56.1	%	40-80	Electrical Impedance
LYMPHOCYTES	34.2	%	20-40	Electrical Impedance
EOSINOPHILS	<b>0.5</b>	%	1-6	Electrical Impedance
MONOCYTES	9	%	2-10	Electrical Impedance
BASOPHILS	0.2	%	<1-2	Electrical Impedance
<b>ABSOLUTE LEUCOCYTE COUNT</b>				
NEUTROPHILS	3377.22	Cells/cu.mm	2000-7000	Calculated
LYMPHOCYTES	2058.84	Cells/cu.mm	1000-3000	Calculated
EOSINOPHILS	30.1	Cells/cu.mm	20-500	Calculated
MONOCYTES	541.8	Cells/cu.mm	200-1000	Calculated
BASOPHILS	12.04	Cells/cu.mm	0-100	Calculated
Neutrophil lymphocyte ratio (NLR)	1.64		0.78- 3.53	Calculated
<b>PLATELET COUNT</b>	287000	cells/cu.mm	150000-410000	Electrical impedance
<b>ERYTHROCYTE SEDIMENTATION RATE (ESR)</b>	<b>28</b>	mm at the end of 1 hour	0-20	Modified Westegren method
<b>PERIPHERAL SMEAR</b>				

RBCs: are normocytic normochromic

WBCs: are normal in total number with normal distribution and morphology.

Dr. Rajalakshmi D  
M.B.B.S, M.D  
Consultant Pathologist

Dr. Vidya Aniket Gore  
M.B.B.S, M.D (Pathology)  
Consultant Pathologist



THIS TEST HAS BEEN PERFORMED AT APOLLO HEALTH

**Apollo Health and Lifestyle Limited** (CIN: U74900KA2012PTC092537)  
SIN No: RA241005398  
No. 100, 1st Floor, 1st Stage, 4th Cross, Bengaluru, Hyderabad, Bangalore - 560001

Address: 1st/2nd/3rd/4th/5th/6th/7th/8th/9th/10th/11th/12th/13th/14th/15th/16th/17th/18th/19th/20th/21st/22nd/23rd/24th/25th/26th/27th/28th/29th/30th/31st/32nd/33rd/34th/35th/36th/37th/38th/39th/40th/41st/42nd/43rd/44th/45th/46th/47th/48th/49th/50th/51st/52nd/53rd/54th/55th/56th/57th/58th/59th/60th/61st/62nd/63rd/64th/65th/66th/67th/68th/69th/70th/71st/72nd/73rd/74th/75th/76th/77th/78th/79th/80th/81st/82nd/83rd/84th/85th/86th/87th/88th/89th/90th/91st/92nd/93rd/94th/95th/96th/97th/98th/99th/100th/101st/102nd/103rd/104th/105th/106th/107th/108th/109th/110th/111th/112th/113th/114th/115th/116th/117th/118th/119th/120th/121st/122nd/123rd/124th/125th/126th/127th/128th/129th/130th/131st/132nd/133rd/134th/135th/136th/137th/138th/139th/140th/141st/142nd/143rd/144th/145th/146th/147th/148th/149th/150th/151st/152nd/153rd/154th/155th/156th/157th/158th/159th/160th/161st/162nd/163rd/164th/165th/166th/167th/168th/169th/170th/171st/172nd/173rd/174th/175th/176th/177th/178th/179th/180th/181st/182nd/183rd/184th/185th/186th/187th/188th/189th/190th/191st/192nd/193rd/194th/195th/196th/197th/198th/199th/200th/201st/202nd/203rd/204th/205th/206th/207th/208th/209th/210th/211st/212nd/213rd/214th/215th/216th/217th/218th/219th/220th/221st/222nd/223rd/224th/225th/226th/227th/228th/229th/230th/231st/232nd/233rd/234th/235th/236th/237th/238th/239th/240th/241st/242nd/243rd/244th/245th/246th/247th/248th/249th/250th/251st/252nd/253rd/254th/255th/256th/257th/258th/259th/260th/261st/262nd/263rd/264th/265th/266th/267th/268th/269th/270th/271st/272nd/273rd/274th/275th/276th/277th/278th/279th/280th/281st/282nd/283rd/284th/285th/286th/287th/288th/289th/290th/291st/292nd/293rd/294th/295th/296th/297th/298th/299th/300th/301st/302nd/303rd/304th/305th/306th/307th/308th/309th/310th/311st/312nd/313rd/314th/315th/316th/317th/318th/319th/320th/321st/322nd/323rd/324th/325th/326th/327th/328th/329th/330th/331st/332nd/333rd/334th/335th/336th/337th/338th/339th/340th/341st/342nd/343rd/344th/345th/346th/347th/348th/349th/350th/351st/352nd/353rd/354th/355th/356th/357th/358th/359th/360th/361st/362nd/363rd/364th/365th/366th/367th/368th/369th/370th/371st/372nd/373rd/374th/375th/376th/377th/378th/379th/380th/381st/382nd/383rd/384th/385th/386th/387th/388th/389th/390th/391st/392nd/393rd/394th/395th/396th/397th/398th/399th/400th/401st/402nd/403rd/404th/405th/406th/407th/408th/409th/410th/411st/412nd/413rd/414th/415th/416th/417th/418th/419th/420th/421st/422nd/423rd/424th/425th/426th/427th/428th/429th/430th/431st/432nd/433rd/434th/435th/436th/437th/438th/439th/440th/441st/442nd/443rd/444th/445th/446th/447th/448th/449th/450th/451st/452nd/453rd/454th/455th/456th/457th/458th/459th/460th/461st/462nd/463rd/464th/465th/466th/467th/468th/469th/470th/471st/472nd/473rd/474th/475th/476th/477th/478th/479th/480th/481st/482nd/483rd/484th/485th/486th/487th/488th/489th/490th/491st/492nd/493rd/494th/495th/496th/497th/498th/499th/500th/501st/502nd/503rd/504th/505th/506th/507th/508th/509th/510th/511st/512nd/513rd/514th/515th/516th/517th/518th/519th/520th/521st/522nd/523rd/524th/525th/526th/527th/528th/529th/530th/531st/532nd/533rd/534th/535th/536th/537th/538th/539th/540th/541st/542nd/543rd/544th/545th/546th/547th/548th/549th/550th/551st/552nd/553rd/554th/555th/556th/557th/558th/559th/560th/561st/562nd/563rd/564th/565th/566th/567th/568th/569th/570th/571st/572nd/573rd/574th/575th/576th/577th/578th/579th/580th/581st/582nd/583rd/584th/585th/586th/587th/588th/589th/590th/591st/592nd/593rd/594th/595th/596th/597th/598th/599th/600th/601st/602nd/603rd/604th/605th/606th/607th/608th/609th/610th/611st/612nd/613rd/614th/615th/616th/617th/618th/619th/620th/621st/622nd/623rd/624th/625th/626th/627th/628th/629th/630th/631st/632nd/633rd/634th/635th/636th/637th/638th/639th/640th/641st/642nd/643rd/644th/645th/646th/647th/648th/649th/650th/651st/652nd/653rd/654th/655th/656th/657th/658th/659th/660th/661st/662nd/663rd/664th/665th/666th/667th/668th/669th/670th/671st/672nd/673rd/674th/675th/676th/677th/678th/679th/680th/681st/682nd/683rd/684th/685th/686th/687th/688th/689th/690th/691st/692nd/693rd/694th/695th/696th/697th/698th/699th/700th/701st/702nd/703rd/704th/705th/706th/707th/708th/709th/710th/711st/712nd/713rd/714th/715th/716th/717th/718th/719th/720th/721st/722nd/723rd/724th/725th/726th/727th/728th/729th/730th/731st/732nd/733rd/734th/735th/736th/737th/738th/739th/740th/741st/742nd/743rd/744th/745th/746th/747th/748th/749th/750th/751st/752nd/753rd/754th/755th/756th/757th/758th/759th/760th/761st/762nd/763rd/764th/765th/766th/767th/768th/769th/770th/771st/772nd/773rd/774th/775th/776th/777th/778th/779th/780th/781st/782nd/783rd/784th/785th/786th/787th/788th/789th/790th/791st/792nd/793rd/794th/795th/796th/797th/798th/799th/800th/801st/802nd/803rd/804th/805th/806th/807th/808th/809th/810th/811st/812nd/813rd/814th/815th/816th/817th/818th/819th/820th/821st/822nd/823rd/824th/825th/826th/827th/828th/829th/830th/831st/832nd/833rd/834th/835th/836th/837th/838th/839th/840th/841st/842nd/843rd/844th/845th/846th/847th/848th/849th/850th/851st/852nd/853rd/854th/855th/856th/857th/858th/859th/860th/861st/862nd/863rd/864th/865th/866th/867th/868th/869th/870th/871st/872nd/873rd/874th/875th/876th/877th/878th/879th/880th/881st/882nd/883rd/884th/885th/886th/887th/888th/889th/890th/891st/892nd/893rd/894th/895th/896th/897th/898th/899th/900th/901st/902nd/903rd/904th/905th/906th/907th/908th/909th/910th/911st/912nd/913rd/914th/915th/916th/917th/918th/919th/920th/921st/922nd/923rd/924th/925th/926th/927th/928th/929th/930th/931st/932nd/933rd/934th/935th/936th/937th/938th/939th/940th/941st/942nd/943rd/944th/945th/946th/947th/948th/949th/950th/951st/952nd/953rd/954th/955th/956th/957th/958th/959th/960th/961st/962nd/963rd/964th/965th/966th/967th/968th/969th/970th/971st/972nd/973rd/974th/975th/976th/977th/978th/979th/980th/981st/982nd/983rd/984th/985th/986th/987th/988th/989th/990th/991st/992nd/993rd/994th/995th/996th/997th/998th/999th/1000th/1001st/1002nd/1003rd/1004th/1005th/1006th/1007th/1008th/1009th/1010th/1011st/1012nd/1013rd/1014th/1015th/1016th/1017th/1018th/1019th/1020th/1021st/1022nd/1023rd/1024th/1025th/1026th/1027th/1028th/1029th/1030th/1031st/1032nd/1033rd/1034th/1035th/1036th/1037th/1038th/1039th/1040th/1041st/1042nd/1043rd/1044th/1045th/1046th/1047th/1048th/1049th/1050th/1051st/1052nd/1053rd/1054th/1055th/1056th/1057th/1058th/1059th/1060th/1061st/1062nd/1063rd/1064th/1065th/1066th/1067th/1068th/1069th/1070th/1071st/1072nd/1073rd/1074th/1075th/1076th/1077th/1078th/1079th/1080th/1081st/1082nd/1083rd/1084th/1085th/1086th/1087th/1088th/1089th/1090th/1091st/1092nd/1093rd/1094th/1095th/1096th/1097th/1098th/1099th/1100th/1101st/1102nd/1103rd/1104th/1105th/1106th/1107th/1108th/1109th/1110th/1111st/1112nd/1113rd/1114th/1115th/1116th/1117th/1118th/1119th/1120th/1121st/1122nd/1123rd/1124th/1125th/1126th/1127th/1128th/1129th/1130th/1131st/1132nd/1133rd/1134th/1135th/1136th/1137th/1138th/1139th/1140th/1141st/1142nd/1143rd/1144th/1145th/1146th/1147th/1148th/1149th/1150th/1151st/1152nd/1153rd/1154th/1155th/1156th/1157th/1158th/1159th/1160th/1161st/1162nd/1163rd/1164th/1165th/1166th/1167th/1168th/1169th/1170th/1171st/1172nd/1173rd/1174th/1175th/1176th/1177th/1178th/1179th/1180th/1181st/1182nd/1183rd/1184th/1185th/1186th/1187th/1188th/1189th/1190th/1191st/1192nd/1193rd/1194th/1195th/1196th/1197th/1198th/1199th/1200th/1201st/1202nd/1203rd/1204th/1205th/1206th/1207th/1208th/1209th/1210th/1211st/1212nd/1213rd/1214th/1215th/1216th/1217th/1218th/1219th/1220th/1221st/1222nd/1223rd/1224th/1225th/1226th/1227th/1228th/1229th/1230th/1231st/1232nd/1233rd/1234th/1235th/1236th/1237th/1238th/1239th/1240th/1241st/1242nd/1243rd/1244th/1245th/1246th/1247th/1248th/1249th/1250th/1251st/1252nd/1253rd/1254th/1255th/1256th/1257th/1258th/1259th/1260th/1261st/1262nd/1263rd/1264th/1265th/1266th/1267th/1268th/1269th/1270th/1271st/1272nd/1273rd/1274th/1275th/1276th/1277th/1278th/1279th/1280th/1281st/1282nd/1283rd/1284th/1285th/1286th/1287th/1288th/1289th/1290th/1291st/1292nd/1293rd/1294th/1295th/1296th/1297th/1298th/1299th/1300th/1301st/1302nd/1303rd/1304th/1305th/1306th/1307th/1308th/1309th/1310th/1311st/1312nd/1313rd/1314th/1315th/1316th/1317th/1318th/1319th/1320th/1321st/1322nd/1323rd/1324th/1325th/1326th/1327th/1328th/1329th/1330th/1331st/1332nd/1333rd/1334th/1335th/1336th/1337th/1338th/1339th/1340th/1341st/1342nd/1343rd/1344th/1345th/1346th/1347th/1348th/1349th/1350th/1351st/1352nd/1353rd/1354th/1355th/1356th/1357th/1358th/1359th/1360th/1361st/1362nd/1363rd/1364th/1365th/1366th/1367th/1368th/1369th/1370th/1371st/1372nd/1373rd/1374th/1375th/1376th/1377th/1378th/1379th/1380th/1381st/1382nd/1383rd/1384th/1385th/1386th/1387th/1388th/1389th/1390th/1391st/1392nd/1393rd/1394th/1395th/1396th/1397th/1398th/1399th/1400th/1401st/1402nd/1403rd/1404th/1405th/1406th/1407th/1408th/1409th/1410th/1411st/1412nd/1413rd/1414th/1415th/1416th/1417th/1418th/1419th/1420th/1421st/1422nd/1423rd/1424th/1425th/1426th/1427th/1428th/1429th/1430th/1431st/1432nd/1433rd/1434th/1435th/1436th/1437th/1438th/1439th/1440th/1441st/1442nd/1443rd/1444th/1445th/1446th/1447th/1448th/1449th/1450th/1451st/1452nd/1453rd/1454th/1455th/1456th/1457th/1458th/1459th/1460th/1461st/1462nd/1463rd/1464th/1465th/1466th/1467th/1468th/1469th/1470th/1471st/1472nd/1473rd/1474th/1475th/1476th/1477th/1478th/1479th/1480th/1481st/1482nd/1483rd/1484th/1485th/1486th/1487th/1488th/1489th/1490th/1491st/1492nd/1493rd/1494th/1495th/1496th/1497th/1498th/1499th/1500th/1501st/1502nd/1503rd/1504th/1505th/1506th/1507th/1508th/1509th/1510th/1511st/1512nd/1513rd/1514th/1515th/1516th/1517th/1518th/1519th/1520th/1521st/1522nd/1523rd/1524th/1525th/1526th/1527th/1528th/1529th/1530th/1531st/1532nd/1533rd/1534th/1535th/1536th/1537th/1538th/1539th/1540th/1541st/1542nd/1543rd/1544th/1545th/1546th/1547th/1548th/1549th/1550th/1551st/1552nd/1553rd/1554th/1555th/1556th/1557th/1558th/1559th/1560th/1561st/1562nd/1563rd/1564th/1565th/1566th/1567th/1568th/1569th/1570th/1571st/1572nd/1573rd/1574th/1575th/1576th/1577th/1578th/1579th/1580th/1581st/1582nd/1583rd/1584th/1585th/1586th/1587th/1588th/1589th/1590th/1591st/1592nd/1593rd/1594th/1595th/1596th/1597th/1598th/1599th/1600th/1601st/1602nd/1603rd/1604th/1605th/1606th/1607th/1608th/1609th/1610th/1611st/1612nd/1613rd/1614th/1615th/1616th/1617th/1618th/1619th/1620th/1621st/1622nd/1623rd/1624th/1625th/1626th/1627th/1628th/1629th/1630th/1631st/1632nd/1633rd/1634th/1635th/1636th/1637th/1638th/1639th/1640th/1641st/1642nd/1643rd/1644th/1645th/1646th/1647th/1648th/1649th/1650th/1651st/1652nd/1653rd/1654th/1655th/1656th/1657th/1658th/1659th/1660th/1661st/1662nd/1663rd/1664th/1665th/1666th/1667th/1668th/1669th/1670th/1671st/1672nd/1673rd/1674th/1675th/1676th/1677th/1678th/1679th/1680th/1681st/1682nd/1683rd/1684th/1685th/1686th/1687th/1688th/1689th/1690th/1691st/1692nd/1693rd/1694th/1695th/1696th/1697th/1698th/1699th/1700th/1701st/1702nd/1703rd/1704th/1705th/1706th/1707th/1708th/1709th/1710th/1711st/1712nd/1713rd/1714th/1715th/1716th/1717th/1718th/1719th/1720th/1721st/1722nd/1723rd/1724th/1725th/1726th/1727th/1728th/1729th/1730th/1731st/1732nd/1733rd/1734th/1735th/1736th/1737th/1738th/1739th/1740th/1741st/1742nd/1743rd/1744th/1745th/1746th/1747th/1748th/1749th/1750th/1751st/1752nd/1753rd/1754th/1755th/1756th/1757th/1758th/1759th/1760th/1761st/1762nd/1763rd/1764th/1765th/1766th/1767th/1768th/1769th/1770th/1771st/1772nd/1773rd/1774th/1775th/1776th/1777th/1778th/1779th/1780th/1781st/1782nd/1783rd/1784th/1785th/1786th/1787th/1788th/1789th/1790th/1791st/1792nd/1793rd/1794th/1795th/1796th/1797th/1798th/1799th/1800th/1801st/1802nd/1803rd/1804th/1805th/1806th/1807th/1808th/1809th/1810th/1811st/1812nd/1813rd/18



Patient Name : Mrs.TRUPTIMAYEE KUNTA	Collected : 26/Oct/2024 10:36AM
Age/Gender : 32 Y 5 M 1 D/F	Received : 26/Oct/2024 01:34PM
UHID/MR No : CINR.0000150902	Reported : 26/Oct/2024 03:43PM
Visit ID : CINDOPV243879	Status : Final Report
Ref Doctor : Self	Sponsor Name : ARCOFEMI HEALTHCARE LIMITED
Emp/Auth/TPA ID : 22E35014	

**DEPARTMENT OF HAEMATOLOGY**

**ARCOFEMI - MEDIWHEEL - FULL BODY HEALTH ANNUAL PLUS CHECK - FEMALE - 2D ECHO - PAN INDIA - FY2324**

Test Name	Result	Unit	Bio. Ref. Interval	Method
<b>BLOOD GROUP ABO AND RH FACTOR , WHOLE BLOOD EDTA</b>				
BLOOD GROUP TYPE	B			Microplate Hemagglutination
Rh TYPE	Positive			Microplate Hemagglutination



**Dr. Vidya Aniket Gore**  
M.B.B.S,M.D(Pathology)  
Consultant Pathologist

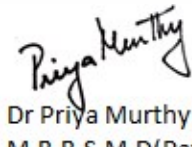

**Dr Priya Murthy**  
M.B.B.S,M.D(Pathology)  
Consultant Pathologist



Patient Name : Mrs. TRUPTIMAYEE KUNTA	Collected : 26/Oct/2024 02:21PM
Age/Gender : 32 Y 5 M 1 D/F	Received : 26/Oct/2024 04:13PM
UHID/MR No : CINR.0000150902	Reported : 26/Oct/2024 05:11PM
Visit ID : CINDOPV243879	Status : Final Report
Ref Doctor : Self	Sponsor Name : ARCOFEMI HEALTHCARE LIMITED
Emp/Auth/TPA ID : 22E35014	

DEPARTMENT OF BIOCHEMISTRY

ARCOFEMI - MEDIWHEEL - FULL BODY HEALTH ANNUAL PLUS CHECK - FEMALE - 2D ECHO - PAN INDIA - FY2324

Test Name	Result	Unit	Bio. Ref. Interval	Method
GLUCOSE, FASTING , NAF PLASMA	77	mg/dL	70-100	HEXOKINASE

**Comment:**

As per American Diabetes Guidelines, 2023

Fasting Glucose Values in mg/dL	Interpretation
70-100 mg/dL	Normal
100-125 mg/dL	Prediabetes
≥126 mg/dL	Diabetes
<70 mg/dL	Hypoglycemia

**Note:**

1. The diagnosis of Diabetes requires a fasting plasma glucose of > or = 126 mg/dL and/or a random / 2 hr post glucose value of > or = 200 mg/dL on at least 2 occasions.
2. Very high glucose levels (>450 mg/dL in adults) may result in Diabetic Ketoacidosis & is considered critical.

Test Name	Result	Unit	Bio. Ref. Interval	Method
GLUCOSE, POST PRANDIAL (PP), 2 HOURS , SODIUM FLUORIDE PLASMA (2 HR)	77	mg/dL	70-140	HEXOKINASE

**Comment:**

It is recommended that FBS and PPBS should be interpreted with respect to their Biological reference ranges and not with each other.

Conditions which may lead to lower postprandial glucose levels as compared to fasting glucose levels may be due to reactive hypoglycemia, dietary meal content, duration or timing of sampling after food digestion and absorption, medications such as insulin preparations, sulfonylureas, amylin analogues, or conditions such as overproduction of insulin.

Dr Priya Murthy  
M.B.B.S., M.D (Pathology)  
Consultant Pathologist











Patient Name : Mrs.TRUPTIMAYEE KUNTA	Collected : 26/Oct/2024 10:36AM
Age/Gender : 32 Y 5 M 1 D/F	Received : 26/Oct/2024 01:45PM
UHID/MR No : CINR.0000150902	Reported : 26/Oct/2024 03:32PM
Visit ID : CINDOPV243879	Status : Final Report
Ref Doctor : Self	Sponsor Name : ARCOFEMI HEALTHCARE LIMITED
Emp/Auth/TPA ID : 22E35014	

**DEPARTMENT OF BIOCHEMISTRY**

**ARCOFEMI - MEDIWHEEL - FULL BODY HEALTH ANNUAL PLUS CHECK - FEMALE - 2D ECHO - PAN INDIA - FY2324**

Test Name	Result	Unit	Bio. Ref. Interval	Method
<b>RENAL PROFILE/KIDNEY FUNCTION TEST (RFT/KFT) , SERUM</b>				
CREATININE	0.58	mg/dL	0.66 - 1.09	Modified Jaffe, Kinetic
UREA	19.00	mg/dL	17-43	GLDH, Kinetic Assay
BLOOD UREA NITROGEN	8.9	mg/dL	8.0 - 23.0	Calculated
URIC ACID	3.77	mg/dL	2.6-6.0	Uricase PAP
CALCIUM	9.70	mg/dL	8.8-10.6	Arsenazo III
PHOSPHORUS, INORGANIC	3.65	mg/dL	2.5-4.5	Phosphomolybdate Complex
SODIUM	133	mmol/L	136-146	ISE (Indirect)
POTASSIUM	4.5	mmol/L	3.5-5.1	ISE (Indirect)
CHLORIDE	106	mmol/L	101-109	ISE (Indirect)
PROTEIN, TOTAL	7.41	g/dL	6.6-8.3	Biuret
ALBUMIN	4.21	g/dL	3.5-5.2	BROMO CRESOL GREEN
GLOBULIN	3.20	g/dL	2.0-3.5	Calculated
A/G RATIO	1.32		0.9-2.0	Calculated

**Dr.Govinda Raju N L**  
 MSc,PhD(Biochemistry)  
 Consultant Biochemistry

**Dr Priya Murthy**  
 M.B.B.S,M.D(Pathology)  
 Consultant Pathologist



SIN No:IRA241005402

This test has been performed at Apollo Health & Lifestyle Ltd, RRL BANGALORE Laboratory

APOLLO HEALTH AND LIFESTYLE LIMITED - 101E BANGALORE

APOLLO Health and Lifestyle Limited

APOLLO CLINIC'S NETWORK

Telangana: Hyderabad | Andhra Pradesh: Vizag | Karnataka: Bangalore | Kerala: Kochi | Maharashtra: Mumbai | Gujarat: Ahmedabad | Odisha: Bhubaneswar | West Bengal: Kolkata | Tamil Nadu: Chennai | Karnataka: Bangalore | Kerala: Kochi | Maharashtra: Mumbai | Gujarat: Ahmedabad | Odisha: Bhubaneswar | West Bengal: Kolkata | Tamil Nadu: Chennai







Patient Name : Mrs. TRUPTIMAYEE KUNTA	Collected : 26/Oct/2024 10:36AM
Age/Gender : 32 Y 5 M 1 D/F	Received : 26/Oct/2024 01:50PM
UHID/MR No : CINR.0000150902	Reported : 26/Oct/2024 03:34PM
Visit ID : CINDOPV243879	Status : Final Report
Ref Doctor : Self	Sponsor Name : ARCOFEMI HEALTHCARE LIMITED
Emp/Auth/TPA ID : 22E35014	

**DEPARTMENT OF IMMUNOLOGY**

**ARCOFEMI - MEDIWHEEL - FULL BODY HEALTH ANNUAL PLUS CHECK - FEMALE - 2D ECHO - PAN INDIA - FY2324**

Test Name	Result	Unit	Bio. Ref. Interval	Method
<b>THYROID PROFILE TOTAL (T3, T4, TSH) , SERUM</b>				
TRI-iodothyronine (T3, TOTAL)	0.9	ng/mL	0.7-2.04	CLIA
Thyroxine (T4, TOTAL)	10.5	µg/dL	5.48-14.28	CLIA
Thyroid Stimulating Hormone (TSH)	3.781	µIU/mL	0.34-5.60	CLIA

**Comment:**

<b>For pregnant females</b>	<b>Bio Ref Range for TSH in uIU/ml (As per American Thyroid Association)</b>
First trimester	0.1 - 2.5
Second trimester	0.2 – 3.0
Third trimester	0.3 – 3.0

1. TSH is a glycoprotein hormone secreted by the anterior pituitary. TSH activates production of T3 (Triiodothyronine) and its prohormone T4 (Thyroxine). Increased blood level of T3 and T4 inhibit production of TSH.
2. TSH is elevated in primary hypothyroidism and will be low in primary hyperthyroidism. Elevated or low TSH in the context of normal free thyroxine is often referred to as sub-clinical hypo- or hyperthyroidism respectively.
3. Both T4 & T3 provides limited clinical information as both are highly bound to proteins in circulation and reflects mostly inactive hormone. Only a very small fraction of circulating hormone is free and biologically active.
4. Significant variations in TSH can occur with circadian rhythm, hormonal status, stress, sleep deprivation, medication & circulating antibodies.

TSH	T3	T4	FT4	Conditions
High	Low	Low	Low	Primary Hypothyroidism, Post Thyroidectomy, Chronic Autoimmune Thyroiditis
High	N	N	N	Subclinical Hypothyroidism, Autoimmune Thyroiditis, Insufficient Hormone Replacement Therapy.
N/Low	Low	Low	Low	Secondary and Tertiary Hypothyroidism
Low	High	High	High	Primary Hyperthyroidism, Goitre, Thyroiditis, Drug effects, Early Pregnancy
Low	N	N	N	Subclinical Hyperthyroidism
Low	Low	Low	Low	Central Hypothyroidism, Treatment with Hyperthyroidism
Low	N	High	High	Thyroiditis, Interfering Antibodies
N/Low	High	N	N	T3 Thyrotoxicosis, Non thyroidal causes

**Dr. Govinda Raju N L**  
 MSc, PhD (Biochemistry)  
 Consultant Biochemistry

**Dr. Priya Murthy**  
 M.B.B.S, M.D (Pathology)  
 Consultant Pathologist



SIN No:IRA241005403

This test has been performed at Apollo Health & Lifestyle Ltd, RRL BANGALORE Laboratory.

**Apollo Health and Lifestyle Limited**

Regd. Office: 10/22/20, 4th Block, Stage 2 of 4th Cross, 4th Stage, 4th Cross, Bengaluru, Karnataka, India. Bangalore - 560016

www.apolloclinics.com | Email: info@apolloclinics.com, Ph: No: 080-9661 7777, Fax: No: 080-4961 7766

APOLLO CLINICS NETWORK

Tel: Bengaluru: Hyderabad | 45 | 100 | 200 | 300 | 400 | 500 | 600 | 700 | 800 | 900 | 1000 | 1100 | 1200 | 1300 | 1400 | 1500 | 1600 | 1700 | 1800 | 1900 | 2000 | 2100 | 2200 | 2300 | 2400 | 2500 | 2600 | 2700 | 2800 | 2900 | 3000 | 3100 | 3200 | 3300 | 3400 | 3500 | 3600 | 3700 | 3800 | 3900 | 4000 | 4100 | 4200 | 4300 | 4400 | 4500 | 4600 | 4700 | 4800 | 4900 | 5000 | 5100 | 5200 | 5300 | 5400 | 5500 | 5600 | 5700 | 5800 | 5900 | 6000 | 6100 | 6200 | 6300 | 6400 | 6500 | 6600 | 6700 | 6800 | 6900 | 7000 | 7100 | 7200 | 7300 | 7400 | 7500 | 7600 | 7700 | 7800 | 7900 | 8000 | 8100 | 8200 | 8300 | 8400 | 8500 | 8600 | 8700 | 8800 | 8900 | 9000 | 9100 | 9200 | 9300 | 9400 | 9500 | 9600 | 9700 | 9800 | 9900 | 10000

100+ Private Specialist Outpatient Clinics | Ahmedabad | Coimbatore | Chennai | Delhi | Gurgaon | Hyderabad | Kolkata | Lucknow | Mumbai | Pune | Thiruvananthapuram | Tirunelveli | Vizag



















---

Patient Name	: Mrs. Truptimayee Kunta	Age	: 32Yrs 5Mths 2Days
UHID	: CINR.0000150902	OP Visit No.	: CINDOPV243879
Printed On	: 26-10-2024 09:09 AM	Advised/Pres Doctor	: --
Department	: Radiology	Qualification	: --
Referred By	: Self	Registration No.	: --
Employee Id	: 22E35014		

---

## DEPARTMENT OF RADIOLOGY

---

### ULTRASOUND ABDOMEN AND PELVIS

LIVER: Appears normal in size, shape and echopattern. No focal parenchymal lesions identified. No evidence of intra/extrahepatic biliary tree dilatation noted. Portal vein appears to be of normal size.

#### **GALLBLADDER: Post cholecystectomy status.**

SPLEEN: Appears normal in size, shape and echopattern. No focal parenchymal lesions identified.

PANCREAS: Obscured by bowel gas. However, the visualized portion appear normal.

KIDNEYS: Both kidneys appear normal in size, shape and echopattern. Corticomedullary differentiation appears maintained. No evidence of calculi or hydronephrosis on either side.

URINARY BLADDER: Distended and appears normal. No evidence of abnormal wall thickening noted.

UTERUS: Anteverted and appears normal in size. Myometrial echoes appear normal. The endometrial lining appears intact. Endometrium measures 9 mm.

OVARIES: Both ovaries appearing normal in size and **shows multiple follicles - suggested clinical and hormonal correlation.**

No free fluid is seen.

---

**IMPRESSION:**

**NO SIGNIFICANT SONOGRAPHIC ABNORMALITY DETECTED.**

---End Of The Report---



Dr.DHANALAKSHMI B  
MBBS, DMRD  
29543  
Radiology

Patient Name	: Mrs. Truptimayee Kunta	Age	: 32Yrs 5Mths 5Days
UHID	: CINR.0000150902	OP Visit No.	: CINDOPV243879
Printed On	: 29-10-2024 12:38 PM	Advised/Pres Doctor	: --
Department	: Cardiology	Qualification	: --
Referred By	: Self	Registration No.	: --
Employer Id	: 22E35014		

## DEPARTMENT OF CARDIOLOGY

### ECG

#### Observation :-

1. Normal Sinus Rhythm.
2. Heart rate is Normal
3. No pathological Q wave or ST-T changes seen.
4. Normal P,QRS,T waves and axis.
5. No evidence of chamber, hypertrophy or enlargement seen.

#### Impression:-

NORMAL RESTING ECG.

**NOTE:-**KINDLY TAKE A PHOTOCOPY OF THE GRAPH FOR FUTURE REFERENCE IF NEEDED

---End Of The Report---



Dr.M SUDHAKAR RAO  
MBBS, MD, DM (Cardio)  
0000018  
Cardiology

Patient Name	: Mrs. Truptimayee Kunta	Age	: 32Yrs 5Mths 5Days
UHID	: CINR.0000150902	OP Visit No.	: CINDOPV243879
Printed On	: 29-10-2024 12:14 PM	Advised/Pres Doctor	: --
Department	: Cardiology	Qualification	: --
Referred By	: Self	Registration No.	: --
Employer Id	: 22E35014		

---

**DEPARTMENT OF CARDIOLOGY**

---

**M mode and doppler measurements:**

**CM    CM            M/sec**

**AO: 2.6 IVS(D): 1.0    MV: E Vel: 0.87 A Vel : 0.42**

**LA: 2.9 LVIDD(D): 3.7 AV Peak: 0.94**

**LVPW(D): 0.9 PV peak: 0.60**

**IVS(S): 1.4**

**LVID(S): 2.0**

**LVPW(S): 1.3**

**LVEF: 60%**

**Descriptive findings:**

**Left Ventricle    Normal**

**Right Ventricle: Normal**

**Left Atrium:     Normal**

**Right Atrium:    Normal**

**Mitral Valve:    Normal**

**Aortic Valve:     Normal**

**Tricuspid Valve: Normal**

**IAS:                Normal**

---



---

IVS:	Normal
Pericardium:	Normal
IVC:	Normal
Others	---

**IMPRESSION :**

Normal cardiac chamber and valves  
No Regional wall motion abnormality  
Trivial TR/Normal PA pressure  
No clot/vegetation/pericardial effusion  
Normal LV systolic function - LVEF= 60%

**DR JAGADEESH H V MD,DM**  
**CONSULTANT CARDIOLOGIST**

---End Of The Report---



Dr.JAGADEESH H V

---

---

MBBS, MD, DM  
86848  
Cardiology

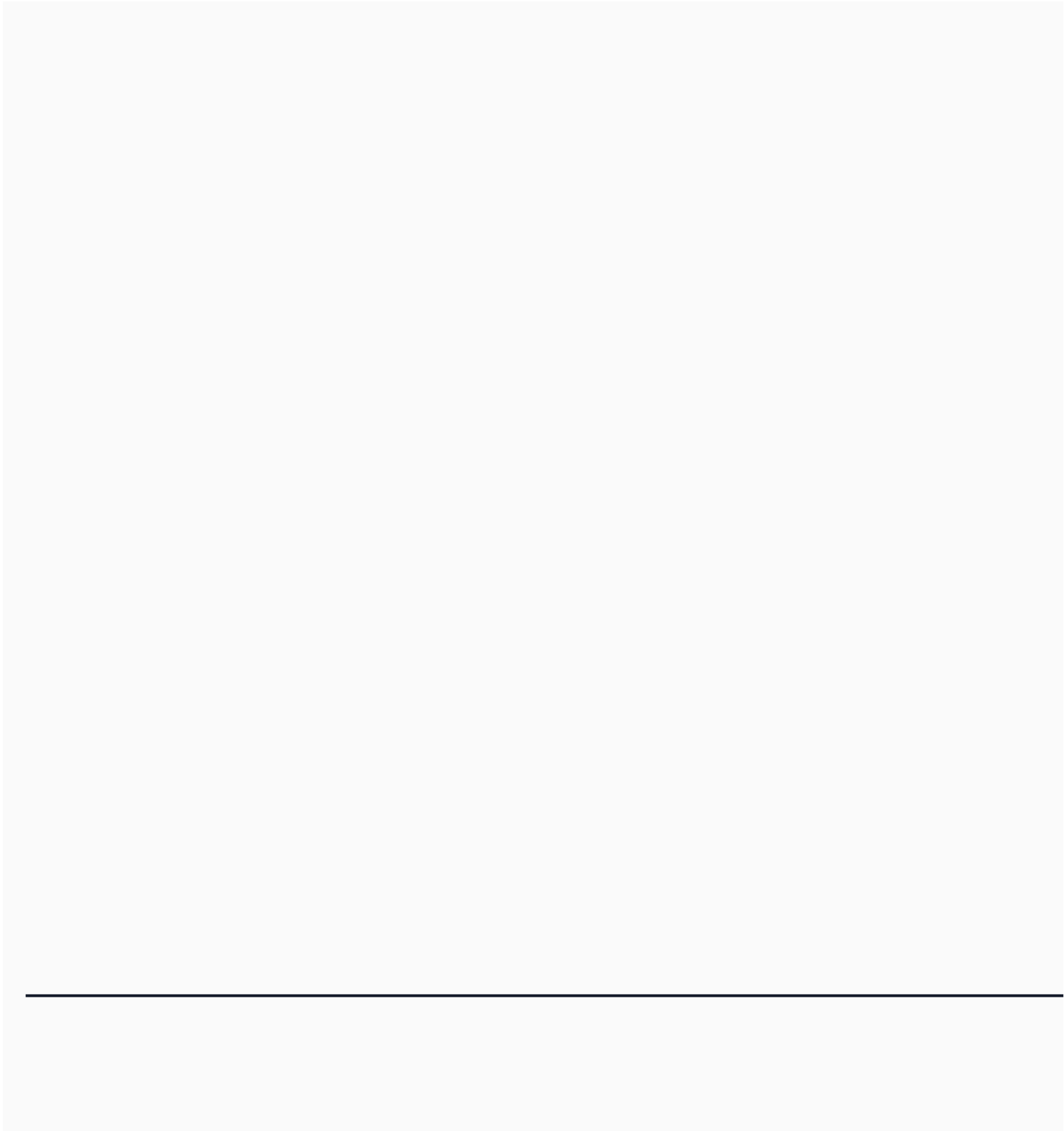

Patient Name	: Mrs. Truptimayee Kunta	Age	: 32Yrs 5Mths 2Days
UHID	: CINR.0000150902	OP Visit No.	: CINDOPV243879
Printed On	: 26-10-2024 01:06 PM	Advised/Pres Doctor	: --
Department	: Radiology	Qualification	: --
Referred By	: Self	Registration No.	: --
Employee Id	: 22E35014		

## DEPARTMENT OF RADIOLOGY

### X-RAY CHEST PA VIEW

Both lung fields and hila are normal .

No obvious active pleuro-parenchymal lesion seen .

Both costophrenic and cardiophrenic angles are clear .

Both diaphragms are normal in position and contour .

Thoracic wall and soft tissues appear normal.

#### CONCLUSION :

**No obvious abnormality seen**

For clinical correlation.

---End Of The Report---



Dr.DHANALAKSHMI B  
MBBS, DMRD  
29543  
Radiology

<b>Name</b> : Mrs. Truptimayee Kunta <b>Address</b> : Doddanekkundi Bangalore Karnataka INDIA 560037 <b>Plan</b> : ARCOFEMI MEDIWHEEL FEMALE AHC CREDIT PAN INDIA OP AGREEMENT	<b>Age</b> : 32Y 5M 1D <b>sex</b> : Female	<b>UHID</b> : CINR.0000150902  CINR.0000150902 <b>OP No</b> : CINDOPV243879 <b>Bill No</b> : CIND-OCR-103278 <b>Date</b> : Oct 26th, 2024, 10:13 AM
---	---	---

Sno.	Service Type/Service Name	Department	
1	ARCOFEMI - MEDIWHEEL - FULL BODY HEALTH ANNUAL PLUS CHECK - FEMALE - 2D ECHO - PAN INDIA - FY2324		
✓ 1	ULTRASOUND - WHOLE ABDOMEN - 9 after 11:30 am	Ultrasound Radiology	<input type="checkbox"/>
✓ 2	OPHTHAL BY GENERAL PHYSICIAN - 5 after 10 am	Consultation	<input type="checkbox"/>
✓ 3	URINE GLUCOSE(POST PRANDIAL)	Clinical Pathology	<input type="checkbox"/>
✓ 4	GAMMA GLUTAMYL TRANSFERASE (GGT)	Biochemistry	<input type="checkbox"/>
✓ 5	HbA1c, GLYCATED HEMOGLOBIN	Biochemistry	<input type="checkbox"/>
✓ 6	GYNACEOLOGY CONSULTATION - 3 after 11 am	Consultation	<input type="checkbox"/>
✓ 7	DIET CONSULTATION	General	<input type="checkbox"/>
✓ 8	BODY MASS INDEX (BMI) - 6	General	<input type="checkbox"/>
✓ 9	ECG - 6	Cardiology	<input type="checkbox"/>
✓ 10	THYROID PROFILE (TOTAL T3, TOTAL T4, TSH)	Biochemistry	<input type="checkbox"/>
✓ 11	2 D ECHO - 9 after 9:30 am	Cardiology	<input type="checkbox"/>
✓ 12	BLOOD GROUP ABO AND RH FACTOR	Blood Bank	<input type="checkbox"/>
✓ 13	X-RAY CHEST PA	X Ray Radiology	<input type="checkbox"/>
✓ 14	URINE GLUCOSE(FASTING)	Clinical Pathology	<input type="checkbox"/>
✓ 15	LBC PAP TEST- PAPSURE - 3 after 11 am	Histopathology	<input type="checkbox"/>
✓ 16	FITNESS BY GENERAL PHYSICIAN	Consultation	<input type="checkbox"/>
✓ 17	GLUCOSE, POST PRANDIAL (PP), 2 HOURS (POST MEAL), 8	Biochemistry	<input type="checkbox"/>
✓ 18	GLUCOSE, FASTING	Biochemistry	<input type="checkbox"/>
✓ 19	ENT CONSULTATION - 15	Consultation	<input type="checkbox"/>
✓ 20	LIPID PROFILE	Biochemistry	<input type="checkbox"/>
✓ 21	DENTAL CONSULTATION - 1 after 10 am	Consultation	<input type="checkbox"/>
✓ 22	HEMOGRAM + PERIPHERAL SMEAR	Haematology	<input type="checkbox"/>
✓ 23	PERIPHERAL SMEAR	Haematology	<input type="checkbox"/>
✓ 24	COMPLETE URINE EXAMINATION	Clinical Pathology	<input type="checkbox"/>
✓ 25	RENAL PROFILE/RENAL FUNCTION TEST (RFT/KFT)	Biochemistry	<input type="checkbox"/>
✓ 26	LIVER-FUNCTION TEST (LFT)	Biochemistry	<input type="checkbox"/>

Hearing Screening: B/L Normal hearing.

Height: 156 cm	Weight: 66.9 kg	BMI: 27.5 kg/m <sup>2</sup>	Waist Circum: 85 cm
Temp: 98.6 F	Pulse: 71 bpm	Resp: 18 bpm	B.P: 106/61 mmHg

Gynecologist

General Examination / Allergies History

Clinical Diagnosis & Management Plan

~~Oct 26/2024~~ 32 yrs, P2 L2 LMP - Oct 6/24.  
 MUD, CBC Pap Test done  
 R/lyches, P/E  
 nil complaints  
Adv  
 Nivamai  
 HBV vaccine

PA S/P  
 PS -  
 ex healthy

Follow up date:

Doctor Signature



**OPHTHAL PRESCRIPTION**

PATIENT NAME : *Truphimala Kunta*

DATE :

UHID NO :

AGE :

OPTOMETRIST NAME: Ms.Swathi

GENDER:

This is to certify that I have examined

years and findings of his/her eye examination are as follows,

	RIGHT EYE				LEFT EYE			
	SPH	CYL	AXIS	BCVA	SPH	CYL	AXIS	BCVA
Distance	<i>Plano</i>	<i>-</i>		<i>6/6</i>	<i>Plano</i>	<i>-</i>		<i>6/6</i>
Add								

PD - RE: \_\_\_\_\_ LE: \_\_\_\_\_

Colour Vision: *Normal*

Remarks: *for not required*

**Apollo clinic Indiranagar**

# Apollo Clinic

## CONSENT FORM

Patient Name: Truptimayee Kunda Age: 32

UHID Number: ..... Company Name: BOR

I  Mr/Mrs/Ms Truptimayee Kunda Employee of BOR

(Company) Want to inform you that I am ~~not~~ interested in getting the consultation on  
26/10/24

Tests done which is a part of my routine health check package.

And I claim the above statement in my full consciousness.

Patient Signature: [Signature] Date: 26/10/24

**Apollo Health and Lifestyle Limited**

(CIN - U85110TG2000PLC115819)

Regd. Office: 1-10-60/62, Ashoka Raghupathi Chambers, 5th Floor, Begumpet, Hyderabad, Telangana - 500 016.

Ph No: 040-4904 7777, Fax No: 4904 7744 | Email ID: enquiry@apollohl.com | www.apollohl.com

APOLLO CLINICS NETWORK KARNATAKA

**Bangalore** (Basavanagudi | Bellandur | Electronic City | Fraser Town | HSR Layout | Indira Nagar | JP Nagar | Kundalahalli | Koramangala | Sarjapur Road) **Mysore** (VV Mchalla)

TO BOOK AN APPOINTMENT

**1800 500 7788**

# Apollo Clinic

## CONSENT FORM

Patient Name: Sanjiv Kumar Sethi Age: 42  
UHID Number: ..... Company Name: BOB

I Mr/Mrs/Ms Sanjiv Kumar Sethi Employee of BOB

(Company) Want to inform you that I am ~~not~~ interested in getting the consultation on

Tests done which is a part of my routine health check package.

And I claim the above statement in my full consciousness.

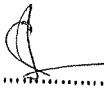
Patient Signature:  Date: 26/10/24

### Apollo Health and Lifestyle Limited

(CIN - U85110TG2000PLC115819)

Regd. Office: 1-10-60/62, Ashoka Raghupathi Chambers, 5th Floor, Begumpet, Hyderabad, Telangana - 500 016.

Ph No: 040-4904 7777, Fax No: 4904 7744 | Email ID: enquiry@apollohl.com | www.apollohl.com

APOLLO CLINICS NETWORK KARNATAKA

**Bangalore** (Basavanagudi | Bellandur | Electronic City | Fraser Town | HSR Layout | Indira Nagar | JP Nagar | Kundalahalli | Koramangala | Sarjapur Road) **Mysore** (VV Mchalla)

TO BOOK AN APPOINTMENT

 **1860 500 7788**

Location: Room:  
Order Number:  
Indication:  
Medication 1:  
Medication 2:  
Medication 3:

Technician:  
Ordering Ph:  
Referring Ph:  
Attending Ph:

QRS	66 ms
QT / QTcBaz	378 / 419 ms
PR	162 ms
P	84 ms
RR / PP	808 / 810 ms
P / QRS / T	60 / 87 / 36 degrees

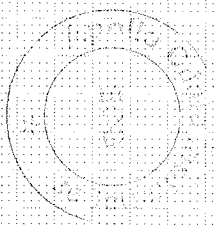

Normal

*[Signature]*

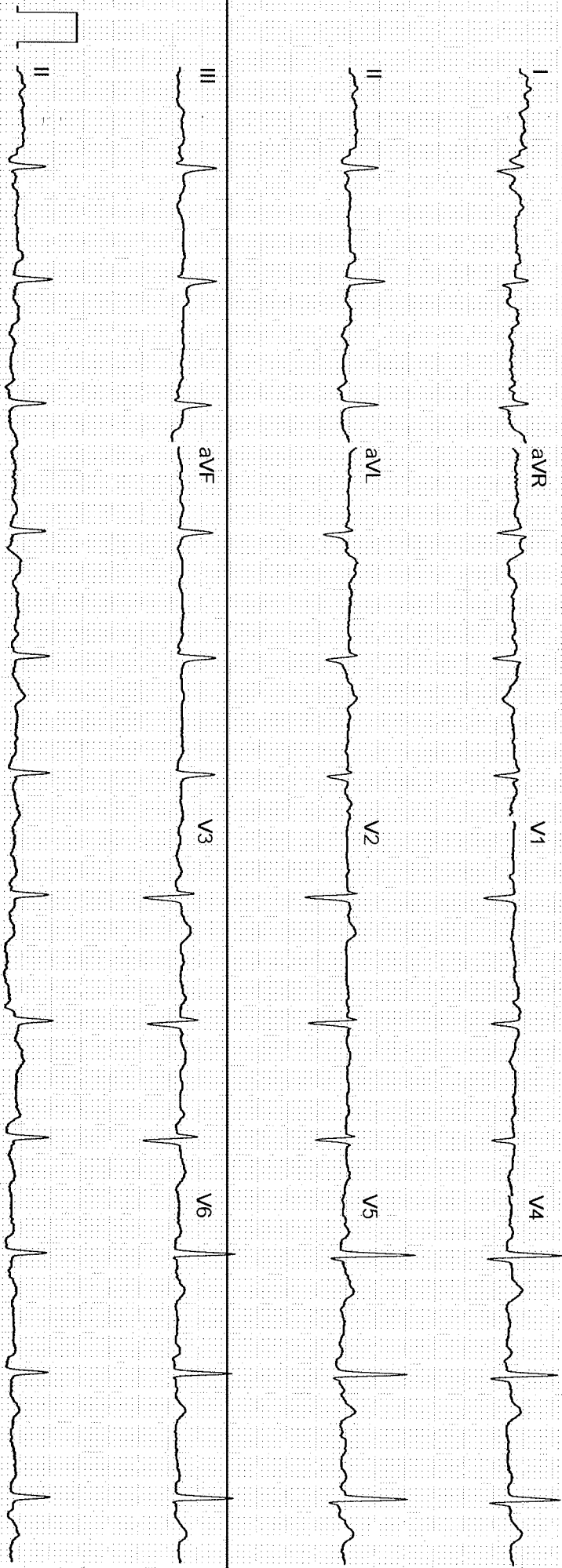

Unconfirmed

NAME: Mrs. Truptimayee Kunta	AGE/SEX: 32Y/F	OP NUMBER: 150902
Ref By : SELF	DATE: 26-10-2024	

**M mode and doppler measurements:**

CM	CM	M/sec	
AO: 2.6	IVS(D): 1.0	MV: E Vel: 0.87	A Vel : 0.42
LA: 2.9	LVIDD(D): 3.7	AV Peak: 0.94	
	LVPW(D): 0.9	PV peak: 0.60	
	IVS(S): 1.4		
	LVID(S): 2.0		
	LVPW(S): 1.3		
	LVEF: 60%		

**Descriptive findings:**

Left Ventricle	Normal
Right Ventricle:	Normal
Left Atrium:	Normal
Right Atrium:	Normal
Mitral Valve:	Normal
Aortic Valve:	Normal
Tricuspid Valve:	Normal
IAS:	Normal
IVS:	Normal
Pericardium:	Normal



**IMPRESSION :**

**Normal cardiac chamber and valves**

**No Regional wall motion abnormality**

**Trivial TR/Normal PA pressure**

**No clot/vegetation/pericardial effusion**

**Normal LV systolic function - LVEF= 60%**

**DR JAGADEESH H V MD,DM**

**CONSULTANT CARDIOLOGIST**

*Jor v. P. P.*

