



Mediwheel
...Your wellness partner

Arcofemi Healthcare Pvt Ltd

(Formerly known as Arcofemi Healthcare Ltd)

F-701A, Lado Sarai, Mehrauli, New Delhi - 110030

Email: wellness@mediwheel.in, Website: www.mediwheel.in

Tel: +91-11-41195959, Fax: +91-11-29523020

CIN: U24240DL2011PTC216307

MEDICAL FITNESS CERTIFICATE

(To be signed by a registered medical practitioner holding a Medical degree)

This is to certify that **Sushma Aswal** aged, **26yr**. Based on the examination, I certify that he is in good dental and physical health and it is free from any physical defects such as deafness, color blindness, and any chronic or contagious diseases.

Place: Dehradun

Date: 14/10/2024

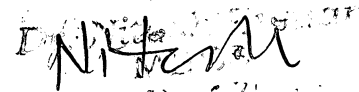
Name & Signature of

Medical officer

(A Unit of Rajvin Medico Pvt. Ltd.)

BP 110/70 mmHg
 PR 98b/min
 SPO2 98% RA
 Temp 97.2 F

OPD No: OPDN5037
 OPD Checkup ID: OCID5049
 UHID No: 4055

Date : 14/10/2024

Patient Name MS SUSHMA ASWAL Age 26 Year
 Phone 8279691021 Address MDDA COLONY
 KEDRPURAN
 DEHRADUN
 Consultant Doctor Dr. ANIL PRAKASH[MEDICINE]

Pt came for Regular Routine Consultation

ECG → No Sinus Arrhythmias
Chest X Ray → Normal
S.T. Billisubai = 1.62
Direct = 1.13

No Complaints
No symptoms
 O/E
 → Conscious / oriented
 → Chest → B/L A/E ⊕
 → CVS = S₂ Heard
 P/A = soft / Non tender
 No H/o jaundice

- Departments Adv
- MEDICINE
 - GEN. SURGERY
 - OBS. & GYNAE
 - ORTHOPAEDICS
 - ENT
 - OPHTHALMOLOGY
 - NEUROSURGERY
 - PHYSIOTHERAPY
 - DENTIST

USG-w/A
LFT
Z.S.GGT
S.ACP

Adv Review Reports
 Dr. Anil Prakash
 MBBS, MD Medicine
 Regd. No. UKMC-11637

| | | | | | | |
|----------------|---------------|------------|---------|-----------|----------|----------------|
| PATHOLOGY LAB. | DIGITAL X-RAY | ULTRASOUND | CT-SCAN | ICU, NICU | DIALYSIS | EMERGENCY 24X7 |
|----------------|---------------|------------|---------|-----------|----------|----------------|

Saharanpur Road, Niranjan Pur,
 Majra, Near Indian Bank,
 Dehradun-248001, Uttarakhand

Contact : 0135-3568401, 7505327188, 9997144108
 E-mail : prakashdeephospitalddn@gmail.com
 Website : www.prakashdeephospital.com

(A Unit of Rajvin Medico Pvt. Ltd.)

BP 110/70 mmHg

OPD No: OPDN5038
 OPD Checkup ID: OCID5050
 UHID No: 4055

Date : 14/10/2024

PR 98b/min

Patient Name MS SUSHMA ASWAL
 Phone 8279691021

Age 26 Year
 Address MDDA COLONY
 KEDRPURAN
 DEHRADUN

SPO2 98% RA

Consultant Dr. Monica Chauhan
 Doctor Rawat[Obstetrician/gynecologists.]

Temp 97.2f

LMP- 25/9/24
 cycles regular
 coming from
 gynecologist
 pub

Dr. Monica

Departments

- MEDICINE
- GEN. SURGERY
- OBS. & GYNAE
- ORTHOPAEDICS
- ENT
- OPHTHALMOLOGY
- NEUROSURGERY
- PHYSIOTHERAPY
- DENTIST

| | | | | | | |
|----------------|---------------|------------|---------|-----------|----------|----------------|
| PATHOLOGY LAB. | DIGITAL X-RAY | ULTRASOUND | CT-SCAN | ICU, NICU | DIALYSIS | EMERGENCY 24X7 |
|----------------|---------------|------------|---------|-----------|----------|----------------|

Saharanpur Road, Niranjn Pur,
 Majra, Near Indian Bank,
 Dehradun-248001, Uttarakhand

Contact : 0135-3568401, 7505327188, 9997144108
 E-mail : prakashdeephospitalddn@gmail.com
 Website : www.prakashdeephospital.com

(A Unit of Rajvin Medico Pvt. Ltd.)

| | |
|---|--------------------------|
| Patient Name : Miss Sushma Aswal | Reg No. : 10 |
| Age/Sex : 26 Yrs. / Female | Date : 14/10/2024 |
| Referred By : Dr. Anil Prakash M.D. Medicine. | Reported On : 14/10/2024 |

| REPORT | RESULTS | UNITS | REF.-RANGE |
|-------------------------------------|--------------|---------------|--------------|
| <u>HAEMATOLOGY</u> | | | |
| HAEMOGLOBIN | 12.6 | gm% | 11 - 16 |
| TLC | 5600 | /Cu mm | 4000 - 11000 |
| DIFFERENTIAL LEUCOCYTE COUNT | | | |
| Neutrophils | 55 | % | 50-70 |
| Lymphocytes | 40 | % | 25-40 |
| Eosinophils | 02 | % | 1-4 |
| Monocytes | 03 | % | 3-8 |
| Immature Cells | 00 | % | |
| ESR (Wsetergren`s) | 29 | mm/1st hr | 0.0 - 20.0 |
| R.B.C. COUNT | 4.01 | million/cu mm | 4.5 - 6.5 |
| PLATELET COUNT | 1.89 | lacs/cumm | 1.5 - 4.5 |
| P.C.V./ HAEMATOCRIT | 37.1 | % | 26 - 50 |
| MCV | 92.5 | fL | 80 - 94 |
| M C H | 31.4 | pg | 27 - 32 |
| MCHC | 33.9 | g/dl | 30 - 35 |
| RDW - CD | 42.5 | fL | 37 - 54 |
| <u>BIOCHEMISTRY</u> | | | |
| S. BILIRUBIN(TOTAL) | 1.62 | mg/dL. | 0.2 - 1.1 |
| DIRECT | 1.13 | mg/dL. | 0.1 - 0.4 |
| INDIRECT | 0.49 | mg/dL. | 0.2 - 0.6 |
| S.G.P.T. | 22.9 | | 8 - 40 U/L |
| <u>HAEMATOLOGY</u> | | | |
| BLOOD GROUP | `B` POSITIVE | \$ | \$ |
| <u>BIOCHEMISTRY</u> | | | |
| BLOOD SUGAR (F) | 88.5 | mg/dl | 60 - 110 |
| BLOOD SUGAR P.P. | 106.9 | mg/dl | 80 - 140 |

Saharanpur Road, Niranjanpur,
Majra, Near Indian Bank,
Dehradun-248001, Uttarakhand

Contact : 0135-3568401, 7505327188, 9997144108
E-mail : prakashdeephospitalddn@gmail.com
Website : www.prakashdeephospital.com

(A Unit of Rajvin Medico Pvt. Ltd.)

Patient Name : Miss Sushma Aswal Reg No. : 10
Age/Sex : 26 Yrs. / Female Date : 14/10/2024
Referred By : Dr. Anil Prakash M.D. Medicine. Reported On : 14/10/2024

| REPORT | RESULTS | UNITS | REF.-RANGE |
|------------------|---------|---------|------------|
| SERUM CREATININE | 0.72 | mg/dL. | 0.7 - 1.4 |
| BLOOD UREA | 21.7 | mg / dl | 15-45 |

-----{End of Report}-----

DR. NEHA BATRA
MBBS, MD-Pathology
DR. NEHA BATRA
M.D. Path

Saharanpur Road, Niranjanpur,
Majra, Near Indian Bank,
Dehradun-248001, Uttarakhand

Contact : 0135-3568401, 7505327188, 9997144108
E-mail : prakashdeephospitalddn@gmail.com
Website : www.prakashdeephospital.com

CHEST, PA

PRAKASHDEEP HOSPITAL, DEHRADUN

MS. SUSHMA ASWAL 26YRS

2024001053

14-Oct-24

Acq Tm: 10:36 AM

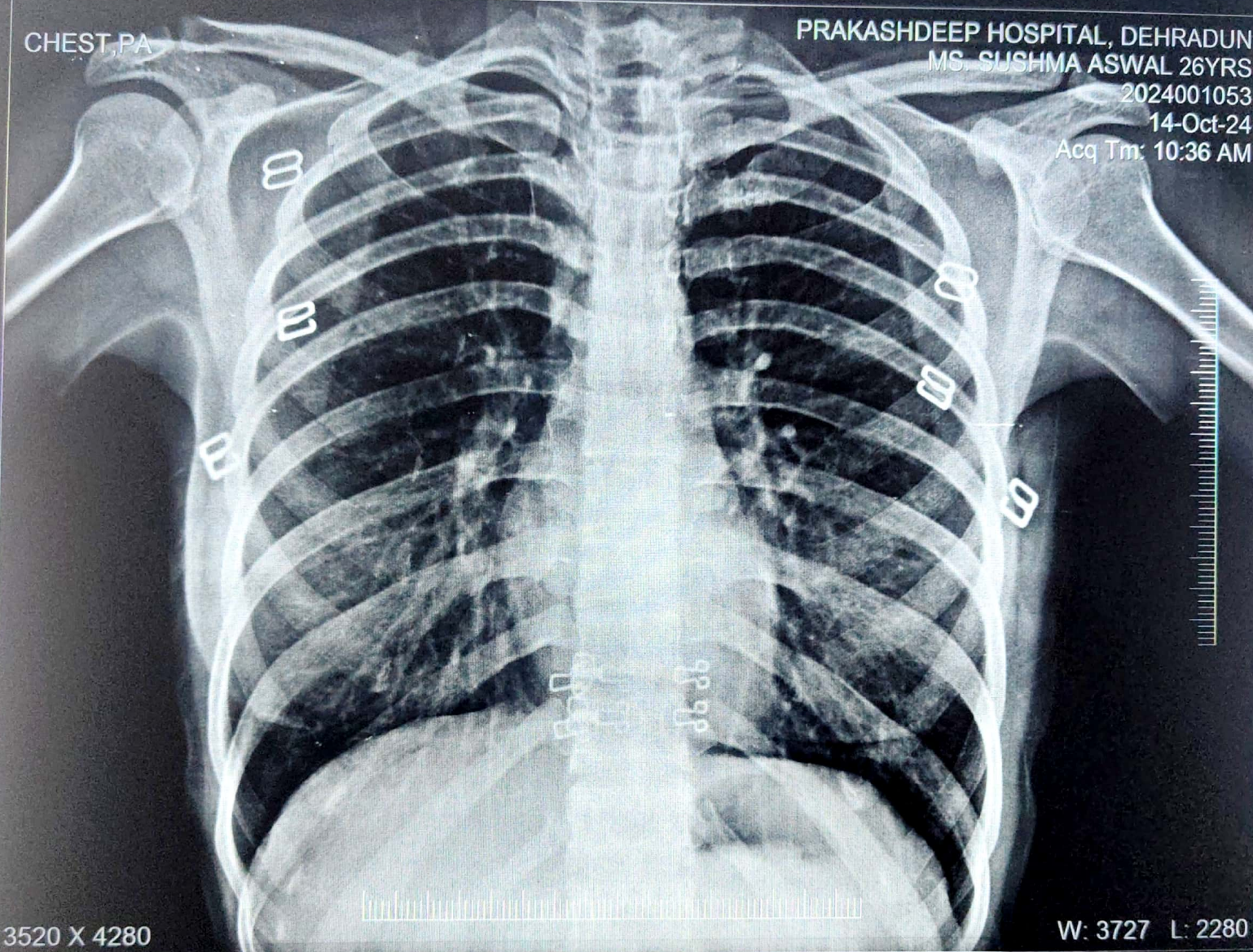

3520 X 4280

W: 3727 L: 2280

MS. SUSHMA ASWAL 26YRS 2024001053 F CHEST, PA 14-Oct-24 10:36 AM
PRAKASHDEEP HOSPITAL, DEHRADUN

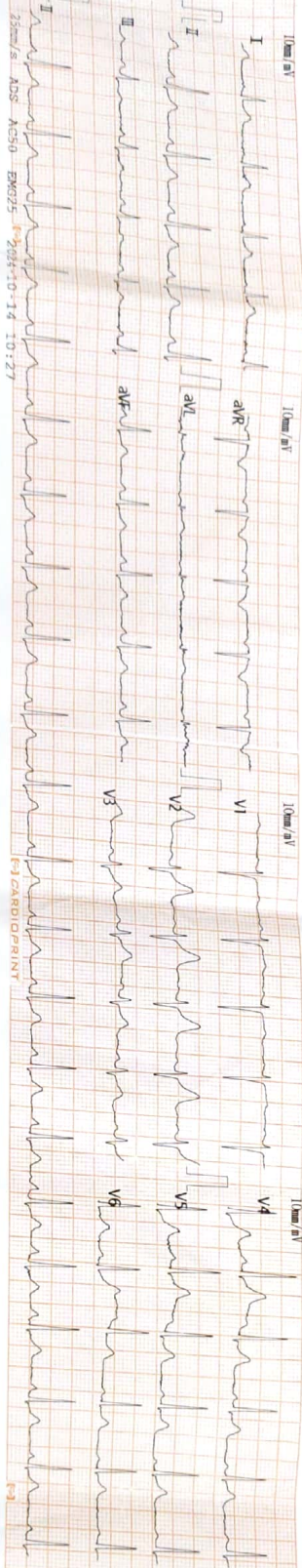

HR (bpm) : 90
P-R (ms) : 130
QRS (ms) : 88
Axis (Deg) : 56
P/T (ms) : 95 / 156
QT/QTc (ms) : 332 / 397
RV1/SV1 (mV) : 0.01 / 0.01
RV5/SV1 (mV) : 1.00 / 1.00

NOTE: Report needs clinician review.

====Analysis Report====
803 Sinus Arrhythmia
*** Undefined Abnormal ECG ***

Patient : KUJING
PatName : ..
Sex/Age : ..
Nation : 2012

ExamDate : 2024-10-14 10:27
Med Card :
Clinician :
Version : V3-1.2



PRAKASHDEEP HOSPITAL

A MULTISPECIALITY HOSPITAL AND TRAUMA CENTRE



(A Unit of Rajvin Medico Pvt. Ltd.)

| | | | |
|--------------|----------|-------|-----------|
| PATIENT NAME | SUSHMA | Date: | 14OCT2024 |
| Age: | 26/ YEAR | Sex: | FEMALE |

Digital Radiograph Chest PA View

Report:

Lung fields are clear.

Both domes of diaphragm and CP angles are normal.

Both hila are normal.

No evidence of mediastinal shift is seen.

Cardiac size is normal.

IMPRESSION:

NORMAL STUDY.

AD:- Kindly Review with clinical findings.

Dr. Rajeev Chawla
M.D. Radiodiagnosis
Reg. No.- 39917

PRAKASHDEEP HOSPITAL
(A Unit of Rajvin Medico Pvt. Ltd.)
A Multi Speciality Hospital & Trauma Centre
Saharanpur Road, Niranjapur, Majra, Dehradun-248001

PLEASE CALL ON: 0522- 4233465, 7388776669. For more details about patient. (Only for Doctors)
The science of radiology is based upon interpretation of shadows of normal and abnormal tissue. This is neither complete nor accurate; hence, findings should always be interpreted in to the light of clinico-pathological correlation. This is a professional opinion, not a diagnosis. Not meant for medico legal purposes.

Saharanpur Road, Niranjapur,
Majra, Near Indian Bank,
Dehradun, Uttarakhand

Contact : 0135-3568401, 7505327188, 9997144108
E-mail : prakashdeephospitalddn@gmail.com
Website : www.prakashdeephospital.com