

Name: M/s Nitu Jain  
Age/Gender: 48 Y/F  
Address: WAKAD PUNE  
Location: PUNE, MAHARASHTRA  
Doctor:  
Department: GENERAL  
Rate Plan: AUNDH\_06042023  
Sponsor: ARCOFEMI HEALTHCARE LIMITED  
Consulting Doctor: Dr. VIDYA DESHPANDE

MR No: CAUN.0000140981  
Visit ID: CAUNOPV167674  
Visit Date: 08-03-2024 08:55  
Discharge Date:  
Referred By: SELF

**HT-CHIEF COMPLAINTS AND PRESENT KNOWN ILLNESS**

**SYSTEMIC REVIEW**

**HT-HISTORY**

**PHYSICAL EXAMINATION**

**SYSTEMIC EXAMINATION**

**IMPRESSION**

**RECOMMENDATION**

**Doctor's Signature**

Name: M/s Nitu Jain  
Age/Gender: 48 Y/F  
Address: WAKAD PUNE  
Location: PUNE, MAHARASHTRA  
Doctor:  
Department: GENERAL  
Rate Plan: AUNDH\_06042023  
Sponsor: ARCOFEMI HEALTHCARE LIMITED  
Consulting Doctor: Dr. NANDINI SUDHIR BHAGAT

MR No: CAUN.0000140981  
Visit ID: CAUNOPV167674  
Visit Date: 08-03-2024 08:55  
Discharge Date:  
Referred By: SELF

**HT-CHIEF COMPLAINTS AND PRESENT KNOWN ILLNESS**

**SYSTEMIC REVIEW**

**HT-HISTORY**

**PHYSICAL EXAMINATION**

**SYSTEMIC EXAMINATION**

**IMPRESSION**

**RECOMMENDATION**

**Doctor's Signature**

Name: M/s Nitu Jain  
Age/Gender: 48 Y/F  
Address: WAKAD PUNE  
Location: PUNE, MAHARASHTRA  
Doctor:  
Department: GENERAL  
Rate Plan: AUNDH\_06042023  
Sponsor: ARCOFEMI HEALTHCARE LIMITED  
Consulting Doctor: Dr. ARPITA KRISHNA

MR No: CAUN.0000140981  
Visit ID: CAUNOPV167674  
Visit Date: 08-03-2024 08:55  
Discharge Date:  
Referred By: SELF

**Doctor's Signature**

Established Patient: No

**Vitals**

Date	Pulse (Beats/min)	B.P (mmHg)	Resp (Rate/min)	Temp (F)	Height (cms)	Weight (Kgs)	Body Fat Percentage (%)	Visceral Fat Level (%)	Body Age (Years)	BMI	Waist Circum (cms)	Hip (cms)	Waist (cms)	Waist & Hip Ratio	User
08-03-2024 12:00	76 Beats/min	120/70 mmHg	18 Rate/min	97 F	164 cms	77 Kgs	%	%	Years	28.63	87 cms	99 cms	cms		AHLL04386

Established Patient: No

**Vitals**

Date	Pulse (Beats/min)	B.P (mmHg)	Resp (Rate/min)	Temp (F)	Height (cms)	Weight (Kgs)	Body Fat Percentage (%)	Visceral Fat Level (%)	Body Age (Years)	BMI	Waist Circum (cms)	Hip (cms)	Waist (cms)	Waist & Hip Ratio	User
08-03-2024 12:00	76 Beats/min	120/70 mmHg	18 Rate/min	97 F	164 cms	77 Kgs	%	%	Years	28.63	87 cms	99 cms	cms		AHLL04386

Established Patient: No

**Vitals**

Date	Pulse (Beats/min)	B.P (mmHg)	Resp (Rate/min)	Temp (F)	Height (cms)	Weight (Kgs)	Body Fat Percentage (%)	Visceral Fat Level (%)	Body Age (Years)	BMI	Waist Circum (cms)	Hip (cms)	Waist (cms)	Waist & Hip Ratio	User
08-03-2024 12:00	76 Beats/min	120/70 mmHg	18 Rate/min	97 F	164 cms	77 Kgs	%	%	Years	28.63	87 cms	99 cms	cms		AHLL04386

Established Patient: No

**Vitals**

Date	Pulse (Beats/min)	B.P (mmHg)	Resp (Rate/min)	Temp (F)	Height (cms)	Weight (Kgs)	Body Fat Percentage (%)	Visceral Fat Level (%)	Body Age (Years)	BMI	Waist Circum (cms)	Hip (cms)	Waist (cms)	Waist & Hip Ratio	User
08-03-2024 12:00	76 Beats/min	120/70 mmHg	18 Rate/min	97 F	164 cms	77 Kgs	%	%	Years	28.63	87 cms	99 cms	cms		AHLL04386

Established Patient: No

**Vitals**

Date	Pulse (Beats/min)	B.P (mmHg)	Resp (Rate/min)	Temp (F)	Height (cms)	Weight (Kgs)	Body Fat Percentage (%)	Visceral Fat Level (%)	Body Age (Years)	BMI	Waist Circum (cms)	Hip (cms)	Waist (cms)	Waist & Hip Ratio	User
08-03-2024 12:00	76 Beats/min	120/70 mmHg	18 Rate/min	97 F	164 cms	77 Kgs	%	%	Years	28.63	87 cms	99 cms	cms		AHLL04386



PATIENT NAME :-MRS. NITU JAIN  
REFERRED BY :- ARCOFEMI  
UHID :-140981

AGE :-48YRS/F  
DATE :- 08.03.2024

## 2D ECHO CARDIOGRAPHY & COLOR DOPPLER REPORT

- Mitral Valve : Normal.
- Aortic Valve : Normal.
- Tricuspid Valve : Normal.
- Pulmonary Valve : Normal.

RWMA: Absent.

RA : Normal  
RV : Normal  
IVS : Intact  
IAS : Intact  
Pericardial effusion : No  
IVC : Normal.

AO – 25 mm, LA – 27 mm, LVIDd – 40 mm, LVISd – 28 mm, IVS –10 mm, PW –10 mm.

### CONCLUSION:

- Normal size cardiac chambers.
- No RWMA.
- Good LV function LVEF-60%.
- No AR/MR/TR No PAH.
- No e/o clot, thrombus, vegetation or pericardial effusion.

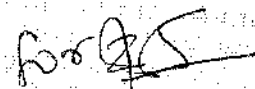

DR.SATYAJEET SURYAWANSHI  
(CONSULTANT CARDIOLOGIST)

P/S : Normal echo does not rule out coronary artery disease.

Patient Name : M/sNITU JAIN	Collected : 08/Mar/2024 09:10AM
Age/Gender : 48 Y 4 M 29 D/F	Received : 08/Mar/2024 01:24PM
UHID/MR No : CAUN.0000140981	Reported : 08/Mar/2024 02:10PM
Visit ID : CAUNOPV167674	Status : Final Report
Ref Doctor : Dr.SELF	Sponsor Name : ARCOFEMI HEALTHCARE LIMITED
Emp/Auth/TPA ID : 275908438034	

**DEPARTMENT OF HAEMATOLOGY**

**PERIPHERAL SMEAR , WHOLE BLOOD EDTA**

**RBC's are Normocytic Normochromic**  
**WBC's are normal in number and morphology**  
**Platelets are Adequate**  
**No hemoparasite seen.**



DR.Sanjay Ingle  
M.B.B.S,M.D(Pathology)  
Consultant Pathologist

SIN No:BED240061216

This test has been performed at Apollo Health and Lifestyle Ltd- Sadashiv Peth Pune, Diagnostics Lab



Patient Name : M/sNITU JAIN	Collected : 08/Mar/2024 09:10AM
Age/Gender : 48 Y 4 M 29 D/F	Received : 08/Mar/2024 01:24PM
UHID/MR No : CAUN.0000140981	Reported : 08/Mar/2024 02:10PM
Visit ID : CAUNOPV167674	Status : Final Report
Ref Doctor : Dr.SELF	Sponsor Name : ARCOFEMI HEALTHCARE LIMITED
Emp/Auth/TPA ID : 275908438034	

**DEPARTMENT OF HAEMATOLOGY**

**ARCOFEMI - MEDIWHEEL - FULL BODY ANNUAL PLUS CHECK ADVANCED - FEMALE - 2D ECHO - PAN INDIA - FY2324**

Test Name	Result	Unit	Bio. Ref. Range	Method
<b>HEMOGRAM , WHOLE BLOOD EDTA</b>				
<b>HAEMOGLOBIN</b>	<b>11.7</b>	g/dL	12-15	Spectrophotometer
PCV	<b>34.90</b>	%	36-46	Electronic pulse & Calculation
RBC COUNT	4.32	Million/cu.mm	3.8-4.8	Electrical Impedence
MCV	<b>80.7</b>	fL	83-101	Calculated
MCH	27.2	pg	27-32	Calculated
MCHC	33.7	g/dL	31.5-34.5	Calculated
R.D.W	13.7	%	11.6-14	Calculated
TOTAL LEUCOCYTE COUNT (TLC)	6,830	cells/cu.mm	4000-10000	Electrical Impedence
<b>DIFFERENTIAL LEUCOCYTIC COUNT (DLC)</b>				
NEUTROPHILS	54.3	%	40-80	Electrical Impedence
LYMPHOCYTES	32.9	%	20-40	Electrical Impedence
EOSINOPHILS	2.6	%	1-6	Electrical Impedence
MONOCYTES	9.1	%	2-10	Electrical Impedence
BASOPHILS	1.1	%	<1-2	Electrical Impedence
<b>ABSOLUTE LEUCOCYTE COUNT</b>				
NEUTROPHILS	3708.69	Cells/cu.mm	2000-7000	Calculated
LYMPHOCYTES	2247.07	Cells/cu.mm	1000-3000	Calculated
EOSINOPHILS	177.58	Cells/cu.mm	20-500	Calculated
MONOCYTES	621.53	Cells/cu.mm	200-1000	Calculated
BASOPHILS	75.13	Cells/cu.mm	0-100	Calculated
Neutrophil lymphocyte ratio (NLR)	1.65		0.78- 3.53	Calculated
<b>PLATELET COUNT</b>	296000	cells/cu.mm	150000-410000	Electrical impedence
<b>ERYTHROCYTE SEDIMENTATION RATE (ESR)</b>	16	mm at the end of 1 hour	0-20	Modified Westergren
<b>PERIPHERAL SMEAR</b>				

**RBC's are Normocytic Normochromic**  
**WBC's are normal in number and morphology**



DR. Sanjay Ingle  
M.B.B.S, M.D(Pathology)  
Consultant Pathologist

SIN No: BED240061216

This test has been performed at Apollo Health and Lifestyle Ltd- Sadashiv Peth Pune, Diagnostics Lab



Patient Name : M/sNITU JAIN	Collected : 08/Mar/2024 09:10AM
Age/Gender : 48 Y 4 M 29 D/F	Received : 08/Mar/2024 01:24PM
UHID/MR No : CAUN.0000140981	Reported : 08/Mar/2024 02:10PM
Visit ID : CAUNOPV167674	Status : Final Report
Ref Doctor : Dr.SELF	Sponsor Name : ARCOFEMI HEALTHCARE LIMITED
Emp/Auth/TPA ID : 275908438034	

### DEPARTMENT OF HAEMATOLOGY

**ARCOFEMI - MEDIWHEEL - FULL BODY ANNUAL PLUS CHECK ADVANCED - FEMALE - 2D ECHO - PAN INDIA - FY2324**  
**Platelets are Adequate**  
**No hemoparasite seen.**



DR. Sanjay Ingle  
M.B.B.S, M.D (Pathology)  
Consultant Pathologist

SIN No: BED240061216

This test has been performed at Apollo Health and Lifestyle Ltd- Sadashiv Peth Pune, Diagnostics Lab



Patient Name : M/sNITU JAIN	Collected : 08/Mar/2024 09:10AM
Age/Gender : 48 Y 4 M 29 D/F	Received : 08/Mar/2024 01:24PM
UHID/MR No : CAUN.0000140981	Reported : 08/Mar/2024 03:08PM
Visit ID : CAUNOPV167674	Status : Final Report
Ref Doctor : Dr.SELF	Sponsor Name : ARCOFEMI HEALTHCARE LIMITED
Emp/Auth/TPA ID : 275908438034	

**DEPARTMENT OF HAEMATOLOGY**

**ARCOFEMI - MEDIWHEEL - FULL BODY ANNUAL PLUS CHECK ADVANCED - FEMALE - 2D ECHO - PAN INDIA - FY2324**

Test Name	Result	Unit	Bio. Ref. Range	Method
<b>BLOOD GROUP ABO AND RH FACTOR , WHOLE BLOOD EDTA</b>				
BLOOD GROUP TYPE	O			Microplate Hemagglutination
Rh TYPE	Positive			Microplate Hemagglutination



DR. Sanjay Ingle  
M.B.B.S, M.D (Pathology)  
Consultant Pathologist

SIN No: BED240061216

This test has been performed at Apollo Health and Lifestyle Ltd- Sadashiv Peth Pune, Diagnostics Lab



Patient Name : M/sNITU JAIN	Collected : 08/Mar/2024 09:10AM
Age/Gender : 48 Y 4 M 29 D/F	Received : 08/Mar/2024 01:45PM
UHID/MR No : CAUN.0000140981	Reported : 08/Mar/2024 03:23PM
Visit ID : CAUNOPV167674	Status : Final Report
Ref Doctor : Dr.SELF	Sponsor Name : ARCOFEMI HEALTHCARE LIMITED
Emp/Auth/TPA ID : 275908438034	

**DEPARTMENT OF BIOCHEMISTRY**

**ARCOFEMI - MEDIWHEEL - FULL BODY ANNUAL PLUS CHECK ADVANCED - FEMALE - 2D ECHO - PAN INDIA - FY2324**

Test Name	Result	Unit	Bio. Ref. Range	Method
GLUCOSE, FASTING , NAF PLASMA	89	mg/dL	70-100	HEXOKINASE

**Comment:**

As per American Diabetes Guidelines, 2023

Fasting Glucose Values in mg/dL	Interpretation
70-100 mg/dL	Normal
100-125 mg/dL	Prediabetes
≥126 mg/dL	Diabetes
<70 mg/dL	Hypoglycemia

**Note:**

- The diagnosis of Diabetes requires a fasting plasma glucose of  $> \text{ or } = 126 \text{ mg/dL}$  and/or a random / 2 hr post glucose value of  $> \text{ or } = 200 \text{ mg/dL}$  on at least 2 occasions.
- Very high glucose levels ( $>450 \text{ mg/dL}$  in adults) may result in Diabetic Ketoacidosis & is considered critical.



DR.Sanjay Ingle  
M.B.B.S,M.D(Pathology)  
Consultant Pathologist

SIN No:PLF02119824

This test has been performed at Apollo Health and Lifestyle Ltd- Sadashiv Peth Pune, Diagnostics Lab



Patient Name : M/sNITU JAIN	Collected : 08/Mar/2024 12:36PM
Age/Gender : 48 Y 4 M 29 D/F	Received : 08/Mar/2024 04:34PM
UHID/MR No : CAUN.0000140981	Reported : 08/Mar/2024 05:38PM
Visit ID : CAUNOPV167674	Status : Final Report
Ref Doctor : Dr.SELF	Sponsor Name : ARCOFEMI HEALTHCARE LIMITED
Emp/Auth/TPA ID : 275908438034	

**DEPARTMENT OF BIOCHEMISTRY**

**ARCOFEMI - MEDIWHEEL - FULL BODY ANNUAL PLUS CHECK ADVANCED - FEMALE - 2D ECHO - PAN INDIA - FY2324**

Test Name	Result	Unit	Bio. Ref. Range	Method
GLUCOSE, POST PRANDIAL (PP), 2 HOURS , SODIUM FLUORIDE PLASMA (2 HR)	85	mg/dL	70-140	HEXOKINASE

**Comment:**

It is recommended that FBS and PPBS should be interpreted with respect to their Biological reference ranges and not with each other.

Conditions which may lead to lower postprandial glucose levels as compared to fasting glucose levels may be due to reactive hypoglycemia, dietary meal content, duration or timing of sampling after food digestion and absorption, medications such as insulin preparations, sulfonylureas, amylin analogues, or conditions such as overproduction of insulin.



Dr Sheha Shah  
MBBS, MD (Pathology)  
Consultant Pathologist

SIN No:PLP1428415

This test has been performed at Apollo Health and Lifestyle ltd- Sadashiv Peth Pune, Diagnostics Lab



Patient Name : M/sNITU JAIN	Collected : 08/Mar/2024 09:10AM
Age/Gender : 48 Y 4 M 29 D/F	Received : 08/Mar/2024 01:23PM
UHID/MR No : CAUN.0000140981	Reported : 08/Mar/2024 03:21PM
Visit ID : CAUNOPV167674	Status : Final Report
Ref Doctor : Dr.SELF	Sponsor Name : ARCOFEMI HEALTHCARE LIMITED
Emp/Auth/TPA ID : 275908438034	

**DEPARTMENT OF BIOCHEMISTRY**

**ARCOFEMI - MEDIWHEEL - FULL BODY ANNUAL PLUS CHECK ADVANCED - FEMALE - 2D ECHO - PAN INDIA - FY2324**

Test Name	Result	Unit	Bio. Ref. Range	Method
<b>HBA1C (GLYCATED HEMOGLOBIN) , WHOLE BLOOD EDTA</b>				
HBA1C, GLYCATED HEMOGLOBIN	<b>5.8</b>	%		HPLC
ESTIMATED AVERAGE GLUCOSE (eAG)	120	mg/dL		Calculated

**Comment:**

Reference Range as per American Diabetes Association (ADA) 2023 Guidelines:

REFERENCE GROUP	HBA1C %
NON DIABETIC	<5.7
PREDIABETES	5.7 – 6.4
DIABETES	≥ 6.5
DIABETICS	
EXCELLENT CONTROL	6 – 7
FAIR TO GOOD CONTROL	7 – 8
UNSATISFACTORY CONTROL	8 – 10
POOR CONTROL	>10

**Note:** Dietary preparation or fasting is not required.

- HbA1C is recommended by American Diabetes Association for Diagnosing Diabetes and monitoring Glycemic Control by American Diabetes Association guidelines 2023.
- Trends in HbA1C values is a better indicator of Glycemic control than a single test.
- Low HbA1C in Non-Diabetic patients are associated with Anemia (Iron Deficiency/Hemolytic), Liver Disorders, Chronic Kidney Disease. Clinical Correlation is advised in interpretation of low Values.
- Falsely low HbA1c (below 4%) may be observed in patients with clinical conditions that shorten erythrocyte life span or decrease mean erythrocyte age. HbA1c may not accurately reflect glycemic control when clinical conditions that affect erythrocyte survival are present.
- In cases of Interference of Hemoglobin variants in HbA1C, alternative methods (Fructosamine) estimation is recommended for Glycemic Control
  - A: HbF >25%
  - B: Homozygous Hemoglobinopathy.
 (Hb Electrophoresis is recommended method for detection of Hemoglobinopathy)



DR. Sanjay Ingle  
M.B.B.S., M.D (Pathology)  
Consultant Pathologist

SIN No: EDT240027643

This test has been performed at Apollo Health and Lifestyle Ltd- Sadashiv Peth Pune, Diagnostics Lab





Patient Name : M/sNITU JAIN	Collected : 08/Mar/2024 09:10AM
Age/Gender : 48 Y 4 M 29 D/F	Received : 08/Mar/2024 01:34PM
UHID/MR No : CAUN.0000140981	Reported : 08/Mar/2024 02:35PM
Visit ID : CAUNOPV167674	Status : Final Report
Ref Doctor : Dr.SELF	Sponsor Name : ARCOFEMI HEALTHCARE LIMITED
Emp/Auth/TPA ID : 275908438034	

**DEPARTMENT OF BIOCHEMISTRY**

**ARCOFEMI - MEDIWHEEL - FULL BODY ANNUAL PLUS CHECK ADVANCED - FEMALE - 2D ECHO - PAN INDIA - FY2324**

Test Name	Result	Unit	Bio. Ref. Range	Method
<b>LIPID PROFILE , SERUM</b>				
TOTAL CHOLESTEROL	<b>200</b>	mg/dL	<200	CHO-POD
TRIGLYCERIDES	99	mg/dL	<150	GPO-POD
HDL CHOLESTEROL	52	mg/dL	40-60	Enzymatic Immuno-inhibition
NON-HDL CHOLESTEROL	<b>149</b>	mg/dL	<130	Calculated
LDL CHOLESTEROL	<b>128.87</b>	mg/dL	<100	Calculated
VLDL CHOLESTEROL	19.82	mg/dL	<30	Calculated
CHOL / HDL RATIO	3.88		0-4.97	Calculated

**Comment:**

Reference Interval as per National Cholesterol Education Program (NCEP) Adult Treatment Panel III Report.

	Desirable	Borderline High	High	Very High
TOTAL CHOLESTEROL	< 200	200 - 239	≥ 240	
TRIGLYCERIDES	<150	150 - 199	200 - 499	≥ 500
LDL	Optimal < 100 Near Optimal 100-129	130 - 159	160 - 189	≥ 190
HDL	≥ 60			
NON-HDL CHOLESTEROL	Optimal <130; Above Optimal 130-159	160-189	190-219	>220

1. Measurements in the same patient on different days can show physiological and analytical variations.
2. NCEP ATP III identifies non-HDL cholesterol as a secondary target of therapy in persons with high triglycerides.
3. Primary prevention algorithm now includes absolute risk estimation and lower LDL Cholesterol target levels to determine eligibility of drug therapy.
4. Low HDL levels are associated with Coronary Heart Disease due to insufficient HDL being available to participate in reverse cholesterol transport, the process by which cholesterol is eliminated from peripheral tissues.
5. As per NCEP guidelines, all adults above the age of 20 years should be screened for lipid status. Selective screening of children above the age of 2 years with a family history of premature cardiovascular disease or those with at least one parent with high total cholesterol is recommended.
6. VLDL, LDL Cholesterol Non HDL Cholesterol, CHOL/HDL RATIO, LDL/HDL RATIO are calculated parameters when Triglycerides are below 400 mg/dL. When Triglycerides are more than 400 mg/dL LDL cholesterol is a direct measurement.

*Sheha Shah*  
Dr Sheha Shah  
MBBS, MD (Pathology)  
Consultant Pathologist

SIN No:SE04653727

This test has been performed at Apollo Health and Lifestyle Ltd- Sadashiv Peth Pune, Diagnostics Lab



Patient Name : M/sNITU JAIN	Collected : 08/Mar/2024 09:10AM
Age/Gender : 48 Y 4 M 29 D/F	Received : 08/Mar/2024 01:34PM
UHID/MR No : CAUN.0000140981	Reported : 08/Mar/2024 02:35PM
Visit ID : CAUNOPV167674	Status : Final Report
Ref Doctor : Dr.SELF	Sponsor Name : ARCOFEMI HEALTHCARE LIMITED
Emp/Auth/TPA ID : 275908438034	

**DEPARTMENT OF BIOCHEMISTRY**

**ARCOFEMI - MEDIWHEEL - FULL BODY ANNUAL PLUS CHECK ADVANCED - FEMALE - 2D ECHO - PAN INDIA - FY2324**

Test Name	Result	Unit	Bio. Ref. Range	Method
<b>LIVER FUNCTION TEST (LFT) , SERUM</b>				
BILIRUBIN, TOTAL	0.59	mg/dL	0.3-1.2	DPD
BILIRUBIN CONJUGATED (DIRECT)	0.11	mg/dL	<0.2	DPD
BILIRUBIN (INDIRECT)	0.48	mg/dL	0.0-1.1	Dual Wavelength
ALANINE AMINOTRANSFERASE (ALT/SGPT)	<b>42.51</b>	U/L	<35	IFCC
ASPARTATE AMINOTRANSFERASE (AST/SGOT)	32.7	U/L	<35	IFCC
ALKALINE PHOSPHATASE	80.31	U/L	30-120	IFCC
PROTEIN, TOTAL	7.53	g/dL	6.6-8.3	Biuret
ALBUMIN	4.24	g/dL	3.5-5.2	BROMO CRESOL GREEN
GLOBULIN	3.29	g/dL	2.0-3.5	Calculated
A/G RATIO	1.29		0.9-2.0	Calculated

**Comment:**

LFT results reflect different aspects of the health of the liver, i.e., hepatocyte integrity (AST & ALT), synthesis and secretion of bile (Bilirubin, ALP), cholestasis (ALP, GGT), protein synthesis (Albumin)

Common patterns seen:

**1. Hepatocellular Injury:**

- AST – Elevated levels can be seen. However, it is not specific to liver and can be raised in cardiac and skeletal injuries.
- ALT – Elevated levels indicate hepatocellular damage. It is considered to be most specific lab test for hepatocellular injury. Values also correlate well with increasing BMI.
- Disproportionate increase in AST, ALT compared with ALP.
- Bilirubin may be elevated.
- AST: ALT (ratio) – In case of hepatocellular injury AST: ALT > 1 In Alcoholic Liver Disease AST: ALT usually >2. This ratio is also seen to be increased in NAFLD, Wilson's diseases, Cirrhosis, but the increase is usually not >2.

**2. Cholestatic Pattern:**

- ALP – Disproportionate increase in ALP compared with AST, ALT.
- Bilirubin may be elevated.
- ALP elevation also seen in pregnancy, impacted by age and sex.
- To establish the hepatic origin correlation with GGT helps. If GGT elevated indicates hepatic cause of increased ALP.

**3. Synthetic function impairment:**

- Albumin- Liver disease reduces albumin levels.
- Correlation with PT (Prothrombin Time) helps.

  
Dr Sheha Shah  
MBBS, MD (Pathology)  
Consultant Pathologist

SIN No:SE04653727

This test has been performed at Apollo Health and Lifestyle Ltd- Sadashiv Peth Pune, Diagnostics Lab



Patient Name : M/sNITU JAIN	Collected : 08/Mar/2024 09:10AM
Age/Gender : 48 Y 4 M 29 D/F	Received : 08/Mar/2024 01:34PM
UHID/MR No : CAUN.0000140981	Reported : 08/Mar/2024 02:35PM
Visit ID : CAUNOPV167674	Status : Final Report
Ref Doctor : Dr.SELF	Sponsor Name : ARCOFEMI HEALTHCARE LIMITED
Emp/Auth/TPA ID : 275908438034	

**DEPARTMENT OF BIOCHEMISTRY**

**ARCOFEMI - MEDIWHEEL - FULL BODY ANNUAL PLUS CHECK ADVANCED - FEMALE - 2D ECHO - PAN INDIA - FY2324**

Test Name	Result	Unit	Bio. Ref. Range	Method
<b>RENAL PROFILE/KIDNEY FUNCTION TEST (RFT/KFT) , SERUM</b>				
CREATININE	0.61	mg/dL	0.55-1.02	Modified Jaffe, Kinetic
UREA	<b>12.90</b>	mg/dL	17-43	GLDH, Kinetic Assay
BLOOD UREA NITROGEN	<b>6.0</b>	mg/dL	8.0 - 23.0	Calculated
URIC ACID	5.36	mg/dL	2.6-6.0	Uricase PAP
CALCIUM	9.23	mg/dL	8.8-10.6	Arsenazo III
PHOSPHORUS, INORGANIC	2.98	mg/dL	2.5-4.5	Phosphomolybdate Complex
SODIUM	139.07	mmol/L	136-146	ISE (Indirect)
POTASSIUM	4.2	mmol/L	3.5-5.1	ISE (Indirect)
CHLORIDE	104.99	mmol/L	101-109	ISE (Indirect)
PROTEIN, TOTAL	7.53	g/dL	6.6-8.3	Biuret
ALBUMIN	4.24	g/dL	3.5-5.2	BROMO CRESOL GREEN
GLOBULIN	3.29	g/dL	2.0-3.5	Calculated
A/G RATIO	1.29		0.9-2.0	Calculated



*Sheha Shah*  
  
**Dr Sheha Shah**  
 MBBS, MD (Pathology)  
 Consultant Pathologist

SIN No:SE04653727

This test has been performed at Apollo Health and Lifestyle Ltd- Sadashiv Peth Pune, Diagnostics Lab

Patient Name : M/sNITU JAIN	Collected : 08/Mar/2024 09:10AM
Age/Gender : 48 Y 4 M 29 D/F	Received : 08/Mar/2024 01:34PM
UHID/MR No : CAUN.0000140981	Reported : 08/Mar/2024 02:35PM
Visit ID : CAUNOPV167674	Status : Final Report
Ref Doctor : Dr.SELF	Sponsor Name : ARCOFEMI HEALTHCARE LIMITED
Emp/Auth/TPA ID : 275908438034	

**DEPARTMENT OF BIOCHEMISTRY**

**ARCOFEMI - MEDIWHEEL - FULL BODY ANNUAL PLUS CHECK ADVANCED - FEMALE - 2D ECHO - PAN INDIA - FY2324**

Test Name	Result	Unit	Bio. Ref. Range	Method
<b>GAMMA GLUTAMYL TRANSPEPTIDASE (GGT) , SERUM</b>	14.29	U/L	<38	IFCC



*Sheha Shah*  
Dr Sheha Shah  
MBBS, MD (Pathology)  
Consultant Pathologist

SIN No:SE04653727

This test has been performed at Apollo Health and Lifestyle ltd- Sadashiv Peth Pune, Diagnostics Lab

Patient Name : M/sNITU JAIN	Collected : 08/Mar/2024 09:10AM
Age/Gender : 48 Y 4 M 29 D/F	Received : 08/Mar/2024 01:38PM
UHID/MR No : CAUN.0000140981	Reported : 08/Mar/2024 03:08PM
Visit ID : CAUNOPV167674	Status : Final Report
Ref Doctor : Dr.SELF	Sponsor Name : ARCOFEMI HEALTHCARE LIMITED
Emp/Auth/TPA ID : 275908438034	

**DEPARTMENT OF IMMUNOLOGY**

**ARCOFEMI - MEDIWHEEL - FULL BODY ANNUAL PLUS CHECK ADVANCED - FEMALE - 2D ECHO - PAN INDIA - FY2324**

Test Name	Result	Unit	Bio. Ref. Range	Method
<b>THYROID PROFILE TOTAL (T3, T4, TSH) , SERUM</b>				
TRI-iodothyronine (T3, TOTAL)	0.8	ng/mL	0.7-2.04	CLIA
THYROXINE (T4, TOTAL)	10.66	µg/dL	5.48-14.28	CLIA
THYROID STIMULATING HORMONE (TSH)	5.387	µIU/mL	0.34-5.60	CLIA

**Comment:**

For pregnant females	Bio Ref Range for TSH in uIU/ml (As per American Thyroid Association)
First trimester	0.1 - 2.5
Second trimester	0.2 - 3.0
Third trimester	0.3 - 3.0

- TSH is a glycoprotein hormone secreted by the anterior pituitary. TSH activates production of T3 (Triiodothyronine) and its prohormone T4 (Thyroxine). Increased blood level of T3 and T4 inhibit production of TSH.
- TSH is elevated in primary hypothyroidism and will be low in primary hyperthyroidism. Elevated or low TSH in the context of normal free thyroxine is often referred to as sub-clinical hypo- or hyperthyroidism respectively.
- Both T4 & T3 provides limited clinical information as both are highly bound to proteins in circulation and reflects mostly inactive hormone. Only a very small fraction of circulating hormone is free and biologically active.
- Significant variations in TSH can occur with circadian rhythm, hormonal status, stress, sleep deprivation, medication & circulating antibodies.

TSH	T3	T4	FT4	Conditions
High	Low	Low	Low	Primary Hypothyroidism, Post Thyroidectomy, Chronic Autoimmune Thyroiditis
High	N	N	N	Subclinical Hypothyroidism, Autoimmune Thyroiditis, Insufficient Hormone Replacement Therapy.
N/Low	Low	Low	Low	Secondary and Tertiary Hypothyroidism
Low	High	High	High	Primary Hyperthyroidism, Goitre, Thyroiditis, Drug effects, Early Pregnancy
Low	N	N	N	Subclinical Hyperthyroidism
Low	Low	Low	Low	Central Hypothyroidism, Treatment with Hyperthyroidism
Low	N	High	High	Thyroiditis, Interfering Antibodies
N/Low	High	N	N	T3 Thyrotoxicosis, Non thyroidal causes
High	High	High	High	Pituitary Adenoma; TSHoma/Thyrotropinoma



DR. Sanjay Ingle  
M.B.B.S, M.D (Pathology)  
Consultant Pathologist

SIN No: SPL24040464

This test has been performed at Apollo Health and Lifestyle Ltd- Sadashiv Peth Pune, Diagnostics Lab



Patient Name : M/sNITU JAIN	Collected : 08/Mar/2024 09:10AM
Age/Gender : 48 Y 4 M 29 D/F	Received : 08/Mar/2024 01:38PM
UHID/MR No : CAUN.0000140981	Reported : 08/Mar/2024 03:08PM
Visit ID : CAUNOPV167674	Status : Final Report
Ref Doctor : Dr.SELF	Sponsor Name : ARCOFEMI HEALTHCARE LIMITED
Emp/Auth/TPA ID : 275908438034	

**DEPARTMENT OF IMMUNOLOGY**

**ARCOFEMI - MEDIWHEEL - FULL BODY ANNUAL PLUS CHECK ADVANCED - FEMALE - 2D ECHO - PAN INDIA - FY2324**



DR.Sanjay Ingle  
M.B.B.S,M.D(Pathology)  
Consultant Pathologist

SIN No:SPL24040464

This test has been performed at Apollo Health and Lifestyle Ltd- Sadashiv Peth Pune, Diagnostics Lab



Patient Name : M/sNITU JAIN	Collected : 08/Mar/2024 09:10AM
Age/Gender : 48 Y 4 M 29 D/F	Received : 08/Mar/2024 01:46PM
UHID/MR No : CAUN.0000140981	Reported : 08/Mar/2024 02:19PM
Visit ID : CAUNOPV167674	Status : Final Report
Ref Doctor : Dr.SELF	Sponsor Name : ARCOFEMI HEALTHCARE LIMITED
Emp/Auth/TPA ID : 275908438034	

**DEPARTMENT OF CLINICAL PATHOLOGY**

**ARCOFEMI - MEDIWHEEL - FULL BODY ANNUAL PLUS CHECK ADVANCED - FEMALE - 2D ECHO - PAN INDIA - FY2324**

Test Name	Result	Unit	Bio. Ref. Range	Method
<b>COMPLETE URINE EXAMINATION (CUE) , URINE</b>				
<b>PHYSICAL EXAMINATION</b>				
COLOUR	PALE YELLOW		PALE YELLOW	Visual
TRANSPARENCY	HAZY		CLEAR	Visual
pH	5.5		5-7.5	DOUBLE INDICATOR
SP. GRAVITY	1.010		1.002-1.030	Bromothymol Blue
<b>BIOCHEMICAL EXAMINATION</b>				
URINE PROTEIN	NEGATIVE		NEGATIVE	PROTEIN ERROR OF INDICATOR
GLUCOSE	NEGATIVE		NEGATIVE	GLUCOSE OXIDASE
URINE BILIRUBIN	NEGATIVE		NEGATIVE	AZO COUPLING REACTION
URINE KETONES (RANDOM)	NEGATIVE		NEGATIVE	SODIUM NITRO PRUSSIDE
UROBILINOGEN	NORMAL		NORMAL	MODIFIED EHRlich REACTION
BLOOD	NEGATIVE		NEGATIVE	Peroxidase
NITRITE	NEGATIVE		NEGATIVE	Diazotization
LEUCOCYTE ESTERASE	POSITIVE ++		NEGATIVE	LEUCOCYTE ESTERASE
<b>CENTRIFUGED SEDIMENT WET MOUNT AND MICROSCOPY</b>				
PUS CELLS	8 - 10	/hpf	0-5	Microscopy
EPITHELIAL CELLS	3 - 4	/hpf	<10	MICROSCOPY
RBC	NIL	/hpf	0-2	MICROSCOPY
CASTS	NIL		0-2 Hyaline Cast	MICROSCOPY
CRYSTALS	ABSENT		ABSENT	MICROSCOPY



Dr Sheha Shah  
MBBS, MD (Pathology)  
Consultant Pathologist

SIN No:UR2299783

This test has been performed at Apollo Health and Lifestyle Ltd- Sadashiv Peth Pune, Diagnostics Lab



Patient Name : M/sNITU JAIN	Collected : 08/Mar/2024 09:10AM
Age/Gender : 48 Y 4 M 29 D/F	Received : 08/Mar/2024 03:59PM
UHID/MR No : CAUN.0000140981	Reported : 08/Mar/2024 05:08PM
Visit ID : CAUNOPV167674	Status : Final Report
Ref Doctor : Dr.SELF	Sponsor Name : ARCOFEMI HEALTHCARE LIMITED
Emp/Auth/TPA ID : 275908438034	

**DEPARTMENT OF CLINICAL PATHOLOGY**

**ARCOFEMI - MEDIWHEEL - FULL BODY ANNUAL PLUS CHECK ADVANCED - FEMALE - 2D ECHO - PAN INDIA - FY2324**

Test Name	Result	Unit	Bio. Ref. Range	Method
URINE GLUCOSE(POST PRANDIAL)	NEGATIVE		NEGATIVE	Dipstick



*Sheha Shah*  
  
**Dr Sheha Shah**  
 MBBS, MD (Pathology)  
 Consultant Pathologist

SIN No:UPP016888

This test has been performed at Apollo Health and Lifestyle ltd- Sadashiv Peth Pune, Diagnostics Lab



Patient Name : M/sNITU JAIN	Collected : 08/Mar/2024 09:10AM
Age/Gender : 48 Y 4 M 29 D/F	Received : 08/Mar/2024 01:48PM
UHID/MR No : CAUN.0000140981	Reported : 08/Mar/2024 03:08PM
Visit ID : CAUNOPV167674	Status : Final Report
Ref Doctor : Dr.SELF	Sponsor Name : ARCOFEMI HEALTHCARE LIMITED
Emp/Auth/TPA ID : 275908438034	

**DEPARTMENT OF CLINICAL PATHOLOGY**

**ARCOFEMI - MEDIWHEEL - FULL BODY ANNUAL PLUS CHECK ADVANCED - FEMALE - 2D ECHO - PAN INDIA - FY2324**

Test Name	Result	Unit	Bio. Ref. Range	Method
URINE GLUCOSE(FASTING)	NEGATIVE		NEGATIVE	Dipstick



DR. Sanjay Ingle  
M.B.B.S, M.D(Pathology)  
Consultant Pathologist

SIN No: UF010956

This test has been performed at Apollo Health and Lifestyle Ltd- Sadashiv Peth Pune, Diagnostics Lab



Patient Name : M/sNITU JAIN	Collected : 08/Mar/2024 01:39PM
Age/Gender : 48 Y 4 M 29 D/F	Received : 09/Mar/2024 02:37PM
UHID/MR No : CAUN.0000140981	Reported : 11/Mar/2024 05:02PM
Visit ID : CAUNOPV167674	Status : Final Report
Ref Doctor : Dr.SELF	Sponsor Name : ARCOFEMI HEALTHCARE LIMITED
Emp/Auth/TPA ID : 275908438034	

**DEPARTMENT OF CYTOLOGY**

**LBC PAP TEST (PAPSURE) , CERVICAL BRUSH SAMPLE**

	<b>CYTOLOGY NO.</b>	5203/24
<b>I</b>	<b>SPECIMEN</b>	
<b>a</b>	SPECIMEN ADEQUACY	ADEQUATE
<b>b</b>	<b>SPECIMEN TYPE</b>	LIQUID-BASED PREPARATION (LBC)
	SPECIMEN NATURE/SOURCE	CERVICAL SMEAR
<b>c</b>	ENDOCERVICAL-TRANSFORMATION ZONE	ABSENT
<b>d</b>	COMMENTS	SATISFACTORY FOR EVALUATION
<b>II</b>	<b>MICROSCOPY</b>	Superficial and intermediate squamous epithelial cells with benign morphology.  Inflammatory cells, predominantly neutrophils.  Negative for intraepithelial lesion/ malignancy
<b>III</b>	<b>RESULT</b>	
<b>a</b>	<b>EPITHEIAL CELL</b>	
	SQUAMOUS CELL ABNORMALITIES	NOT SEEN
	GLANDULAR CELL ABNORMALITIES	NOT SEEN
<b>b</b>	<b>ORGANISM</b>	NIL
<b>IV</b>	<b>INTERPRETATION</b>	NEGATIVE FOR INTRAEPITHELIAL LESION OR MALIGNANCY

Pap Test is a screening test for cervical cancer with inherent false negative results. Regular screening and follow-up is recommended (Bethesda-TBS-2014) revised

\*\*\* End Of Report \*\*\*



Dr. A. Kalyan Rao  
M.B.B.S., M.D (Pathology)  
Consultant Pathologist

Page 17 of 17  
**CAP**  
ACCREDITED  
COLLEGE of AMERICAN PATHOLOGISTS



SIN No:CS075924

This test has been performed at Apollo Health & Lifestyle Ltd, Global Reference Laboratory, Hyderabad

Measurement	Results	Interpretation
QRS	90 ms	< P < T < QRS
QT/QTcB	344 / 433 ms	-90
PR	134 ms	aUR aUL
P	104 ms	0 1
RR/PP	630 / 630 ms	
P/QRST	65 / 40 / 50 degrees	
QTd/QTcBd	72 / 91 ms	III +90 aUF
Sokolow	I: 1 mV III: 1 mV aVF: 13	

Interpretation:

ST ↓ leads V1-V6  
 Adv 25.000 / Considerably of normal

APOLLO CLINIC - AURANGABAD  
 DR. VIDYADESH PANDSE  
 MBBS, DGO  
 Family Physician  
 Reg. No: 56555

Unconfirmed report. Family Physician

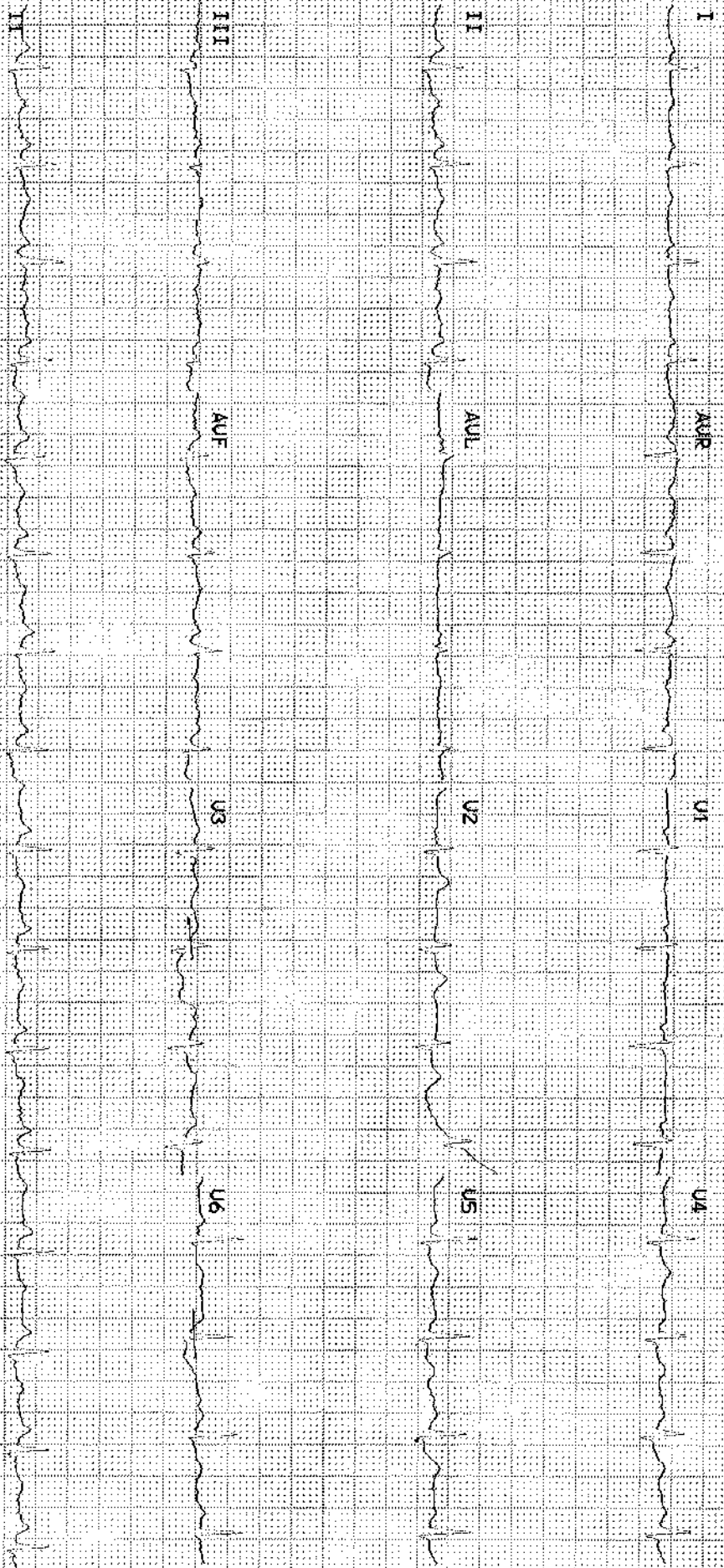

Date : 08-03-2024  
MR NO : CAUN.0000140981

Department : GENERAL  
Doctor :

Name : M/s Nitu Jain

Registration No :

Age/ Gender : 48 Y / Female

Qualification :

Consultation Timing: 08:55

Height	164
Weight	77.
BP	130/76
Pulse	76.
Waist	87
Hip	99.
BMI	28.
Consultation with Report	N. Jain

Patient Name : Nitu Jadhav  
 AGE/Sex : 48/F

Date : 08.03.24  
 UHID/ MR NO : 140981

	RIGHT EYE	LEFT EYE
FAR VISION	$\overline{C}$ 6/6 Green	$\overline{C}$ 6/6 Green
NEAR VISION	1/6	1/6
ANTERIOR SEGMENT PUPIL	MD	MD
COLOUR VISION	(N)	(N)
FAMILY / MEDICAL HISTORY	H/O PAP	—————

Impression: WNL

---



---

Optometrist:-  
**Mr. Ritesh Sutnase**

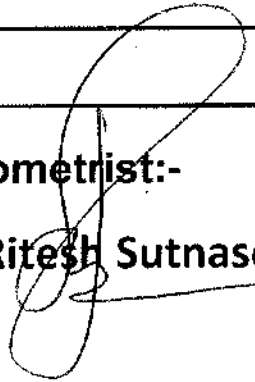

## Aundh Apolloclinic

---

**From:** noreply@apolloclinics.info  
**Sent:** 07 March 2024 04:06 PM  
**To:** naveenjain@unionbankofindia.bank  
**Cc:** Aundh Apolloclinic; Niraj B; Syamsunder M  
**Subject:** Your appointment is confirmed



Dear Nitu Jain,

Greetings from Apollo Clinics,

Your corporate health check appointment is confirmed at **AUNDH** clinic on **2024-03-08** at **08:30-08:45**.

Payment Mode	
Corporate Name	<b>ARCOFEMI HEALTHCARE LIMITED</b>
Agreement Name	<b>[ARCOFEMI MEDIWHEEL FEMALE AHC CREDIT PAN INDIA OP AGREEMENT]</b>
Package Name	<b>[ARCOFEMI - MEDIWHEEL - FULL BODY ANNUAL PLUS CHECK ADVANCED - FEMALE - 2D ECHO - PAN INDIA - FY2324]</b>

**"Kindly carry with you relevant documents such as HR issued authorization letter and or appointment confirmation mail and or valid government ID proof and or company ID card and or voucher as per our agreement with your company or sponsor."**

**Note: Video recording or taking photos inside the clinic premises or during camps is not allowed and would attract legal consequences.**

**Note: Also once appointment is booked, based on availability of doctors at clinics tests will happen, any pending test will happen based on doctor availability and clinics will be updating the same to customers.**

**Instructions to be followed for a health check:**



भारत सरकार  
Government of India



नीतु जैन  
Nitu Jain  
जन्म तारीख/DOB: 10/10/1975  
महिला/ FEMALE

2759 0843 8034

VID : 9185 1367 0050 4590

माझे आधार, माझी ओळख

Name: M/s Nitu Jain  
Age/Gender: 48 Y/F  
Address: WAKAD PUNE  
Location: PUNE, MAHARASHTRA  
Doctor:  
Department: GENERAL  
Rate Plan: AUNDH\_06042023  
Sponsor: ARCOFEMI HEALTHCARE LIMITED  
Consulting Doctor: Dr. RUCHIKA SRIVASTAVA

MR No: CAUN.0000140981  
Visit ID: CAUNOPV167674  
Visit Date: 08-03-2024 08:55  
Discharge Date:  
Referred By: SELF

**HT-CHIEF COMPLAINTS AND PRESENT KNOWN ILLNESS**

**SYSTEMIC REVIEW**

**HT-HISTORY**

**PHYSICAL EXAMINATION**

**SYSTEMIC EXAMINATION**

**IMPRESSION**

**RECOMMENDATION**

**Doctor's Signature**



Name: M/s Nitu Jain  
Age/Gender: 48 Y/F  
Address: WAKAD PUNE  
Location: PUNE, MAHARASHTRA  
Doctor:  
Department: GENERAL  
Rate Plan: AUNDH\_06042023  
Sponsor: ARCOFEMI HEALTHCARE LIMITED  
Consulting Doctor: Dr. PRADNYA NIKAM

MR No: CAUN.0000140981  
Visit ID: CAUNOPV167674  
Visit Date: 08-03-2024 08:55  
Discharge Date:  
Referred By: SELF

**Doctor's Signature**