

Sample 03-3582  
 10mm/mV  
 I  
 STNC

II  
 STNC

III  
 STNC

aVR  
 STNC

aVL  
 STNC

aVF  
 STNC

V1  
 STNC

V2  
 STNC

V3  
 STNC

V4  
 STNC

V5  
 STNC

V6  
 STNC

411m

Ravi Kumar BS Chintakonda

HR : 93 bpm  
 R-R : 640 ms  
 P-R : 131 ms  
 QRS : 82 ms  
 QT/QTc : 312/390 ms  
 P/QRS/T : 79/44/74 ms  
 RS/SV1 : 1.9/30.0/600 mV  
 RV5-SV1 : 2.5/30 mV

Sinus rhythm

Dr. Krish P. Vaidya  
 MD, PhD  
 Associate Consultant-Cardiologist  
 Reg. No. G-50510

Unconfirmed report Verified by:

24/12/2024

VI-006/8102-V1-010 2011-01-05 23:46

# icure™ Heart & General Clinic

Icure Heart & Diet Clinic, 402, Epsilon tower, opp Pasha bhai park, Race course, Vadodar

## :: PERSONAL HEALTH REPORT::

Ravi Kumar Chintekunda	11 24/2/2024
	SR. NO. SEX. Male AGE 41 Year HEIGHT 168 cm WEIGHT 73k.g.

### HISTORY

Present History : no

Past Hlness History : no Diabetes/Hypertension/Tuberculosis/Asthma/Epilepsy

Past Occupational History : no

Family History : no

Personal History : no

Addiction : no Tobacco/Gutkha/Smoking/Alcohol

### GENERAL EXAMINATION

T.P.R. : 78/min                      B.P. : 120/82          mm Hg :

Pallor/Icterus/Cyanosis/Varicosity/Lymph Nodes/Thyroid/Oedema/NVE/Other :

### SYSTEMIC EXAMINATION

R.S. : NAD

C.V.S : NAD

C.N.S : NAD

A.S. : NAD

Musculo-skelet System : NAD

E.N.T. Ex.      NAD Dental Ex.      NAD Skin Ex.          NAD Psychic Ex.      NAD	ACUITY OF VISION		RT EYE -1.5	LT EYE -1.25
	Without Glass	DISTANT	6/6	6/6
		Near	6/6	6/6
	With Glass	DISTANT	6/6	6/6
Near		6/6	6/6	
COLOUR BLINDNESS      NAD				

### REMARK

### ADVICE

The Worker is FIT/UNFIT for the assigned job.



Dr.Krish P.Vaidya  
 MD, PGIC  
 Associate Consultant-Cardiology  
 Reg.No.G-50510

DR. KRISH VAIDYA

MD G-50510, CIH

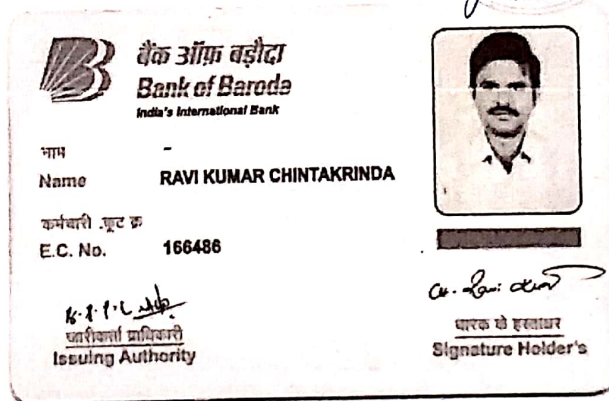

*Ravi Kumar*

**301 Trivia complex, near Natubhai circle, Racecourse Road**

**Name** : RAVIKUMAR CHINTAKRINDA  
**Ref By** : ICURE HEART & DIET CLINIC

**Age/Sex** : 41 Yrs./M  
**Date** : 24/02/2024  
**Report ID.** : 7

**HAEMOGRAM PROFILE**

TEST	RESULT	UNIT	METHOD	REFERENCE INTERVAL
<b><u>BLOOD COUNTS &amp; INDICES</u></b>				
Haemoglobin	: <b>13.40</b>	gm%		13.5 - 17.0 gm%
Total RBC	: 4.82	mill/cmm		4.6 - 6.2 mill/cmm
PCV	: 42.00	%		40 - 54 %
MCV	: 87.13	fl.		80 - 96 fl.
MCH	: 27.80	pg		27 - 31 pg
MCHC	: 33.00	%		32 - 36 %
RDW	: 13.00	%		10 - 15 %
Total WBC	: 7,400	/cmm		4,000 - 11,000/cmm
Platelet Count	: 2,83,000	/cmm		1.5 - 4.0 Lac/cmm.
<b><u>DIFFERENTIAL LEUCOCYTES COUNT</u></b>				
Band Cells	: 00	%		00 - 06 %
Neutrophils	: 60	%		55 - 70 %
Lymphocytes	: 35	%		20 - 40 %
Eosinophils	: 02	%		01 - 06 %
Monocytes	: 03	%		02 - 08 %
Basophils	: 00	%		00 - 01 %
Platelet In Smear	: ADEQUATE			
<b><u>ERYTHROCYTES SEDIMENTATION RATE</u></b>				
ESR After 1st Hour	: <b>12</b>	mm	Westergren	01 - 07 mm
Blood Group	: " B "			
Rh Factor (Anti D.)	: " POSITIVE "			

*(By Fully Automated Cell Counter Sysmex KK - 21, Japan)*

END OF REPORT

**301 Trivia complex, near Natubhai circle, Racecourse Road**

**Name** : RAVIKUMAR CHINTAKRINDA  
**Ref By** : ICURE HEART & DIET CLINIC

**Age/Sex** : 41 Yrs./M  
**Date** : 24/02/2024  
**Report ID.** : 7

**BIOCHEMISTRY**

<u>TEST</u>	<u>RESULT</u>	<u>UNIT</u>	<u>REFERENCE INTERVAL</u>
Blood Urea	: <b>2.90</b>	mg/dL	10 - 50 mg/dL
Blood Urea Nitrogen - BUN	: 13.60	mg/dL	4.5 - 19.0 mg/dL
Serum Creatinine	: 0.89	mg/dL	0.6 - 1.4 mg/dL
Serum Uric Acid	: 4.92	mg/dL	3.4 - 7.0 mg/dL
<b><u>SERUM PROTEIN</u></b>			
Serum Protein Total	: 7.00	g/dL	6.6 - 8.3 g/dL
Albumin	: 4.10	g/dL	3.5 - 5.0 g/dL
Globulin	: 2.90	g/dL	2.3 - 3.5 g/dL
A/G Ratio	: <b>1.4</b>	: 1	1.5 - 2.5 : 1
Bilirubin - Total	: 0.7	mg/dL	0.00 - 1.00 mg/dL
Bilirubin - Direct	: 0.3	mg/dL	Upto 0.30 mg/dL
Bilirubin - Indirect	: 0.4	mg/dL	0.1 - 1.0 mg/dL
SGPT	: 12.0	IU/L	10 - 40 IU/L
SGOT	: 14.0	IU/L	Upto 40 IU/L
Serum Alkaline Phosphatase	: 71.0	U/L	37 - 147 U/L
<b><u>FASTING (FBS)</u></b>			
Blood Glucose	: <b>113.0</b>	mg/dL	70 - 110 mg/dL
<b><u>POST-PRANDIAL</u></b>			
Blood Glucose	: 140.0	mg/dL	80 - 140 mg/dL
<b><u>SPECIAL TESTS</u></b>			
GGTP	: 19	U/L	05 - 85 U/L
Gamma Glutamyltransferase			

*Done By Fully Auto Analyzer MIURA, A-1004*

END OF REPORT

**301 Trivia complex, near Natubhai circle, Racecourse Road**

**Name** : RAVIKUMAR CHINTAKRINDA  
**Ref By** : ICURE HEART & DIET CLINIC

**Age/Sex** : 41 Yrs./M  
**Date** : 24/02/2024  
**Report ID.** : 7

**LIPID PROFILE**

<u>TEST</u>	<u>RESULT</u>	<u>UNIT</u>	<u>REFERENCE INTERVAL</u>
Total Lipid (Calculated)	: 475	mg/dL	350 - 750 mg/dL
Serum Cholesterol	: 157.0	mg/dL	130 - 200 mg/dL
Serum Triglyceride	: 93.0	mg/dL	60 - 165 mg/dL
HDL Cholesterol	: 47.0	mg/dL	30 - 70 mg/dL
LDL Cholesterol	: 91.4	mg/dL	Upto 150 mg/dL
LDL Cholesterol - Direct	: 116.0	mg/dL	Upto 150 mg/dL
CHOL./HDL Chol. Ratio	: 3.34	: 1	Less than 5
LDL Chol./HDL Chol Ratio	: 1.94	: 1	Less than 3.5
VLDL (Calculated)	: 18.60	mg/dL	Upto 30 mg/dL

**Hb A1C REPORT**

Hb A1C - Glycated Hb Glycated Haemoglobin	: <u>6.5</u>	%	Non Diabetic : 4.3 - 6.3 % Good Control : 6.4 - 7.5 % Moderate Control : 7.5 - 9.0 % Poor Control : 9.0 % & Above
Avg. Blood Glucose Level	: 154	mg/dL	
Estimated Average Glucose eAG	: 140	mg%	

END OF REPORT

**301 Trivia complex, near Natubhai circle, Racecourse Road**

**Name** : RAVIKUMAR CHINTAKRINDA  
**Ref By** : ICURE HEART & DIET CLINIC

**Age/Sex** : 41 Yrs./M  
**Date** : 24/02/2024  
**Report ID.** : 7

**PROSTATE SPECIFIC ANTIGEN**

<u>TEST</u>	<u>RESULT</u>	<u>UNIT</u>	<u>REFERENCE INTERVAL</u>
P. S. A.	: <2.01	ng/ml	0.0 - 4.0 ng / ml (i) 04 - 15 ng/ml Possibly Benign Prostate Hyperplasia (ii) > 20 ng/ml Suspected Prostate Carcinoma

END OF REPORT

**301 Trivia complex, near Natubhai circle, Racecourse Road**

**Name** : RAVIKUMAR CHINTAKRINDA  
**Ref By** : ICURE HEART & DIET CLINIC

**Age/Sex** : 41 Yrs./M  
**Date** : 24/02/2024  
**Report ID.** : 7

**EXAMINATION OF URINE**

<u>TEST</u>	<u>RESULT</u>	<u>UNIT</u>
Sample	: FASTING	
<b><u>PHYSICAL EXAMINATION</u></b>		
Quantity	: 20	mL
Colour	: YELLOW	
Transperancy	: CLEAR	
Specific Gravity	: 1.030	
Reaction	: ACIDIC	
Deposits	: ABSENT	
<b><u>CHEMICAL EXAMINATION</u></b>		
Albumin	: NIL	
Sugar	: NIL	
Acetone	: ABSENT	
Bile Salts	: ABSENT	
Bile Pigments	: ABSENT	
Urobilinogen	: NORMAL : ~ < 1.0 mg/dL	
Occult Blood	: ABSENT	
Nitrate	: ABSENT	
<b><u>MICROSCOPIC EXAMINATION</u></b>		
Pus Cells	: 0-1 / hpf	
RBC	: NIL	
Epithelial Cells	: NIL	
Crystals	: NIL	
Amorphous Phosphate	: NIL	
Cast	: NIL	

**THYROID FUNCTIONS**

Total Triiodothyronine - T3	: 1.05	ng/mL	0.58 - 1.59 ng/mL
Total Thyroxine - T4	: 9.09	ng/mL	4.87 - 11.72 microgram%
Thyroid Sti. Hormone -TSH	: 3.05	ng/mL	0.35 - 4.94 IU/mL

END OF REPORT



# Echocardiography & Color Doppler Report

Patient Name: Ravi Kumar

Date: 24/02/2024

Age/

Gender: 41/Male

LA	34	IVS	09	PWD	10
AO	26	LVDs	25	LVDd	47

M.

Mode

Study:

Mitral Valve	E: 0.99 A:0.55
Aortic Valve	Normal
Tricuspid Valve	Normal
Pulmonary Valve	Normal

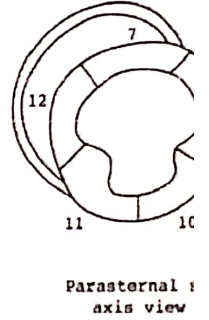
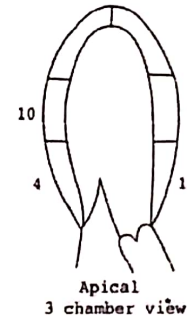
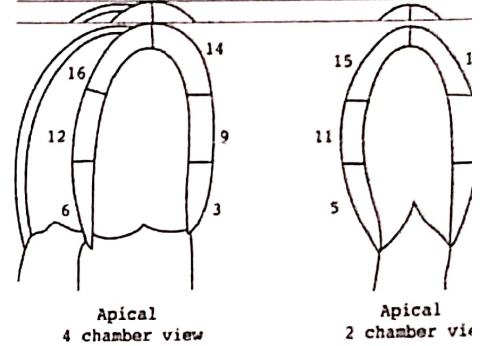

## Doppler Study:

## Conclusion:

- LV Function: Normal LV Systolic Function
- LVEF: 60%
- RWMA: No RWMA at Rest
- Cardiac Chambers: Normal
- Diastolic function: Normal
- TR: No PAH: No      RVSP: 25mmhg
- MR/ MS: No
- AR/ AS: No
- ASD/VSD/PDA/Co-A: No
- No clot or vegetation seen
- IVC: 13mm &>50% collapsing with Respiration



# PARAMOUNT DIAGNOSTIC & RESEARCH CENTRE

(A Unit of Paramount Charity Trust)

Radiology ■ Pathology ■ Histopathology ■ Molecular Biology

NAME : RAVIKUMAR CHINTAKRIDA    AGE : 42 Y/M    DATE : 24/02/2024

## ULTRASOUND WHOLE ABDOMEN

Liver is normal in size and shows normal parenchymal reflectivity. No focal lesion is seen. Hepatic veins appear normal. There is no evidence of any dilated intra hepatic biliary radicals.

Portal Vein appears normal in diameter. Common Bile Duct is of normal diameter.

Gallbladder is distended with normal wall thickness. Multiple tiny gall bladder calculi largest measures 3 mm. No evidence of peri-cholecystic fluid or probe tenderness.

Pancreas is normal in size and shows homogenous reflectivity. There is no evidence of any calcification or ductal dilatation.

Spleen is normal size and shows a homogenous echotexture. There is no evidence of any focal lesion.

Both Kidneys are normal in position and size. They show normal cortical reflectivity and cortico-medullary distinction. Right kidney measures 100 x 37 mm. Left kidney measures 118 x 46 mm. There is no evidence of renal calculi, hydronephrosis or mass seen.

Pre void urine volume is 113 cc

Post void residual urine volume is 31cc.

Bladder is distended and shows normal wall thickness. No evidence of intra-luminal mass or calculi.

Prostate gland is enlarged in size. It has smooth outlines and normal reflectivity. Estimated volume is around 38.5 cc.

There is no evidence of ascites.

No evidence of any gross bowel dilatation seen.

No evidence of any aorto-caval or mesenteric root lymphadenopathy.

No mass or collection in right iliac fossa.

### CONCLUSION:

- Tiny gallbladder calculi.
- Prostatomegaly



**DR. HENY GANDHI**  
**CONSULTANT RADIOLOGIST**

24 hours Emergency Service Available for CT Scan / MRI / Pathology **AMBULANCE SERVICE AVAILABLE**

**Main Branch:** Paramount Complex, Gotri Road, Race Course, Vadodra, Ph. : 0265-2395772, 2397438, 6647222, +91 - 6352731483,  
Path. Lab : 0265 - 6603900/901/902/903, +91 - 8160225911, +91 - 9099066029

**City Branch:** Opp. Brahman Sabha Hall, Pratap Road, Dandlabazar, Vadodra. Ph.: 0265 - 2423233, +91 - 6352734810



# PARAMOUNT DIAGNOSTIC & RESEARCH CENTRE

(A Unit of Paramount Charly Trust )

Radiology ■ Pathology ■ Histopathology ■ Molecular Biology

NAME : RAVIKUMAR CHINTAKRIDA	AGE : 42 Y/M	DATE : 24/02/2024
------------------------------	--------------	-------------------

## X RAY CHEST (PA)

### OBSERVATIONS:

Both the lung fields and apices appear clear.

Both the hilar shadow appears normal.

Cardiac silhouette appears normal.

Both the costophrenic sinuses are clear.

Mediastinal and tracheal shadows are normal.

Both the domes of diaphragm are normal.

Visualized rib cage and clavicle are normal.

### COMMENTS:

No significant abnormality is seen.

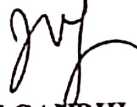

DR. HENY GANDHI  
CONSULTANT RADIOLOGIST



24 hours Emergency Service Available for CT Scan / MRI / Pathology **AMBULANCE SERVICE AVAILABLE**

Main Branch: Paramount Complex, Gotri Road, Race Course, Vadodra, Ph. : 0265-2395772, 2397438, 6647222, +91 - 6352731483,  
Path. Lab : 0265 - 6603900/901/902/903, +91 - 8160225911, +91 - 9099066029

City Branch: Opp. Brahman Sabha Hall, Pratap Road, Dandlabazar, Vadodra. Ph.: 0265 - 2423233, +91 - 6352734810

