



NAME: MR. N V MITHUN NAYAKA

AGE: 38Y/MALE

REF.BY: MEDIWHEEL

DATE:22/06/2024

**CHEST X - RAY AP VIEW**

- Both lung fields appear normal
- Both C.P. angles appears normal.
- Both hilar shadows normal.
- Mediastinal silhouette appears normal.
- Both domes of diaphragm, bony cage and soft tissue appears normal

**IMPRESSION**

**NO SIGNIFICANT ABNORMALITY DETECTED**



  
DR. NAVEEN KUMAR R  
CONSULTANT RADIOLOGIST

Dr.NAVEEN KUMAR R  
Constiant Radiologist  
KMC No.76623

**A Unit of Anavady Life Sciences LLP.**



#98/99, Sandeep Unnikrishnan Main Road,  
MS Palya, Vidyanarayapura Post, Bengaluru - 560 097.



080 2364 4448  
080 2990 2769



surajdiagnostics21@gmail.com

**AMBULANCE & HOME LAB SERVICES : 9980233149**

N V MITTHUN NAYAK

Male 38Years

Req. No. :

HR	: 56	bpm
P	: 118	ms
PR	: 136	ms
QRS	: 98	ms
QT/QTcBz	: 394/381	ms
P/QRS/T	: 50/-5/23	°
RV5/SV1	: 0.634/0.458	mV

Diagnosis Information:  
 Sinus bradycardia  
 Normal ECG except for rate

Report Confirmed by:

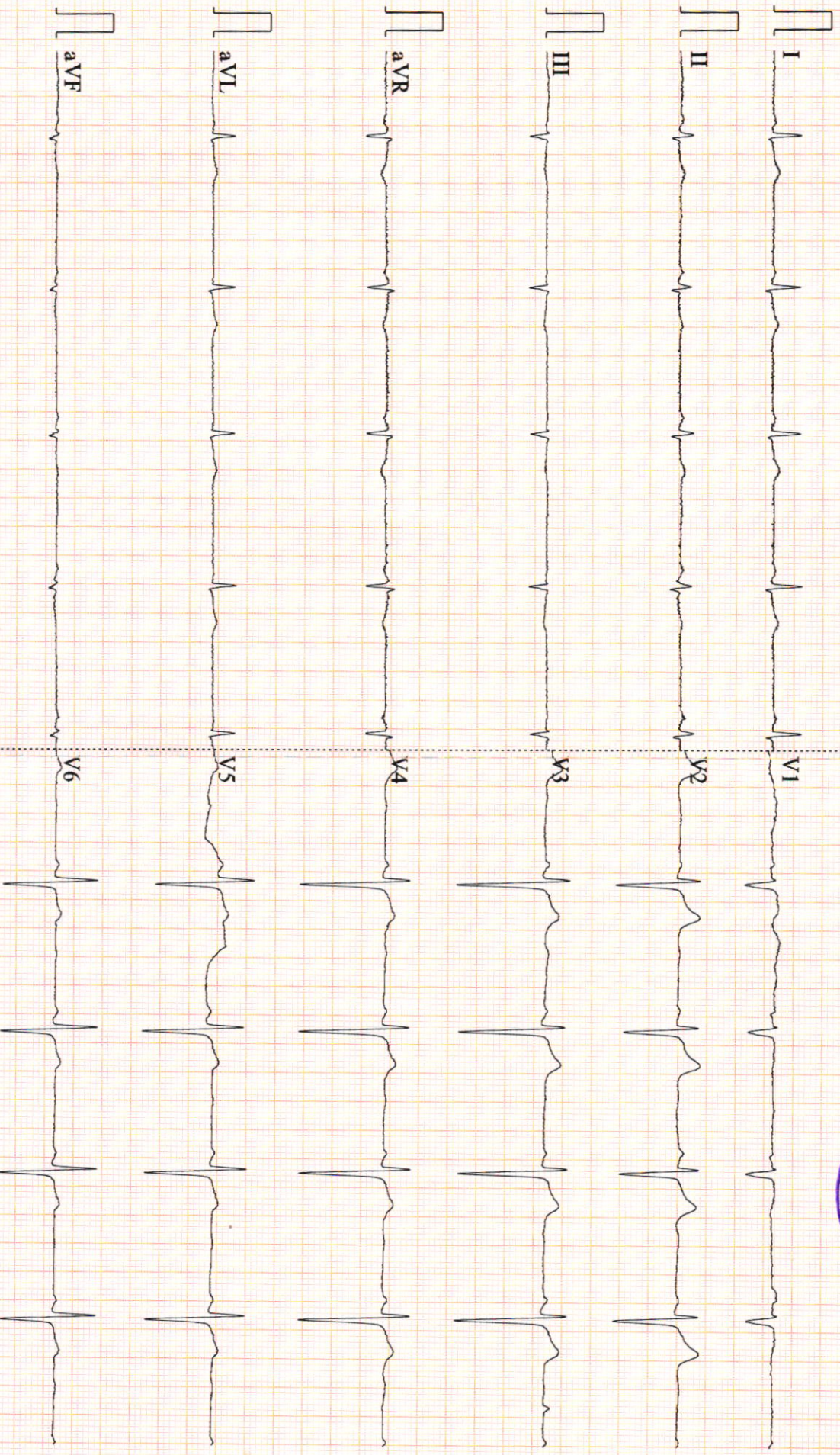
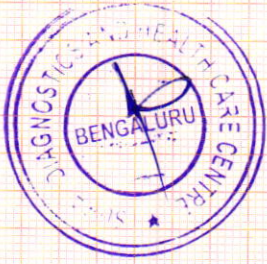



## Eye Checkup

### YOUR CONTACT INFORMATION

First Name  Last Name

Address

City/State  Zipcode

Phone  Email

#### 1. VISUAL ACUITY

A UNAIDED DV.....	RE 6/	<input checked="" type="checkbox"/> 6	LE 6/	<input checked="" type="checkbox"/> 6
B UNAIDED NV.....	RE N/	<input checked="" type="checkbox"/> N	LE N/	<input checked="" type="checkbox"/> N
C WITH GLASSES DV.....	RE 6/	<input type="checkbox"/>	LE 6/	<input type="checkbox"/>
D WITH GLASSES NV.....	RE N/	<input type="checkbox"/>	LE N/	<input type="checkbox"/>
2. NIGHT BLINDNESS .....	YES	<input type="checkbox"/>	NO	<input checked="" type="checkbox"/>
3. COLOUR BLINDNESS .....	YES	<input type="checkbox"/>	NO	<input checked="" type="checkbox"/>
4. SEQUIN.....	YES	<input type="checkbox"/>	NO	<input checked="" type="checkbox"/>



place. *Mithun Nayaka*

date : 20/06/2024

signature : *Mithun Nayaka*

Breed

Approved

Date

**A Unit of Anavady Life Sciences LLP.**



#98/99, Sandeep Unnikrishnan Main Road,  
MS Palya, Vidyanarayapura Post, Bengaluru - 560 097.



080 2364 4448  
080 2990 2769



surajdiagnostics21@gmail.com

**AMBULANCE & HOME LAB SERVICES : 9989233149**



**LAB REPORT**

**Name :** MR. N V MITHUN NAYAKA  
**Age / Gender :** 38 years / Male  
**Sample ID :** 3492  
**Source :** MEDIWHEEL

**Referral :** Dr. MEDIWHEEL  
**Collection Time :** Jun 22, 2024, 02:48 p.m.  
**Receiving Time :** Jun 22, 2024, 07:02 p.m.  
**Reporting Time :** Jun 22, 2024, 07:15 p.m.  
**Lab Code :**



**HEMATOLOGY**

Test Description	Value(s)	Reference Range	
<b>CBC - Complete Blood Count</b>			
Hemoglobin (Hb)* Method : Cynmeth Photometric Measurement	15.8	13 - 17	gm/dL
Erythrocyte (RBC) Count* Method : Electrical Impedence	5.6	4.7 - 6.0	mil/cu.mm
Packed Cell Volume (PCV)* Method : Calculated	46.4	42 - 52	%
Mean Cell Volume (MCV)* Method : Electrical Impedence	82.8	80-100	fL
Mean Cell Haemoglobin (MCH)* Method : Calculated	28.2	27 - 32	pg
Mean Corpuscular Hb Conc. (MCHC)* Method : Calculated	32.2	30-35	gm/dL
Total Leucocytes (WBC) Count* Method : Electrical Impedence	5200	4000-10000	cell/cu.mm
Neutrophils* Method : VCSn Technology	66	40 - 75	%
Lymphocytes* Method : VCSn Technology	29	20 - 40	%
Monocytes* Method : VCSn Technology	04	2 - 10	%
Eosinophils* Method : VCSn Technology	01	1 - 6	%
Basophils* Method : VCSn Technology	00	0-1	%
Platelet Count* Method : Electrical Impedence	1.72	1.50 - 4.50	lakhs/cumm

Tests done on Automated Five Part Cell Counter. (WBC, RBC, Platelet count by impedance method, colorimetric method for Hemoglobin, WBC differential by flow cytometry using laser technology other parameters are calculated). All Abnormal Haemograms are reviewed confirmed microscopically.

**\*\*END OF REPORT\*\***

Dr. Guruprasad  
Consultant Pathologist  
Kmc 96510





LAB REPORT

**Name :** MR. N V MITHUN NAYAKA  
**Age / Gender :** 38 years / Male  
**Sample ID :** 3492  
**Source :** MEDIWHEEL

**Referral :** Dr. MEDIWHEEL  
**Collection Time :** Jun 22, 2024, 02:48 p.m.  
**Receiving Time :** Jun 22, 2024, 07:02 p.m.  
**Reporting Time :** Jun 22, 2024, 07:11 p.m.  
**Lab Code :**



**HEMATOLOGY**

Test Description	Value(s)	Reference Range
<b>Erythrocyte Sedimentation Rate</b>		
<b>Erythrocyte Sedimentation Rate</b>	06	<15 mm/hr
<small>Method : EDTA Whole blood, modified westergren</small>		

**Interpretation:**

It indicates presence and intensity of an inflammatory process. It is a prognostic test and used to monitor the course or response to treatment of diseases like tuberculosis, acute rheumatic fever,. It is also increased in multiple myeloma, hypothyroidism.

**\*\*END OF REPORT\*\***

Dr. Guruprasad  
Consultant Pathologist  
Kmc 96510





LAB REPORT

**Name :** MR. N V MITHUN NAYAKA  
**Age / Gender :** 38 years / Male  
**Sample ID :** 3492  
**Source :** MEDIWHEEL

**Referral :** Dr. MEDIWHEEL  
**Collection Time :** Jun 22, 2024, 02:48 p.m.  
**Receiving Time :** Jun 22, 2024, 07:02 p.m.  
**Reporting Time :** Jun 22, 2024, 07:12 p.m.  
**Lab Code :**



**BIOCHEMISTRY**

Test Description	Value(s)	Reference Range
<b>Glycosylated Haemoglobin (HbA1c)</b>		
Glyco Hb (HbA1C) Method : EDTA Whole blood,HPLC	<b>7.39</b>	Non-Diabetic: <=5.6 % Pre Diabetic:5.7-6.4 Diabetic: >=6.5
Estimated Average Glucose : Interpretations	165.39	mg/dL
1. HbA1C has been endorsed by clinical groups and American Diabetes Association guidelines 2017 for diagnosing diabetes using a cut off point of 6.5%		
2. Low glyated haemoglobin in a non diabetic individual are often associated with systemic inflammatory diseases, chronic anaemia (especially severe iron deficiency and haemolytic), chronic renal failure and liver diseases. Clinical correlation suggested.		
3. In known diabetic patients, following values can be considered as a tool for monitoring the glycemic control.		
Excellent control-6-7 %		
Fair to Good control – 7-8 %		
Unsatisfactory control – 8 to 10 %		
Poor Control – More than 10 %		

\*\*END OF REPORT\*\*

Dr. Guruprasad  
Consultant Pathologist  
Kmc 96510





LAB REPORT

**Name :** MR. N V MITHUN NAYAKA  
**Age / Gender :** 38 years / Male  
**Sample ID :** 3492  
**Source :** MEDIWHEEL

**Referral :** Dr. MEDIWHEEL  
**Collection Time :** Jun 22, 2024, 02:48 p.m.  
**Receiving Time :** Jun 22, 2024, 07:02 p.m.  
**Reporting Time :** Jun 22, 2024, 07:09 p.m.  
**Lab Code :**



**IMMUNOLOGY**

Test Description	Value(s)	Reference Range
<b>TFT - THYROID FUNCTION TEST</b>		
<b>T3 -Total</b> Method : (Serum,CLia)	0.85	Newborn: 0.7-2.0 < 1 Year: 1.0-2.4 1 - 5 Years: 1.0-2.4 6 - 10 Years: 0.9-2.4 11 - 50 Years: 0.7-2.0 > 50 Years: 0.4-1.8 First Trimester: 0.8-1.9 Second Trimester: 1.0-2.6 ng/ml
<b>T4-Total*</b> Method : Serum,CLIA	6.42	Newborn: > 7.5 7 Days - 1 Year: 5.9-13.7 1 - 9 Years: 5.5-10.3 9 - 12 Years: 5.5-9.3 12 - 14 Years: 5.0-8.3 Male 15 - 60 Years: 4.6-10.5 > 60 Years: 5.0-10.7 Female 15 - 60 Years: 5.5-11.0 ug/dL
<b>TSH-Ultrasensitive*</b> Method : (serum/CLIA)	2.22	Newborn: < 20 4 Days - 6 Months: 0.7-4.8 6 Months - 4 Years: 0.7-4.2 5 - 20 Years: 0.5-3.4 21 - 54 Years: 0.4-4.2 55 - 87 Years: 0.5-8.9 First Trimester: 0.1-2.5 Second Trimester: 0.2-3.0 μIU/mL

**Interpretation**

**\*\*END OF REPORT\*\***

Dr. Guruprasad  
Consultant Pathologist  
Kmc 96510





**LAB REPORT**

**Name :** MR. N V MITHUN NAYAKA  
**Age / Gender :** 38 years / Male  
**Sample ID :** 3492  
**Source :** MEDIWHEEL

**Referral :** Dr. MEDIWHEEL  
**Collection Time :** Jun 22, 2024, 02:48 p.m.  
**Receiving Time :** Jun 22, 2024, 07:02 p.m.  
**Reporting Time :** Jun 22, 2024, 07:10 p.m.  
**Lab Code :**



**BIOCHEMISTRY**

Test Description	Value(s)	Reference Range	
<b>LIPID PROFILE</b>			
Cholesterol-Total Method : Serum, Cholesterol oxidase esterase, peroxidase	155	Desirable: <= 200 Borderline High: 201-239 High: > 239 Ref: The National Cholesterol Education Program (NCEP) Adult Treatment Panel III Report.	mg/dL
Triglycerides Method : Serum, Enzymatic, endpoint	238	Normal: < 150 Borderline High: 150-199 High: 200-499 Very High: >= 500	mg/dL
Cholesterol-HDL Direct Method : Serum, Direct measure-PEG	38	Normal: > 40 Major Heart Risk: < 40	mg/dL
LDL Cholesterol Method : Serum	69.40	Optimal: < 100 Near optimal/above optimal: 100-129 Borderline high: 130-159 High: 160-189 Very High: >= 190	mg/dL
Non - HDL Cholesterol, Serum Method : calculated	117	Desirable: < 130 mg/dL Borderline High: 130-159mg/dL High: 160-189 mg/dL Very High: > or = 190 mg/dL	mg/dL
VLDL Cholesterol Method : calculated	47.60	6 - 38	mg/dL
CHOL/HDL RATIO Method : calculated	4.08	3.5 - 5.0	ratio
LDL/HDL RATIO Method : calculated	1.83	Desirable / low risk - 0.5 -3.0 Low/ Moderate risk - 3.0- 6.0 Elevated / High risk - > 6.0	ratio
HDL/LDL RATIO Method : calculated	0.55	Desirable / low risk - 0.5 -3.0 Low/ Moderate risk - 3.0- 6.0 Elevated / High risk - > 6.0	ratio

**Note:** 8-10 hours fasting sample is required.

\*\*END OF REPORT\*\*

Dr. Guruprasad  
Consultant Pathologist  
Kmc 96510

**A Unit of Anavady Life Sciences LLP.**



#98/99, Sandeep Unnikrishnan Main Road,  
MS Palya, Vidyanarayapura Post, Bengaluru - 560 097.



080 2364 4448  
080 2990 2769



surajdiagnostics21@gmail.com

**AMBULANCE & HOME LAB SERVICES : 9980233149**





LAB REPORT

**Name :** MR. N V MITHUN NAYAKA  
**Age / Gender :** 38 years / Male  
**Sample ID :** 3492  
**Source :** MEDIWHEEL

**Referral :** Dr. MEDIWHEEL  
**Collection Time :** Jun 22, 2024, 02:48 p.m.  
**Receiving Time :** Jun 22, 2024, 07:02 p.m.  
**Reporting Time :** Jun 22, 2024, 07:12 p.m.  
**Lab Code :**



**BIOCHEMISTRY**

Test Description	Value(s)	Reference Range
<b>CREATININE - BODY FLUID</b>		
<b>Creatinine (Body fluid)</b>	1.1	Reference Range Not Established
Method : Alk. picrate IDMS		mg/dl

**Interpretation :**

1. Creatinine is generally regarded as the most useful endogenous substance to measure for the assessment of kidney function.
2. Creatinine measurements are used in the diagnosis and treatment of certain renal diseases, in monitoring renal dialysis and as a calculation basis for measuring other urine analytes.

**Increased level is seen in:**

Renal function impairment both acute and chronic diseases, postrenal obstruction of urine, decrease in the blood perfusion because of any reason, injury to the muscles (Rhabdomyolysis), dehydration due to loss of body fluids etc.

**The decreased level is seen in:**

Old-age, decreased muscle mass, pregnancy especially in a first and second trimester, advanced and severe liver disease, inadequate dietary intake etc.

\*\*END OF REPORT\*\*

Dr. Guruprasad  
Consultant Pathologist  
Kmc 96510





**LAB REPORT**

**Name :** MR. N V MITHUN NAYAKA  
**Age / Gender :** 38 years / Male  
**Sample ID :** 3492  
**Source :** MEDIWHEEL

**Referral :** Dr. MEDIWHEEL  
**Collection Time :** Jun 22, 2024, 02:48 p.m.  
**Receiving Time :** Jun 22, 2024, 07:02 p.m.  
**Reporting Time :** Jun 22, 2024, 07:11 p.m.  
**Lab Code :**



**HEMATOLOGY**

Investigations	Result(s)
<b>Blood Group &amp; Rh Typing</b>	
Blood Group Method : Forward and Reverse By Tube Method	"B"
RH Factor	Positive

**Methodology**

This is done by forward and reverse grouping by tube Agglutination method.

**Interpretation**

Newborn baby does not produce ABO antibodies until 3 to 6 months of age. So the blood group of the Newborn baby is done by ABO antigen grouping (forward grouping) only, antibody grouping (reverse grouping) is not required. Confirmation of the New-born's blood group is indicated when the A and B antigen expression and the isoagglutinins are fully developed (2-4 years).

\*\*END OF REPORT\*\*

Dr. Guruprasad  
Consultant Pathologist  
Kmc 96510





**LAB REPORT**

**Name :** MR. N V MITHUN NAYAKA  
**Age / Gender :** 38 years / Male  
**Sample ID :** 3492  
**Source :** MEDIWHEEL

**Referral :** Dr. MEDIWHEEL  
**Collection Time :** Jun 22, 2024, 02:48 p.m.  
**Receiving Time :** Jun 22, 2024, 07:02 p.m.  
**Reporting Time :** Jun 22, 2024, 07:11 p.m.  
**Lab Code :**



**CLINICAL PATHOLOGY**

Test Description	Value(s)	Reference Range	
<b>Urine Complete Analysis</b>			
Volume*	15	-	ml
Colour*	Pale Yellow	Pale Yellow	
Transparency (Appearance)*	Clear	Clear	
Deposit*	Absent	Absent	
Reaction (pH)*	6.0	4.5 - 8	
Specific Gravity*	1.020	1.010 - 1.030	
<b>Chemical Examination (Automated Dipstick Method) Urine</b>			
Urine Glucose (sugar)*	Absent	Absent	
Urine Protein (Albumin)*	Absent	Absent	
Urine Ketones (Acetone)*	Absent	Absent	
Blood*	Absent	Absent	
Bile pigments*	Absent	Absent	
Nitrite*	Absent	Absent	
Urobilinogen*	Normal	Normal	
<b>Microscopic Examination Urine</b>			
Pus Cells (WBCs)*	2-3	0 - 5	/hpf
Epithelial Cells*	2-3	0 - 4	/hpf
Red blood Cells*	Absent	Absent	/hpf
Crystals*	Absent	Absent	
Cast*	Absent	Absent	
Trichomonas Vaginalis*	Absent	Absent	
Yeast Cells*	Absent	Absent	
Amorphous deposits*	Absent	Absent	
Bacteria*	Absent	Absent	

\*\*END OF REPORT\*\*

Dr. Guruprasad  
Consultant Pathologist  
Kmc 96510





**LAB REPORT**

**Name :** MR. N V MITHUN NAYAKA  
**Age / Gender :** 38 years / Male  
**Sample ID :** 3492  
**Source :** MEDIWHEEL

**Referral :** Dr. MEDIWHEEL  
**Collection Time :** Jun 22, 2024, 02:48 p.m.  
**Receiving Time :** Jun 22, 2024, 07:02 p.m.  
**Reporting Time :** Jun 22, 2024, 07:07 p.m.  
**Lab Code :**



**BIOCHEMISTRY**

Test Description	Value(s)	Reference Range
<b>Fasting Glucose- FBS</b>		
Glucose fasting Method : Fluoride Plasma-F, Hexokinase	<b>199</b>	Normal: 70 - 99 Impaired Tolerance: 100-125 Diabetes mellitus: $\geq 126$ (on more than one occasion) (American diabetes association guidelines 2018)

\*\*END OF REPORT\*\*

Dr. Guruprasad  
Consultant Pathologist  
Kmc 96510





LAB REPORT

Name : MR. N V MITHUN NAYAKA

Age / Gender : 38 years / Male

Sample ID : 3492

Source : MEDIWHEEL

Referral : Dr. MEDIWHEEL

Collection Time : Jun 22, 2024, 02:48 p.m.

Receiving Time : Jun 22, 2024, 07:02 p.m.

Reporting Time : Jun 22, 2024, 07:07 p.m.

Lab Code :



000217424

CLINICAL BIOCHEMISTRY

Test Description	Value(s)	Reference Range
<b>Glucose - Post Prandial(PP)</b>		
Blood Glucose-Post Prandial* Method : Plasma - P, Hexokinase	300	70-140 mg/dL

\*\*END OF REPORT\*\*

Dr. Guruprasad  
Consultant Pathologist  
Kmc 96510





LAB REPORT

**Name :** MR. N V MITHUN NAYAKA  
**Age / Gender :** 38 years / Male  
**Sample ID :** 3492  
**Source :** MEDIWHEEL

**Referral :** Dr. MEDIWHEEL  
**Collection Time :** Jun 22, 2024, 02:48 p.m.  
**Receiving Time :** Jun 22, 2024, 07:02 p.m.  
**Reporting Time :** Jun 22, 2024, 07:09 p.m.  
**Lab Code :**



**CLINICAL BIOCHEMISTRY**

Test Description	Value(s)	Reference Range	
<b>Uric Acid - Serum</b>			
Uric Acid* Method : Uricase, POD	3.5	3.5 - 7.2	mg/dL

\*\*END OF REPORT\*\*

Dr. Guruprasad  
Consultant Pathologist  
Kmc 96510





**LAB REPORT**

**Name :** MR. N V MITHUN NAYAKA  
**Age / Gender :** 38 years / Male  
**Sample ID :** 3492  
**Source :** MEDIWHEEL

**Referral :** Dr. MEDIWHEEL  
**Collection Time :** Jun 22, 2024, 02:48 p.m.  
**Receiving Time :** Jun 22, 2024, 07:02 p.m.  
**Reporting Time :** Jun 22, 2024, 07:10 p.m.  
**Lab Code :**



**BIOCHEMISTRY**

Test Description	Value(s)	Reference Range	
<b>LFT - LIVER FUNCTION TEST</b>			
Bilirubin - Total Method : Serum, Jendrassik Grof	0.6	0.3 - 1.2	mg/dL
Bilirubin - Direct Method : Serum, Diazotization	0.2	0.0 - 0.5	mg/dL
Bilirubin - Indirect Method : Serum, Calculated	0.40	0.1 - 1.0	mg/dL
SGOT Method : Serum, UV with P5P, IFCC 37 degree	19	<55	U/L
SGPT Method : Serum, UV with P5P, IFCC 37 degree	20	<55	U/L
SGOT/SGPT Method : calculated	0.95	0.7 - 1.4	ratio
GGT-Gamma Glutamyl Transpeptidase Method : Serum, G-glutamyl-carboxy-nitroanilide	26	< 55	U/L
Alkaline Phosphatase-ALPI Method : Serum, PNPP, AMP Buffer, IFCC 37 degree	67	30-120	U/L
Total Protein Method : Serum, Biuret, reagent blank end point	6.7	6.4 - 8.3	g/dL
Albumin Method : Serum, Bromocresol purple	3.5	3.5 - 5.2	g/dL
Globulin Method : Calculated	3.20	2.3 - 3.5	g/dL
A/G Ratio Method : Calculated	1.09	1.0 - 1.8	ratio

\*\*END OF REPORT\*\*

Dr. Guruprasad  
Consultant Pathologist  
Kmc 96510





**LAB REPORT**

**Name :** MR. N V MITHUN NAYAKA  
**Age / Gender :** 38 years / Male  
**Sample ID :** 3492  
**Source :** MEDIWHEEL

**Referral :** Dr. MEDIWHEEL  
**Collection Time :** Jun 22, 2024, 02:48 p.m.  
**Receiving Time :** Jun 22, 2024, 07:02 p.m.  
**Reporting Time :** Jun 22, 2024, 07:10 p.m.  
**Lab Code :**



**CLINICAL BIOCHEMISTRY**

Test Description	Value(s)	Reference Range
<b>Blood Urea Nitrogen (BUN)</b>		
UREA* Method : Serum,Urease	13.9	17 - 43 mg/dL
BUN* Method : Serum,Calculated	6.50	Children 1-14yrs: 5.1- 16.8, 14-19yrs: 8.4-21, Adult Male < 50yrs : 8.9-20.6, > 50yrs: 8.4-25.7, Adult Female < 50yrs: 7.0-18.7, > 50yrs: 9.8- 20.1 mg/dL

\*\*END OF REPORT\*\*

Dr. Guruprasad  
Consultant Pathologist  
Kmc 96510

