

Dr. Vimmi Goel

MBBS, MD (Internal Medicine)

Sr. Consultant Non Invasive Cardiology

Reg. No: MMC- 2014/01/0113

 **KIMS-KINGSWAY
HOSPITALS**

Name: Mr. Suresh Sandalwar Date: 9/12/23

Age: 35y Sex: M Weight: 75.6 kg Height: 168.9 inc BMI: 26.57

BP: 152/100 mmHg Pulse: 65/m bpm RBS: _____ mg/dl

SpO₂: 100%

SPANV Medisearch Lifesciences Private Limited

44, Parwana Brawan, Kingsway, Nagpur - 440 001, Maharashtra, India.

Phone: +91 0712 6789100

CIN: U74999MH2018PTC303510

Name: Mr. Sujay Sandakars Date: 09/12/23

Age: 35-35 Sex: M/F Weight: _____ kg Height: _____ Inc BMI: _____

BP: _____ mmHg Pulse: _____ bpm RBS: _____ mg/dl

Routine Dental Checkup

PMH - NRI

PDH - NRI

Ofc.

- Calculus +
- Stains ++
- Pit & fissure caries 5 $\frac{1}{8}$ s

Advice. Oral Prophylaxis
Restoration 5 $\frac{1}{8}$ s

Dr. Sandakars

DEPARTMENT OF OPHTHALMOLOGY
OUT PATIENT ASSESSMENT RECORD

SURAJ SHALIRAM SANDALWAR 35Y(S) 6M(S) 14D(S)M UMR2324030162 9503688398	CONSULT DATE : 09-12-2023 CONSULT ID : OPC2324090321 CONSULT TYPE : VISIT TYPE : NORMAL TRANSACTION TYPE : CASH	DR. ASHISH PRAKASHCHANDRA KAMBLE MBBS,MS, FVRS,FICO CONSULTANT DEPT OPHTHALMOLOGY
--	--	---

VITALS

Temp : Pulse : BP (mmHg) : spO2 : Pain Score : Height :
- °F - /min - %RA - /10 - cms
Weight : BMI :
- kgs -

CHIEF COMPLAINTS

ROUTINE CHECK UP

MEDICATION PRESCRIBED

#	Medicine	Route	Dose	Frequency	When	Duration
1	MAXMOIST 10ML DROPS	Eye	1-1-1-1	Every Day ✓	After Food	2 months
		Instructions : -				
Composition : D-XYLITENE 50MG+HYALURONIC ACID 1MG						

NOTES

GLASS PRESCRIPTION :-

DISTANCE VISION

EYE	SPH	CYL	AXIS	VISION
RIGHT EYE	00	-0.50	00	6/6
LEFT EYE	-0.25	00	00	6/6

NEAR ADDITION

RIGHT EYE	00	NS
LEFT EYE	00	NS

REMARK- BLUE CUT GLASS

REVIEW

Follow up Date :09-06-2024

Ashish Kamble

Dr. Ashish Prakashchandra Kamble
MBBS,MS, FVRS,FICO
Consultant

Printed On :09-12-2023 11:44:36



CLINICAL DIAGNOSTIC LABORATORY
DEPARTMENT OF PATHOLOGY

Patient Name : Mr. SURAJ SHALIRAM SANDALWAR **Age / Gender** : 35 Y(s)/Male
Bill No/ UMR No : BIL2324061298/UMR2324030162 **Referred By** : Dr. Vimmi Goel MBBS,MD
Received Dt : 09-Dec-23 08:32 am **Report Date** : 09-Dec-23 11:45 am

HAEMOGRAM

<u>Parameter</u>	<u>Specimen</u>	<u>Results</u>	<u>Biological Reference</u>	<u>Method</u>
Haemoglobin	Blood	17.1	13.0 - 17.0 gm%	Photometric
Haematocrit(PCV)		49.2	40.0 - 50.0 %	Calculated
RBC Count		6.35	4.5 - 5.5 Millions/cumm	Photometric
Mean Cell Volume (MCV)		77	83 - 101 fl	Calculated
Mean Cell Haemoglobin (MCH)		27.0	27 - 32 pg	Calculated
Mean Cell Haemoglobin Concentration (MCHC)		34.8	31.5 - 35.0 g/l	Calculated
RDW		14.9		Calculated
Platelet count		220	11.5 - 14.0 %	Calculated
WBC Count		6600	150 - 450 10^3 /cumm	Impedance
<u>DIFFERENTIAL COUNT</u>				
Neutrophils		60.2	4000 - 11000 cells/cumm	Impedance
Lymphocytes		32.7	50 - 70 %	Flow Cytometry/Light microscopy
Eosinophils		1.4	20 - 40 %	Flow Cytometry/Light microscopy
Monocytes		5.7	1 - 6 %	Flow Cytometry/Light microscopy
Basophils		0.0	2 - 10 %	Flow Cytometry/Light microscopy
Absolute Neutrophil Count		3973.2	0 - 1 %	Flow Cytometry/Light microscopy
			2000 - 7000 /cumm	Calculated



CLINICAL DIAGNOSTIC LABORATORY
DEPARTMENT OF PATHOLOGY

Patient Name : Mr. SURAJ SHALIRAM SANDALWAR	Age / Gender : 35 Y(s)/Male
Bill No/ UMR No : BIL2324061298/UMR2324030162	Referred By : Dr. Vimmi Goel MBBS,MD
Received Dt : 09-Dec-23 08:32 am	Report Date : 09-Dec-23 11:45 am

<u>Parameter</u>	<u>Specimen</u>	<u>Results</u>	<u>Biological Reference</u>	<u>Method</u>
Absolute Lymphocyte Count		2158.2	1000 - 4800 /cumm	Calculated
Absolute Eosinophil Count		92.4	20 - 500 /cumm	Calculated
Absolute Monocyte Count		376.2	200 - 1000 /cumm	Calculated
Absolute Basophil Count		0	0 - 100 /cumm	Calculated
<u>PERIPHERAL SMEAR</u>				
RBC		Normochromic Normocytic, Anisocytosis +(Few)		Light microscopy
WBC		As Above		
Platelets		Adequate		
ESR		05	0 - 15 mm/hr	Automated Westergren's Method

*** End Of Report ***

Suggested Clinical Correlation * If necessary, Please discuss

Verified By : : 11100245

Test results related only to the item tested.

No part of the report can be reproduced without written permission of the laboratory.

Dr. PURVA JAISWAL, MBBS,MD,DNB
CONSULTANT PATHOLOGIST



**KIMS-KINGSWAY
HOSPITALS**

**CLINICAL DIAGNOSTIC LABORATORY
DEPARTMENT OF BIOCHEMISTRY**

Patient Name : Mr. SURAJ SHALIRAM SANDALWAR
Age / Gender : 35 Y(s)/Male
Bill No/ UMR No : BIL2324061298/UMR2324030162
Referred By : Dr. Vimmi Goel MBBS,MD
Received Dt : 09-Dec-23 08:31 am
Report Date : 09-Dec-23 10:48 am

Parameter	Specimen	Results	Biological Reference	Method
Fasting Plasma Glucose	Plasma	95	< 100 mg/dl	GOD/POD, Colorimetric
Post Prandial Plasma Glucose		56	< 140 mg/dl	
GLYCOSYLATED HAEMOGLOBIN (HBA1C)				
HbA1c		5.4	Non-Diabetic : <= 5.6 % Pre-Diabetic : 5.7 - 6.4 % Diabetic : >= 6.5 %	HPLC

*** End Of Report ***

Suggested Clinical Correlation * If necessary, Please discuss
 Verified By : : 11100499
 Test results related only to the item tested.
 No part of the report can be reproduced without written permission of the laboratory.

Dr. PURVA JAISWAL, MBBS,MD,DNB
 SPANV CONSULTANT PATHOLOGIST
 44, Parwana Bhawan, Kingsway, Nagpur - 440 001, Maharashtra, India.
 Phone: +91 0713 6789100
 CIN: U74999MH2018PTC303510



**CLINICAL DIAGNOSTIC LABORATORY
DEPARTMENT OF BIOCHEMISTRY**

Patient Name : Mr. SURAJ SHALIRAM SANDALWAR
Age / Gender : 35 Y(s)/Male
Bill No/ UMR No : BIL2324061298/UMR2324030162
Referred By : Dr. Vimmi Goel MBBS,MD
Received Dt : 09-Dec-23 08:32 am
Report Date : 09-Dec-23 11:05 am

LIPID PROFILE

Parameter	Specimen	Results	Reference	Method
Total Cholesterol	Serum	251	< 200 mg/dl	Enzymatic(CHE/CHO/POD)
Triglycerides		107	< 150 mg/dl	Enzymatic (Lipase/GK/GPO/POD)
HDL Cholesterol Direct		59	> 40 mg/dl	Phosphotungstic acid/mgcl-Enzymatic (microslide)
LDL Cholesterol Direct		147.25	< 100 mg/dl	Enzymatic
VLDL Cholesterol		21	< 30 mg/dl	Calculated
Tot Chol/HDL Ratio		4	3 - 5	Calculation

Initiate therapeutic	Consider Drug therapy	LDL-C
CHD OR CHD risk equivalent	>130, optional at 100-129	<100
Multiple major risk factors conferring 10 yrs CHD risk >20%	10 yrs risk 10-20 % >130	<130
Two or more additional major risk factors, 10 yrs CHD risk <20%	10 yrs risk <10% >160	<160
No additional major risk or one additional major risk factor	>190, optional at 160-189	<160

*** End Of Report ***

Suggested Clinical Correlation * If necessary, Please discuss

Verified By : : 11100511

Test results related only to the item tested.

No part of the report can be reproduced without written permission of the laboratory.

Purva

**Dr. PURVA JAISWAL, MBBS,MD,DNB
CONSULTANT PATHOLOGIST**



CLINICAL DIAGNOSTIC LABORATORY
DEPARTMENT OF BIOCHEMISTRY

Patient Name : Mr. SURAJ SHALIRAM SANDALWAR **Age / Gender** : 35 Y(s)/Male
Bill No/ UMR No : BIL2324061298/UMR2324030162 **Referred By** : Dr. Vimmi Goel MBBS,MD
Received Dt : 09-Dec-23 08:32 am **Report Date** : 09-Dec-23 11:05 am

Parameter	Specimen	Result Values	Biological Reference	Method
RFT				
Blood Urea	Serum	23	19.0 - 43.0 mg/dl	Urease with indicator dye
Creatinine		0.76	0.66 - 1.25 mg/dl	Enzymatic (creatinine amidohydrolase)
GFR		120.2		Calculation by CKD-EPI 2021
Sodium		139	136 - 145 mmol/L	Direct ion selective electrode
Potassium		5.00	3.5 - 5.1 mmol/L	Direct ion selective electrode
THYROID PROFILE				
T3		1.44	0.55 - 1.70 ng/ml	Enhanced chemiluminescence
Free T4		1.25	0.80 - 1.70 ng/dl	Enhanced Chemiluminescence
TSH		1.48	0.50 - 4.80 uIU/ml	Enhanced chemiluminescence

*** End Of Report ***

Suggested Clinical Correlation * If necessary, Please discuss

Verified By : : 11100511

Test results related only to the item tested.

No part of the report can be reproduced without written permission of the laboratory.

Jaiswal

Dr. PURVA JAISWAL, MBBS,MD,DNB
 SPANV Health & Wellness Private Limited
CONSULTANT PATHOLOGIST
 44, Parwana Bhawan, Kingsway, Nagpur - 440 001, Maharashtra, India.
 Phone: - 91 0712 6729100
 CIN: U74999MH2018PTC303510



**CLINICAL DIAGNOSTIC LABORATORY
DEPARTMENT OF BIOCHEMISTRY**

Patient Name : Mr. SURAJ SHALIRAM SANDALWAR	Age /Gender : 35 Y(s)/Male
Bill No/ UMR No : BIL2324061298/UMR2324030162	Referred By : Dr. Vimmi Goel MBBS,MD
Received Dt : 09-Dec-23 08:32 am	Report Date : 09-Dec-23 11:05 am

LIVER FUNCTION TEST(LFT)

<u>Parameter</u>	<u>Specimen</u>	<u>Results</u>	<u>Biological Reference</u>	<u>Method</u>
Total Bilirubin	Serum	1.58	0.2 - 1.3 mg/dl	Azobilirubin/Dyphylline
Direct Bilirubin		0.23	0.1 - 0.3 mg/dl	Calculated
Indirect Bilirubin		1.35	0.1 - 1.1 mg/dl	Dual wavelength spectrophotometric
Alkaline Phosphatase		75	38 - 126 U/L	pNPP/AMP buffer
SGPT/ALT		31	10 - 40 U/L	Kinetic with pyridoxal 5 phosphate
SGOT/AST		27	15 - 40 U/L	Kinetic with pyridoxal 5 phosphate
Serum Total Protein		7.95	6.3 - 8.2 gm/dl	Biuret (Alkaline cupric sulphate)
Albumin Serum		4.62	3.5 - 5.0 gm/dl	Bromocresol green Dye Binding
Globulin		3.33	2.0 - 4.0 gm/dl	Calculated
A/G Ratio		1.39		

*** End Of Report ***

Suggested Clinical Correlation * If necessary, Please discuss

Verified By : : 11100511

Test results related only to the item tested.

No part of the report can be reproduced without written permission of the laboratory.

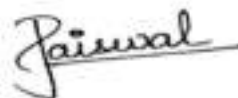

**Dr. PURVA JAISWAL, MBBS,MD,DNB
CONSULTANT PATHOLOGIST**



CLINICAL DIAGNOSTIC LABORATORY

DEPARTMENT OF PATHOLOGY

Patient Name : Mr. SURAJ SHALIRAM SANDALWAR	Age / Gender : 35 Y(s)/Male
Bill No/ UMR No : BIL2324061298/UMR2324030162	Referred By : Dr. Vimmi Goel MBBS,MD
Received Dt : 09-Dec-23 09:10 am	Report Date : 09-Dec-23 11:57 am

<u>Parameter</u>	<u>Specimen</u>	<u>Results</u>	<u>Method</u>
URINE MICROSCOPY			
PHYSICAL EXAMINATION			
Volume	Urine	30 ml	
Colour.		Pale yellow	
Appearance		Clear	
CHEMICAL EXAMINATION			
Reaction (pH)	Urine	5.0	4.6 - 8.0 Indicators
Specific gravity		1.015	1.005 - 1.025 Ion concentration
Urine Protein		Negative	protein error of pH indicator
Sugar		Negative	GOD/POD
Bilirubin		Negative	Diazonium
Ketone Bodies		Negative	Legal's est Principle
Nitrate		Negative	
Urobilinogen		Normal	Ehrlich's Reaction
MICROSCOPIC EXAMINATION			
Epithelial Cells	Urine	0-1	0 - 4 /hpf Manual
R.B.C.		Absent	0 - 4 /hpf
Pus Cells		0-1	0 - 4 /hpf
Casts		Absent	
Crystals		Absent	
USF(URINE SUGAR FASTING)			
Urine Glucose	Urine	Negative	GOD/POD

*** End Of Report ***

Suggested Clinical Correlation * If necessary, Please discuss

Verified By : : 11100400

Test results related only to the item tested.

No part of the report can be reproduced without written permission of the laboratory.

Dr. PURVA JAISWAL, MBBS,MD,DNB

SPANV Medical & Diagnostic Private Limited

44, Parwana Bhawan, Kingsway, Nagpur - 440 001, Maharashtra, India.

Phone: +91 0712 6789100

CIN: U74999MH2018PTC303510



CLINICAL DIAGNOSTIC LABORATORY
DEPARTMENT OF IMMUNO HAEMATOLOGY

Patient Name : Mr. SURAJ SHALIRAM SANDALWAR	Age /Gender : 35 Y(s)/Male
Bill No/ UMR No : BIL2324061298/UMR2324030162	Referred By : Dr. Vimmi Goel MBBS,MD
Received Dt : 09-Dec-23 08:32 am	Report Date : 09-Dec-23 11:24 am

BLOOD GROUPING AND RH

<u>Parameter</u>	<u>Specimen</u>	<u>Results</u>	
BLOOD GROUP.	EDTA Whole Blood & Plasma/ Serum	" B "	Gel Card Method
Rh (D) Typing.		" Positive "(+Ve)	
		*** End Of Report ***	

Suggested Clinical Correlation * If necessary, Please discuss

Verified By : : 11100499

Test results related only to the item tested.

No part of the report can be reproduced without written permission of the laboratory.

Dr. PURVA JAISWAL, MBBS,MD,DNB
CONSULTANT PATHOLOGIST

DEPARTMENT OF RADIOLOGY & IMAGING SCIENCE

NAME	SURAJ SHALIRAMSANDALWAR	STUDY DATE	09-12-2023 09:57:17
AGE/ SEX	35Y6M15D / M	HOSPITAL NO.	UMR2324030162
ACCESSION NO.	BIL2324061298-9	MODALITY	DX
REPORTED ON	09-12-2023 11:56	REFERRED BY	Dr. Vimmi Goel

X-RAY CHEST PA VIEW

Both the lung fields are clear.

Heart and Aorta are normal.

Both hilar shadows appear normal.

Diaphragm domes and CP angles are clear.

Bony cage is normal.

IMPRESSION:

No pleuro-parenchymal abnormality seen.



R.R. KHANDELWAL

SENIOR CONSULTANT

MD, RADIODIAGNOSIS [MMC-55870]

N.B: This is only a professional opinion and not the final diagnosis. Radiological investigations are subject to variations due to technical limitations. Hence, correlation with clinical findings and other investigations should be carried out to know true nature of illness.

PATIENT NAME:	MR. SURAJ SANDALWAR	AGE /SEX:	35 YRS/MALE
UMR NO:	2324030162	BILL NO:	2324061298
REF BY	DR. VIMMI GOEL	DATE:	09/12/2023

USG WHOLE ABDOMEN

LIVER is normal in size, shape and echotexture.
No evidence of any focal lesion seen. Intrahepatic biliary radicals are not dilated.
PORTAL VEIN and CBD are normal in course and caliber.

GALL BLADDER is physiologically distended. No sludge or calculus seen.
Wall thickness is within normal limits.

PANCREAS is normal in shape, size and echotexture.

SPLEEN is normal in shape, size and echotexture. No focal lesion seen.

Both KIDNEYS are normal in shape, size and echotexture.
No evidence of calculus or hydronephrosis seen.
URETERS are not dilated.

BLADDER is partially distended. No calculus or mass lesion seen.

Prostate is normal in size, shape and echotexture.

There is no free fluid or abdominal lymphadenopathy seen.

IMPRESSION:

No significant abnormality seen.
Suggest clinical correlation / further evaluation.



DR. R.R. KHANDELWAL
SENIOR CONSULTANT
MD RADIO DIAGNOSIS [MMC-55870]

Kingsway Hospitals
44 Kingsway, Mohan Nagar,
Near Kasturchand Park, Nagpur

Station
Telephone:

EXERCISE STRESS TEST REPORT

Patient Name: Mr. Suraj ; Sandalwar
Patient ID: 030162
Height:
Weight:
Study Date: 09.12.2023
Test Type: Treadmill Stress Test
Protocol: BRUCE

DOB: 25.05.1988
Age: 35yrs
Gender: Male
Race: Indian
Referring Physician: Medi-wheel HCU
Attending Physician: Dr. Vimmi Goel
Technician: --

Medications:

Medical History:

NIL

Reason for Exercise Test:
Screening for CAD

Exercise Test Summary:

Phase Name	Stage Name	Time in Stage	Speed (mph)	Grade (%)	HR (bpm)	BP (mmHg)	Comment
PRETEST	SUPINE	00:03	0.00	0.00	81	120/80	
	STANDING	00:01	0.00	0.00	80		
	WARM-UP	00:05	0.00	0.00	83		
EXERCISE	STAGE 1	03:00	1.70	10.00	126	120/80	
	STAGE 2	03:00	2.50	12.00	146	130/80	
	STAGE 3	03:00	3.40	14.00	162	140/80	
	STAGE 4	00:32	4.20	16.00	171	150/90	
RECOVERY		01:00	0.00	0.00	136	140/80	
		02:00	0.00	0.00	104	130/80	
		00:24	0.00	0.00	110		

The patient exercised according to the BRUCE for 9:31 min:s, achieving a work level of Max. METS: 11.80. The resting heart rate of 83 bpm rose to a maximal heart rate of 173 bpm. This value represents 93 % of the maximal, age-predicted heart rate. The resting blood pressure of 120/80 mmHg, rose to a maximum blood pressure of 150/90 mmHg. The exercise test was stopped due to Target heart rate achieved.

Interpretation:

Summary: Resting ECG: normal.

Functional Capacity: normal.

HR Response to Exercise: appropriate.

BP Response to Exercise: normal resting BP - appropriate response.

Chest Pain: none.

Arrhythmias: none.

ST Changes: none.

Overall impression: Normal stress test.

Conclusions:

TMT is negative for inducible ischemia.

Dr. VIMMI GOEL

MBBS, MD
Sr. Consultant-Non Invasive Cardiology
Reg. No. 2014/01/0113

Rate 59 . Sinus rhythm. Normal P axis, V-rate 50-99
 PR 157 - Consider left bundle branch block. wide or notched P waves
 QRS 91 - ST elev, probable normal early repol pattern. ST elevation, age<55
 QT 415
 QTc 412

--AXIS--
 P 28
 QRS 10
 T 21
 12 Lead: Standard Placement

- OTHERWISE NORMAL ECG -

Unconfirmed Diagnosis

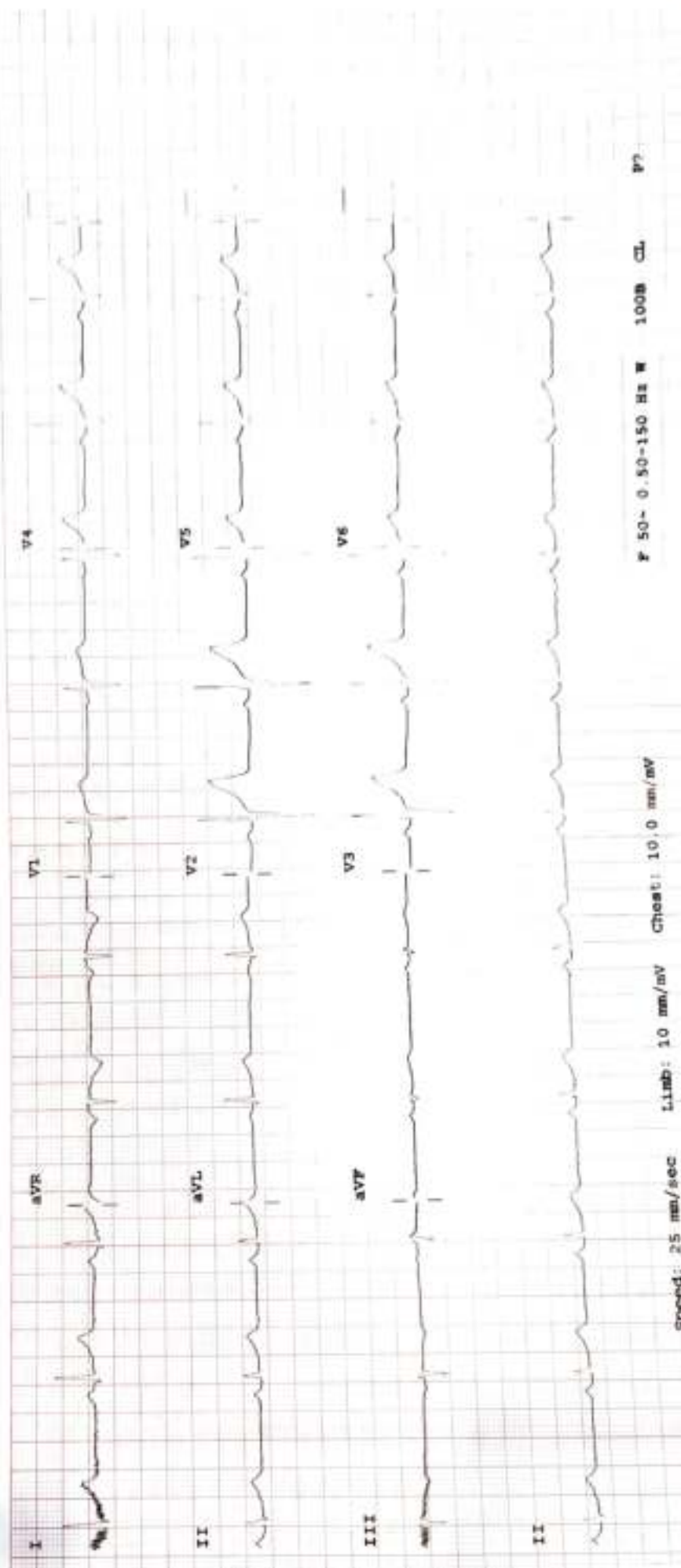

P 50- 0.50-150 Hz W 100B CL P?

Speed: 25 mm/sec Chest: 10.0 mm/mV

Limb: 10 mm/mV

Device: