

DEPARTMENT OF BIOCHEMISTRY AND THERAPEUTIC DRUG
Apollo Hospitals Enterprise Limited

251, Sainik School Road, Bhubaneswar - 751 005

Tel.: +91 674 6661016 / 6661066

E-mail : apollo_bbsr@apollohospitals.com

Website : www.apollohospitals.com Age: 43Yr 7Mth 0Days



Name : **Mrs. SWARNA PRAVA PATRA** Gender : **Female**
 UHID : ODB1.0000827563
 SIN \ LRN : 15483162 \ 15483163 \ 15483164 \ 15483159 \ 2313974
 Specimen : Blood
 Ref Doctor : Dr. Ipsita Mohanty

LABORATORY REPORT



Collected on : 18-DEC-2023 11:40:30 AM Received on : 18-DEC-2023 12:13:03 PM Reported on : 18-DEC-2023 01:49:03 PM

ARCOFEMI - MEDIWHEEL - FULL BODY ANNUAL PLUS CHECK ADVANCED - FEMALE - 2D ECHO - PAN INDIA - FY2324

TEST NAME	RESULT	BIOLOGICAL REFERENCE INTERVALS	UNITS
GLUCOSE - SERUM / PLASMA (FASTING) (Hexokinase)	82	Non-Diabetic: <=100 Impaired: upto125 Diabetic: >=126	mg/dL
ALT(SGPT) - SERUM / PLASMA (UV,Using Pyridoxal Phosphate:IFCC) (Bromocresol Purple Dye)	36	Healthy Adults:30 - 65	U/L
GLOBULIN - SERUM:(Calculated)	4.9 *	Healthy Adults:1.8 - 3.6	g/dL
ALBUMIN:GLOBULIN - SERUM(RATIO) (Calculated)	0.9 *	Healthy Adults:1.1 - 1.8	
ALKALINE PHOSPHATASE - SERUM/PLASMA (Enzymatic-AMP Buffer)	70	Healthy Adults:50 - 136	U/L
AST (SGOT) - SERUM (UV,Using Pyridoxal Phosphate:IFCC)	48 *	Healthy Adults:15 - 37	U/L
BILIRUBIN, TOTAL - SERUM (Modified Doumas Ref. method/Jendrassik & Grof.)	0.9	Healthy Adults:<=1.0	mg/dL
CHOLESTEROL - SERUM / PLASMA (Cholesterol Oxidase / Esterase)	167	Desirable:<200 Borderline:200 - 240 High Risk:>=240	mg/dL
CREATININE - SERUM / PLASMA (Enzymatic Method)	0.6	Healthy Women: 0.60 - 1.0	mg/dL



DEPARTMENT OF BIOCHEMISTRY AND THERAPEUTIC DRUG
Apollo Hospitals Enterprise Limited

251, Sainik School Road, Bhubaneswar - 751 005

Tel.: +91 674 6661016 / 6661066

E-mail : apollo_bbsr@apollohospitals.com



Name : **Mrs. SWARNA PRAVA PATRA** Website : www.apollohospitals.com Age : **43Yr 7Mth 0Days**

Gender : **Female**

UHD : **MC-2742** ODB1.0000827563

LABORATORY REPORT : AHC

SIN \ LRN : 15483162 \ 15483163 \ 15483164 \ 15483159 \ 2313974

Specimen : Blood

Ref Doctor : Dr. Ipsita Mohanty



Collected on : 18-DEC-2023 11:40:30 AM Received on : 18-DEC-2023 12:13:03 PM Reported on : 18-DEC-2023 01:49:03 PM

GGTP: GAMMA GLUTAMYL TRANSPEPTIDASE - SERUM (L-Gamma-glutamyl-3-carboxy-4-nitranilide)	39	Healthy Women:5 - 55	U/L
(Direct Measurement)		High: >=60 Desirable :< 4.5	
TOTAL CHOLESTEROL/HDL CHOLESTEROL RATIO(Calculated)	2.9		
LDL CHOLESTEROL - SERUM / PLASMA (DIRECT LDL) (Direct Measurement)	96	Optimal:<100 Near Optimal:100-129 Borderline High:130-159 High:160-189 Very High:>=190	mg/dL
POTASSIUM - SERUM / PLASMA (Indirect ISE)	4.3	Healthy Adults: 3.5 - 5.1	mmol/L
PROTEIN, TOTAL - SERUM / PLASMA (Modified Biuret)	9.5 *	Healthy Adults:6.4 - 8.2	g/dL
SODIUM - SERUM / PLASMA (Indirect ISE)	136	Healthy Adults:136-145	mmol/L
TRIGLYCERIDES - SERUM (Enzymatic Method)	84	Normal: <150 Borderline High:150-199 High: 200-499 Very High: >=500	mg/dL
UREA - SERUM / PLASMA (Urease-GLDH,Enzymatic)	39 *	Healthy Adults:15 - 38	mg/dL
UREA NITROGEN SERUM/PLASMA:(Calculated)	18	Healthy Adults:7 - 18	mg/dL

DEPARTMENT OF BIOCHEMISTRY AND THERAPEUTIC DRUG
Apollo Hospitals Enterprise Limited

251, Sainik School Road, Bhubaneswar - 751 005

Tel.: +91 674 6661016 / 6661066

E-mail : apollo_bbsr@apollohospitals.com

Website : www.apollohospitals.com Age: 43Yr 7Mth 0Days



Name : Mrs. SWARNA PRAVA PATRA Website : www.apollohospitals.com

Gender : Female

UHD : ODB1.0000827563

LABORATORY REPORT

SIN \ LRN : 15483162 \ 15483163 \ 15483164 \ 15483159 \ 2313974

Specimen : Blood

Ref Doctor : Dr. Ipsita Mohanty



Collected on : 18-DEC-2023 11:40:30 AM Received on : 18-DEC-2023 12:13:03 PM Reported on : 18-DEC-2023 01:49:03 PM

VLDL CHOLESTEROL - SERUM \$

(Calculated Measurement)

VLDL CHOLESTEROL - SERUM - CALCULATED 14 Normal: <30 mg/dL

BILIRUBIN CONJUGATED (DIRECT) - SERUM 0.2 Healthy Adults: 0.0-0.3 mg/dL

(Modified Dumas Ref. method/Jendrassik & Grof.)

BILIRUBIN UNCONJUGATED - SERUM (Calculated) 0.7 Healthy Adults: 0.0 - 0.7 mg/dL

TOTAL T3: TRI IODOTHYRONINE - SERUM/PLASMA

(Chemiluminescence)

TOTAL T3: TRI IODOTHYRONINE - SERUM 126 Healthy Adults: 82 - 179 ng/dL

Pregnant Women:
 1st Trimester: 121-308
 2nd & 3rd Trimesters: 152-362

TOTAL T4: THYROXINE - SERUM/PLASMA

(Chemiluminescence)

TSH: THYROID STIMULATING HORMONE - SERUM /PLASMA

(Chemiluminescence)

TSH: THYROID STIMULATING HORMONE - SERUM 25.25 * Healthy Adults- 0.38-5.33 uIU/mL

Pregnant women:
 1st Trimester: 0.05-3.70
 2nd Trimester: 0.31-4.35
 3rd Trimester: 0.41-5.18

GLUCOSE - SERUM / PLASMA (2 HR) 100 Normal: <140 mg/dL

Impaired: 140 - 200
 Diabetic: >200



DEPARTMENT OF BIOCHEMISTRY AND THERAPEUTIC DRUG
Apollo Hospitals Enterprise Limited

251, Sainik School Road, Bhubaneswar - 751 005

Tel.: +91 674 6661016 / 6661066

E-mail: apollo_bbsr@apollohospitals.com



Name : Mrs. SWARNA PRAVA PATRA Website : www.apollohospitals.com Age : 43Yr 7Mth 0Days

Gender : Female

UHD : ODB1.0000827563

LABORATORY REPORT

SIN \ LRN : 15483162 \ 15483163 \ 15483164 \ 15483159 \ 2313974

Specimen : Blood

Ref Doctor : Dr. Ipsita Mohanty



Collected on : 18-DEC-2023 11:40:30 AM

Received on : 18-DEC-2023 12:13:03 PM

Reported on : 18-DEC-2023 01:49:03 PM

Report Status: Final

KINDLY CORRELATE RESULTS WITH CLINICAL FINDINGS.

* END OF REPORT *

CHECKED BY 109518
109518

Printed On : 18-DEC-2023 02:21:12 PM

Dr Nihar Ranjan Dash

MD Biochemistry



DEPARTMENT OF BIOCHEMISTRY AND THERAPEUTIC DRUG
Apollo Hospitals Enterprise Limited

251, Sainik School Road, Bhubaneswar - 751 005

Tel.: +91 674 6661016 / 6661066

E-mail: apollo_bbsr@apollohospitals.com



Name : **Mrs. SWARNA PRAVA PATRA** Website : www.apollohospitals.com Age : **43Yr 7Mth 0Days**

Gender : **Female**
 BHUBANESWAR

UHID : ODB1.0000827563

LABORATORY REPORT

SIN \ LRN : 15483160 \ 2313974

Specimen : Whole blood

Ref Doctor : Dr. Ipsita Mohanty



Collected on : 18-DEC-2023 09:32:52 AM Received on : 18-DEC-2023 09:46:00 AM Reported on : 18-DEC-2023 10:25:56 AM

**ARCOFEMI - MEDIWHEEL - FULL BODY ANNUAL PLUS CHECK ADVANCED - FEMALE - 2D ECHO -
 PAN INDIA - FY2324**

TEST NAME	RESULT	BIOLOGICAL REFERENCE INTERVALS	UNITS
GLYCOSYLATED HEMOGLOBIN (HbA1C) - WHOLE BLOOD (Ion Exchange High Performance Liquid Chromatography)	4.2	HbA1C Degree of Control <6.0 Non-diabetic level <7.0 Goal* >8.0 Action Suggested**	%
Mean Plasma Glucose (MPG) Estimate:	72		mg/dL

*Some danger of hypoglycemic reaction in Type I diabetics. Some glucose intolerant individuals and "sub-clinical" diabetics may show (elevated) HbA1c in this area.
 **High risk of developing long term complications. "Action Suggested" depends on individual patient circumstances.

Report Status: Final

*** END OF REPORT ***

CHECKED BY 109518
 109518

Printed On : 18-DEC-2023 02:21:33 PM

Dr Nihar Ranjan Dash

MD Biochemistry



Name : Mrs. SWARNA PRAVA PATRA
 E-mail : apollo_bbsr@apollohospitals.com Age : 43Yr 7Mth 0Days
 Website : www.apollohospitals.com
 / ODB1AH106024 W/BN/RefNo : AHC

UHID : ODB1.0000827563
 SIN \LRN : 15483157 \ 2313974
 Specimen : Urine
 Ref Doctor : Dr. Ipsita Mohanty

LABORATORY REPORT



Collected on : 18-DEC-2023 09:32:52 AM Received on : 18-DEC-2023 09:53:02 AM Reported on : 18-DEC-2023 10:13:46 AM

ARCOFEMI - MEDIWHEEL - FULL BODY ANNUAL PLUS CHECK ADVANCED - FEMALE - 2D ECHO - PAN INDIA - FY2324

TEST NAME	RESULT	BIOLOGICAL REFERENCE INTERVALS	UNITS
URINE ROUTINE (CUE) : (Automation+Standard Method)			
Specific Gravity	1.025	1.016 - 1.026	
Colour:	Straw		
Transparency:	Slightly Turbid		
Reaction:	Acidic		
Glucose:	Nil		
Protein :	Nil		
pH	5.5	4.6 - 8	
Blood::	Negative		
Ketone	Negative		
Bile Pigments:	Negative		
Bile Salts(Hay's Test):	Negative		
Urobilinogen	Normal		
Nitrite	Negative		
DEPOSITS:			
RBC:	Nil		/hpf
WBC/Pus Cells	20-25		/hpf
Tc/Sqc(Transitional/Squamous epithelial cells)	10-15		/hpf



Name

Mrs. SWARNA PRAVA PATRA

E-mail : apollo_bbsr@apollohospitals.com

Age : 43Yr 7Mth 0Days

Gender

Female

UHID

MC-2742 : ODB1.0000827563

Website : www.apollohospitals.com

/ ODB1AH106024

W/BNo/RefNo

AHC

SIN \LRN

: 15483157 \ 2313974

LABORATORY REPORT

Ref Doctor

: Dr. Ipsita Mohanty



Collected on : 18-DEC-2023 09:32:52 AM Received on : 18-DEC-2023 09:53:02 AM Reported on : 18-DEC-2023 10:13:46 AM

Report Status: Final

KINDLY CORRELATE RESULTS WITH CLINICAL FINDINGS.

* END OF REPORT *

CHECKED BY :

133649

918003

Dr. Snehalata Jagati
Junior Consultant

Printed On : 18-DEC-2023 02:21:50 PM



Name : Mrs. SWARNA PRAVA PATRA E-mail : apollo_bbsr@apollohospitals.com Age : 43Yr 7Mth 0Days Gender : Female
 UHID : ODB1.0000827563 Website : www.apollohospitals.com W/BNo/RefNo : AHC
 SIN \LRN : 15483161 \ 15483158 \ 2313974 / ODB1AH106024
 Specimen : Whole Blood (EDTA)
 Ref Doctor : Dr. Ipsita Mohanty

LABORATORY REPORT



Collected on : 18-DEC-2023 09:32:52 AM Received on : 18-DEC-2023 09:54:07 AM Reported on : 18-DEC-2023 02:30:25 PM

ARCOFEMI - MEDIWHEEL - FULL BODY ANNUAL PLUS CHECK ADVANCED - FEMALE - 2D ECHO - PAN INDIA - FY2324

TEST NAME	RESULT	BIOLOGICAL REFERENCE INTERVALS	UNITS
HEMOGRAM(CBC+ESR+PS+RET) : (Automation+Standard Method)			
Hemoglobin	8.4 *	11 - 15.5	g/dL
Haematocrit	29.1 *	37 - 50	%
RBC COUNT	3.72	3.5 - 5.5	Million/ul
MCV	78.2	76 - 96	fL
MCH	22.6 *	27 - 32	pg
MCHC	28.9 *	30 - 35	g/dL
RDW	17.2 *	11.5 - 14.5	%
RETICULOCYTE COUNT	2.6 *	0.5 - 2.5	%
TLC Count	4.34	4 - 11	10 ³ /ul
Platelet Count	179	140 - 440	10 ³ /mm ³
ERYTHROCYTE SEDIMENTATION RATE (ESR)	36 *	0 - 20	mm/1st hr
Differential Count			
Neutrophils	65	40 - 75	%
Lymphocytes	27	20 - 45	%
Eosinophils	04	1 - 6	%
Monocytes	04	1 - 10	%
Basophils	00	0 - 1	%
PERIPHERAL SMEAR			
RBC:	Normocytic normochromic to hypochromic, mild anisocytosis		
WBC:	Normal		
Platelets:	Adequate on the smear		



Name : Mrs. SWARNA PRAVA PATRA Age : 43Yr 7Mth 0Days Gender : Female
 UHID : ODB1.0000827563 Website : www.apollohospitals.com W/BNo/RefNo : AHC
 SIN \LRN : 15483161 \ 15483158 \ 2313974
 Specimen : Whole Blood (EDTA)
 Ref Doctor : Dr. Ipsita Mohanty

LABORATORY REPORT



Collected on : 18-DEC-2023 09:32:52 AM Received on : 18-DEC-2023 09:54:07 AM Reported on : 18-DEC-2023 02:30:25 PM

BLOOD GROUPING AND TYPING (ABO and Rh)

ABO Group: A
 Rh (D) Type: POSITIVE

Comments : Advice : Serum IRON & TIBC
 : Stool for OBT

Report Status: Final

KINDLY CORRELATE RESULTS WITH CLINICAL FINDINGS.

* END OF REPORT *

Apollo
 HOSPITALS
 TOUCHING LIVES

CHECKED BY : 1117181
 918003

Jagati

Printed On : 18-DEC-2023 04:29:10 PM

Dr. Snehalata Jagati
 Junior Consultant



DEPARTMENT OF MEDICAL HEALTH CHECK UP

NAME OF THE PATIENT ;; UHID NUMBER... AGE... YRS SEX ... DATE

ADDRESS PLOT 251 ,SAINIK SCHOOL ROAD ,UNIT 15 ,SAMANTAPURI ,BHUBANESWAR 751005

CHIEF COMPLAINT --- ANNUAL HEALTH CHECK UP

PRESENT ILLNESS ---- Type II Diabetes Mellitus Nil / Systemic Hypertension Nil / Bronchial Asthma Nil / Coronary Artery Disease Nil / Hypothyroid Nil / CANCER NIL / SNORING NIL **1 SICKLE CELL TRAIT**

PAST ILLNESS ;; NIL SIGNIFICANT , COVID INFECTION ;; TESTED POSITIVE 2020 HOME ISOLATION , OXYGEN NIL , STEROID NIL , VENTILATOR NIL

SURGICAL HISTORY ;; NIL

DRUG ALLERGY ---- NOT KNOWN DRUG ALLERGY HISTORY , REGULAR MEDICATION NIL

PERSONAL HISTORY ... MARRIED , 1 KID ADDICTION ;; NIL / PHYSICAL ACTIVITY ;; MODERATE / DIET ; NON VEGETARIAN / COVID VACCINATION THREE DOSES TAKEN

FAMILY HISTORY ;; FATHER ALIVE 70 YEARS T2 DM , MOTHER ALIVE 65 YEARS , BROTHER 1 SISTER 2

EYE ; REFRACTIVE ERROR ENT NORMAL WEIGHT CONSTANT OCCUPATION OFFICE JOB

PHYSICAL EXAMINATION General PHYSICAL EXAMINATION General

Height (In cms) ; 149 CM Weight (In kg) : 45 KG BODY BUILT AVERAGE

Anemia : NO Icterus : NO
 Cyanosis : NO Clubbing : NO
 Oedema : NO Enlarged Glands :

Cardiovascular System

Heart Rate (Per) 70 MINUTE/REGULAR B. P. supine (mm of Hg) 94/60 mmHg

Chest shape Symmetrical Heart sounds S1-S2 present
 Murmur Nil Thrills NIL

Respiratory System Rate & Type : 20/MIN Vesicular Breath Sounds : vesicular No added sound

Abdominal Examination

Palpable Liver : Normal Palpable Spleen: : Normal Tenderness : NIL

Central Nervous System Cranial Nervous : Normal Sensor System : NORMAL Motor System : Normal

Reflexes Intact

Spine and Extremities;; NORMAL [MUSCULOSKELETAL]

Psychological Assessment :NORMAL

Dr. Ipsita Mohanty
 15893/OR/2006

Swarna prava patra.

OP CONSULTATION REQUEST



Date :

Name :

Primary Consultant :

F 44 YRS DEC 18 2023
ODBL0000827563 ODBIAH106024
SWARNA PRAVA PATRA
BIOCHE-TP
SIN.15483163

Sex : M/F

UHID No. :

Referred to Dr. :

Reason for Referral

O/E Calculus stain H.

Chronic Generalized Gingivitis.

eds Full mouth scaling 1 to 1.5

Signature :

Name :

Date :

Time :

[Signature]
BDS, PGCF (TEXAS) USA
Consultant - Aesthetic & Endodontics
& General Dentistry
Apollo Hospitals, Bangalore

APOLLO HOSPITALS, BHUBANESWAR
DEPARTMENT OF CARDIOLOGY

Name: PATRA, MRS SWARNA PRAVA

Age: 44

Patient Id: 106024

Sex: Female

Date: 18/12/2023

ECHO REPORT

2D & M-MODE MEASUREMENTS

Ao Diam	2.8 cm
LA Diam	3.4 cm
IVSd	1.2 cm
LVIDd	3.8 cm
LVPWd	1.0 cm
IVSs	1.8 cm
LVIDs	2.5 cm
LVPWs	1.9 cm

2D & M-MODE CALCULATIONS

LA/Ao	1.22
EDV(Teich)	63 ml
ESV(Teich)	22 ml
EF(Teich)	65 %
%FS	35 %
SV(Teich)	41 ml
LVd Mass	151.71 g

MITRAL VALVE

MV E Vel	1.04 m/s
MV DecT	190 ms
MV Dec Slope	5.5 m/s ²
MV A Vel	0.77 m/s
MV E/A Ratio	1.35

AORTIC VALVE

AV Vmax	1.14 m/s
AV maxPG	5.17 mmHg

TRICUSPID VALVE

TR Vmax	1.27 m/s
TR maxPG	6.42 mmHg

PULMONARY VALVE

PV Vmax	0.94 m/s
PV maxPG	3.51 mmHg

IMPRESSION:

NORMAL CHAMBERS AND VALVES
NO RWMA
NORMAL LV SYSTOLIC FUNCTION
NO MR/AR/TR/PR
NO PE/CLOT/VEG

ECHO CARDIOGRAPHER

DR.P.K.SAHOO / DR.PUNAM



Measurement Results:

QRS	80 ms
QT/QTcB	388 / 427 ms
PR	130 ms
P	102 ms
RR/PP	324 / 350 ms
P/QRS/T	75 / 60 / 55 degrees
QTd/QTcBd	38 / 42 ms
Sokolow	2.4 mV
NK	10

Interpretation:

normal ECG

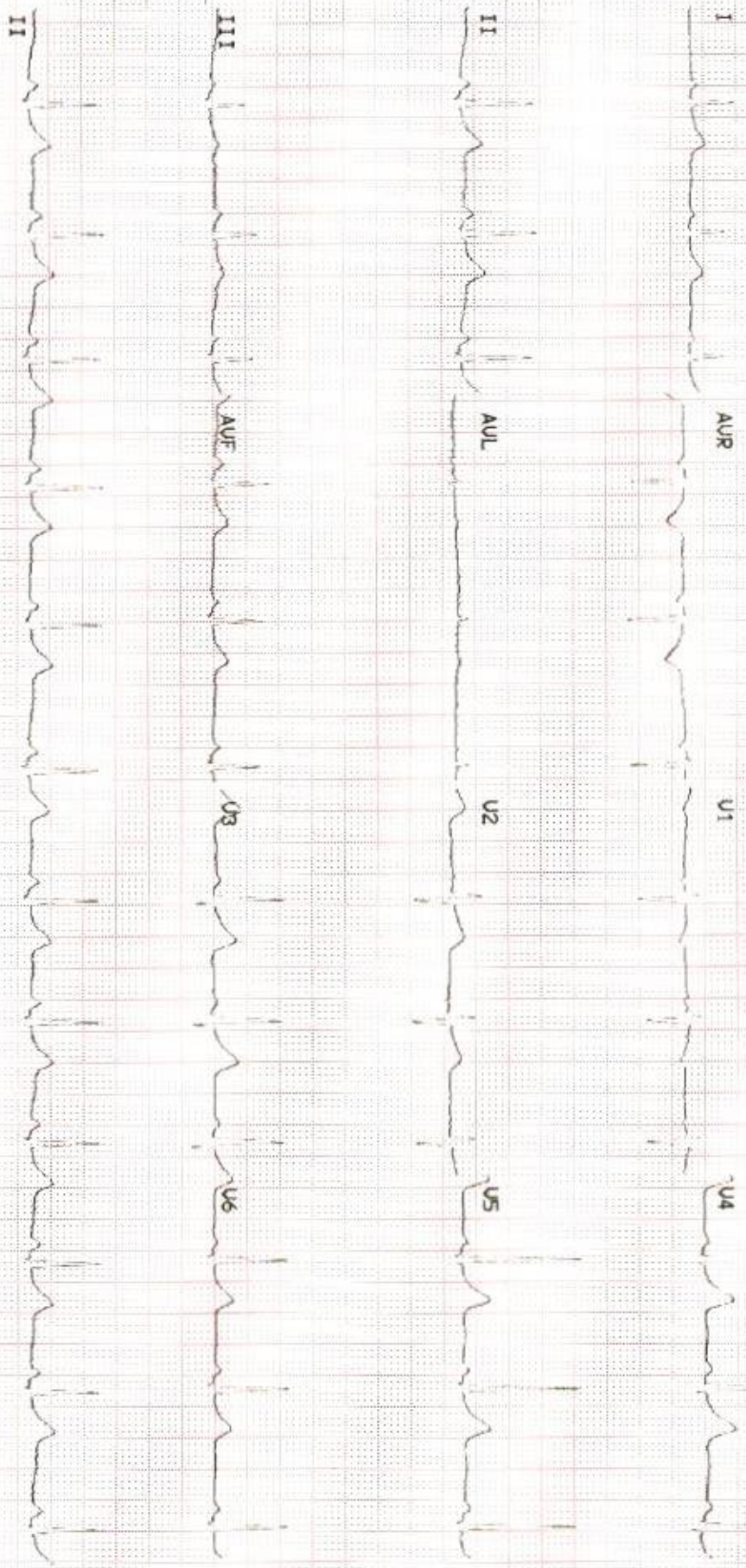
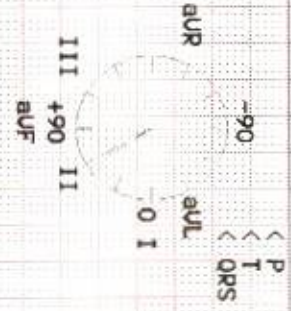

F 44 YRS DEC 18 2023
 ODBI000827563 ODBI0106024
 SWARNA PRAVA PATRA
 BHOJTE-CHOI
 SIN,1583103

Unconfirmed report.

Apollo Hospitals Enterprise Limited

Registered Office : No. 19 Bishop Gardens, Raja Annamalaipuram,
Chennai - 600 028, Corporate Identity Number (CIN) : L85110TN1979PLC008035

Bhubaneswar Office : Plot No. 251, Sainik School Road, Unit-15,
Bhubaneswar - 751 005, Tel:+91 674 6661016 / 6661066, Fax:+91 674 6660408
E-mail : apollo_bbsr@apollohospitals.com, Web: www.apollohospitals.com



APOLLO HEALTH CHECK UP

IMPRESSION

SICKLE CELL TRADE , ESR HIGH UTI

KNOWN HYPOTHYROID

RECOMMENDATION

LOW FAT , LOW CALORIE DIET HIGH FIBRE DIET

REGULAR WALKING 30 MINUTES

Regular blood pressure monitoring advice

REPEAT URIC ACID , LIPID PROFILE , LFT , FBS , PPBS , HbA1C TEST ADVICE AFTER 2 MONTHS

EXTRA TEST :: VIT D TOTAL , VIT B12 TEST , URINE CULTURE AND SENSITIVITY

THYRONORM 75 ONE TAB EMPTYSTIMACH

ENDOCRINE OPINION

HAEMATOLOGY

DR IPSITA MOHANTY

MBBS, PGDGM [GERIATRIC MEDICINE] , CCEBDM [DIABETES]

INCHARGE PREVENTIVE MEDICINE APOLLO HEALTH CHECK UP

[Handwritten Signature]
Dr. Ipsita Mohanty
15828/OR/2006

Apollo Hospitals Enterprise Limited

Registered Office : No. 19 Bishop Gardens, Raja Annamalaipuram,
Chennai - 600 028, Corporate Identity Number (CIN) : L85110TN1979PLC008035

Bhubaneswar Office : Plot No. 251, Sainik School Road, Unit-15,
Bhubaneswar - 751 005, Tel:+91 674 6661016 / 6661066, Fax:+91 674 6660408
E-mail : apollo_bbsr@apollohospitals.com, Web: www.apollohospitals.com



DATE – 18TH DECEMBER 2023

The Apollo Hospital,
251 , sainik school
Bhubaneswar , Odisha

TO WHOMSOEVER IT MAY CONCERN

This is to certify that Mrs Swarnaprava Patra , Age 43 years Female ,
UHID NO -- ODB1.0000827563

Has come for health check up . She is clinically stable . She is fit for employment .

Dr Ipsita Mohanty
Senior Medical officer incharge
AHC

[Handwritten signature]
15893/...
Dr. Ipsita Mohanty
15893/OR/2006

OP CONSULTATION REQUEST



Date :

Name: <i>Swarna Prava</i>	Age :	Sex : M/F
Primary Consultant: <i>Patra</i>		UHID No. :

Referred to Dr.

Speciality :

Reason for Referral

*Ear
Throat*) *NAD*

Al. Rhinitis : ? Chr Sinusitis

Advice
NCCT Nose
& PNS

Rx
① *AZEFLO - FT nasal spray*
1 puff BD x 30 days

② *Tab ~~PRULASTIN~~*
PRULASTIN - M 1 tab OD
x 10 days

Signature :

Name :

Date :

Time :

Dr Rohit Aggarwala

CONSULTATION REQUEST

Date: F 44 YRS DEC 18 2023
ODBL0000827563 ODBIAH106024
SWARNA PRAVA PATRA

Name:	Age:	Sex: M/F
Priority:	UHID No.:	

Referred to Dr.

Speciality: Ophthalmology

Reason for Referral

Thyroid

Subj: PMB

PCP-NA

W 6/6 @ 30cm

△ Presbyopia

CP ADD: +1.25 @ 30cm

Com: full time
Orthoptic

sc @ @

MR 7 weeks
in RE 14x base

and

F-Normal

Signature:

Dr. C. K. Deepa

Name:

MS, FAHM (OL & Ant. Seg.)
Sr. Consultant-Ophthalmology

Date:

Regn. - 15161/OR/2009

Time:

Apollo, Bhubaneswar

d
C AN-Ner

ch

Apollo Hospitals Enterprise Limited

Registered Office : No. 19 Bishop Gardens, Raja Annamalaipuram,
Chennai - 600 028; Corporate Identity Number (CIN) : L85110TN1979PLC008035

Bhubaneswar Office : Plot No. 251, Sainik School Road, Unit-15,
Bhubaneswar - 751 005, Tel:+91 674 6661016 / 6661066, Fax:+91 674 6660408
E-mail : apollo_bbsr@apollohospitals.com, Web: www.apollohospitals.com



Department of X-Ray

Patient Details : Mrs. SWARNA PRAVA PATRA | Female | 43Yr 7Mth 0Days

UHID : ODB1.0000827563 **Patient Location:** AHC

Patient Identifier: ODB1AH106024 

DRN : 123046437 **Completed on :** 18-DEC-2023 13:28

Ref Doctor : Dr. Ipsita Mohanty

X-RAY CHEST PA

REPORT

Trachea & mediastinum are central in position.

Both Costophrenic angles are clear.

Hila are normal in size and position.

Lung fields show normal parenchymal features.

Cardiac size and shape are within normal limits.

Bony thoracic cage is normal.

IMPRESSION

No significant abnormality detected.

— END OF THE REPORT —

DR. ASWATHY BABU
Regd. No.-25226/OR/2020



Radiology

Patient Details : Mrs. SWARNA PRAVA PATRA | Female | 43Yr 7Mth 0Days
UHID : ODB1.0000827563 **Patient Location:** AHC
Patient Identifier: ODB1AH106024 
DRN : 223028148 **Completed on :** 18-DEC-2023 12:21
Ref Doctor : Dr. Ipsita Mohanty

ULTRASOUND - WHOLE ABDOMEN

REPORT

LIVER : Normal in size (11.4 cm). Echotexture is uniform and normal. No I.H.B.D./ focal lesions.

PORTAL VEIN : Normal in caliber.

GALL BLADDER : Well distended with normal walls and lumen. No calculi/pericholecystic fluid.

COMMON BILE DUCT : Normal in caliber.

PANCREAS : Normal in size and echotexture.

AORTA, IVC and para aortic areas are normal.

SPLEEN : Normal in size (11.5 cm) and echotexture.

KIDNEYS : Both kidneys are normal in site, size and echotexture. No evidence of calculi/hydronephrosis.

Right kidney measures : 84 x 40 mm.

Left kidney measures : 80 x 39 mm.

URINARY BLADDER : Partially distended.

UTERUS : Poor window, measures ~ 70 x 50 x 41 mm, normal in size. Endometrial thickness is normal.

OVARIES : Could not be evaluated.



Mrs. SWARNA PRAVA PATRA

ODB1.0000827563

ODB1AH106024

ULTRASOUND - WHOLE ABDOMEN

OTHERS : No evidence of any free fluid in peritoneal cavity.

IMPRESSION

No obvious abnormality detected.

— END OF THE REPORT —

Dr Keshaba Panigrahy
Jr Consultant (Radiology)

DR. ASWATHY BABU
Regd. No.-25226/OR/2020

