

MEDIWHEEL HEALTH

Appointment Date:- 23-12-2023
Name of Client:- Mrs. Veena Joshi
Age / Gender:- 31 Years / Female
Phone No. 8861117244

TEST DETAILS ARE BELOW

Please login to your account to confirm the same.
Also you mail us for confirmation Package
Name: Medi-wheel Full Body Health Checkup Male
Includes (37)Tests Tests included in this Package: Ecg,
TSH, X-ray Chest, Stress Test (tmt)/ 2d Echo, Blood
Sugar Postprandial, A:g Ratio, Blood Group, Total
Cholesterol, Triglycerides, Fasting Blood Sugar,
Ultrasound Whole Abdomen , Glycosylated
Haemoglobin (hba1c), Hdl, Vldl, Urine Analysis, LDL,
Total Protine, General Consultation, HDL/ LDL ratio,
GGT(Gamma-glutamyl Transferase), Eye Check-up
consultation, ALP (ALKALINE PHOSPHATASE), Uric
Acid, AST/ALT Ratio, Serum Protein, CBC with ESR,
Stool Analysis, Urine Sugar Fasting, Urine Sugar PP, T3,
T4, Cholesterol Total / HDL Ratio, BUN,
BUN/Creatinine Ratio, Bilirubin Total & Direct and
Indirect, Albumin, Globulin

HEBSUR HOSPITAL
Deshpande Nagar,
HUBLI-580 029.
Ph: 0836-2555699, 4250871

Date:- 23 / 12 /2023

FITNESS CERTIFICATE

Mediwheel Health Checkup Insurances

This is to certify that Miss Veena Joshi Age 31yrs, Female was examined at our centre for Medical Fitness she does not carry any contagious disease.

And she is found to be mentally fit.

Hight	:	153
Weight	:	55 Kg
Chest	:	83 To 88
Abdomen	:	82
B. P. Reading	:	120 / 80 mmgh
Pulse / Min	:	71 / Min

Medical Officer,

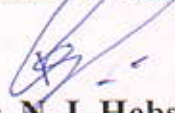
Dr. N. I. Hebsur. M S
Hebsur Hospital,
Deshpande Nagar,
Hubli.

Dr. N. I. Hebsur
M.S.
Medical Officer,
HEBSUR HOSPITAL,
Deshpande Nagar, HUBLI-29.
Reg. No. 31764



ಭಾರತೀಯ ವಿಶಿಷ್ಟ ಗುರುತು ಪ್ರಾಧಿಕಾರ

ಭಾರತ ಸರ್ಕಾರ

Unique Identification Authority of India

Government of India

ನೋಂದಾವಣೆ ಕ್ರಮ ಸಂಖ್ಯೆ / Enrollment No.: 2189/43513/37198

To,
ವೀಣಾ ಜೋಶಿ
Veena Joshi
D/O Shrikanth Joshi
Krishendra Krupa
Near Balodhyan
Navalagund
Navalgund Dharwad
Karnataka 582208
8861117244

221112011

Ref: 2108 / 29X / 336615 / 336701 / P



SB557691576FH



ನಿಮ್ಮ ಆಧಾರ್ ಸಂಖ್ಯೆ / Your Aadhaar No. :

4839 8851 3144

ನನ್ನ ಆಧಾರ್, ನನ್ನ ಗುರುತು



ಭಾರತ ಸರ್ಕಾರ
Government of India

ವೀಣಾ ಜೋಶಿ
Veena Joshi

ಜನ್ಮ ದಿನಾಂಕ / DOB : 01/09/1992
ಸ್ತ್ರೀ / Female



4839 8851 3144

ನನ್ನ ಆಧಾರ್, ನನ್ನ ಗುರುತು

Dr. N. L. Hebsur
Medical Officer, M.S.
HESSUR HOSPITAL,
Deshnara Road, Hebsur, HUBLI-29,
Reg. No. 31764



ಮಾಹಿತಿ

- ಆಧಾರ್ ಗುರುತಿನ ಪುರಾವೆಯೇ ಹೊರತು ಪೌರತ್ವದಲ್ಲ.
- ನಿಮ್ಮ ಗುರುತನ್ನು ಸಾಬೀತುಪಡಿಸಲು, ಆನ್ ಲೈನ್ ಮೂಲಕ ದೃಢೀಕರಿಸಿ.

INFORMATION

- Aadhaar is proof of identity, not of citizenship.
- To establish identity, authenticate online.

- ಆಧಾರ್ ದೇಶದಾದ್ಯಂತ ಮಾನ್ಯತೆಯನ್ನು ಪಡೆದಿದೆ.
- ಭವಿಷ್ಯದಲ್ಲಿ ಸರ್ಕಾರಿ ಹಾಗೂ ಸರ್ಕಾರೇತರ ಸೇವೆಗಳನ್ನು ಪಡೆಯಲು ಆಧಾರ್ ನಿಮಗೆ ಸಹಾಯಕವಾಗಲಿದೆ.
- Aadhaar is valid throughout the country.
- Aadhaar will be helpful in availing Government and Non-Government services in future.

29X / 336615



ಭಾರತೀಯ ವಿಶಿಷ್ಟ ಗುರುತು ಪ್ರಾಧಿಕಾರ
Unique Identification Authority of India

ವಿಳಾಸ: D/O ಶ್ರೀಕಾಂತ್ ಜೋಶಿ, ಕೃಷ್ಣೇಂದ್ರ
ಕೃಪಾ, ಬಾಲೋದ್ಯಾನ ಹತ್ತಿರ, ನವಲಗುಂದ,
ಧಾರವಾಡ, ಕರ್ನಾಟಕ, 582208
Address: D/O Shrikanth Joshi,
Krishendra Krupa, Near
Balodhyan, Navalagund,
Navalgund, Dharwad, Karnataka,
582208

4839 8851 3144



1947



help@uidai.gov.in



www.uidai.gov.in

Hebsur

HEBSUR HOSPITAL

A Multi Speciality & Research Centre. Narayan Deshpande Nagar.

HUBLI - 580029

Phone No: 0836 2355699, 4250871, 2352616

Email_ID: hebsurgeon@yahoo.com

Patient ID: 2023120125

Name: Mrs. veena

Sex: F

Date: 23-Dec-2023

Ref By: SELF

Study: PELVIS ULTRASONOGRAPHY

Examined By: Dr. Nagarekha N Hebsur MBBS, DGO



Dr. N. I. Hebsur
M.S.
Medical Officer,
HEBSUR HOSPITAL,
Deshpande Nagar, HUBLI-29.
Reg. No. 31764

HEBSUR HOSPITAL
Deshpande Nagar,
HUBLI-580 029.
Ph: 0836-2355699, 4250871

Handwritten signature



HEBSUR HOSPITAL

MULTI SPECIALITY CENTRE
A SPECIAL CENTRE FOR LAPROSCOPIC SURGERY

'Narayan' Deshpande Nagar,
HUBLI-580 029.
Tel : 0836-(Hos) 2355699,
5250871 / 2257354
E-mail : hebsurgeon@yahoo.co.in

PATIENT : *Veena Joshi* AGE : *31* SEX : *Female*
REF. : *B0B* DATE : *23/12/23*

THANKS FOR THE REFERRANCE ABDOMEN ULTRASONUGRAPHY REPORT

- LIVER : NORMAL IN SIZE AND ECHOTEXTURE,
NO EVIDENCE OF SOL/BILIARYDILATATION
- GB : SHOWS NORMAL LUMEN, NO EVIDENCE
OF CALCULUS.
- SPLEEN : NORMAL IN SIZE AND ECHOTEXTURE.
- PANCREAS : NO EVIDENCE OF PARENCHYMAL PATHOLOGY
- KIDNEYS : BOTH THE KIDNEYS ARE NORMAL IN SIZE AND
ECHOTEXTURE. NO EVIDENCE OF
HYDRONEPHROSES
- UB : WELL DISTENDED, NO EVIDENCE OF CALCULUS
- UTERUS : ANTEVERTED NORMAL IN SIZE AND ECHOTEXTURE
ENDOMETRIAL ECHOREFLECTIVITY IS MAINTAINED
- OVARIES : LEFT OVARY NORMAL *cut in situ*
RIGHT OVARY - NORMALY
NO EVIDENCE OF FREE FLUID /
LYMPHADENOPATHY.

NO EVIDENCE OF FREE FLUID/LYMPHADENOPATHY.

PLEASE NOTE :

All anomalies can not be detected by Ultrasound.
Ultrasound has certain limitations.

Dr. Sridhar
HEBSUR HOSPITAL SONOLOGIST

cut in situ
Deshpande Nagar,
HUBLI-580 029.
Ph: 0836-2355699, 4250871

X-RAY NO. 99

Date: 23 / 12 / 2023

Client Name:- Miss Veena Joshi

Age: 31 Years Gender / Female

Ref Doctor : Dr. N. I. Hebsur

HEBSUR HOSPITAL

X-RAY - CHEST - PA VIEW

- LUNG FIELDS ARE CLEAR
- CARDIAL SHADOW IS NORMAL
- BOTH CP ANGLES ARE CLEAR

Impression: Normal Chest X-Ray Report.

Dr. N. I. Hebsur
M.S.
HEBSUR HOSPITAL,
Deshpande Nagar, HUBLI-29.
Reg. No. 31764



DISHA

Direction for Better Health

DIAGNOSTICS

Fully Computerized Diagnostic Centre

HEBSUR HOSPITAL

Opp. State Bank of India,
Deshpande Nagar, HUBLI.
Ph: (Hospital) 0836-2355699
Lab - 9035071970
Email: disha2001diagnostics@gmail.com

CLIENT NAME: Mrs : VEENA

DATE 23.12.2023

AGE /GENDER : 30/FEMALE

LAB REG NO : 887/23

BIO CHEMISTRY REPORT

FASTING BLOOD GLUCOSE:	81.0 mg/dl	60 – 120 mg/dl
POST PRANDIAL BLOOD GLUCOSE	129.0 mg/dl	80-160 mg/dl
SR.CREATININE	0.93 mg/dl	0.8 – 1.4 mg/dl
BLOOD UREA NITROGEN (BUN)	12.0 mg/dl	10 – 20 mg/dl
URIC ACID	3.5mg dl	2.0 – 7.2 mg/dl
<u>LIVER PROFILE:</u>		
S.BILIRUBIN TOTAL	0.7mg/dl	0.0 – 1.0 mg/dl
S.BILIRUBIN DIRECT	0.2 mg/dl	0.0 – 0.2 mg/dl
S.BILIRUBIN INDIRECT	0.5mg/dl	0.1 – 1.0 mg/dl
S G O T	13.1 IU/L	8 – 37 IU/L
S G P T	21.5 IU/L	6 – 40 IU/L
ALKALINE PHOSPHATE	82.0 IU/L	60 – 140 IU/L
TOTAL PROTEINS	6.5gm/dl	6.0 – 8.5 gm/dl
Serum ALBUMIN	4.0 gm/dl	3.8 – 5.0 gm/dl
GLOBULIN	2.5gm/dl	2.3 - 3.5 gm/dl
G G P T	20.0 U/L	20 – 45 U/L



HEBSUR HOSPITAL
Deshpande Nagar,
HUBLI-580 029.
Ph: 0836-2355699, 4250871



DISHA

Direction for Better Health

DIAGNOSTICS

Fully Computerized Diagnostic Centre

HEBSUR HOSPITAL

Opp. State Bank of India,
Deshpande Nagar, HUBLI.
Ph: (Hospital) 0836-2355699
Lab - 9035071970
Email: disha2001diagnostics@gmail.com

CLIENT NAME: Mrs : VEENA

DATE 23.12.2023

AGE /GENDER : 30/FEMALE

LAB REG NO : 887/23

COMPLETE HEMOGRAM

HAEMOGLOBIN	11.9gm/dl	12.5 – 15.0 gm/dl
TOTAL WBC COUNT	7,500 cells/cumm	4,000 – 10,000 cells/cumm

WBC DIFFERENTIAL COUNT:

NEUTROPHIL	55%	40 – 75 %
LYMPHOCYTES	30%	25 – 45 %
EOSINOPHILS	05%	01 – 05 %
MONOCYTES	00 %	02 – 08 %
BASOPHILS	00 %	00 – 01%

R B C COUNT 4.2/cumm 4.5 – 5.5 million/cumm

PLATELATE COUNT 3.4 akh /cumm 1.5 – 4.0 lakh/cumm

E S R 07mm at 1st hr 00 – 15 mm at 1st hr

PACKED CELL VOLUME (PCV) 37.0 % 37 – 49 %

M C V 87.4 l 80 – 100 fl

M C H 29.5pg 27 – 32 pg

M C H C 28.6 gm/dl 32 – 38 gm/dl

BLOOD GROUP/RH: "O" POSITIVE

HEBSUR HOSPITAL
Deshpande Nagar,
HUBLI-580 029.
Ph: 0836-2355699, 4250871





DISHA

Direction for Better Health

DIAGNOSTICS

Fully Computerized Diagnostic Centre

HEBSUR HOSPITAL

Opp. State Bank of India,
Deshpande Nagar, HUBLI.
Ph: (Hospital) 0836-2355699
Lab - 9035071970
Email: disha2001diagnostics@gmail.com

CLIENT NAME: Mrs : VEENA

DATE 23.12.2023

AGE /GENDER : 30/FEMALE

LAB REG NO : 887/23

LIPID PROFILE

CHOLESTEROL:	154.0 mg/dl	Desirable: less than 200.0 mg/dl Borderline: 200 – 240 mg/dl Elevated: More than 240.0 mg/dl
TRIGLYCERIDES:	99.0 mg/dl	Desirable: less than 200.0 mg/dl Borderline: 150 – 199.0 mg/dl Elevated: More than 200.0 mg/dl
HDL	44.0 mg%	Border line: 35 – 60 mg/dl Desirable: More than 60.0 mg/dl High risk : Less than 35.0 mg/dl
LDL	101.0 mg%	Desirable: less than 130.0 mg/dl Borderline: 130 – 159.0 mg/dl Elevated: More than 160.0 mg/dl
VLDL	21.0 mg%	Less than 30.0 mg/dl
CHOL / HDL RATIO	3.6	Desirable: 3.3 – 4.4 Borderline: 4.4 - 11 Elevated: More than 11.0
LDL / HDL RATIO	2.6	Desirable 0.5 – 3.0 Borderline: 3.1 – 6.0 Elevated: More than 6.0

HEBSUR HOSPITAL

Deshpande Nagar,
HUBLI-580 029.
Ph: 0836-2355699, 4250871





DISHA

Direction for Better Health

DIAGNOSTICS

Fully Computerized Diagnostic Centre

HEBSUR HOSPITAL

Opp. State Bank of India,
Deshpande Nagar, HUBLI.

Ph: (Hospital) 0836-2355699

Lab - 9035071970

Email: disha2001diagnostics@gmail.com

CLIENT NAME: Mrs : VEENA

DATE 23.12.2023

AGE /GENDER : 30/FEMALE

LAB REG NO : 887/23

HORMONE REPORT

PARAMETER	OBSERVED VALUE	REFERENCE RANGE
<u>THYROID PROFILE</u>		
TOTAL TRIIODOTHYNYNINE T3	0.98 ng/ml	0.6 – 1.81 ng/dl
TOTAL THROXINE T4	6.45 ng/dl	3.2 – 12.6 ng/dl
THYROID STIMULATION HORMONE TSH	1.1mIU/ml	0.35 – 4.9 mIU/ml

BIO CHEMISTRY REPORT

HBA1C	5.5%	3.5 – 6.0 % - Normal 6.0 – 7.2 % - Good control 7.2 – 9.0 % - Fair control More than 9.0 % - Poor control
-------	------	--

BS
HEBSUR HOSPITAL

Deshpande Nagar,

HUBLI-580 029.

Ph: 0836-2355699, 4250871





DISHA

Direction for Better Health

DIAGNOSTICS

Fully Computerized Diagnostic Centre

HEBSUR HOSPITAL

Opp. State Bank of India,
Deshpande Nagar, HUBLI.
Ph: (Hospital) 0836-2355699
Lab - 9035071970
Email: disha2001diagnostics@gmail.com

CLIENT NAME: Mrs : VEENA

DATE 23.12.2023

AGE / GENDER : 30/FEMALE

LAB REG NO : 887/23

URINE EXAMINATION

PHYSICAL

VOLUME	3.0 ml
APPEARANCE	AMBER YELLOW
SEDIMENT	CLEAR
REACTION	ACIDIC
SPECIFIC GRAVITY	1.010

CHEMICAL

PROTEIN	ABSENT
GLUCOSE	ABSENT
KETONES	ABSENT
OCCULT BLOOD	ABSENT
BILE SALT	ABSENT
BILE PIGMENT	ABSENT
UROBILINOGEN	ABSENT

MICROSCOPY

PUS CELLS	OCCASIONAL
RBC	NIL
CASTS	NIL
CRYSTALS	NIL
EPITHELIAL CELLS	NIL

STOOL EXAMINATION

APPEARANCE SEMI SOLID

MICROSCOPY:

PUS CELLS	NIL
RBC	NIL
OVA, CYST	NIL

HEBSUR HOSPITAL
 Deshpande Nagar,
 HUBLI-580 029.
 Ph: 0836-2355699, 4250874



DateTime: 2023-12-23 10:11:10

ID :
Name: veena joshi
Sex : Female
Divisions:

Age : 31 Years
BP : 120/80 mmHg
Bed No. : Clients

Hospital: hebsur hospital
Height : 153 cm
Weight : 55 kg
Hospital No. :

HR 81 bpm
P Dur/PR int 100/174ms
QRS Dur 92 ms
QT/QTc int 365/422 ms
P/QRS/T axis 63/60/19 °

RV5/SV1 amp 1.320/0.560mV
RV5+SV1 amp 1.880mV
RV6/SV2 amp 1.283/0.726mV

ECG Normal...
HEBSUR HOSPITAL
Deshmukh, Nigadi,
HUBLI 581029.
Ph: 0836-2958699, 6250871

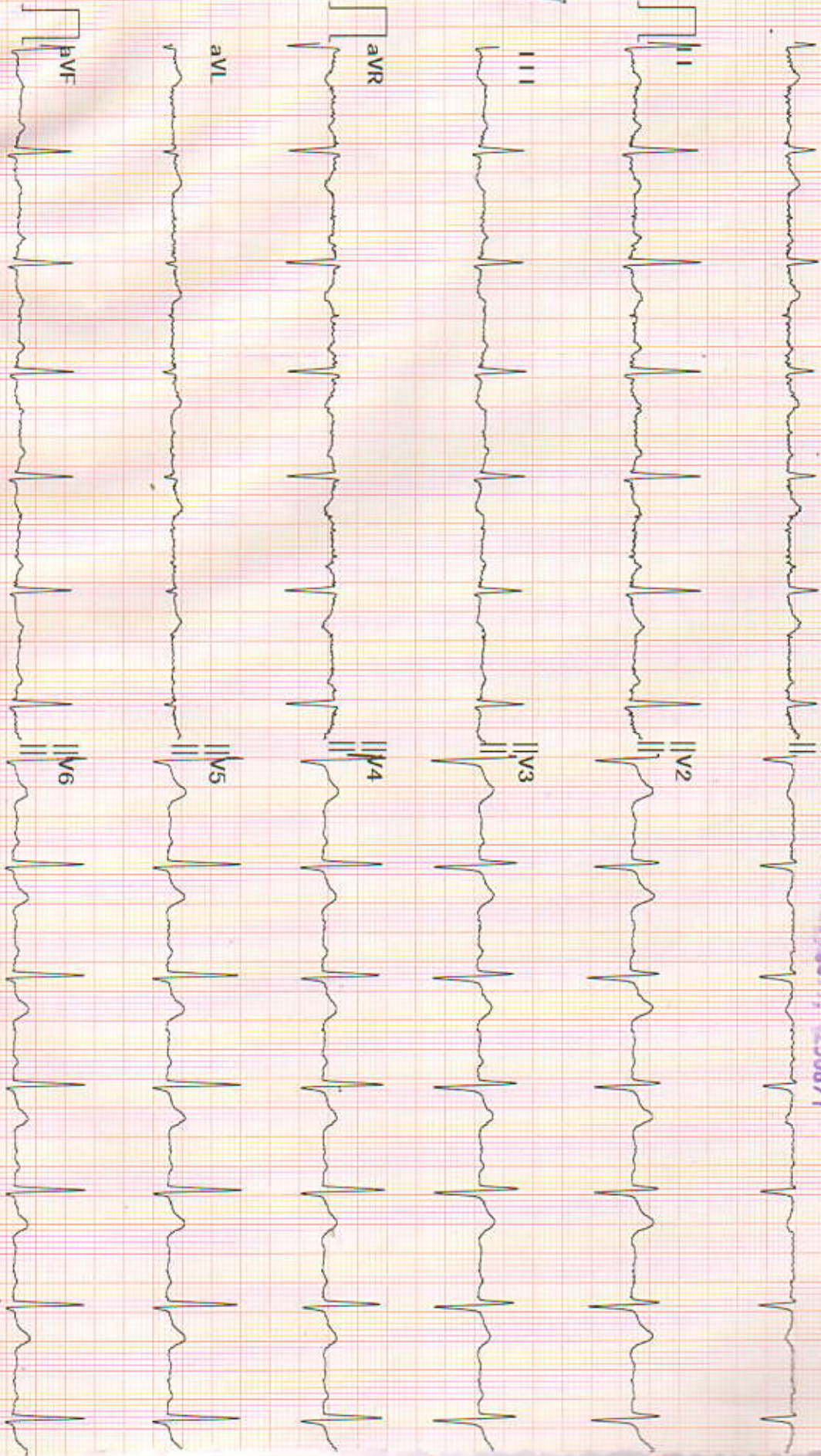

Diagnosis for reference, ask your doctor to confirm
AUTO PRINT 6X2 81bpm 10 mm/mV 0.50Hz-25Hz 25 mm/sec

Confirmed By:

Echocardiography and Colour Doppler Study Report

Patient Name: <i>Veena Joshi</i>	AGE: <i>31/F</i>	Years:
DR <i>Thanks for referral</i>	Date: <i>23/2/23</i>	

M Mode	Normal Range		Normal Range
IVSd: <i>1.2</i> cm	0.6-1.0cm	RVDd: <i>1.5</i> cm	0.7-2.1cm
LVIDd: <i>4.1</i> cm	3.8-5.8cm	Aorta: <i>2.6</i> cm	2.3-3.2cm
Pwd: <i>1.1</i> cm	0.6-1.0cm	LA: <i>2.7</i> cm	1.8-4.0cm
LVIDs: <i>2.8</i> cm	2.2-4.0cm	EF: <i>60</i> %	52-74%

Chambers: Left ventricle: Normal

Right ventricle: Normal

Left Atrium: Normal.

Right Atrium: Normal

Valves: Mitral Valve: Normal

Aortic Valve: Normal

Pulmonary Valve: Normal

Tricuspid Valve: Normal.

Septae: Normal.

Great Arteries: Normal. Aorta: Normal.

Pulmonary Artery: Normal.

Doppler Study:

Mitral Valve: Normal

Aortic Valve: Normal

Tricuspid Valve: Normal

Pulmonary Valve: Normal

LV Systolic function: Normal

LV Diastolic dysfunction:

LV wall motion Abnormality:

Clots/Vegetation: --

IMPRESSION:

*Normal Study
@ LVEF 60-1.
No RWMA
N Valves abnormality*

DR. SHARAT. M. VIJAPUR M.B.B.S., M.D.
D.M. CARDIOLOGY, FSCAI
Consultant Interventional Cardiologist

Dr. VENKATARAM KATTI

M.S.(Ophthal)
K.M.C. Reg. No. 57057

JAYAPRIYA HOSPITAL

No. 02, Ashok Nagar Road, Baillappanavar Nagar,
Near Sawai Gandharva Hall
HUBLI - 580 029. Karnataka



ಡಾ|| ವೆಂಕಟರಾಮ ಕಟ್ಟ

ಎಮ್.ಎಸ್. (ಆಫ್ಠಲ್)

ಕೆ.ಎಮ್.ಸಿ. ರಜಿಸ್ಟರ್ ನಂ. 57057

ಜಯಪ್ರಿಯಾ ಹಾಸ್ಪಿಟಲ್

ನಂ. 2, ಅಶೋಕನಗರ ರೋಡ,
ಬೈಲಪ್ಪನವರನಗರ, ಸವಾಯಿ ಗಂಧರ್ವ ಹಾಲ್ ಹತ್ತಿರ,
ಹುಬ್ಬಳ್ಳಿ - 580 029. ಕರ್ನಾಟಕ

SPECIALITY EYE CARE CENTRE

TO

DATE: 25/12/23

Dr.Hebsur

Hebsur Hospital

Hubli

Respected Sir

Thanks for Referring Shri/Smt. Veena Joshi 31 years,
Male/Female Patient for ocular examination.

On examination

	RE	LE
1) VISION	6/6	6/6
2) NEAR VISION	N6	N6
3) COLOUR VISION	Normal	Normal
4) IOP	15	15
5) ANTERIOR SEGMENT	} within normal limit (Both eyes)	
6) FUNDUS		

ADVICE Review yearly

HEBSUR HOSPITAL
Deshpande Nagar,
HUBLI-580 029.
Ph: 0836-2355699, 4250871

