

# YASHFEEN IMAGING & RADIOLOGY DEPARTMENT

MANAGED BY :- YASHFEEN FOUNDATION

VIRAVAL, NAVSARI. 396 445. PHONE : (H) (02637) 235725

Website : [www.yashfeenhospital.in](http://www.yashfeenhospital.in) E-mail : [info@yashfeenhospital.in](mailto:info@yashfeenhospital.in)

Patient's Name:	URMILABEN J. MAISURIA	Age & Sex:	49Yrs/F
Ref. by Dr.	SELF	Date:	10-08-2024

## X RAY CHEST (PA VIEW)

Both lung fields appear normal.  
Both hila appear normal.  
Both CP angles appear clear.  
Cardiac size appears within normal limit.  
Both domes of diaphragm appear normal.  
Bony thoracic cage appears normal.

### IMPRESSION:

- Normal X-ray chest (PA view).

  
Dr. DHARMESH DESAI  
(M.D. Radiology)  
Reg. No. G - 45284  
MD  
YASHFEEN GROUP OF HOSPITAL



Please contact immediately for any typographical error.

This is only professional opinion, not a final diagnosis. Kindly correlate clinically. Not valid for medicolegal purpose.



# YASHFEEN CARDIAC HOSPITAL™

At. & Po. Viraval, Navsari. 396 445. Phone (H) (02637) 235725

Website : www.yashfeenhospital.in E-mail : info@yashfeenhospital.in  
(For Laboratory Reports Only)



Patient Name : URMILABEN JYOTENDRA MAISURIA Age : 49 Years Sex : F  
Ref By Dr. : - Area : Navsari Date : 10/08/2024  
Sample Time : 10/08/2024 09:11 No : 16 Time : 12:54PM

## HAEMOGRAM

Test	Findings	UOM	Normal Range
HAEMOGLOBIN	13.0	g/dl	M-13.5-17.0 gm/dl F-11.5-15.5 gm/dl
<b>HAEMOGRAM</b>			
RED BLOOD CELL	4.82	10 <sup>6</sup> /μL	3.76-5.70
TOTAL LEUCOCYTE COUNT	9100	10 <sup>3</sup> /μL	4,000-11,000cells/cumm
<b>Differential Count</b>			
Neutrophil	43	%	40-75 %
Lymphocytes	<b>50</b>	%	20-40 %
Eosinophil	2	%	01-06 %
Monocytes	5	%	02-10 %
Basophils	0	%	00-00 %
PLATELET COUNT	279000	10 <sup>3</sup> /μL	1.5-5.5 Lacs/cumm
<b>RBC INDICES</b>			
P.C.V.	39.0	%	Male-40-56%, Female-37-47%
M.C.V.	80.9	fL	76.0-94.0
M.C.H.	27.0	pg	27.0-30.0
M.C.H.C.	33.3	g/dl	30.0-35.0
BLOOD GROUP	" B "	-	-
RH FACTOR	POSITIVE	-	-
E.S.R.(1 hour)	<b>38</b>	mm/hr.	Male-5-10 mm/hr, Female-5-20 mm/hr



*P. Chaud*  
**Dr. PIYUSH B. CHAUDHARI**  
M. D. Medicine  
Reg. No. G-21518

### Remarks

Designed By : Sarita Infotech Pvt. Ltd., Navsari

Yashfeen Cardiac Hospital

*[Signature]*  
signature

*Thanks for Reference*

Technician



# YASHFEEN CARDIAC HOSPITAL™

At. & Po. Viraval, Navsari. 396 445. Phone (H) (02637) 235725  
Website : www.yashfeenhospital.in E-mail : info@yashfeenhospital.in  
(For Laboratory Reports Only)



Patient Name : URMILABEN JYOTENDRA MAISURIA Age : 49 Years Sex : F  
Ref By Dr. : - Area : Navsari Date : 10/08/2024  
Sample Time : 10/08/2024 09:11 No : 16 Time : 12:54PM

## BLOOD SUGAR TEST REPORT

Test	Findings	UOM	Normal Range
FASTING BLOOD SUGAR	<b>133.0</b>	mg/dL	70-110 mg/dL
FASTING URINE SUGAR	NIL	-	NIL
POSTPANDRIAL BLOOD SUGAR	130.0	mg/dL	70-140 mg/dL
POSTPANDRIAL URINE SUGAR	NIL	-	NIL



*P. Chaudhary*  
Dr. PIYUSH B. CHAUDHARI  
M.D. Medicine  
Reg. No. G-21518

### Remarks

Designed By : Sarita infotech Pvt. Ltd., Navsari

Yashfeen Cardiac Hospital

*Signature*  
Signature

*Thanks for Reference*

Technician



# YASHFEEN CARDIAC HOSPITAL™

At. & Po. Viraval, Navsari. 396 445. Phone (H) (02637) 235725  
Website : [www.yashfeenhospital.in](http://www.yashfeenhospital.in) E-mail : [info@yashfeenhospital.in](mailto:info@yashfeenhospital.in)  
(For Laboratory Reports Only)



Patient Name : URMILABEN JYOTENDRA MAISURIA Age : 49 Years Sex : F  
Ref By Dr. : - Area : Navsari Date : 10/08/2024  
Sample Time : 10/08/2024 09:11 No : 16 Time : 12:54PM

## BIOCHEMICAL TEST REPORT

Test	Findings	UOM	Normal Range
S.CREATININE	<b>0.5</b>	mg/dL	Male-0.9-1.4 mg/dL, Female-0.8-1.2 mg/dL
S.URIC ACID	5.0	mg/dL	Male:3.5-7.2 mg/dL, Female:2.6-6.0 mg/dL
BLOOD UREA NITROGEN	7.0	mg/dL	4.7-23.0 mg/dL



*P. Chaudhari*  
Dr. PIYUSH B. CHAUDHARI  
M.D. Medicine  
Reg. No. G-21518

### Remarks

Designed By : Sarita Infotech Pvt. Ltd., Navsari

Yashfeen Cardiac Hospital

*[Signature]*  
signature

*Thanks for Reference*

Technician



# YASHFEEN CARDIAC HOSPITAL™

At. & Po. Viraval, Navsari. 396 445. Phone (H) (02637) 235725  
Website : www.yashfeenhospital.in E-mail : info@yashfeenhospital.in  
(For Laboratory Reports Only)



Patient Name : URMILABEN JYOTENDRA MAISURIA Age : 49 Years Sex : F  
Ref By Dr. : - Area : Navsari Date : 10/08/2024  
Sample Time : 10/08/2024 09:11 No : 16 Time : 12:54PM

## LIPID PROFILE TEST REPORT

Test	Findings	UOM	Normal Range
S.CHOLESTEROL	<b>214.0</b>	mg/dL	<200:Desirable, 200-239:Borderline High, >=240:High
HDL CHOLESTEROL	<b>38.9</b>	mg/dL	<40:Low(High Risk), >=60:High(Low Risk)
LDL CHOLESTEROL	<b>165.4</b>	mg/dL	<100.0: Optimal, 100.0-129.0: Nearoptimal/ Aboveoptimal, 130.0-159.0:Borderline High, 160.0-189.0:High, >=190.0:Very High
VLDL CHOLESTEROL	-	mg/dL	Upto 40.0 mg/dL
S.TRIGLYCERIDES	<b>165.4</b>	mg/dL	<150.0:Normal, 150.0-199.0:Borderline high, 200.0-499.0:High, >=500.0:Very High
CHOL/ HDL RATIO	-	mg/dL	LESS THAN 5.0
LDL/ HDL RATIO	-	mg/dL	LESS THAN 5.0
REMARK	<b><u>SOME LIPIDS ARE HIGH - SO DERIVED PARAMETERS ARE NOT GIVEN</u></b>		



*P. Chaudh.*  
Dr. PIYUSH B. CHAUDHARI  
M.D. Medicine  
Reg. No. G-21518

### Remarks

Designed By : Sarita Infotech Pvt. Ltd., Navsari

Yashfeen Cardiac Hospital

*[Signature]*  
signature

*Thanks for Reference*

Technician



# YASHFEEN CARDIAC HOSPITAL™

At. & Po. Viraval, Navsari. 396 445. Phone (H) (02637) 235725  
Website : www.yashfeenhospital.in E-mail : info@yashfeenhospital.in  
(For Laboratory Reports Only)



Patient Name : URMILABEN JYOTENDRA MAISURIA Age : 49 Years Sex : F  
Ref By Dr. : - Area : Navsari Date : 10/08/2024  
Sample Time : 10/08/2024 09:12 No : 16 Time : 12:54PM

## LIVER FUNCTION TEST REPORT

Test	Findings	UOM	Normal Range
TOTAL BILIRUBIN	0.6	mg/dL	0-1.0 mg/dL
DIRECT BILIRUBIN	0.2	mg/dL	0-0.8 mg/dL
INDIRECT BILIRUBIN	<b>0.4</b>	mg/dL	0-0.2 mg/dL
SGPT	<b>46.1</b>	U/L	Below 40.0 U/L
S.ALKALINE PHOSPHATASE	85.4	U/L	Child-170.0-515.0 U/L, Adults-37.0-147.0 U/L
TOTAL PROTEIN	7.5	g/dl	6.0-8.0 g/dl
ALBUMIN	4.1	g/dl	3.0-5.0 g/dl
GLOBULIN	3.4	g/dl	3.0-3.5 g/dl
A/G	1.2	g/dl	
SGOT	<b>64.3</b>	U/L	Below 40.0 U/L



*P. Chaudhari*  
Dr. PIYUSH B. CHAUDHARI  
M.D. Medicine  
Reg. No. G-21518

### Remarks

Designed By : Sarita Infotech Pvt. Ltd., Navsari

Yashfeen Cardiac Hospital

*Signature*  
Signature

*Thanks for Reference*

Technician



# YASHFEEN CARDIAC HOSPITAL™

At. & Po. Viraval, Navsari. 396 445. Phone (H) (02637) 235725  
Website : www.yashfeenhospital.in E-mail : info@yashfeenhospital.in  
(For Laboratory Reports Only)



Patient Name : URMILABEN JYOTENDRA MAISURIA Age : 49 Years Sex : F  
Ref By Dr. : - Area : Navsari Date : 10/08/2024  
Sample Time : 10/08/2024 09:12 No : 16 Time : 12:54PM

## GGT TEST REPORT

Test	Findings	UOM	Normal Range
SERUM GGT	33.0	U/L	10.0-71.0 U/L



*P. Chaudhri*  
Dr. PIYUSH B. CHAUDHARI  
M.D. Medicine  
Reg. No. G-21518

Remarks

Designed By : Sarita Infotech Pvt. Ltd., Navsari

Yashfeen Cardiac Hospital

*[Signature]*  
signature

*Thanks for Reference*

Technician



# YASHFEEN CARDIAC HOSPITAL™

At. & Po. Viraval, Navsari. 396 445. Phone (H) (02637) 235725  
Website : www.yashfeenhospital.in E-mail : info@yashfeenhospital.in  
(For Laboratory Reports Only)



Patient Name : URMILABEN JYOTENDRA MAISURIA Age : 49 Years Sex : F  
Ref By Dr. : - Area : Navsari Date : 10/08/2024  
Sample Time : 10/08/2024 09:12 No : 16 Time : 12:54PM

## THYROID FUNCTION TEST REPORT

Test	Findings	UOM	Normal Range
T3 (TRIODOTHYRONINE)	<b>2.16</b>	ng/ml	Newborns:0.73-2.88, 6 Days-3 Months:0.80-2.75, 4-12Months:0.86-2.65, 1-6 Years:0.92-2.48, 7-11 Years:0.93-2.31, 12-20Years:0.91-2.18, Adults:0.80-2.00
T4(THYROXINE)	12.66	µg/dl	Newborns:5.04-18.5, 6 Days-3 Months:5.41-17.0, 4-12 Months:5.67-16.0, 1-6 Years:5.95-14.7, 7-11 Years:5.99-13.8, 12-20 Years:5.91-13.2, Adults:5.10-14.1
TSH	4.15	µIU/ml	Newborns:0.70-15.2, 6 Days-3 Months:0.72-11.0, 4-12 Months:0.73-8.35, 1-6 Years:0.70-5.97, 7-11 Years:0.60-4.84, 12-20 Years:0.51-4.30, Adults:0.27-4.20

**TECHNIQUE**  
ELECTROCHEMILUMINESCEN  
CE



*P. Chaudhari*  
Dr. PIYUSH B. CHAUDHARI  
M.D. Medicine  
Reg. No. G-21518

### Remarks

Designed By : Sarita Infotech Pvt. Ltd., Navsari

Yashfeen Cardiac Hospital

*[Signature]*  
signature

*Thanks for Reference*

Technician





# YASHFEEN CARDIAC HOSPITAL™

At. & Po. Viraval, Navsari. 396 445. Phone (H) (02637) 235725

Website : www.yashfeenhospital.in E-mail : info@yashfeenhospital.in  
(For Laboratory Reports Only)



Patient Name : URMILABEN JYOTENDRA MAISURIA Age : 49 Years Sex : F  
Ref By Dr. : - Area : Navsari Date : 10/08/2024  
Sample Time : 10/08/2024 09:12 No : 16 Time : 12:54PM

## ROUTINE URINE ANALYSIS

Test	Findings	UOM	Normal Range
<b>PHYSICAL EXAMINATION</b>			
Quantity	-	-	-
Colour	YELLOW	-	-
Appearance	CLEAR	-	-
Reaction	ACIDIC	-	-
Sp. Gravity	1.011	-	-
<b>CHEMICAL EXAMINATION</b>			
U.Albumin	NIL	-	-
Sugar	NIL	-	-
Acetone	NIL	-	-
Bile Salt	NIL	-	-
Bile Pigment	NIL	-	-
Occult Blood	NIL	-	-
<b>MICROSCOPIC EXAMINATION</b>			
Pus Cells	1-2	/hpf	-
Epithelial cells	1-2	/hpf	-
Red cells	ABSENT	/hpf	-
Casts	-	/hpf	-
Crystals	-	/hpf	-
Others	-	/hpf	-



*P. Chaudh.*  
Dr. PIYUSH B. CHAUDHARI  
M.D. Medicine  
Reg. No. G-21518

Remarks

Designed By : Sarita Infotech Pvt. Ltd., Navsari

Yashfeen Cardiac Hospital

signature

*Thanks for Reference*

Technician



# YASHFEEN CARDIAC HOSPITAL™

At. & Po. Viraval, Navsari. 396 445. Phone (H) (02637) 235725  
Website : www.yashfeenhospital.in E-mail : info@yashfeenhospital.in  
(For Laboratory Reports Only)



Patient Name : URMILABEN JYOTENDRA MAISURIA Age : 49 Years Sex : F  
Ref By Dr. : - Area : Navsari Date : 10/08/2024  
Sample Time : 10/08/2024 09:32 No : 16 Time : 12:55PM

## HAEMOGLOBIN A1 C ESTIMATION

Test	Findings	UOM	Normal Range
Hb A1C	<b>6.9</b>	%	>8 : Action Suggested, 7-8 : Good Control, <7 : Goal, 6-7 : Near Normal Glycemia, <6 : Non-diabetic Level
<b>Technique</b> METHOD - HPLC			
Mean Blood Glucose	<b>151.9</b>	mg/dL	



*P. Chaudhari*  
Dr. PIYUSH B. CHAUDHARI  
M.D. Medicine  
Reg. No. G-21518

### Remarks

Designed By : Sarita Infotech Pvt. Ltd., Navsari

Yashfeen Cardiac Hospital

*Signature*  
signature

*Thanks for Reference*

Technician

URMILABEN ,  
ID:  
DOB:  
49 Years , ,  
Female ,Unknown  
Med.:  
Location:  
Referring Physician:  
Notes:

10-08-2024 11:03:17  
Vent. Rate: 107 BPM  
PR Int: 126 ms  
QRS dur: 82 ms  
QT/QTc: 316/379 ms  
P-R-T axes: 59 41 51  
Avg. RR: 558 ms  
QTcB: 423 ms  
QTcF: 383 ms

SINUS TACHYCARDIA  
ABNORMAL RHYTHM ECG  
UNCONFIRMED REPORT  
Reviewed by:

*Dr. PIYUSH B. CHAUDHARI*  
M.D. Medicine  
Reg. No. G-21513

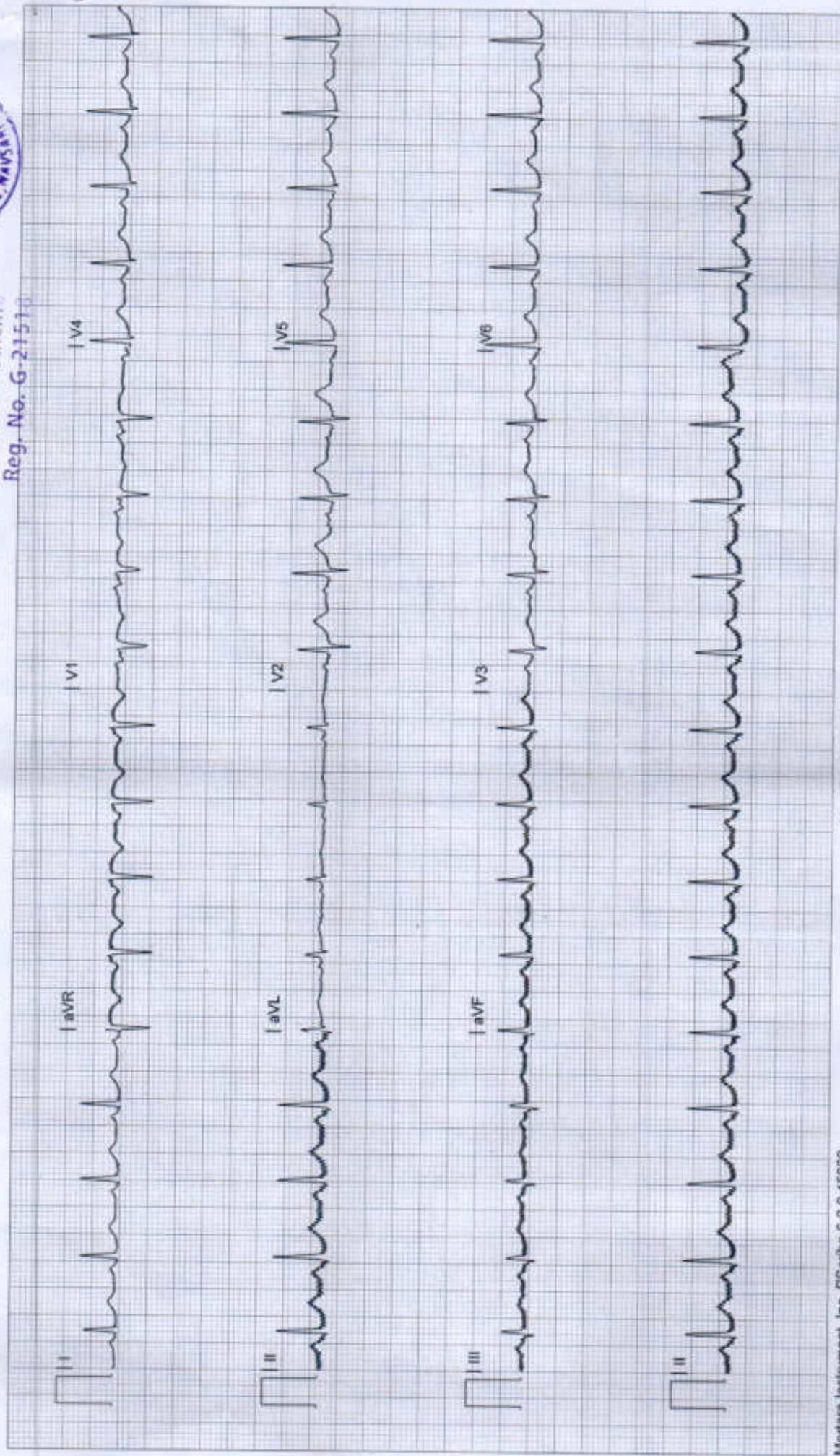

# YASHFEEN IMAGING & RADIOLOGY DEPARTMENT

MANAGED BY :- YASHFEEN FOUNDATION

VIRAVAL, NAVSARI. 396 445. PHONE : (H) (02637) 235725

Website : [www.yashfeenhospital.in](http://www.yashfeenhospital.in) E-mail : [info@yashfeenhospital.in](mailto:info@yashfeenhospital.in)

Name	URMILABEN J. MAISURIA	Age	49Y/F
Ref by Dr	SELF	Date	10/08/2024

## USG ABDOMEN & PELVIS (SCREENING)(TVS)

### Suboptimal evaluation due to excessive abdominal obesity

**Liver** appears normal in size & shape with bright echopattern.  
No e/o focal lesion. IHBR appear normal.  
PV and CBD appear normal.

**Gall bladder** appears distended & normal in shape & size. No e/o calculus or mass seen.  
Walls appear normal.

**Pancreas** appears normal in size and echogenicity. No e/o focal or diffuse lesion.

**Spleen** appears normal in size and shows normal echopattern. No e/o focal lesion.

**Both Kidneys** appear normal in size and echopattern. CM Differentiation is preserved.  
No e/o calculus or hydronephrosis on either side.  
Perirenal spaces appear normal on either side.  
Suprarenal regions appear normal on either side. No e/o mass lesion.

**Bladder** is empty (due to non-compliance of patient). Adv: Follow up USG with normally distended bladder.

**Uterus** appears post menopausal atrophic in size & shows normal echopattern.  
Endometrial cavity is empty. ET- 5 mm. No e/o focal or diffuse mass lesion.  
No e/o adnexal mass on either side.

Few nabothian cysts noted in cervix.

RIF region appears normal.

No e/o ascites.

### IMPRESSION:

**Grade III fatty changes in liver.**



Dr. DHARMESH DESAI

(M.D. Radiology)

Reg. No. G - 45284

Dr. Dharmesh Desai  
YASHFEEN GROUP HOSPITAL

Please contact immediately for any typographical error.

This is only professional opinion, not a final diagnosis. Kindly correlate clinically. Not valid for medicolegal purpose.

# YASHFEEN IMAGING & RADIOLOGY DEPARTMENT

MANAGED BY :- YASHFEEN FOUNDATION

VIRAVAL, NAVSARI. 396 445. PHONE : (H) (02637) 235725

Website : [www.yashfeenhospital.in](http://www.yashfeenhospital.in) E-mail : [info@yashfeenhospital.in](mailto:info@yashfeenhospital.in)

Name	URMILABEN J. MAISURIA	Age	49Y/F
Ref by Dr	SELF	Date	10/08/2024

## USG BOTH BREASTS (SCREENING)

Breast parenchyma appears normal.  
No e/o focal solid or cystic lesion.  
No e/o mass or abscess.  
No e/o calcification.  
Skin and subcutaneous tissue appears normal  
Pectoral muscles appear normal  
Axillary region appears normal.

### IMPRESSION:

No significant abnormality detected.



Dr. DHARMESH DESAI

(M.D. Radiology)

Dr. Dharmesh Desai  
No. G - 45284

YASHFEEN GROUP OF HOSPITAL

Please contact immediately for any typographical error.

This is only professional opinion, not a final diagnosis. Kindly correlate clinically. Not valid for medicolegal purpose.



(Regd. No. E / 1390 / Navsari)

# YASHFEEN CARDIAC HOSPITAL™

MANAGED BY :- YASHFEEN FOUNDATION

VIRAVAL, NAVSARI. 396 445. PHONE : (H) (02637) 235725

Website : www.yashfeenhospital.in E-mail : info@yashfeenhospital.in

(Stationary For Report Only)

## 2D ECHO CARDIOGRAPHY COLOUR DOPPLER REPORT

Patient Name & No	: URMILABEN JYOTENDRA MAISURIA CH24017E	Age/Sex	UHID :	: 2272
Doctor	: Mohil Nagad	49/ F	No :	: 2202
Referred By	:		Date :	: 10/08/2024

### M-Mode findings

LVIDd	: 40mm
LVIDs	: 28mm
IVSd	: 10mm
PWd	: 09mm
EF	: 60%
Aorta	: 20mm
LA	: 30mm

### 2D Imaging

Aortic Valve	: Trileaflet, Normal
Mitral Valve	: Thin, Pliable, Normal Mobility, Normal function
Tricuspid Valve	: Normal
Pulmonary Valve	: Normal

=> : All cardiac chambers are normal sized.  
=> : All cardiac valves are normal.  
=> : No regional wall motion abnormality.  
=> : Normal LV systolic function.  
=> : Normal LV diastolic function.  
=> : IAS/IVS intact.  
=> : No obvious clots/ vegetations/ or effusion.  
=> : IVC Normal size.

### Doppler Findings

=> : No MS/MR, No TS/TR, No AS/AR & No PS/PR  
Mitral inflow Pattern : E > A  
Tissue Doppler Findings : E' > A'

### Impression

: Normal LVEF:60%, No RWMA< 9Sinus Tachycardia During Study)



Report Prepared By

*Mohil Nagad*  
**DR. MOHIL NAGAD**  
M.D. Medicine & Cardiology  
Senior Consultant - Interventional Cardiology  
M.D. (Phy) Dip. Cardiology  
Reg. No. G-22893  
Non-Invasive Cardiologist  
YASHFEEN HOSPITAL, NAVSARI

Report Checked By  
**Mobin Sherkh**



# YASHFEEN CARDIAC HOSPITAL

## EYE DEPARTMENT

Chief Complaint :

*Routine Checkup*

Medical History :

~~DM / HT / Asthama / Allergy / Heart / Thyroid / TB / Anticoagulants~~

Family History :

Past Ocular History :

*H/O Aging cataract*

Ocular Trauma :

Visual Acuity :

*Path < 6/18  
6/9*

IOP :

NAME

10\_AUG\_2024 PM 01:11  
NO. 1337  
SN: 4771998

REF. DATA

VD: 12.00 CYL: MIX  
<R> S C A  
+ 0.75 - 0.75 81  
+ 0.75 - 0.75 81  
+ 0.75 - 0.75 80  
+ 0.75 - 0.75 61  
S. E. + 0.50  
<L> S C A  
+ 0.25 - 0.25 81  
+ 0.25 - 0.25 81  
+ 0.25 - 0.25 81  
+ 0.25 - 0.25 81  
S. E. + 0.25

PD: 61.5

	RIGHT EYE (PH.....)				LEFT EYE (PH.....)			
	Sph.	Cyl.	Axis	V/A	Sph.	Cyl.	Axis	V/A
Distance	/	0.50	60	6/9	Plan			6/9
Near	←			near	1.75	Don	→	all

Constant/Distance/Reading/Bi-Focal/Progressive/Separate Glasses

SLE :

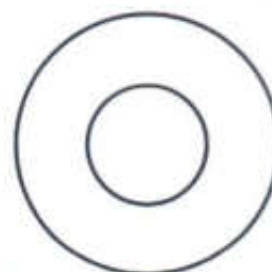
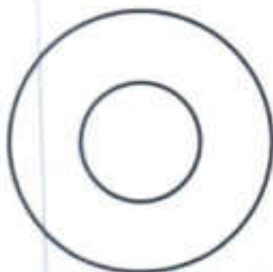

*Actn: Cataract*  
*R. J. Tevaria Eye Center*  
*800*  
*Jon*

*Rest within 2 hrs*

R

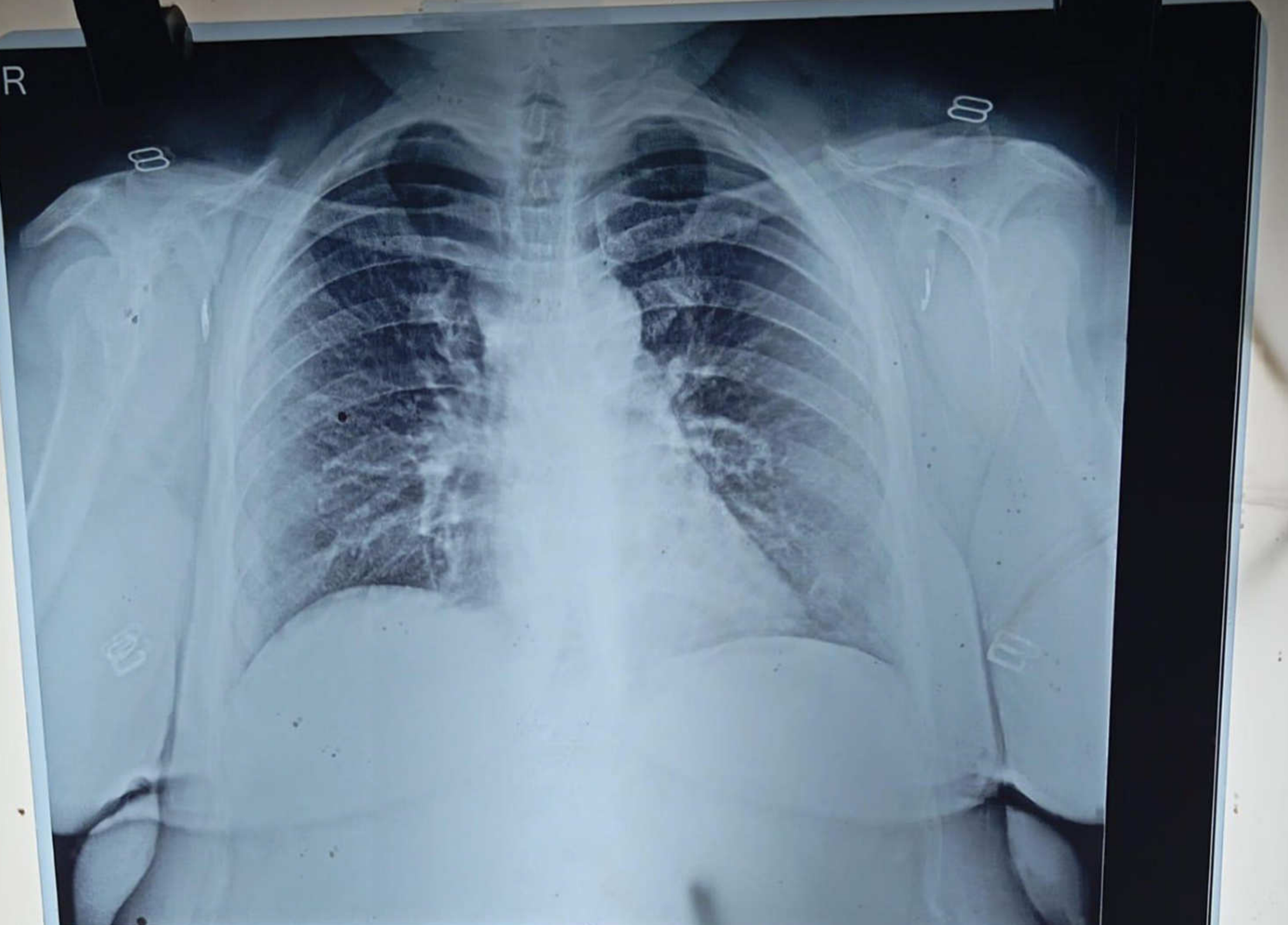

24017865 URMILABEN J MAISURIA 49Y 100824241 ChestErect PA 10/08/2024  
YASHFEEN GROUP OF HOSPITALS NAVSARI PH:9924047789