

**Nurse Assessment Time:**

Blood Pressure:	110/70 mm of Hg	Weight:	65	cm
Height:	175	Hip:		cm
Ideal Weight:		Waist Hip Ratio:		cm
Waist:		Body Mass Index:	21.24	

WHL/NAG/CC/HCU/03

Rate 69 . Sinus rhythm.....normal P axis, V-rate 50- 99  
 . RSR' in V1 or V2, probably normal variant.....small R' only  
 PR 173 . ST elev, probable normal early repol pattern.....ST elevation, age<55  
 QRSD 89 . Baseline wander in lead(s) V3

QT 383  
 QTc 411

--AXIS--

P 40  
 QRS 62  
 T 56

- OTHERWISE NORMAL ECG -

12 Lead; Standard Placement

Unconfirmed Diagnosis

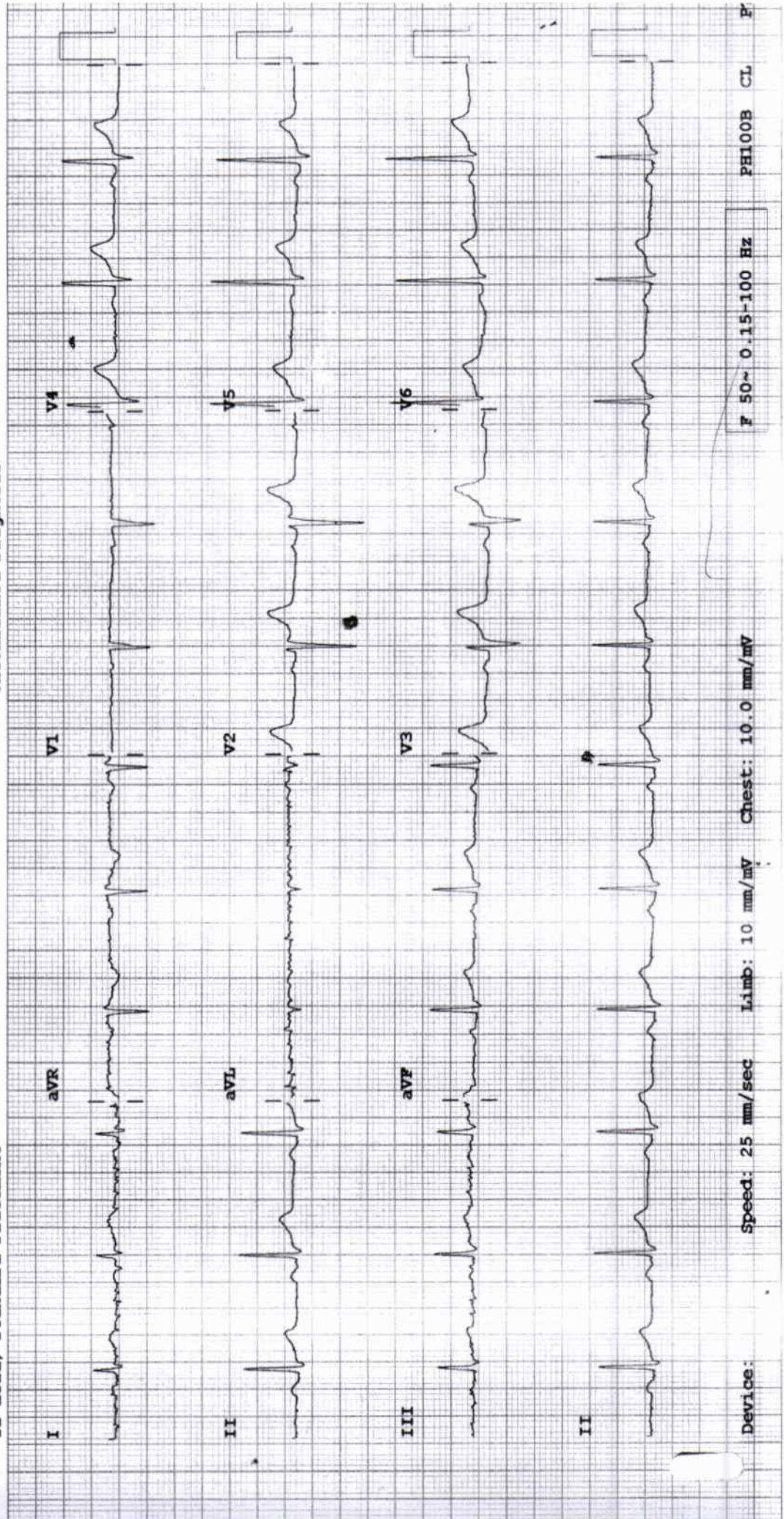

Device: Speed: 25 mm/sec Limb: 10 mm/mV Chest: 10.0 mm/mV

F 50~ 0.15-100 Hz

PH100B CL F



**DEPARTMENT OF LABORATORY MEDICINE**

**BIOCHEMISTRY**

**Final Report**

<b>Patient Name</b> :	MR. VISHAL BOBADE	<b>Order Date</b> :	08/03/2024 09:01 AM
<b>Age / Sex</b> :	38 Years / Male	<b>Sample Collection</b> :	08/03/2024 09:07 AM
<b>UHID</b> :	WHN2.0000352811	<b>Receiving Date Time</b> :	08/03/2024 09:14 AM
<b>Approval Date Time</b> :	08/03/2024 10:57 AM	<b>Report Date</b> :	08/03/2024 10:19 AM
<b>Primary Consultant</b> :	DR. WOCKHARDT DOCTOR	<b>Specimen</b> :	Serum
<b>Order No.</b> :	52267		
<b>Bill No.</b> :	OCR3/24/0006732		

<u>PARAMETER</u>	<u>METHOD</u>	<u>RESULT</u>	<u>UNIT</u>	<u>B.R.I</u>
Serum Urea	Urease-GLDH	20	mg/dL	1-50
Blood Urea Nitrogen	Calculated	9.34	mg/dL	6-20
<b>Creatinine- Serum</b>				
Creatinine	Enzymatic colorimetric	0.91	mg/dL	0.67-1.17
<b>Plasma Glucose</b>				
Plasma Glucose - Fasting	Enzymatic Hexokinase	98.52	mg/dL	74-109
Urine Sugar Fasting	Double Sequential Enzyme Reaction - GOD/ POD	Absent		
<b>Uric Acid- Serum</b>				
Uric Acid	Enzymatic colorimetric	5.7	mg/dL	3.4-7
<b>Lipid Profile</b>				
Cholesterol	Colorimetric - Cholesterol Oxidase	208.60	mg/dL	0-200
Triglycerides	Enzymatic colorimetric	125.9	mg/dL	0-150
HDL Cholesterol - Direct	Direct Homogenous Enzymatic Colorimetric	35.2		1. No Risk: >65 2. Moderate Risk: 45-65 3. High Risk: <45
LDL-Cholesterol -Direct	Direct Homogenous Enzymatic Colorimetric	148.22	mg/dL	0-100
VLDL Cholesterol	Calculated	25.18	mg/dL	10-35
Chol/HDL Ratio		5.92		1.Low Risk: 3.3-4.4 2.Average Risk: 4.4-7.1 3.Moderate Risk: 7.1-11.0 4.High Risk: >11.0
<b>Liver Function Test (L.F.T.)</b>				
Alkaline Phosphatase	Colorimetric IFCC	103.2	U/L	40-129
S.G.O.T (AST)	IFCC Without Pyridoxal 5 Phosphate	18	U/L	0-40
S.G.P.T (ALT)	IFCC Without Pyridoxal 5 Phosphate	12.9	U/L	0-50
Total Protein (Serum)	Colorimetric - Biuret Method	7.1	g/dL	6.4-8.3
Albumin, BCG	Colorimetric - Bromo-Cresol Green	4.85	g/dL	3.5-5.2
Globulin	Calculated	2.25	g/dL	1.9-3.5
Albumin/Globulin Ratio	Calculated	2.15		0.9-2
Serum Total Bilirubin	Colorimetric Diazo	0.83	mg/dL	0-1.2
Serum Direct Billrubin	Colorimetric Diazo	0.28	mg/dL	0-0.4
Serum Indirect Bilirubin	Calculated	0.54	mg/dL	0-1

--- END OF REPORT ---

SONAL SINGH  
Verified By

  
**Dr. LAXMI LOKESH**  
 Consultant Pathologist

Partial Reproduction of Report not permitted This Report Relates to Sample received by Laboratory  
\* B.R.I.: BIOLOGICAL REFERENCE INTERVAL \*\* Test not in Scope of Accreditation

**DEPARTMENT OF LABORATORY MEDICINE**

**BIOCHEMISTRY**

**Final Report**

<b>Patient Name</b> : MR. VISHAL BOBADE	<b>Order Date</b> : 08/03/2024 09:01 AM
<b>Age / Sex</b> : 38 Years / Male	<b>Sample Collection</b> : 08/03/2024 09:07 AM
<b>UHID</b> : WHN2.0000352811	<b>Receiving Date Time</b> : 08/03/2024 09:14 AM
<b>Approval Date Time</b> : 08/03/2024 10:57 AM	<b>Report Date</b> : 08/03/2024 10:46 AM
<b>Primary Consultant</b> : DR. WOCKHARDT DOCTOR	<b>Specimen</b> : EDTA Blood
<b>Order No.</b> : 52267	
<b>Bill No.</b> : OCR3/24/0006732	

<u>PARAMETER</u>	<u>METHOD</u>	<u>RESULT</u>	<u>UNIT</u>	<u>B.R.I</u>
<b>Glycosylated Haemoglobin- EDTA Blood</b>				
Glycosylated Haemoglobin	HPLC	5.5	%	Action required: 7.0-8.0% Good control: 6.5-7.0% Normal control: 4.8-6.4% Poor control: >8.0%
Estimated Mean glucose	Calculated	118.50	mg/dL	

--- END OF REPORT ---

**SONAL SINGH**  
Verified By

  
**Dr. LAXMI LOKESH**  
Consultant Pathologist  
MDPATH

Partial Reproduction of Report not permitted This Report Relates to Sample received by Laboratory  
\* B.R.I. : BIOLOGICAL REFERENCE INTERVAL      \*\* Test not in Scope of Accreditation

**DEPARTMENT OF LABORATORY MEDICINE**

**BIOCHEMISTRY**

**Final Report**

<b>Patient Name</b> : MR. VISHAL BOBADE	<b>Order Date</b> : 08/03/2024 09:01 AM
<b>Age / Sex</b> : 38 Years / Male	<b>Sample Collection</b> : 08/03/2024 11:38 AM
<b>UHID</b> : WHN2.0000352811	<b>Receiving Date Time</b> : 08/03/2024 11:38 AM
<b>Approval Date Time</b> : 08/03/2024 12:24 PM	<b>Report Date</b> : 08/03/2024 12:22 PM
<b>Primary Consultant</b> : DR. WOCKHARDT DOCTOR	<b>Specimen</b> : Plasma
<b>Order No.</b> : 52267	
<b>Bill No.</b> : OCR3/24/0006732	

<u>PARAMETER</u>	<u>METHOD</u>	<u>RESULT</u>	<u>UNIT</u>	<u>B.R.I</u>
Plasma Glucose Post Prandial	Enzymatic Hexokinase	93.90	mg/dl	70-140
Urine Sugar Post Prandial	Double Sequential Enzyme Reaction - GOD/ POD	NA		

--- END OF REPORT ---

**JWALA GAJBHIYE**  
Verified By

  
**Dr. LAXMI LOKESH**  
 Consultant Pathologist  
 MDPATH

Partial Reproduction of Report not permitted This Report Relates to Sample received by Laboratory  
 \* B.R.I.: BIOLOGICAL REFERENCE INTERVAL      \*\* Test not in Scope of Accreditation

**DEPARTMENT OF LABORATORY MEDICINE**

**IMMUNOLOGY**

**Final Report**

<b>Patient Name</b> :	MR. VISHAL BOBADE	<b>Order Date</b> :	08/03/2024 09:01 AM
<b>Age / Sex</b> :	38 Years / Male	<b>Sample Collection</b> :	08/03/2024 09:07 AM
<b>UHID</b> :	WHN2.0000352811	<b>Receiving Date Time</b> :	08/03/2024 09:14 AM
<b>Approval Date Time</b> :	08/03/2024 10:57 AM	<b>Report Date</b> :	08/03/2024 10:20 AM
<b>Primary Consultant</b> :	DR. WOCKHARDT DOCTOR	<b>Specimen</b> :	Serum
<b>Order No.</b> :	52267		
<b>Bill No.</b> :	OCR3/24/0006732		

<u>PARAMETER</u>	<u>METHOD</u>	<u>RESULT</u>	<u>UNIT</u>	<u>B.R.I</u>
<b>T3 T4 TSH- Serum</b>				
TOTAL T3	ECLIA	108.4	ng/dl	80-200
TOTAL T4	ECLIA	6.83	ug/dl	4.5-11.7
TSH	ECLIA	2.50	μU/mL	0.27-4.2

--- END OF REPORT ---

**SONAL SINGH**  
Verified By

  
**Dr. LAXMI LOKESH**  
 Consultant Pathologist  
 MDPATH

Partial reproduction of report not permitted This Report Relates to Sample received by Laboratory  
 \* B.R.I - BIOLOGICAL REFERENCE INTERVAL      \*\* Test not in Scope of Accreditation



**DEPARTMENT OF LABORATORY MEDICINE**

**HEMATOLOGY**

**Final Report**

<b>Patient Name</b> : MR. VISHAL BOBADE	<b>Order Date</b> : 08/03/2024 09:01 AM
<b>Age / Sex</b> : 38 Years / Male	<b>Sample Collection</b> : 08/03/2024 09:07 AM
<b>UHID</b> : WHN2.0000352811	<b>Receiving Date Time</b> : 08/03/2024 09:14 AM
<b>Approval Date Time</b> : 08/03/2024 11:08 AM	<b>Report Date</b> : 08/03/2024 11:06 AM
<b>Primary Consultant</b> : DR. WOCKHARDT DOCTOR	<b>Specimen</b> : EDTA Blood
<b>Order No.</b> : 52267	
<b>Bill No.</b> : OCR3/24/0006732	

<u>PARAMETER</u>	<u>METHOD</u>	<u>RESULT</u>	<u>UNIT</u>	<u>B.R.I</u>
<b>Complete Blood Count (With ESR)- EDTA Blood</b>				
Haemoglobin	SLS Method	15.1	g%	11-15
Haematocrit	RBC Pulse Height Detection	43.3	%	40 - 50
MCV	Calculated	97.7	fl	83-101
MCH	Calculated	34.1	pg	27-32
MCHC	Calculated	34.9	g/dl	32-35
RBC Count	DC Detection	4.43	Million/ul	4.5-5.5
RDW-CV	Calculated	12.3	%	12-14
WBC Total Count ( TLC )	Electrical Impedance	6190	Cells/cumm	4000 - 10000
Neutrophils	Hydrodynamic Focussing And Microscopy	40	%	40-80
Lymphocytes	Hydrodynamic Focussing And Microscopy	41	%	20-40
Monocytes	Hydrodynamic Focussing And Microscopy	08	%	2-10
Eosinophils	Hydrodynamic Focussing And Microscopy	11	%	0-6
Basophils	Hydrodynamic Focussing And Microscopy	00	%	0-2
Platelet Count	Hydrodynamic Focussing DC	223	Thou/Cumm	150-450
PDW	Calculated	8.7	fl	9.0-17
MPV	Calculated	9.0	fl	9.4-12.3
P-LCR	Calculated	16.0	%	13.0-43.0
PCT	Calculated	0.20	%	0.17-0.35
Blood ESR	Westergren Method	4	mm/hr	0-15

--- END OF REPORT ---

SONAL SINGH  
Verified By

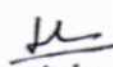
  
**Dr. LAXMI LOKESH**  
 Consultant Pathologist  
 MDPATH

Partial Reproduction of Report not permitted This Report Relates to Sample received by Laboratory  
 \* B.R.I : BIOLOGICAL REFERENCE INTERVAL      \*\* Test not in Scope of Accreditation

**DEPARTMENT OF LABORATORY MEDICINE**

**CLINICAL PATHOLOGY**

**Final Report**

<b>Patient Name</b> : MR. VISHAL BOBADE	<b>Order Date</b> : 08/03/2024 09:01 AM
<b>Age / Sex</b> : 38 Years / Male	<b>Sample Collection</b> : 08/03/2024 09:07 AM
<b>UHID</b> : WHN2.0000352811	<b>Receiving Date Time</b> : 08/03/2024 09:14 AM
<b>Approval Date Time</b> : 08/03/2024 11:08 AM	<b>Report Date</b> : 08/03/2024 11:06 AM
<b>Primary Consultant</b> : DR. WOCKHARDT DOCTOR	<b>Specimen</b> : Urine
<b>Order No.</b> : 52267	
<b>Bill No.</b> : OCR3/24/0006732	

<u>PARAMETER</u>	<u>METHOD</u>	<u>RESULT</u>	<u>UNIT</u>	<u>B.R.I</u>
<b>Urine Routine</b>				
Physical Examination				
Colour		Pale Yellow		
Appearance		Clear		
Urinalyser (Roche UriSys 1100)				
Specific Gravity		1.020		1.003 - 1.035
Reaction ( pH )		5		
Leukocytes, microscopy		05	/hpf	
Erythrocytes, microscopy		10	/hpf	
Nitrite, urinalyser		neg		
Protein, urinalyser		neg		
Glucose, urinalyzer		neg		
Ketone, urinalyser		neg		
Urobilinogen urinalyser		neg		
Billirubin uirnalyser		neg		
Epithelial Cells		5-6	/hpf	

--- END OF REPORT ---

**SONAL SINGH**  
Verified By

  
**Dr. LAXMI LOKESH**  
 Consultant Pathologist  
 MDPATH

Partial Reproduction of Report not permitted This Report Relates to Sample received by Laboratory  
 \* B.R.I. : BIOLOGICAL REFERENCE INTERVAL      \*\* Test not in Scope of Accreditation

**DEPARTMENT OF RADIO DIAGNOSTICS**

Patient Name : MR. VISHAL BOBADE  
Age/Sex : 38 Yrs / Male  
UHID : WHN2.0000352811  
Reporting Date : 08/03/2024 11:10 AM  
Bill No. : OCR3/24/0006732  
Order Date : 08/03/2024 09:01 AM  
Referred by :  
Order No. : 20099

**USG ABDOMEN WITH PELVIS :**

Real time sonography of the abdomen and pelvis was performed using the 3.5 MHz transducer.

The liver is normal in size and shows bright echotexture suggesting fatty infiltration. No focal parenchymal lesion noted. Intrahepatic biliary tree and venous radicles are normal.

The portal vein and CBD appear normal in course and calibre.

The gall bladder is normal in size with a normal wall thickness and there are no calculi noted within.

The pancreas is normal in size and echotexture. No evidence of focal lesion or calcification or duct dilatation seen.

The spleen is normal in size and echotexture.

Both kidneys are normal in size, position and echogenecity.

Cortical thickness and corticomedullary differentiation are normal.

No hydronephrosis or calculi noted.

The urinary bladder is normal in contour, capacity and wall thickness. No vesical calculi noted.

The prostate is normal in size and homogenous in echotexture.

There is no evidence of ascites.

**Impression :**

Grade I fatty infiltration of liver.

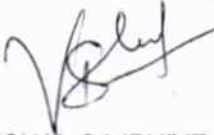

DR. VISHAL GAJBHIYE  
M.B.B.S., M.D.  
CONSULTANT - RADIOLOGIST



**DEPARTMENT OF RADIODIAGNOSTICS**

Patient Name : MR. VISHAL BOBADE  
Age/Sex : 38 Yrs / Male  
UHID : WHN2.0000352811  
Reporting Date : 08/03/2024 11:17 AM  
Bill No. : OCR3/24/0006732  
Order Date : 08/03/2024 09:01 AM  
Referred by :  
Order No. : 20099

**CHEST X-RAY PA VIEW :**

Both lung fields are clear.

The costophrenic angles and domes of diaphragm appear normal.

No hilar or mediastinal lesion seen.

Cardiac silhouette is within normal limits.

Visualised bony thorax and soft tissues appear normal.

Impression:

Normal Chest X-Ray.



DR. VISHAL GAJBHIYE  
M.B.B.S., M.D.  
CONSULTANT - RADIOLOGIST

