

package 1120-6@10180

Near Sri Raghavendra Swamy Mutt, Tilak Nagar,
Durgigudi, Shivamogga, Karnataka-577201



S242500011

OP Registration Card

| | |
|------------------------------------|-----------------------------------|
| Registration No. : S242500011 | Date & Time : 01-04-2024 09:28 AM |
| Patient Name : MRS. SANDHYA | Age/Sex : 27Y/F |
| Father/Spouse : PANDURANGA RAO | Marital Status : Married |
| Address : TARIKERE, CHIKKAMAGALORE | Mobile No. : 9550744248 |
| Plan : OPREG | Consultant : DR. SHUNYA SAMPAD |
| Department : INTERNAL MEDICINE | |

Complaints:

e/o (R+) arm pain

Clinical Findings:

H/O fall (+)

↳ Referred to ortho

Diagnosis:

Rp: 130/80mm

Investigations:

Cbc
As | ans
hs

Cross Reference:

m

Treatment/Prescriptions:

- ① 10mg RANDY plus 500 ①
- ② 100mg Paracetamol 500 ③③

Signature of Consultant

→ Dr. Manjunath Kumar

Near Sri Raghavendra Swamy Mutt, Tilak Nagar,
Durgigudi, Shivamogga, Karnataka-577201



S242500011

OP Registration Card

Registration No. : S242500011 Date & Time : 01-04-2024 09:28 AM
Patient Name : MRS. SANDHYA Age/Sex : 27Y/F
Father/Spouse : PANDURANGA RAO Marital Status : Married Mobile No. : 9550744248
Address : TARIKERE, CHIKKAMAGALORE

Plan : OPREG
Department : ENT Consultant : DR. PRASHANTH C D

Complaints:

for routine evaluation

Clinical Findings:

BTM ENT

NOY / (N)
phx

Diagnosis:

Ady Rhinos

Investigations:

Cross Reference:

Treatment/Prescriptions:

Dr. Prashanth C.D.
ENT, Signature of Consultant
KMC Reg. No. 77708

Near Sri Raghavendra Swamy Mutt, Tilak Nagar,
Durgigudi, Shivamogga, Karnataka-577201



S242500011

OP Registration Card

Registration No. : S242500011 Date & Time : 01-04-2024 09:28 AM
Patient Name : MRS. SANDHYA Age/Sex : 27Y/F
Father/Spouse : PANDURANGA RAO Marital Status : Married Mobile No. : 9550744248
Address : TARIKERE, CHIKKAMAGALORE

Plan : OPREG
Department : DR SANDHYA S S Consultant : DR. SANDHYA S S

Complaints:

Lactating package check up

Clinical Findings:

110/70

Diagnosis:

*B/L breasts
- (N)*

*cos } WAD
B }*

*P₂L₂
dCB - 14gm
sterilised.*

Investigations:

*Pls - Cx healthy
pap smear taken*

Cross Reference:

R/W - pap smear report.

Treatment/Prescriptions:

Signature of Consultant

Near Sri Raghavendra Swamy Mutt, Tilak Nagar,
Durgigudi, Shivamogga, Karnataka-577201



S242500011

8147169218 ✓
10.30 to 7pm
(11am to 3pm)



OP Registration Card

Registration No. : S242500011 Date & Time : 01-04-2024 09:28 AM
Patient Name : MRS. SANDHYA Age/Sex : 27Y/F
Father/Spouse : PANDURANGA RAO Marital Status : Married Mobile No. : 9550744248
Address : TARIKERE, CHIKKAMAGALORE

Plan : OPREG
Department : DENTISTRY Consultant : DR. DEEPA ARUN

Complaints:

Check up done

Clinical Findings:

OE Caries $\frac{8}{8}$
 $\frac{8}{8}$

Diagnosis:

Adv: Restorations

Investigations:

Cross Reference:

Treatment/Prescriptions:

Signature of Consultant

Dr. DEEPA ARUN
BDS., MDS.
PERIODONTIST
Reg.No. 5666-A

CARDIOPRINT

MRS - Sandhya

01.04.202 13:46:50
sari super s, y hospital

SHIMOGA

Normal sinus rhythm
Normal ECG

Location:
P
Order Nu:
Indication:
Medication 1:
Medication 2:
Medication 3:

99 bpm
-- / -- mmHg

Technician:
Ordering Ph:
Referring Ph:
Attending Ph:

QRS 66 ms
QT / QTcBaz 336 / 431 ms
PR 126 ms
P 86 ms
RR / PP 606 / 606 ms
P / QRS / T 66 / 72 / 41 degrees

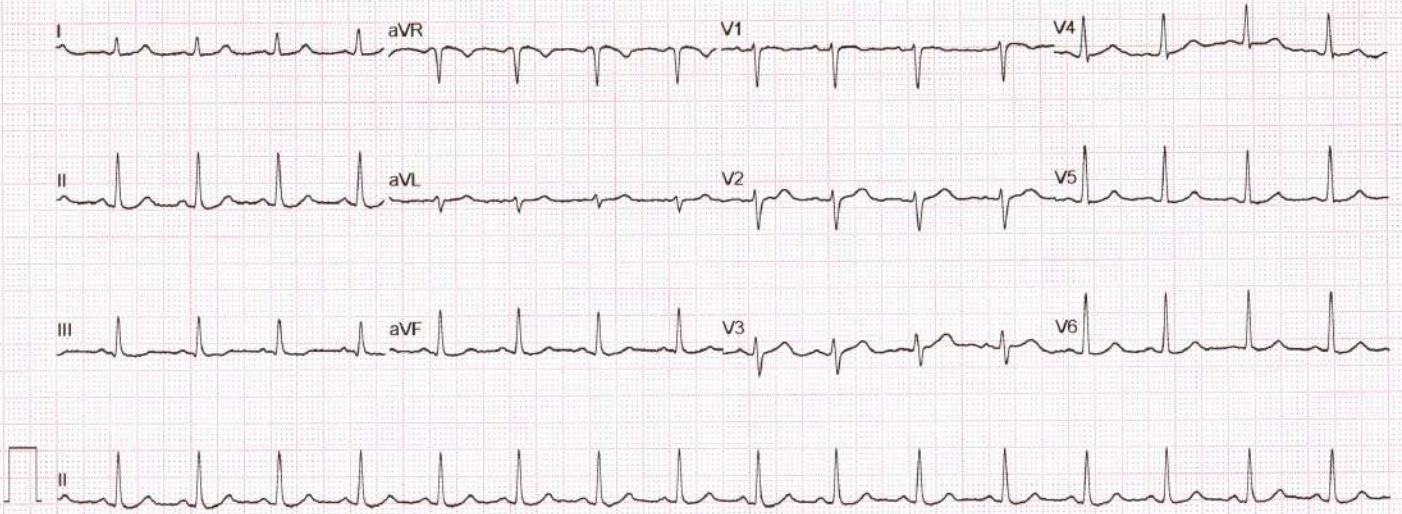

GE MAC2000

12SL™ v241

25 mm/s 10 mV

ADS 0.56-20 Hz 50 Hz

Unconfirmed
4x2 5x3_25_R1

1/1

ADULT TRANS-THORACIC ECHO REPORT

| | | |
|---------------------------------------|--------------------------|-------------------------|
| PATIENT NAME : MRS.SANDHYA | AGE :27YRS | SEX : FEMALE |
| REF. DOCTOR : DR.SHUNYA SAMPAD | OP/IP: S242500011 | DATE :01.04.2024 |

FINDINGS

ATRIA

LEFT ATRIUM : Normal

RIGHT ATRIUM : Normal

ATRIOVENTRICULAR VALVES

MITRAL VALVE : Normal

TRICUSPID VALVE : Normal

VENTRICLES

LEFT VENTRICLE : Normal

RIGHT VENTRICLE : Normal

SEPTAE

INTERATRIAL SEPTUM : Intact

INTERVENTRICULAR SEPTUM : Intact

SEMILUNAR VALVES

AORTIC VALVE : Normal

PULMONARY VALVE : Normal



GREAT ARTERIES

AORTA : Normal AORTIC ARCH : Normal
ASCENDING AORTA : Normal PULMONARY ARTERY : Normal
PDA : No
PERICARDIUM : No Pericardial Effusion
THROMBUS / VEGETATION : Nil

DOPPLER

| VALVES | PEAK VELOCITY | PEAK GRADIENT | REMARKS |
|-----------|------------------------|--------------------|-----------------|
| MITRAL | E-0.8m/sec, A-0.6m/sec | - | E>A; MR-Trivial |
| TRICUSPID | 0.6 m/sec | TR Gradient-18mmHg | TR- Trivial |
| AORTIC | 1.3 m/sec | 7mmHg | |
| PULMONARY | 0.8 m/sec | 3 mmHg | - |

M MODE

| | | | |
|-----------|--------------|-------------|-------------|
| AO : 22mm | LVIDd : 47mm | IVSd : 11mm | EDV : ml |
| LA : 32mm | LVIDs : 30mm | PWd: 10mm | ESV : ml |
| | LVEF : 60% | FS : 30% | TAPSE: 18mm |

OTHER: Sinus Rhythm {HR-92bpm}
IVC-15/7 mm, Normal Collapsing

WALLMOTION ABNORMALITIES : NO RWMA

FINAL DIAGNOSIS :

- ❖ NO RWMA
- ❖ NORMAL LV SYSTOLIC FUNCTION
- ❖ LVEF-60%
- ❖ MR/TR-TRIVIAL
- ❖ NO CLOT / VEGETATION

DONE BY :  Harshitha (Bsc.CVT)

Dr.Vijeth H
MD, DNB (Interventional Cardiology)
Consultant Cardiologist

Name **MRS.SANDHYA,27Y,**
Patient Id **S242500011**

Gender **Female**
Date **01/04/2024**

Image 1

MRS.SANDHYA,27Y,S242500011

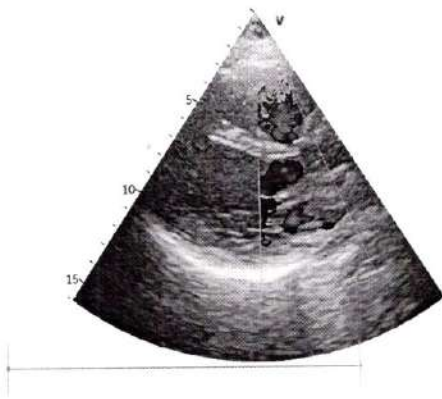

Image 2

| | |
|------------|--------|
| IVSd | 0.9 cm |
| IVSs | 1.2 cm |
| LVIDd | 4.7 cm |
| LVIDs | 3.0 cm |
| LVPWd | 0.9 cm |
| LVPWs | 1.2 cm |
| EDV(Teich) | 101 ml |
| ESV(Teich) | 36 ml |
| EF(Teich) | 65 % |
| SV(Teich) | 65 ml |
| %FS | 35 % |
| RWT | 0.37 |

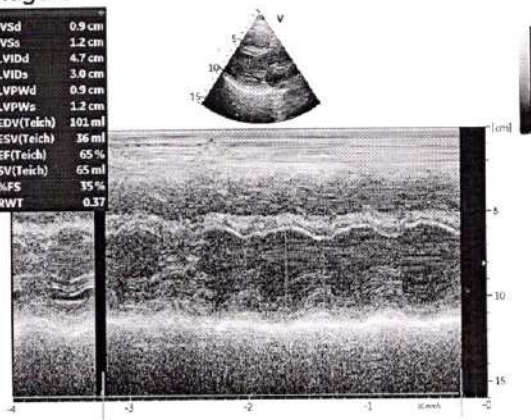

Image 3

MRS.SANDHYA,27Y,S242500011

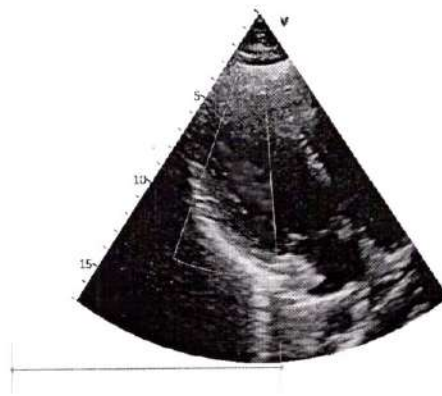
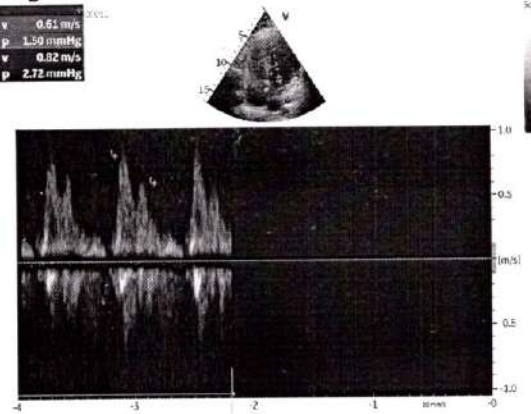

Image 4

| | |
|---|-----------|
| v | 0.51 m/s |
| p | 3.50 mmHg |
| v | 0.82 m/s |
| p | 2.72 mmHg |



| | |
|---------------------------------|---------------------------------------------|
| Name : SANDHYA | REG/LAB NO. : 24040012 / 40303 |
| AGE/SEX : 27 Yrs / Female | UHID : S242500011 |
| CONTACT NO. : 9550744248 | IP/OP : OP / |
| REFERRED BY : DR. SHUNYA SAMPAD | DATE OF COLLECTION : 01-04-2024 at 09:45 AM |
| | DATE OF REPORT : 01-04-2024 at 02:01 PM |



| TEST PARAMETER | RESULT | UNIT | REFERENCE RANGE |
|---------------------------------------------------------------------|-------------|------------|-----------------|
| HAEMATOLOGY | | | |
| HAEMOGLOBIN <small>PHOTOMETRY</small> | 10.0 | gm/dl | 12 - 16 |
| TOTAL COUNT <small>FLOW CYTOMETRY METHOD</small> | 9030 | cells/cumm | 4000 - 11000 |
| DIFFERENTIAL COUNT | | | |
| NEUTROPHILS | 56.5 | % | 35 - 66 |
| LYMPHOCYTES | 35.9 | % | 24 - 44 |
| MONOCYTES | 6.2 | % | 2 - 8 |
| EOSINOPHILS | 1.0 | % | 0 - 6 |
| BASOPHILS | 0.4 | % | 0 - 1 |
| PLATELET COUNT <small>DC DETECTION METHOD</small> | 2.66 | Lakhs/cumm | 1.5 - 4.5 |
| R.B.C COUNT <small>DC DETECTION METHOD</small> | 4.50 | mill/cumm | 4.5 - 5.2 |
| PACKED CELL VOLUME (PCV) <small>CALCULATED</small> | 32.5 | % | 33 - 51 |
| M.C.V <small>CALCULATED</small> | 72.2 | fl | 80 - 100 |
| M.C.H <small>CALCULATED</small> | 22.22 | pg | 26 - 34 |
| M.C.H.C <small>CALCULATED</small> | 30.77 | g/dl | 32 - 36 |
| RDW-CV <small>CALCULATED</small> | 18.2 | % | 11.5 - 13.1 |
| ERYTHROCYTE SEDIMENTATION RATE <small>WESTERGRENS METHOD</small> | 35 | mm/hr | 0 - 20 |

Dispatched by: Chethana

**** End of Report ****

Printed by: Chethana on 01-04-2024 at 03:58 PM

Please correlate laboratory results clinically. Contact laboratory for any clarification. All results are sample specific.

LAB TECHNICIAN

VERIFIED BY

Dr. CHETHAN SAGAR S

MBBS, MD
Consultant Pathologist



| | | | |
|-------------|----------------------------|--------------------|--------------------------|
| Name | : SANDHYA | REG/LAB NO. | : 24040012 / 40303 |
| AGE/SEX | : 27 Yrs / Female | UHID | : S242500011 |
| CONTACT NO. | : 9550744248 | IP/OP | : OP / |
| REFERRED BY | : DR. SHUNYA SAMPAD | DATE OF COLLECTION | : 01-04-2024 at 09:45 AM |
| | | DATE OF REPORT | : 01-04-2024 at 11:00 AM |



| TEST PARAMETER | RESULT | UNIT | REFERENCE RANGE |
|----------------|--------|------|-----------------|
|----------------|--------|------|-----------------|

HAEMATOLOGY

| | |
|-------------|----------|
| BLOOD GROUP | "A" |
| RH TYPE | POSITIVE |

Dispatched by: Vishwanath M S

**** End of Report ****

Printed by: Chethana on 01-04-2024 at 03:57 PM

Please correlate laboratory results clinically. Contact laboratory for any clarification. All results are sample specific.

LAB TECHNICIAN

VERIFIED BY

S. Chethan Sagar
Dr. CHETHAN SAGAR S
MBBS, MD
Consultant Pathologist



| | |
|---------------------------------|---------------------------------------------|
| Name : SANDHYA | REG/LAB NO. : 24040012 / 40303 |
| AGE/SEX : 27 Yrs / Female | UHID : S242500011 |
| CONTACT NO. : 9550744248 | IP/OP : OP / |
| REFERRED BY : DR. SHUNYA SAMPAD | DATE OF COLLECTION : 01-04-2024 at 09:45 AM |
| | DATE OF REPORT : 01-04-2024 at 02:01 PM |



| TEST PARAMETER | RESULT | UNIT | REFERENCE RANGE |
|---------------------------------|--------|-------|-----------------------------------------------------------------------------------------------------------------------------------|
| BIOCHEMISTRY | | | |
| LIPID PROFILE TEST (LPT) | | | |
| TOTAL CHOLESTEROL | 170 | mg/dl | Desirable level: <200mg/dl Border line High :200-239mg/dl High : > 240mg/dl |
| TRIGLYCERIDES | 114 | mg/dl | Desirable level : <150mg/dl Borderline High :150-199mg/dl High :200-499mg/dl |
| HDL CHOLESTEROL - DIRECT | 48 | mg/dl | Desirable level : >60mg/dl Borderline : 40-60mg/dl High risk : < 40mg/dl |
| LDL CHOLESTEROL - DIRECT | 113 | mg/dl | Desirable :<100 mg/dl LowRisk :100-129mg/dl Borderline :130-159mg/dl High risk :160-189mg/dl Very high risk:>190mg/dl |
| VLDL CHOLESTEROL | 23 | mg/dl | < 30.0 |
| TC/HDL | 4 | | < 4.5 |
| LDL/HDL | 2 | | <3.5 |

Dispatched by: Chethana

**** End of Report ****

Printed by: Chethana on 01-04-2024 at 03:58 PM

Please correlate laboratory results clinically. Contact laboratory for any clarification. All results are sample specific.

LAB TECHNICIAN

VERIFIED BY

S. Chethan Sagar
Dr. CHETHAN SAGAR S
MBBS, MD
Consultant Pathologist



| | |
|----------------------------------------|---------------------------------------------|
| Name : SANDHYA | REG/LAB NO. : 24040012 / 40303 |
| AGE/SEX : 27 Yrs / Female | UHID : S242500011 |
| CONTACT NO. : 9550744248 | IP/OP : OP / |
| REFERRED BY : DR. SHUNYA SAMPAD | DATE OF COLLECTION : 01-04-2024 at 09:45 AM |
| | DATE OF REPORT : 01-04-2024 at 02:00 PM |



| TEST PARAMETER | RESULT | UNIT | REFERENCE RANGE |
|------------------------------------------------------------|--------|-------|-----------------|
| BIOCHEMISTRY | | | |
| POST PRANDIAL BLOOD SUGAR <small>GOD POD METHOD</small> | 101 | mg/dl | 80 - 140 |
| FASTING BLOOD SUGAR <small>GOD POD METHOD</small> | 92 | mg/dl | 70 - 110 |
| FASTING URINE SUGAR(FUS) | NIL | | |
| POST PRANDIAL URINE SUGAR (PPUS) | NIL | | |

Dispatched by: Chethana

**** End of Report ****

Printed by: Chethana on 01-04-2024 at 03:58 PM

Please correlate laboratory results clinically. Contact laboratory for any clarification. All results are sample specific.

LAB TECHNICIAN

VERIFIED BY

S. Chethan Sagar
Dr. CHETHAN SAGAR S
MBBS, MD
Consultant Pathologist



| | |
|---------------------------------|---------------------------------------------|
| Name : SANDHYA | REG/LAB NO. : 24040012 / 40303 |
| AGE/SEX : 27 Yrs / Female | UHID : S242500011 |
| CONTACT NO. : 9550744248 | IP/OP : OP / |
| REFERRED BY : DR. SHUNYA SAMPAD | DATE OF COLLECTION : 01-04-2024 at 09:45 AM |
| | DATE OF REPORT : 01-04-2024 at 02:01 PM |



| TEST PARAMETER | RESULT | UNIT | REFERENCE RANGE |
|----------------|--------|------|-----------------|
|----------------|--------|------|-----------------|

BIOCHEMISTRY

HbA1c (Glycosylated hemoglobin)

| | | | |
|------------------------------------------------|-------|-------|-----------|
| HbA1c (GLYCOSYLATED Hb) <small>HPLC</small> | 5.4 | % | 4.2 - 6.4 |
| MEAN BLOOD GLUCOSE | 108.3 | mg/dl | 60 - 120 |

Note:

1. Since HbA1c reflects long term fluctuations in the blood glucose concentration, a diabetic patient who is recently under good control may still have a high concentration of HbA1c.
2. Target goals of < 7.0 % may be beneficial in patients with short duration of diabetes, long life expectancy and no significant cardiovascular disease. In patients with significant complications of diabetes, limited life expectancy or extensive co-morbid conditions, targeting a goal of < 7.0 % may not be appropriate.

Comments:

HbA1c provides an index of average blood glucose levels over the past 8 - 12 weeks and is a much better indicator of long term glycemic control as compared to blood and urinary glucose determinations. ADA criteria for correlation between HbA1c & Mean plasma glucose levels.

Dispatched by: Chethana

**** End of Report ****

Printed by: Chethana on 01-04-2024 at 03:58 PM

Please correlate laboratory results clinically. Contact laboratory for any clarification. All results are sample specific.

LAB TECHNICIAN

VERIFIED BY

S. Chethan Sagar
Dr. CHETHAN SAGAR S
MBBS, MD
Consultant Pathologist



| | | | |
|-------------|----------------------------|--------------------|--------------------------|
| Name | : SANDHYA | REG/LAB NO. | : 24040012 / 40303 |
| AGE/SEX | : 27 Yrs / Female | UHID | : S242500011 |
| CONTACT NO. | : 9550744248 | IP/OP | : OP / |
| REFERRED BY | : DR. SHUNYA SAMPAD | DATE OF COLLECTION | : 01-04-2024 at 09:45 AM |
| | | DATE OF REPORT | : 01-04-2024 at 11:48 AM |



| TEST PARAMETER | RESULT | UNIT | REFERENCE RANGE |
|----------------|--------|------|-----------------|
|----------------|--------|------|-----------------|

CLINICAL PATHOLOGY

URINE ROUTINE

PHYSICAL EXAMINATION

| | |
|------------------|-----------------|
| URINE PH | 5.5 |
| COLOUR | PALE YELLOW |
| APPEARANCE | SLIGHTLY TURBID |
| SPECIFIC GRAVITY | 1.025 |

CHEMICAL EXAMINATION

| | |
|---------------|----------|
| URINE ALBUMIN | NIL |
| SUGAR | NIL |
| KETONE BODIES | ABSENT |
| BILE SALT | NEGATIVE |
| BILE PIGMENT | NEGATIVE |

MICROSCOPIC EXAMINATION

| | |
|------------------|-----------|
| PUS CELLS | 3-4 / HPF |
| EPITHELIAL CELLS | 5-6 / HPF |
| RBC'S | NIL |
| NITRITE | ABSENT |

Dispatched by: Vishwanath M S

**** End of Report ****

Printed by: Chethana on 01-04-2024 at 03:58 PM

Please correlate laboratory results clinically. Contact laboratory for any clarification. All results are sample specific.

LAB TECHNICIAN

VERIFIED BY

S. Chethan Sagar
Dr. CHETHAN SAGAR S
MBBS, MD
Consultant Pathologist



| | | |
|----------------------------------|-----------------------|--------------------|
| Patient Name :: Mrs. Sandhya | Age :: 27 Years | Gen. :: Female |
| Referred By :: Dr. Shunya Sampad | Tr. I.D.:: S232500011 | Date :: 01/04/2024 |

Clinical data: General check up.

USG ABDOMEN & PELVIS

- ◆ **Liver** (13.4 cm) is normal in size and **shows diffuse increased echogenicity**. No focal lesion detected to the extent imaged. No IHBR / EHBR dilatation. CBD is not dilated.
- ◆ **Gall Bladder** is minimally distended.
- ◆ **Spleen** (11.1 cm span) is normal in size and echotexture. No focal lesion detected to the extent imaged.
- ◆ **Pancreas** - Visualized part of pancreas is normal in size and echotexture.
- ◆ **Both kidneys** are normal in size, shape, position and echotexture. Corticomedullary differentiation is maintained. No focal mass detected to the extent imaged.
Right Kidney measures : 10.6 cm. No dilatation of pelvicalyceal system in the present study. No calculi seen to the extent imaged.
Left Kidney measures : 10.1 cm. No dilatation of pelvicalyceal system in the present study. No calculi seen to the extent imaged.
- ◆ **HRUSG reveals**, no significant mass formation / collection to the extent imaged.
- ◆ **Urinary Bladder** is moderately distended and echoes free contents. There is no evidence of calculi to the extent imaged.
- ◆ **Uterus** is anteverted and measures 8.0 x 4.0 x 4.4 cm. Uniform endometrium of 5.1 mm thickness. No focal lesions.
- ◆ **Both ovaries** appear normal.
Right ovary measures : 2.4 x 1.3 cm
Left ovary measures : 2.6 x 1.4 cm
- ◆ No adnexal mass seen
- ◆ No free fluid in POD.
- ◆ No ascites.

IMPRESSION:

- ✦ Diffuse grade I fatty liver.
- ✦ No other obvious abnormality detected in the present study.

Dr. Vinay Raj R MBBS, MDRD
Consultant Radiologist

Sugandh

SARJI SUPER SPECIALITY HOSPITAL

Near Sri Raghavendra Swamy Mutt, Tilak Nagar, Durgigudi, Shivamogga-577201

Phone : Enquiry 888 435 2288, 888 435 1188 | MICU 888 435 6688 | Preventive Health Check up 888 437 7988.

Trauma 888 437 7488 | Lab Report 888 437 7288

Email : sarjisshospital@gmail.com | Web : www.sarjihospital.com





ಸಾಧನ ಕಣ್ಣಿನ ಆಸ್ಪತ್ರೆ ಮತ್ತು ಲೇಸರ್ ಸೆಂಟರ್

☎ : ಕ್ಷನಿಕ : 08182-274155
ಮನೆ : 6363548416
e-mai : birursubhash@gmail.com

ಡಾ|| ಬಿ.ವಿ. ಸುಭಾಷ್

M.B.B.S., DOMS., M.S. (Manipal)
Diplomate N.B. (Delhi)
ಕಣ್ಣಿನ ತಜ್ಞರು ಮತ್ತು ಮೆಲ್ಯೆಗಣ್ಣು ಪರಿಣಿತರು
ಫಾರ್ಮಲ್ ಅಸಿಸ್ಟೆಂಟ್ ಪ್ರೊಫೆಸರ್, ಕೆ.ಎಂ.ಸಿ., ಮಣಿಪಾಲ್
K.M.C. Reg. No. 22,606

ರತ್ನಮ್ಮ ಮಾಧವರಾವ್ ರಸ್ತೆ
ಕೆನರಾ ಬ್ಯಾಂಕ್ ಪಕ್ಕ
ಪಾರ್ಕ್ ಬಡಾವಣೆ, ದುರ್ಗಿಗುಡಿ
ಶಿವಮೊಗ್ಗ-577 201

ದಿನಾಂಕ 01/04/24

Sandhya
ಐಯ್

BE vision $\left\{ \begin{array}{l} R - \frac{6}{6} \\ L - \frac{6}{6} \end{array} \right.$ ಸು

Color vision ಸು

pupil ಸು

fundus ಸು

Imp:- all eye clinically

(Signature)
ಡಾ|| ಬಿ.ವಿ. ಸುಭಾಷ್, ಕೆ.ಎಂ.ಸಿ., ಮಣಿಪಾಲ್
ಸಾಧನ ಕಣ್ಣಿನ ಆಸ್ಪತ್ರೆ
ಸಿಂಡಿಕೇಟ್ ಬ್ಯಾಂಕ್ ಪಕ್ಕ
ರತ್ನಮ್ಮ ಮಾಧವರಾವ್ ರಸ್ತೆ, ದುರ್ಗಿಗುಡಿ
ಶಿವಮೊಗ್ಗ. ☎: 274155

: HOSPITAL IS RECOGNISED BY : ———

- ◆ TTK HEALTHCARD
- ◆ DHS INDIA
- ◆ ICICI LOMBARD HEALTH INSURANCE
- ◆ MDINDIA HEALTHCARE
- ◆ PEOPLE HEALTHCARE
- ◆ HDFC ERGO INSURANCE
- ◆ KPC
- ◆ IFFCO TOKIO INSURANCE
- ◆ RELIANCE INSURANCE
- ◆ I-CARE INSURANCE
- ◆ STAR HEALTH

: ಸೌಲಭ್ಯಗಳು : ———

ಕಂಪ್ಯೂಟರೀಕೃತ ಕಣ್ಣಿನ ಪರೀಕ್ಷೆ, ಹೊಲಿಗೆ ರಹಿತ ಪೊರೆ ಶಸ್ತ್ರಚಿಕಿತ್ಸೆ ಹಾಗೂ ಲೆನ್ಸ್ (IOL) ಜೋಡಣೆ, ಕಾಂಟ್ಯಾಂಕ್ಟ್ ಲೆನ್ಸ್, ಮೆಲ್ಯೆಗಣ್ಣು ಚಿಕಿತ್ಸೆ, ಸಕ್ಕರೆ ಕಾಯಿಲೆಗೆ DIODE ಲೇಸರ್, YAG ಲೇಸರ್, ಅಕ್ಷಿಪಟಲದ ಫೋಟೋ, ಎ-ಬಿ ಸ್ಕ್ಯಾನ್, ಪೆರಿಮೆಟ್ರಿ.

ಸಲಹಾ ವೇಳೆ : ಬೆಳಿಗ್ಗೆ 10-00 ರಿಂದ 3-00 ಮತ್ತು ಸಂಜೆ 6-00 ರಿಂದ 8-00

ಭಾನುವಾರ ರಜ

ಬರುವಾಗ ಈ ಜೀಣಿಯನ್ನು ಮರೆಯದೇ ತನ್ನಿ.

| | | | |
|-------------|---------------------|--------------------|--------------------------|
| Name | : SANDHYA | REG/LAB NO. | : 24040012 / 40303 |
| AGE/SEX | : 27 Yrs / Female | UHID | : S242500011 |
| CONTACT NO. | : 9550744248 | IP/OP | : OP / |
| REFERRED BY | : DR. SHUNYA SAMPAD | DATE OF COLLECTION | : 01-04-2024 at 05:46 PM |
| | | DATE OF REPORT | : 01-04-2024 at 05:47 PM |



| TEST PARAMETER | RESULT | UNIT | REFERENCE RANGE |
|----------------|--------|------|-----------------|
|----------------|--------|------|-----------------|

CYTOLOGY

PAP SMEAR

METHOD: Conventional.

NUMBER OF SLIDES RECEIVED: 2 unstained smears.

SPECIMEN ADEQUACY: Satisfactory for evaluation.

CELLULARITY: Adequate.

CELLULAR COMPONENT: Predominantly intermediate and few superficial squamous epithelial cells.

CELLULAR ATYPIA: Nil.

MICROORGANISMS: Plenty of Lacto bacilli are seen.

INFLAMMATORY RESPONSE: Mild, composed of neutrophils and rare histiocytes.

BACKGROUND: Mucoid.

IMPRESSION: NEGATIVE FOR INTRA-EPITHELIAL LESION OR MALIGNANCY (NILM).

- 1) Result pertain to the sample as received at the laboratory.
- 2) Please correlate the results with the clinical picture.

Dispatched by: Chethan Sagar S

**** End of Report ****

Printed by: Chethana on 02-04-2024 at 01:07 PM

Please correlate laboratory results clinically. Contact laboratory for any clarification. All results are sample specific.

LAB TECHNICIAN

VERIFIED BY

S. Chethan Sagar
Dr. CHETHAN SAGAR S
MBBS, MD
Consultant Pathologist

