



PANACEA HOSPITAL

B 36/44 F.K KABIR NAGAR, DURGAKUND
TOLLFREE NO-18001233070. Whatsapp No - 8795832852
www.piire.org
panaceaquery@gmail.com|panceahospitalit@gmail.com



OP Slip

Print Date : 29-Mar-2024 09:47AM



UHID No :- UD-23240007137 **OP No** :- OP-23240021924 **OP Date** :- 29 Mar 2024 9:43AM
Patient Name :- Mr AMRITENDU KUMAR PRABHAKAR **Age/Sex** :- 49 Y/Male **Mobile No** :- 8544226103
Father :- GANOURI MAHATO **Department** :- GENERAL MEDICINE
Pay Type :- Cash **Consultant** :- Dr Pallavi Mishra (MBBS,MD,MBBS)
Token No :- NOR. - 2 **Paid/Bal** :- 0.00 /30.00
Patient Type :- Normal
Address :- FLAT NO. - 310A GANPATI APARTMENT, NEAR RAMADDDDDA HOTEL KATESAR PADAV KATESAR KATESAR - 221008,CHANDAULI

BP :- 140/90
height :- 170
Weight (kg) :- 92
BMI :- 31.83

Rx

CH - 105
 NC - 38
 WC - 114
 PR - 96
 SPO₂ - 98
 PEFR - 300

Rx
 Tab Diabimass (10) OD
 Tab Atmostat (40) HS
 Tab Beufoplus OD
 Pow Avcal D3 A/D x (10)
 ↓
 sun/tan
 R/A 1 month

DR. Pallavi Mishra
 MBBS, MD(GENERAL MEDICINE)
 MCI Reg. No.52033

Printed By : Mr Siddhant Dwivedi
Created By : Mr Siddhant Dwivedi



PANACEA HOSPITAL

B 36/44 F.K KABIR NAGAR, DURGAKUND
TOLLFREE NO-18001233070. Whatsapp No - 8795832852
www.piire.org
panaceaquery@gmail.com|panceahospitalit@gmail.com



OP Slip

Print Date : 29-Mar-2024 09:45AM



UHID No	:- UD-23240007137	OP No	:- OP-23240021924	OP Date	:- 29 Mar 2024 9:43AM
Patient Name	:- Mr AMRITENDU KUMAR PRABHAKAR	Age/Sex	:- 49 Y/Male	Mobile No	:- 8544226103
Father	:- GANOURI MAHATO	Department	:- DERMATOLOGY		
Pay Type	:- Cash	Consultant	:- Dr DR ASHUTOSH MISHRA (MBBS,MD)		
Token No	:- NOR. - 2	Paid/Bal	:- 0.00 /30.00		
Patient Type	:- Normal				
Address	:- FLAT NO. - 310A GANPATI APARTMENT, NEAR RAMADDDDDA HOTEL KATESAR PADAV KATESAR KATESAR - 221008,CHANDAULI				

BP :-
height :-
Weight (kg) :-
BMI :-

Rx

*Ask
Total ICS level
for allergy test*



Printed By : Mr Siddhant Dwivedi

Created By : Mr Siddhant Dwivedi



PANACEA HOSPITAL

B 36/44 F.K KABIR NAGAR, DURGAKUND
TOLLFREE NO-18001233070. Whatsapp No - 8795832852
www.piire.org
panaceaquery@gmail.com|panceahospitalit@gmail.com



OP Slip

Print Date : 29-Mar-2024 09:44AM



UHID No :- UD-23240007137	OP No :- OP-23240021924	OP Date :- 29 Mar 2024 9:43AM
Patient Name :- Mr AMRITENDU KUMAR PRABHAKAR	Age/Sex :- 49 Y/Male	Mobile No :- 8544226103
Father :- GANOURI MAHATO	Department :- DENTAL	
Pay Type :- Cash	Consultant :- Dr SHRUTI MISHRA (AA)	
Token No :- NOR. - 2	Paid/Bal :- 0.00 /30.00	
Patient Type :- Normal		
Address :- FLAT NO. - 310A GANPATI APARTMENT, NEAR RAMADDDDDA HOTEL KATESAR PADAV KATESAR KATESAR - 221008,CHANDAULI		

BP :-
height :-
Weight (kg) :-
BMI :-

Rx

C/C => Patient complain of discolouration of tooth. & want them clean.

O/E => stain/calculus = +P/A+

P/D => chronic gen gingivitis

T/A => scaling & polishing

Shruti Mishra
Dr. SHRUTI MISHRA
BDS, (DENTIST)
MCI Reg. No. (A-09784)

Printed By : Mr Siddhant Dwivedi

Created By : Mr Siddhant Dwivedi

Facilities:

All clinical Biomedical & Hematology Investigations
including Bone Marrow Examination
VPT, Podiascan & Complete Foot Care (First Time in Purvanchal)
All Hormonal Investigation by Chemiluminescent Method
Visceral Fat by (AB-140) Ambulatory BP Monitoring
CGMS & Insulin Pump Available
PFT, 2D-ECHO (Color Doppler), Holter, TMT, Cardiac-3 available
VIA, VILI, Colposcopy available
Special Endocrinological Investigation Protocols.

ISO 9001:2008 Certified
Mobile: 9389994334, 9554572190, 9453837595



Panacea Pathology

Clinical Reference Lab

Persistence, Preparedness and Precision
EQAS (CMC Vellore Attached) & IQAS System
पूर्वांचल की सर्वोत्तम गुणवत्ता वाली पैथोलॉजी

UHID No :- UD-23240007137 **Booking No/Date** :- 44 / 29-Mar-2024 01:42 PM
Patient Name :- Mr AMRITENDU KUMAR PRABHAKAR **Age/Sex** :- 49 Y/M
Father :- GANOURI MAHATO **OP No** :- OP-23240021924
Address :- FLAT NO. - 310A GANPATI APARTMENT, NEAR RAMADDDDDA HOTEL KATESAR PADAV KATESAR KATESAR - 221008 , CHANDAULI **Mobile No** :- 8544226103
Consultant :- Dr Pallavi Mishra (MBBS,MD)

HAEMATOLOGY

CBC

HAEMOGLOBIN <small>DefaultMethod / test Machine</small>	9.7	13.00 - 16.00	gm/dl
TLC <small>Methology / Carm</small>	6,000	4000.00 - 11000.00	Cells/cumm.
DLC DIFFERENTIAL LEUCOCYTE COUNT			
NEUTROPHILS	49	40.00 - 75.00	%
LYMPHOCYTES	41	20.00 - 45.00	%
EOSINOPHILS	04	1.00 - 6.00	%
MONOCYTES	06	2.00 - 10.00	%
BASOPHILS	00	<1-2	%
PLATELET COUNT	2.09	1.50 - 4.10	lacs /cumm
PCV	32.6	33.00 - 42.00	%
RBC <small>Methology / Carm</small>	4.69	4.50 - 5.50	million/cumm
MCV(MEAN CELL VOLUME)	69.4	83.00 - 101.00	fl
MCH(MEAN CELL HAEMOGLOBIN)	20.7	27.00 - 32.00	pg
MCHC	29.9	31.50 - 35.00	gm%
RDW-CV	15.2	11.00 - 16.00	%
RDW-SD	42.3	37.00 - 57.00	fl

Lab Technician

Timing : 24/7 hrs

This Report is not valid for medico legal purpose

Consulting Pathologist
DR. UMESH KUMAR
MBBS, MD (PATHOLOGIST)
M.D. Pathology 13

Note: These tests have technical limitations. Clinico-pathological interpretation is necessary. In case of any disparity test may be repeated immediately.

Address : 36/44 FK Kabir Nagar, Durgakund, Varanasi – 221005

Email: dramishra@gmail.com, drpallaviojha@gmail.com Website: panaceahospital.org

Facilities:

All clinical Biomedical & Hematology Investigations including Bone Marrow Examination
VPT, Podiascan & Complete Foot Care (First Time in Purvanchal)
All Hormonal Investigation by Chemiluminescent Method
Visceral Fat by (AB-140) Ambulatory BP Monitoring
CGMS & Insulin Pump Available
PFT, 2D-ECHO (Color Doppler), Holter, TMT, Cardiac-3 available
VIA, VILI, Colposcopy available
Special Endocrinological Investigation Protocols.

ISO 9001:2008 Certified

Mobile: 9389994334, 9554572190, 9453837595

**Panacea Pathology****Clinical Reference Lab**

Persistence, Preparedness and Precision
EQAS (CMC Vellore Attached) & IQAS System
पूर्वांचल की सर्वोत्तम गुणवत्ता वाली पैथोलॉजी

UHID No :- UD-23240007137 **Booking No/Date** :- 44 / 29-Mar-2024 01:42 PM
Patient Name :- Mr AMRITENDU KUMAR PRABHAKAR **Age/Sex** :- 49 Y/M
Father :- GANOURI MAHATO **OP No** :- OP-23240021924
Address :- FLAT NO. - 310A GANPATI APARTMENT, NEAR RAMADDDDDA HOTEL KATESAR PADAV KATESAR KATESAR - 221008, CHANDAULI **Mobile No** :- 8544226103
Consultant :- Dr Pallavi Mishra (MBBS,MD)

URINE EXAMINATION**URINE ROUTINE EXAMINATION****PHYSICAL EXAMINATION**

QUANTITY	25		ml
COLOR <i>Methology</i>	STRAW	CLEAR YELLOW	
APPEARANCE <i>DefaultMethod</i>	CLEAR	CLEAR	

CHEMICAL EXAMINATION

SPECIFIC GRAVITY	1.020	1.01 - 1.03	
PH	5.5	4.60 - 8.00	
GLUCOSE	NIL	60.00 - 100.00	mg/dl
PROTEIN-	NIL		

MICROSCOPIC EXAMINATION

PUS CELLS	NIL	2.00 - 3.00	/HPF
RBCS (RED BLOOD CELLS)	NIL	4.50 - 5.50	/HPF
EPITHELIAL CELLS	01-02		/HPF
CASTS	ABSENT	ABSENT	
CRYSTALS	ABSENT	ABSENT	

Consulting Pathologist
DR. UMESH KUMAR
MBBS, MD (PATHOLOGIST)
M.D. Pathology
Reg. No. 4413

Lab Technician

Timing : 24/7 hrs

This Report is not valid for medico legal purpose

Note: These tests have technical limitations. Clinico-pathological interpretation is necessary. In case of any disparity test may be repeated immediately.

Address : 36/44 FK Kabir Nagar, Durgakund, Varanasi – 221005

Email: dramishra@gmail.com, drpallaviojha@gmail.com Website: panaceahospital.org

Facilities:

All clinical Biomedical & Hematology Investigations including Bone Marrow Examination
VPT, Podiascan & Complete Foot Care (First Time in Purvanchal)
All Hormonal Investigation by Chemiluminescent Method
Visceral Fat by (AB-140) Ambulatory BP Monitoring
CGMS & Insulin Pump Available
PFT, 2D-ECHO (Color Doppler), Holter, TMT, Cardiac-3 available
VIA, VILI, Colposcopy available
Special Endocrinological Investigation Protocols.

ISO 9001:2008 Certified

Mobile: 9389994334, 9554572190, 9453837595

**Panacea Pathology****Clinical Reference Lab**

Persistence, Preparedness and Precision
EQAS (CMC Vellore Attached) & IQAS System
पूर्वांचल की सर्वोत्तम गुणवत्ता वाली पैथोलॉजी

UHID No :- UD-23240007137 **Booking No/Date** :- 44 / 29-Mar-2024 01:42 PM
Patient Name :- Mr AMRITENDU KUMAR PRABHAKAR **Age/Sex** :- 49 Y/M
Father :- GANOURI MAHATO **OP No** :- OP-23240021924
Address :- FLAT NO. - 310A GANPATI APARTMENT, NEAR RAMADDDDDA HOTEL KATESAR PADAV KATESAR KATESAR - 221008 , CHANDAULI **Mobile No** :- 8544226103
Consultant :- Dr Pallavi Mishra (MBBS,MD)

HAEMATOLOGY

ESR 26.0 0.00 - 15.00 mm at 1 hr
BLOOD GROUP ABO & RH FACTOR
BLOOD GROUP "AB"
RH FACTOR POSITIVE
HBA1C -(BY GOLD STANDARD METHOD :HPLC) 6.8 Normal: 4.0 - 5.4 %
Prediabetic : 5.5 -6.3
Diabetes mellitus := 6.4

BIOCHEMISTRY**BLOOD SUGAR FASTING**

GLUCOSE 109.0 60.00 - 100.00 mg/dl
PRE-DIABETICS(IMPAIRED FASTING TOLER) - 100.00 - 125.00 mg/dl
DIABETICS - upto 126 mg/dl
TARGET IN DM - 80.00 - 130.00 mg/dl

BIOCHEMISTRY**PPBS(POST PRANDIAL BLOOD SUGAR)**

POST PRANDIAL BLOOD GLUCOSE(2 HR AFTER MEAL) 225.0 110.00 - 150.00 mg/dl
IGT(2 HR 75GM GLUCOSE) - 140.00 - 199.00 mg/dl
DIABETES - upto200 mg/dl

Lab Technician

Consulting Pathologist
DR. UMESH KUMAR
MBBS,MD (PATHOLOGIST)
M.D. Pathology

Timing : 24/7 hrs

This Report is not valid for medico legal purpose

Note: These tests have technical limitations. Clinico-pathological interpretation is necessary. In case of any disparity test may be repeated immediately.

Address : 36/44 FK Kabir Nagar, Durgakund, Varanasi – 221005

Email: dramishra@gmail.com, drpallaviojha@gmail.com Website: panaceahospital.org

Facilities:

All clinical Biomedical & Hematology Investigations including Bone Marrow Examination
VPT, Podiascan & Complete Foot Care (First Time in Purvanchal)
All Hormonal Investigation by Chemiluminescent Method
Visceral Fat by (AB-140) Ambulatory BP Monitoring
CGMS & Insulin Pump Available
PFT, 2D-ECHO (Color Doppler), Holter, TMT, Cardiac-3 available
VIA, VILI, Colposcopy available
Special Endocrinological Investigation Protocols.

ISO 9001:2008 Certified
Mobile: 9389994334, 9554572190, 9453837595



Panacea Pathology

Clinical Reference Lab

Persistence, Preparedness and Precision
EQAS (CMC Vellore Attached) & IQAS System
पूर्वांचल की सर्वोत्तम गुणवत्ता वाली पैथोलॉजी

UHID No :- UD-23240007137 **Booking No/Date** :- 44 / 29-Mar-2024 01:42 PM
Patient Name :- Mr AMRITENDU KUMAR PRABHAKAR **Age/Sex** :- 49 Y/M
Father :- GANOURI MAHATO **OP No** :- OP-23240021924
Address :- FLAT NO. - 310A GANPATI APARTMENT, NEAR RAMADDDDDA HOTEL KATESAR PADAV KATESAR KATESAR - 221008, CHANDAULI **Mobile No** :- 8544226103
Consultant :- Dr Pallavi Mishra (MBBS,MD)

TARGET IN DM - 80.00 - 130.00 mg/dl

IMMUNOLOGY

THYROID PROFILE (T3,T4,TSH)

T3	1.01	0.60 - 1.81	ng/ml
T4	7.6	4.50 - 10.90	ug/dl
TSH	2.15	0.39 - 6.10	uIU/mL

VITAMIN D 58.0 0

VITAMIN D

Lab Technician

Timing : 24/7 hrs

Consulting Pathologist

DR. UMESH KUMAR
MBBS, MD (PATHOLOGIST)
M.D. Pathology
MCI Reg. No. 41413

This Report is not valid for medico legal purpose

Note: These tests have technical limitations. Clinico-pathological interpretation is necessary. In case of any disparity test may be repeated immediately.

Address : 36/44 FK Kabir Nagar, Durgakund, Varanasi - 221005

Email: dramishra@gmail.com, drpallaviojha@gmail.com Website: panaceahospital.org

Facilities:

All clinical Biomedical & Hematology Investigations including Bone Marrow Examination VPT, Podiascan & Complete Foot Care (First Time in Purvanchal) All Hormonal Investigation by Chemiluminescent Method Visceral Fat by (AB-140) Ambulatory BP Monitoring CGMS & Insulin Pump Available PFT, 2D-ECHO (Color Doppler), Holter, TMT, Cardiac-3 available VIA, VILI, Colposcopy available Special Endocrinological Investigation Protocols.

ISO 9001:2008 Certified

Mobile: 9389994334, 9554572190, 9453837595



Panacea Pathology

Clinical Reference Lab

Persistence, Preparedness and Precision
EQAS (CMC Vellore Attached) & IQAS System
पूर्वांचल की सर्वोत्तम गुणवत्ता वाली पैथोलॉजी

UHID No :- UD-23240007137 **Booking No/Date** :- 44 / 29-Mar-2024 01:42 PM
Patient Name :- Mr AMRITENDU KUMAR PRABHAKAR **Age/Sex** :- 49 Y/M
Father :- GANOURI MAHATO **OP No** :- OP-23240021924
Address :- FLAT NO. - 310A GANPATI APARTMENT, NEAR RAMADDDDDA HOTEL KATESAR PADAV KATESAR KATESAR - 221008, CHANDAULI **Mobile No** :- 8544226103
Consultant :- Dr Pallavi Mishra (MBBS,MD)

Method : Enhanced Pulse Chemiluminescence Assay

Expected Values for the Vitamin D CLIA

LEVEL	RANGE (ng/ml)
Very severe Vit D deficiency	< 5
Severe Vit D deficiency	5-10
Vitamin D deficiency	10-20
Suboptimal Vitamin D Provision	20-30
Optimal Vitamin D level	30-50
Opper norm	50-70
Overdose not toxic	70-150
Vitamin D intoxication	>15

PSA, TOTAL 0.59 0.00 - 4.00 ng/ml

BIOCHEMISTRY

VITAMIN B12 617.0 200.00 - 900.00 nPg/ml

LIPID PROFILE

TOTAL CHOLESTROL 159.0 Desirable : - < 200 mg/dL B mg/dl

TRIGLYCERIDES 164.0 35.00 - 160.00 mg/dl

Lab Technician

Consulting Pathologist

DR. JIMESH KUMAR
MBBS, MD (PATHOLOGIST)
MCh Pathology
MCI Reg. No. 4413

Timing : 24/7 hrs

This Report is not valid for medico legal purpose

Note: These tests have technical limitations. Clinico-pathological interpretation is necessary. In case of any disparity test may be repeated immediately.

Address : 36/44 FK Kabir Nagar, Durgakund, Varanasi – 221005

Email: dramishra@gmail.com, drpallaviojha@gmail.com Website: panaceahospital.org

Facilities:

All clinical Biomedical & Hematology Investigations
 including Bone Marrow Examination
 VPT, Podiascan & Complete Foot Care (First Time in Purvanchal)
 All Hormonal Investigation by Chemiluminescent Method
 Visceral Fat by (AB-140) Ambulatory BP Monitoring
 CGMS & Insulin Pump Available
 PFT, 2D-ECHO (Color Doppler), Holter, TMT, Cardiac-3 available
 VIA, VILI, Colposcopy available
 Special Endocrinological Investigation Protocols.

ISO 9001:2008 Certified

Mobile: 9389994334, 9554572190, 9453837595

**Panacea Pathology****Clinical Reference Lab**

Persistence, Preparedness and Precision
 EQAS (CMC Vellore Attached) & IQAS System
 पूर्वांचल की सर्वोत्तम गुणवत्ता वाली पैथोलॉजी

UHID No :- UD-23240007137 **Booking No/Date** :- 44 / 29-Mar-2024 01:42 PM
Patient Name :- Mr AMRITENDU KUMAR PRABHAKAR **Age/Sex** :- 49 Y/M
Father :- GANOURI MAHATO **OP No** :- OP-23240021924
Address :- FLAT NO. - 310A GANPATI APARTMENT, NEAR RAMADDDDDA HOTEL KATESAR PADAV KATESAR KATESAR - 221008, CHANDAULI **Mobile No** :- 8544226103
Consultant :- Dr Pallavi Mishra (MBBS,MD)

HDL CHOLESTROL	42.0	35.30 - 79.50	mg/dl
LDL CHOLESTROL	84.2	<130	mg/dl
VLDL	32.80	<40	mg/dl
CHOLESTROL/ HDL RATIO	3.79	<3.0 LOW RISK, 3.0-5.0 AVG	ratio
LDL/HDL RATIO	2.00	<3	ratio
LFT (LIVER FUNCTION TESTS)			
TOTAL BILIRUBIN	0.58	0.00 - 1.20	mg/dl
DIRECT BILIRUBIN	0.21	0.00 - 0.30	
INDIRECT BILIRUBIN	0.37	0.20 - 0.70	mg/dl
SGOT	24.0	2.00 - 31.00	U/L
SGPT	26.0	10.00 - 45.00	U/L
ALKALINE PHOSPHATASE	61.0	25.00 - 140.00	U/L
TOTAL PROTIENS	7.24	6.60 - 8.70	g/dl
ALBUMIN	4.10	3.50 - 5.20	gm%
GLOBULIN	3.14	1.50 - 3.60	gms/dl
A/G RATIO	1.30	2:1	RATIO

RFT (RENAL FUNCTION TESTS)

Lab Technician

Timing : 24/7 hrs

This Report is not valid for medico legal purpose

Consulting Pathologist

Dr. Umesh Kumar
 MBBS, MD (PATHOLOGIST)
 M.D. Pathology
 MCI Reg. No. 41413

Note: These tests have technical limitations. Clinico-pathological interpretation is necessary. In case of any disparity test may be repeated immediately.

Address : 36/44 FK Kabir Nagar, Durgakund, Varanasi – 221005

Email: dramishra@gmail.com, drpallaviojha@gmail.com Website: panaceahospital.org

Facilities:

All clinical Biomedical & Hematology Investigations including Bone Marrow Examination
 VPT, Podiascan & Complete Foot Care (First Time in Purvanchal)
 All Hormonal Investigation by Chemiluminescent Method
 Visceral Fat by (AB-140) Ambulatory BP Monitoring
 CGMS & Insulin Pump Available
 PFT, 2D-ECHO (Color Doppler), Holter, TMT, Cardiac-3 available
 VIA, VILI, Colposcopy available
 Special Endocrinological Investigation Protocols.

ISO 9001:2008 Certified

Mobile: 9389994334, 9554572190, 9453837595

**Panacea Pathology****Clinical Reference Lab**

Persistence, Preparedness and Precision
 EQAS (CMC Vellore Attached) & IQAS System
 पूर्वांचल की सर्वोत्तम गुणवत्ता वाली पैथोलॉजी

UHID No :- UD-23240007137 **Booking No/Date** :- 44 / 29-Mar-2024 01:42 PM
Patient Name :- Mr AMRITENDU KUMAR PRABHAKAR **Age/Sex** :- 49 Y/M
Father :- GANOURI MAHATO **OP No** :- OP-23240021924
Address :- FLAT NO. - 310A GANPATI APARTMENT, NEAR RAMADDDDDA HOTEL KATESAR PADA V KATESAR KATESAR - 221008 , CHANDAULI **Mobile No** :- 8544226103
Consultant :- Dr Pallavi Mishra (MBBS,MD)

BLOOD UREA	21.0	10.00 - 50.00	mg/dl
SERUM CREATININE	0.93	0.60 - 1.60	mg/dl
URIC ACID	3.92	3.60 - 7.70	mg/dl
ALKALINE PHOSPHATASE	61.0	25.00 - 140.00	U/L
TOTAL PROTIENS	7.24	6.60 - 8.70	g/dl
ALBUMIN	4.10	3.50 - 5.20	gm%
SERUM GLOBULIN	3.14	2.30 - 3.50	g/dl
CALCIUM	9.16	8.80 - 10.20	
PHOSPHORUS	3.68	2.50 - 5.00	
SERUM SODIUM NA+	139.2	135.00 - 155.00	mEq/Ltr
SERUM POTASIAM K+	3.92	3.60 - 5.50	mEq/Ltr
ICALCIUM	1.25	1.10 - 1.35	mmol/L
SERUM CHLORIDE CL+	108.0	98.00 - 110.00	mEq/Ltr

* END OF REPORT *

Lab Technician

Timing : 24/7 hrs

This Report is not valid for medico legal purpose

Consulting Pathologist

DR. UMESH KUMAR
 MBBS, MD (PATHOLOGIST)
 M.D. Pathology
 MCr Reg. No. 47413

Note: These tests have technical limitations. Clinico-pathological interpretation is necessary. In case of any disparity test may be repeated immediately.

Address : 36/44 FK Kabir Nagar, Durgakund, Varanasi - 221005

Email: dramishra@gmail.com, drpallaviojha@gmail.com Website: panaceahospital.org



PANACEA HOSPITAL

Call Now - 1800-123-3070



A shelter for many hearts A Home for many lives
(An ISO 9001:2008 Certified Organisation)
Lab Attached with CMC Under EQAS Scheme

Dept. of Radiodiagnosis - 32 Slice CT Scan, 3D/4D USG, 2D ECHO, Colour Doppler, Intervention Procedures, Digital X-Ray

NAME: MR.AMRITENDU KUMAR PRABHAKAR
REF BY: DR. ASHUTOSH MISHRA (MD)

AGE/SEX: 49 YRS / MALE
DATE: 29/03/2024

Echo - Cardiography

MITRAL VALVE Doppler	AML - normal morphology MV Flow - E - 0.8 A-0.6 E/A=1.25	PML - normal morphology MVA - 3.0 cm ² Mitral Regurgitation - Trivial MR
TRICUSPID VALVE Doppler	Normal TV Flow -No	Tricuspid Regurgitation -No
PULMONARY VALVE Doppler	Normal PV Flow -No	Pulmonary Regurgitation - No
AORTIC VALVE Doppler	Trileaflet-No AV Flow - no	Aortic Regurgitation - No
MEASUREMENT	Aorta - 19.4 (20-38) mm IVS ed - 8.6 (6 -12) mm LVID ed - 53.1 (35 - 55) mm LVPW ed - 20.0 (6 -12) mm OA - 7 (> 5) mm	LA -38.8 (24-32) mm IVS es -20.0 (6 - 12) mm LVID es - 32.6 (24 - 40) mm LVPW es - 14.8 (6 -12) mm EPSS - 4 (< 9) mm

CONCLUSION All cardiac chamber dimensions are WNL
 No valvular abnormalities
 Good LV systolic dysfunction present Modified Simpson's method (4C, 2C) (LVEF-69%)
 No diastolic dysfunction present (E/A = 1.25)
 No RWMA
 No pericardial effusion
 Intact IAS / IV
 No PAH
 No intra cardiac mass /thrombus /vegetation

IMPRESSION Normal Echocardiogram

Niraj Mishra
Physician Assistant
(PIIRE)

Dr. Pallavi Misra
 MBBS, MD (GENERAL MEDICINE)
 Echocardiography
 MCI Reg. No. 52033
 Non-invasive cardiologist
 Women Cardiologist
 Diabetocardiologist

Disclaimer: This report is not valid for Madicolegal or Judicial Purpose. Radiological diagnosis is solely interpretation of images produced by tissue & may not be always conclusive.

Address : B36/44 B4 Kabir Nagar (Near Sanjay Shiksha Niketan), Durgakund, Varanasi
Mobile : 9554572190 / 9453837595 / Recpn, 9389994334
Email : dramishra@gmail.com, drpallaviojha@gmail.com, Website : www.piire.org

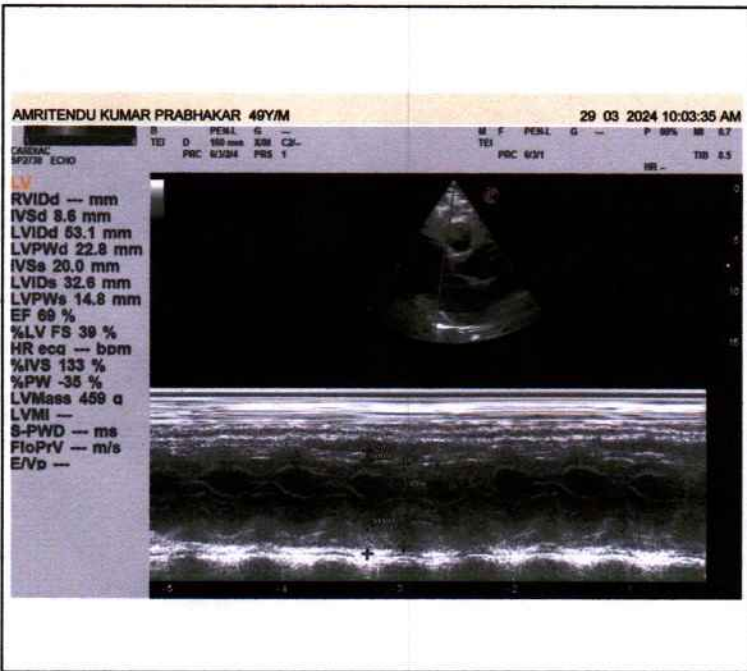
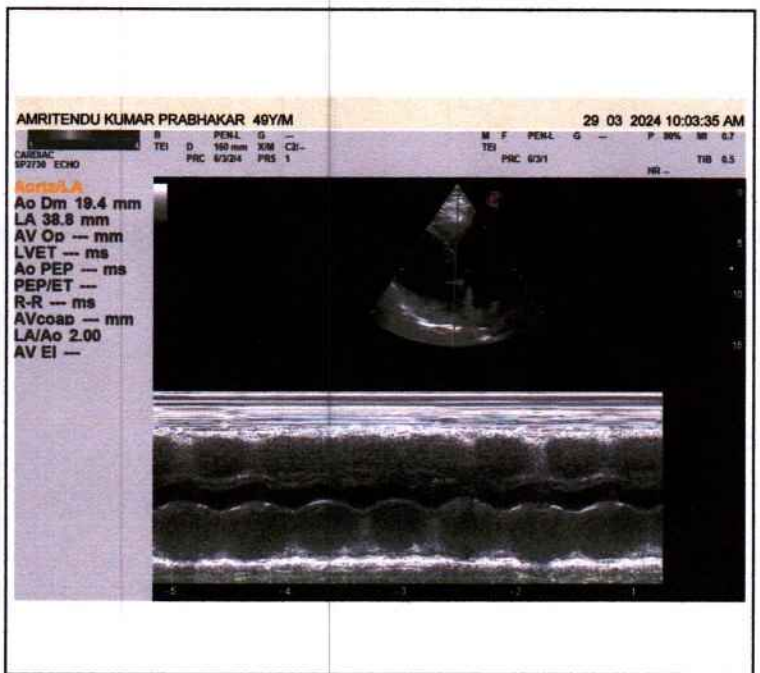
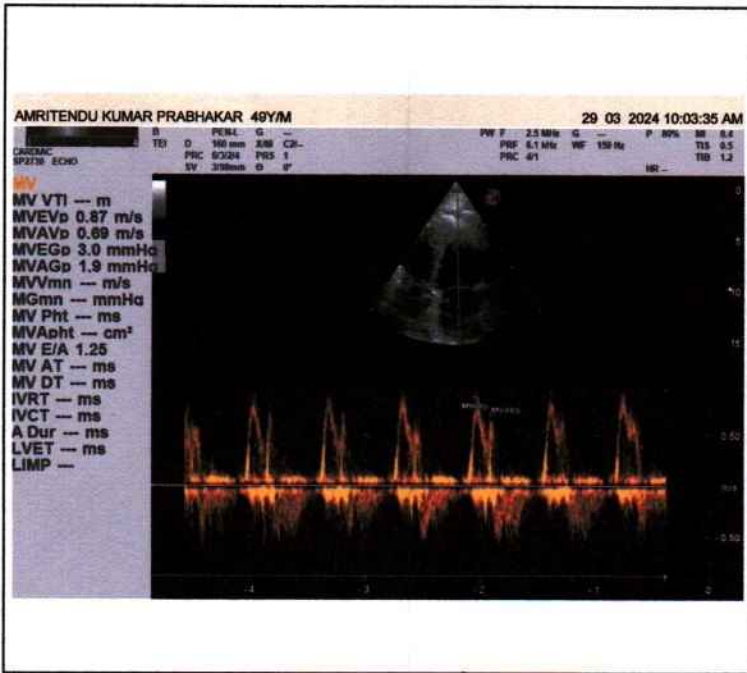



Call Now - 1800-123-3070

PANACEA HOSPITAL



A shelter for many hearts A Home for many lives
(An ISO 9001:2008 Certified Organisation)
Lab Attached with CMC Under EQAS Scheme

Dept. of Radiodiagnosis - 32 Slice CT Scan, 3D/4D USG, 2D ECHO, Colour Doppler, Intervention Procedures, Digital X-Ray

NAME: AMRITENDU KUMAR PRABHAKAR
REF.DR. DR.ASHUTOSH MISHRA(MD)

AGE/SEX: 49YRS/MALE
DATE: 29/03/2024

ULTRA SOUND WHOLE ABDOMEN REPORT

Liver: Normal in size, shape & echogenicity. Intra & extra hepatic biliary Radicals & Vascular structures are normal. Margins are smooth and regular.

Gall bladder: Normally distended with echo free lumen.

Portal vein: Normal in course and caliber.

CBD diameter: Visualized part normal in course & caliber.

Pancreas: Normal in size, shape & echogenicity. Margins are smooth & regular. No diffuse/ focal lesion seen. Pancreatic duct not visualized.

Spleen: Normal in size, shape & echogenicity. Margins are smooth & regular.
No diffuse / focal lesion seen. Splenic vessels at hilum is normal.

Kidney: Both normal in size, shape echogenicity & position. Cortical-medullary differentiation is maintained. Pelvicalyceal system normal. No evidence of any calculus/mass lesion seen
No hydronephrosis/ hydroureter seen. No suprarenal mass lesion.

Urinary bladder: Normally distended with normal wall thickness. No echogenic foci lumen or diverticula seen.
Both VUJ appears normal. No evidence of calculus / mass lesion seen.

Prostate: Normal in size, shape & echogenicity.

Others: No free fluid in peritoneal cavity.
No free fluid in bilateral pleural cavity.
No evidence of significantly enlarged retroperitoneal/ mesenteric lymph nodes noted.

IMPRESSION: - **NO OBVIOUS SONOLOGICAL ABNORMALITY SEEN.**

Please correlate clinically and further investigations.

Dr. Ravi Kumar Tiwari
MBBS, MD (Radio Diagnosis)
Reg. No. 57567

Disclaimer: This report is not valid for Madicolegal or Judicial Purpose. Radiological diagnosis is solely interpretation of images produced by tissue & may not be always conclusive.

Address : B36/44 B4 Kabir Nagar (Near Sanjay Shiksha Niketan), Durgakund, Varanasi
Mobile : 9554572190 / 9453837595 / Recpn, 9389994334
Email : dramishra@gmail.com, drpallaviojha@gmail.com, Website : www.piire.org

AMRITENDU KUMAR PRABHAKAR 49Y/M
29 03 2024 10:02:17 AM
TEI D 211 mm X/M C/L- PRC 192/35 PRS 4

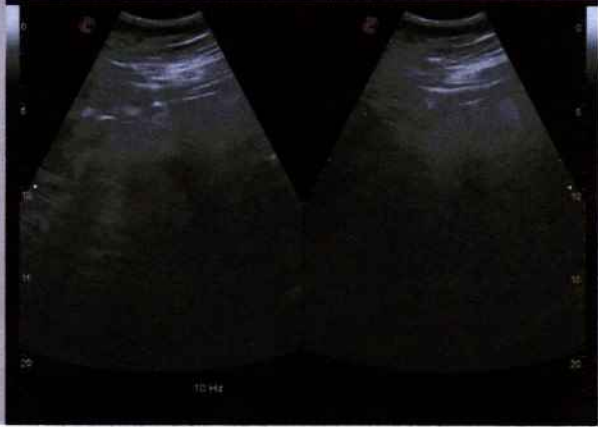

AMRITENDU KUMAR PRABHAKAR 49Y/M
29 03 2024 10:02:17 AM
TEI D 211 mm X/M C/L- PRC 192/35 PRS 4



AMRITENDU KUMAR PRABHAKAR 49Y/M
29 03 2024 10:02:17 AM
TEI D 211 mm X/M C/L- PRC 192/35 PRS 4

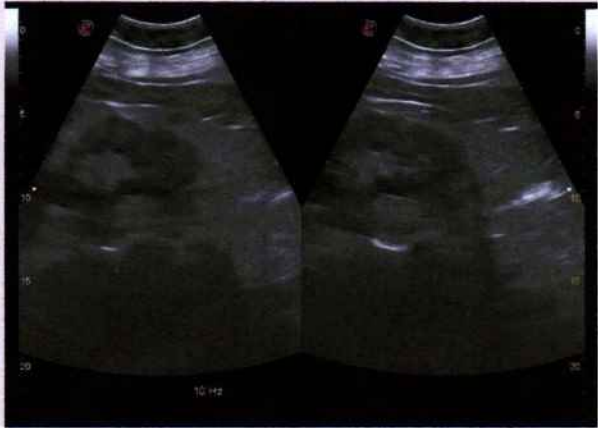

AMRITENDU KUMAR PRABHAKAR 49Y/M
29 03 2024 10:02:17 AM
TEI D 211 mm X/M C/L- PRC 192/35 PRS 4

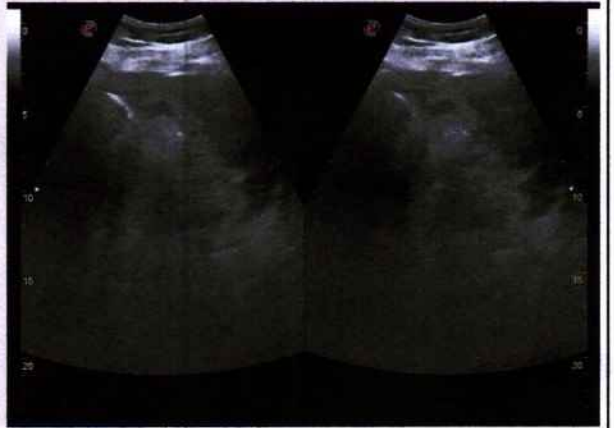

AMRITENDU KUMAR PRABHAKAR 49Y/M
29 03 2024 10:02:17 AM
TEI D 211 mm X/M C/L- PRC 192/35 PRS 4

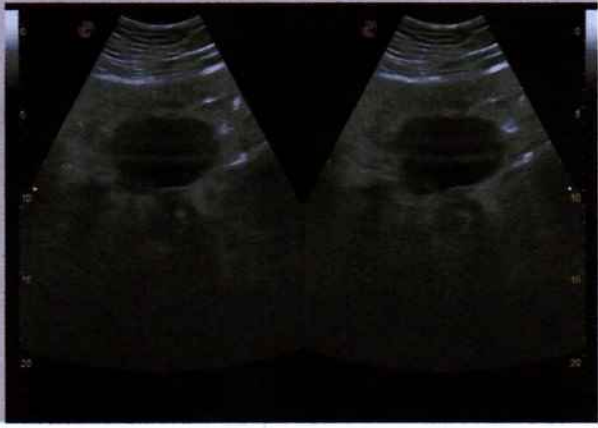



Call Now - 1800-123-3070

PANACEA HOSPITAL



A shelter for many hearts A Home for many lives

(An ISO 9001:2008 Certified Organisation)
Lab Attached with CMC Under EQAS Scheme

Dept. of Radiodiagnosis - 32 Slice CT Scan, 3D/4D USG, 2D ECHO, Colour Doppler, Intervention Procedures, Digital X-Ray

NAME: MR. AMRITENDU KUMAR PRABHAKAR
REF BY: DR. ASHUTOSH MISHRA (MD)

AGE/SEX: 49 YRS / MALE
DATE: 29/03/2024

X-RAY CHEST (PA VIEW)

- Bilateral lung fields appear normal.
- Trachea and mediastinum appear normal in position.
- Both hila appear normal in size and are symmetrical.
- Transverse cardiac diameter is within normal limits.
- Great vessels appear normal
- Both CP angles appear clear. Normal position and contour diaphragms noted.
- Bony rib cage and soft tissue shadows appear normal.

IMPRESSION

- **No obvious abnormality noted in the chest radiograph.**

Thanks for reference.

Dr. ^{Dr. Anshu Kumar Tiwari}
~~Radiologist~~
MBBS, MD (Radio Diagonosis)
Reg. No. 57557

Disclaimer: This report is not valid for Medicolegal or Judicial Purpose. Radiological diagnosis is solely interpretation of images produced by tissue & may not be always conclusive.

Address : B36/44 B4 Kabir Nagar (Near Sanjay Shiksha Niketan), Durgakund, Varanasi
Mobile : 9554572190 / 9453837595 / Recpn, 9389994334
Email : dramishra@gmail.com, drpallaviojha@gmail.com, Website : www.piire.org

R

AMRITENDU KR PRABHAKAR 49Y/M 7137 CHEST P.A. 29-Mar-24 10:31 AM
PANACEA HOSPITAL, KABIR NAGAR, DURGAKUND, VARANASI

AUTO 10mm/mV

10mm/mV

10mm/mV

10mm/mV

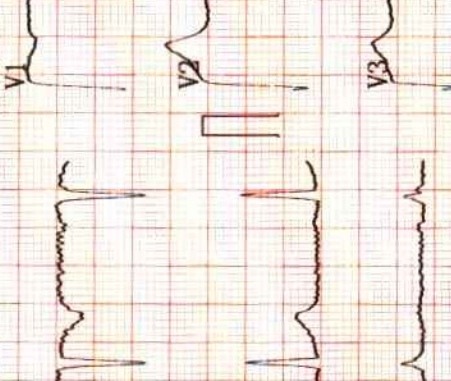
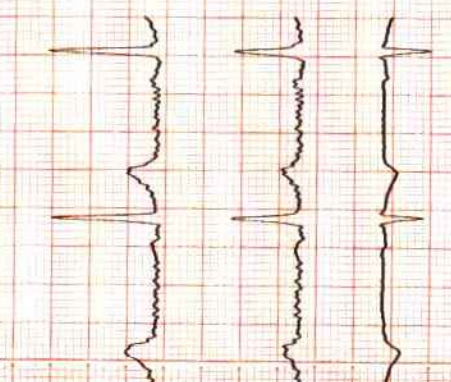
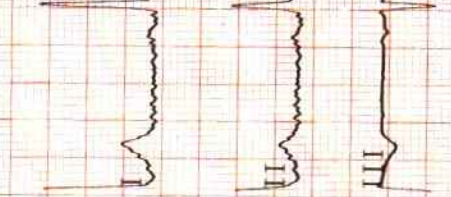

25mm/s AC50Hz+EMG35Hz+DFT

10mm/mV

10mm/mV

10mm/mV

2024-03-29 10:51

<< Conclusions >>

Longitudinal left axis deviation;

Report need physician confirm

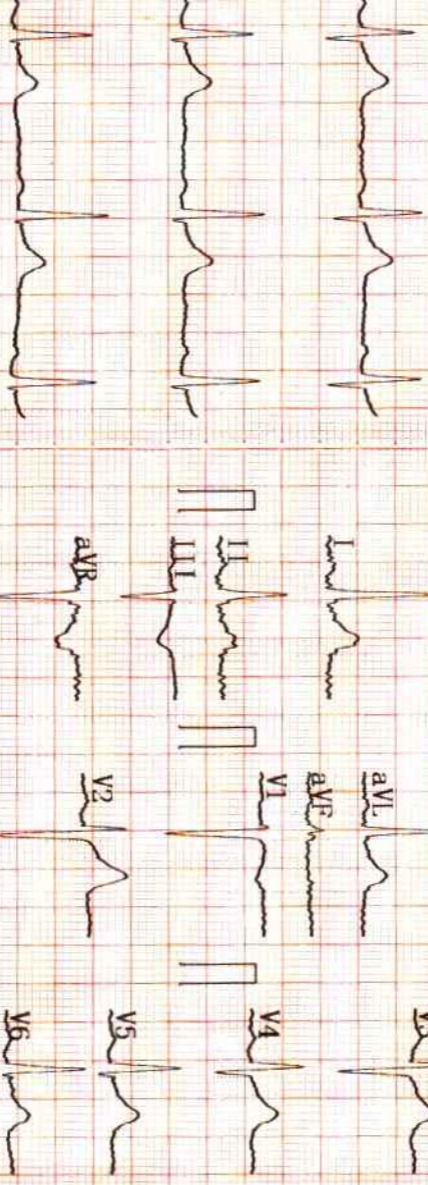

ID	:	:
Name	:	Amitkendu Kumar
Sex	:	M.
Height	:	170
SYS	:	:
DIA	:	:
HR	[bpm]	: 66
PR Interval	[ms]	: 193
P Duration	[ms]	: 120
QRS Duration	[ms]	: 79
T Duration	[ms]	: 185
QT/QTc	[ms]	: 360/376
P/QRS/T Axis	[deg]	: 17.7/9.6/0.5
R(V5)/S(V1)	[mV]	: 0.92/1.27
R(V5)+S(V1)	[mV]	: 2.20

DR. Pallavi Misra
MBBS, MD (GENERAL MEDICINE)
 MCI Reg. No. 52033

Physician