

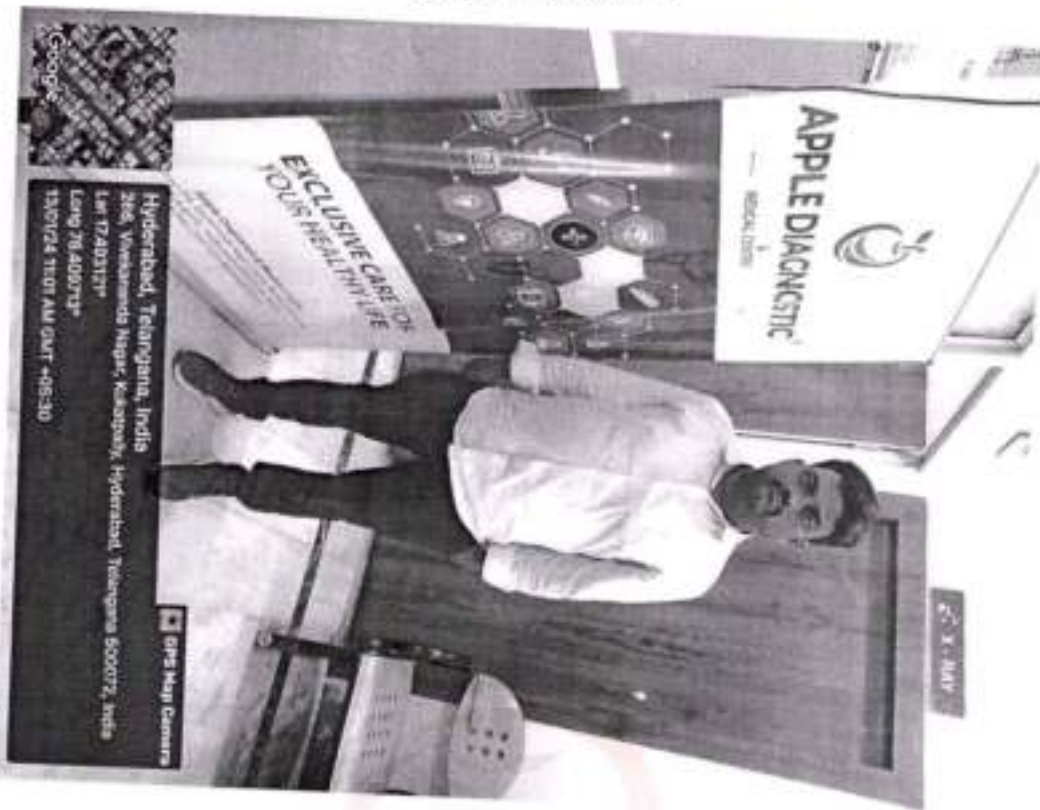

Bp:-120/70 Ht:-170  
Pulse 78 w:-83  
Rml:- 28.8



CLIENT PHOTOGRAPH



PATIENT NAME : NELLUTLA SRINIVAS

REF : MEDIWHEEL

AGE : 35 YEARS

SEX : MALE

*N. Srinivas*  
CLIENT SIGN



*Healthy testing for Wealthy living*

A Unit of Avanthi Health Care PVT. LTD.

Note: This Report is subject to the terms and conditions mentioned overleaf

web: www.applediagnostic.com

e-mail: applediagnostichyd@gmail.com

## CONDITIONS OF REPORTING

1. The reported results are for the information of the referring doctor only.
2. For tests performed on specimens received From outside Location (not collected in our premises) It is presumed that the specimen belongs to the patient named or identified, such, verification having been carried out at the point of generation of the said specimen.
3. A test requested might not be performed for the following reasons :
  - a) Quantity of sample is insufficient.
  - b) Specimen quality is unacceptable (hemolysed / clotted / lipemic)
  - c) Incorrect specimen type

It is expected that a fresh specimen will be sent for the purpose of reporting on the same parameter(s)

4. PARTIAL REPRODUCTION OF THIS REPORT IS NOT PERMITTED.
5. All investigations have their limitation witch are imposed by the limits of sensitivity and specificity of individual assay procedures as well as will as the quality of the specimen received by the laboratory. Isolated laboratory investigations never confirm the final diagnosis of the disease. they only help in arriving at a diagnosis in conjunction with clinical presentation and other related investigations.
6. Neither Apple Diagnostic centre, nor its employees / representatives assume any liability, responsibility for any loss or damage that may be incurred by any person as a result of presuming the meanings or contents of the report.

Data for reference only:

2024-01-13 04:21:17  
 Name : NEELITLA SRINIVAS  
 Sex : Male Age : 35  
 Section : MEDICAL  
 RoomID:  
 BedID:  
 ID:  
 Operator:  
 Custom1:  
 Custom2:  
 Custom3:

HR	bpm	: 78
PR Interval	ms	: 145
P Duration	ms	: 96
QRS Duration	ms	: 96
T Duration	ms	: 188
QT/QTc	ms	: 359/409
P/QRS/T Axis	deg	: 55.1/10.4/51.2
R(V5)/S(V1)	mV	: 0.69/0.00
R(V5)+S(V1)	mV	: 0.69

AUTO 10mm/mV

10mm/mV

<< Conclusions >>

Normal Sinus Rhythm,  
Cardiac electric axis normal.

\*\*Report need physician confirm\*\*

*N. Srinivas*

Physician:

*WML*

**Dr. N. SREEKANTH**  
 Associate Cardiologist  
 Reg. No. 56986

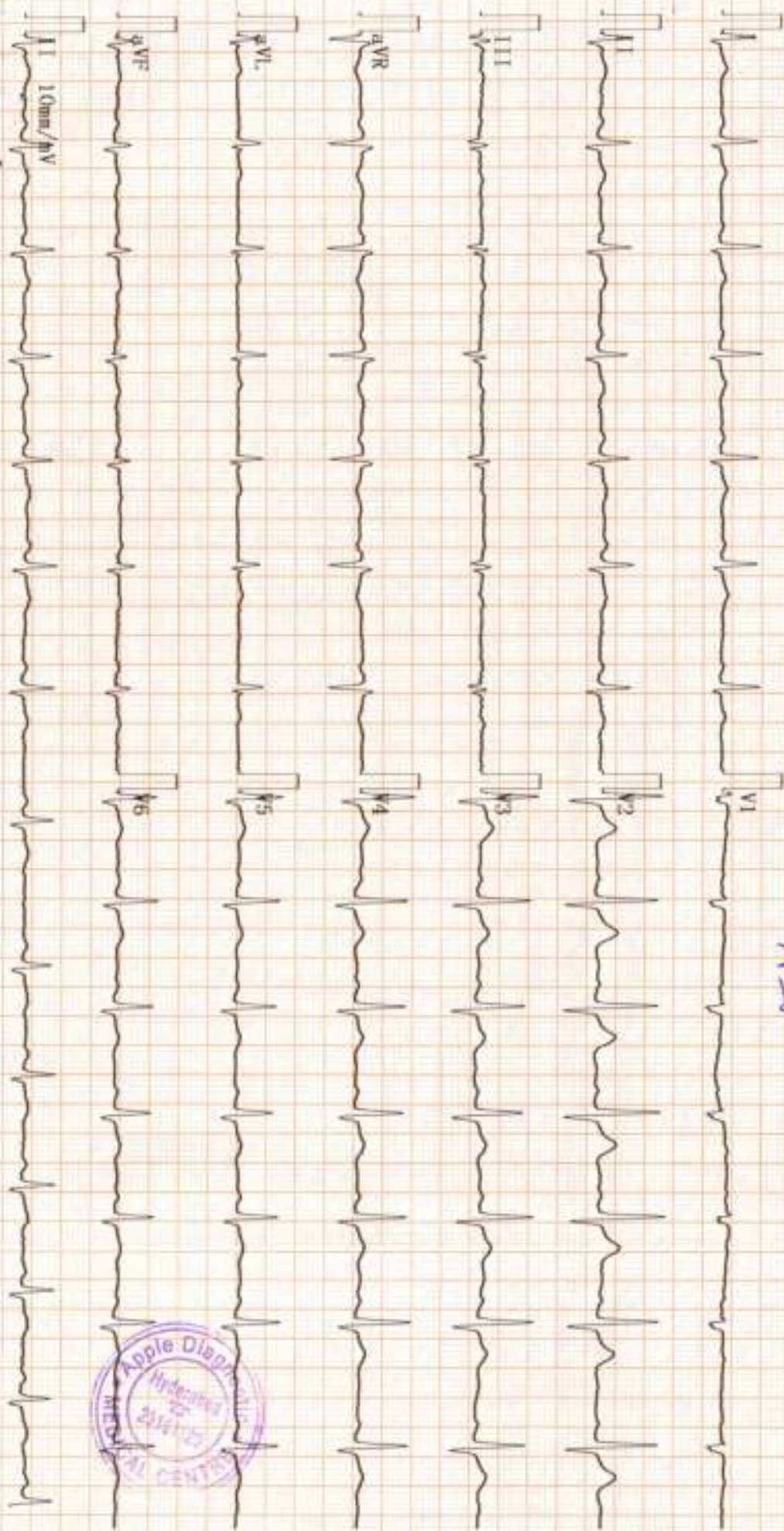

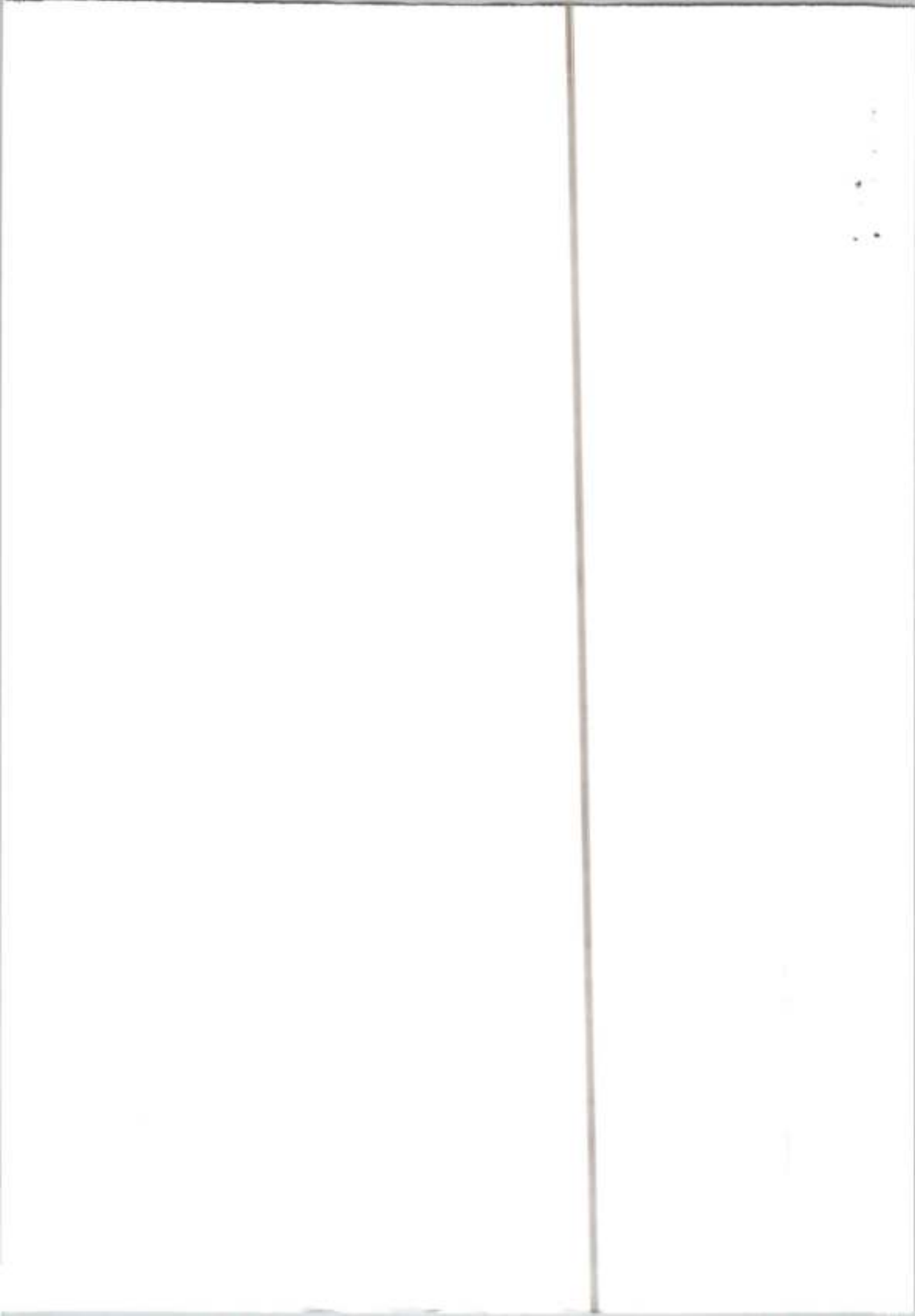

**Health Check up Booking Request(bobE5015), Beneficiary Code-145698**

1 message

Mediwheel <wellness@mediwheel.in>  
 To: applediagnostichyd@gmail.com  
 Cc: customercare@mediwheel.in

Thu, Jan 11, 2024 at 1:47 PM



**Mediwheel**  
 ...Your wellness partner

**011-41195959**

Dear Apple Diagnostic & Medical Centre

We have received a booking request for the details are following. Please provide your confirmation by clicking on the yes button.

**Are you sure to confirm the booking?**

Yes

**Name** : NELLUTLA SRINIVAS  
**Package Name** : Mediwheel Full Body Health Checkup Male Below 40  
**Package Code** : PKG10000474  
**Location** : 266, Main Raod, Vivekananda Nagar, Kukatpally  
**Contact Details** : 0  
**E-mail id** :  
**Booking Date** : 11-01-2024  
**Appointment Date** : 13-01-2024

Member Information		
Booked Member Name	Age	Gender
NELLUTLA SRINIVAS	35 year	Male

Please login to your account to confirm the same. Also you mail us for confirmation

**Hospital Package Name** : Mediwheel Full Body Health Checkup Male Below 40

**User Package Name** : Mediwheel Full Body Health Checkup Male Below 40

**Are you sure to confirm the booking?**

Yes

**21 Tests included in this Package :**

- Stool Test
- Thyroid Profile
- ESR
- Blood Glucose (Fasting)
- General Physician Consultation
- TMT OR 2D ECHO
- Blood Group
- Blood Glucose (Post Prandial)
- Chest X-ray
- ECG
- USG Whole Abdomen
- Eye Check-up consultation
- Urine Sugar Fasting

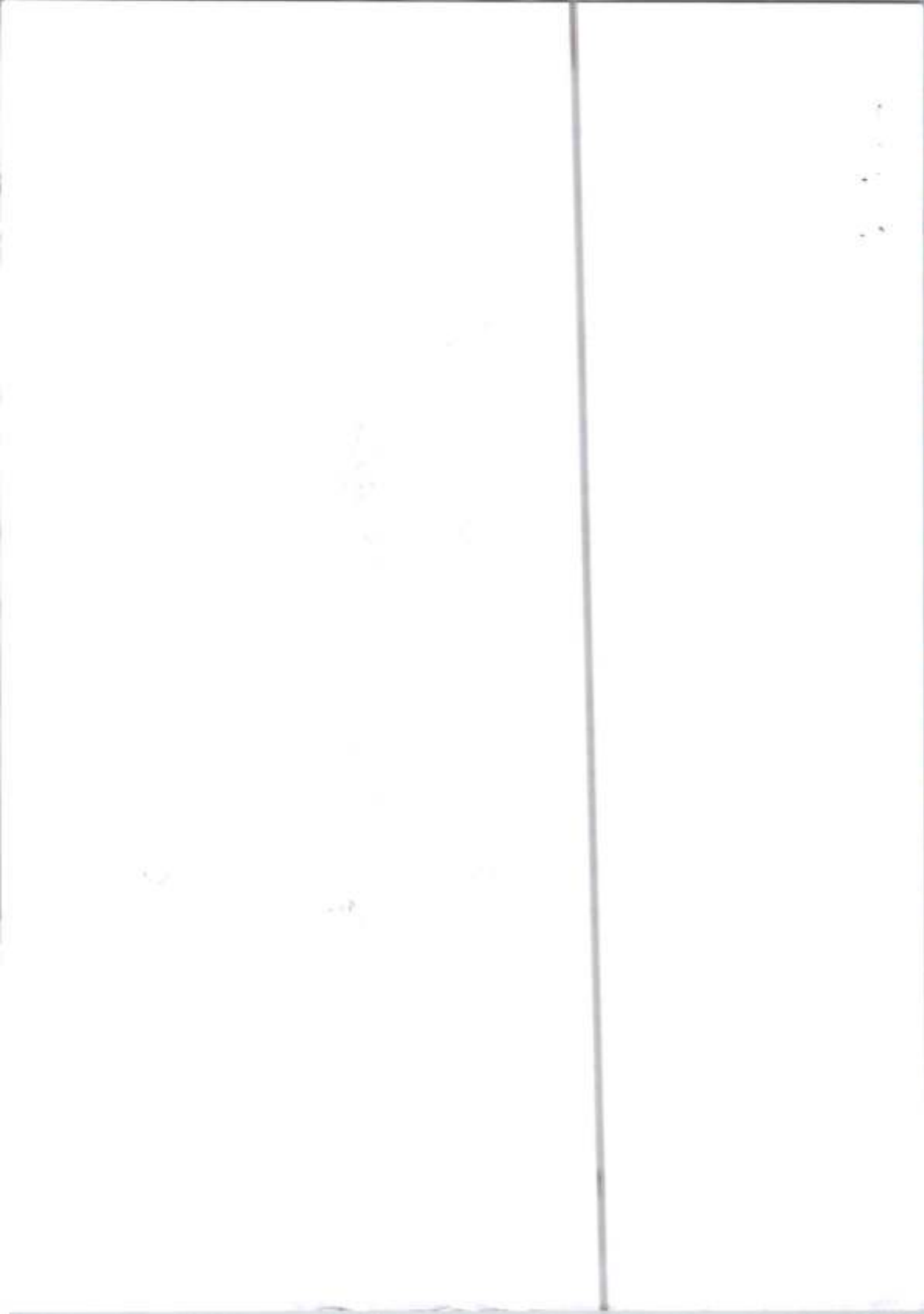



భారత ప్రభుత్వం

Government of India



పేరు/ పేరు  
Nelluta Srinivas  
పుట్టిన తేదీ / DOB : 23/06/1988  
పురుషుడు / Male



4967 0677 5280

నా ఆధార్, నా గుర్తింపు



భారత ప్రభుత్వం  
Unique Identification Authority of India

ఆధార్

దివాలా

S/O: పల్లెటూరు మౌళేశం, అసి పూ  
3-1-116, అసి పూ, సిరిల మండలం,  
సిరిల మండలం, సిరిల కార్మికుల  
505301

Address

S/O: Nelluta Malesham, H No  
3-1-116, asf pura, sirilla  
mandalam, Sirilla, Sirilla, Karm  
Nagar, Andhra Pradesh, 505301

4967 0677 5280



1947



help@uidai.gov.in



www.uidai.gov.in

*N. Srinivas*



2

100



PATIENT ID : 12037  
PATIENT NAME : NELLUTLA SRINIVAS 35/M

PROTOCOL : BRUCE

PATIENT HEIGHT : 0 CM

PATIENT WEIGHT : 0.00 KG

PATIENT ACD :

Ref By : Not Applicable

( Not Applicable )

- OBJECT OF TEST
- RISK FACTOR
- ACTIVITY
- MEDICATION
- BRIEF HISTORY
- OTHER INVESTIGATION
- REASON FOR TERMINATION
- EXERCISE TOLERANCE
- EXERCISE INDUCED ARRHYTHMIA
- HAEMO RESPONSE
- CHRONO RESPONSE
- FINAL IMPRESSION

*TMT is Negative for inducible ischaemia.*



*N. Sreekanth*

**DR N. DR. N. SREEKANTH**  
Associate Cardiologist  
Reg. No: 56996  
M.D. PCET  
CARDIOLOGIST

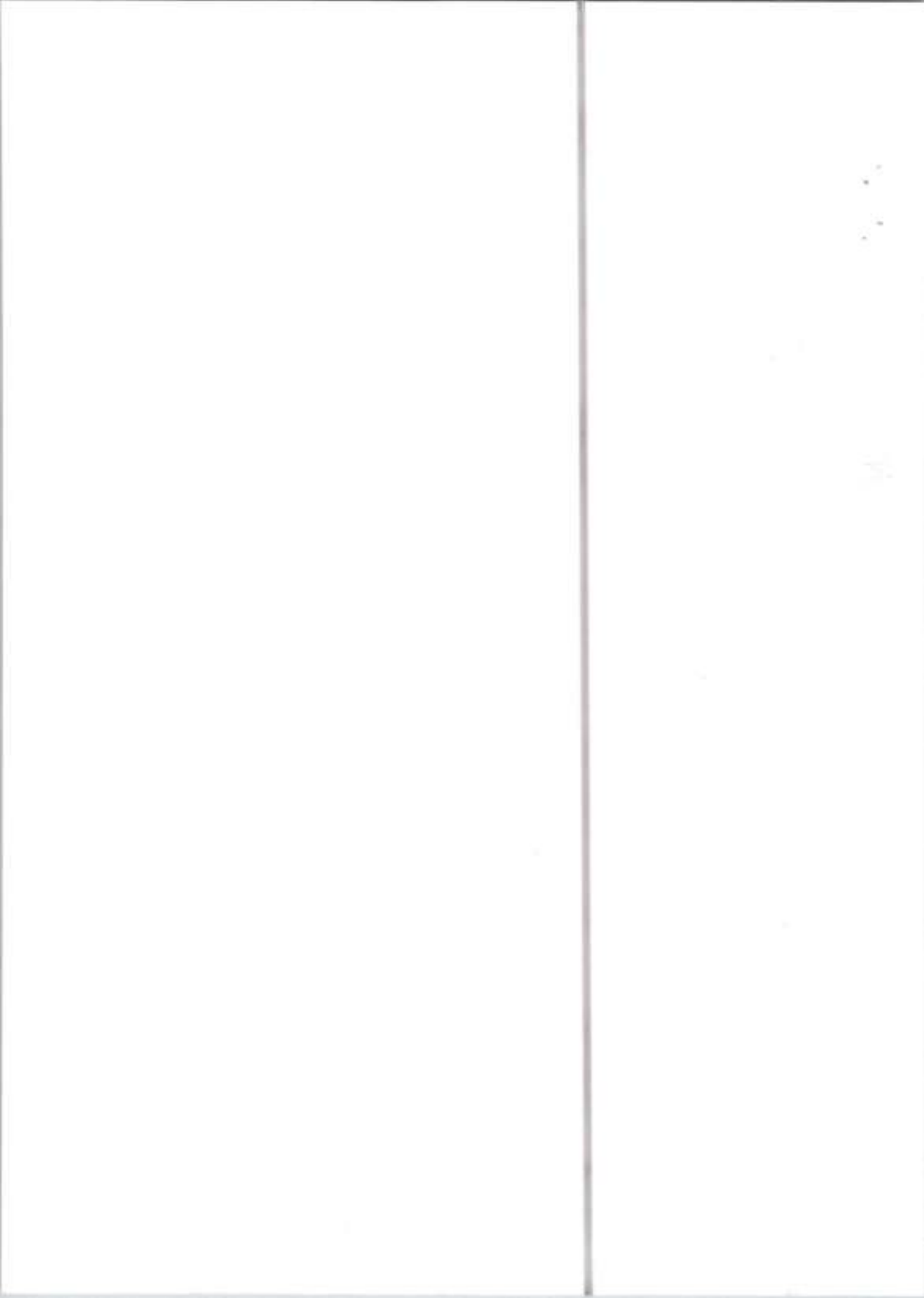

APPLE DIAGNOSTICS  
HYDERABAD

Summary Report

Report time : 10:14 am  
January 13, 2024

PATIENT ID : 12037  
PATIENT NAME : NELLUTLA SRINIVAS JSM

PROTOCOL : BRUCE  
PATIENT HEIGHT : 0 Cm  
PATIENT WEIGHT : 000 Kg

Ref. By : Not Applicable  
( Not Applicable )

Stage	Stage Time	Speed (Kmph) / Grade (%)	HR bpm	BP mmHg	R P P X 1000	METS	ST Level	Stage Comments
Pre-Test	00:16	0.00 / 0.00	99	120 / 80	11	1.00	0.71	
Supine	00:32	0.00 / 0.00	100	120 / 80	12	1.00	0.64	
Standing	00:12	0.00 / 0.00	101	120 / 80	12	1.00	0.64	
Hyperventilation	00:12	0.00 / 0.00	101	120 / 80	12	1.00	0.61	
Wait For Exercise	00:11	0.00 / 0.00	101	120 / 80	12	1.00	0.58	
Exercise Stage 1	03:00	2.70 / 10.00	106	130 / 80	13	5.70	0.35	
Exercise Stage 2	03:00	4.00 / 12.00	120	140 / 90	16	8.00	0.45	
Exercise Stage 3	03:00	5.50 / 14.00	136	150 / 90	20	10.60	0.93	
Peak Exercise	01:15	6.80 / 16.00	157	160 / 90	25	13.00	1.10	
Recovery 1	01:00	0.00 / 0.00	151	150 / 90	22	1.00	2.06	
Recovery 3	03:00	0.00 / 0.00	124	140 / 80	17	1.00	2.00	
Recovery 6	06:00	0.00 / 0.00	120	120 / 80	14	1.00	0.90	

TOTAL EXER TIME : 10 : 15 min  
MAX HR : 156 bpm (85.41 % of 185 bpm)  
MAX BP : 160 / 90 mmHg  
DISTANCE COVERED : 0.75 Km  
DOUBLE PRODUCT : 25280.00



*N. Sreekanth*

**DR. N. SREEKANTH**  
MD, FACC  
Associate Cardiologist  
Reg. No: 56986  
DR  
CARDIOLOGIST

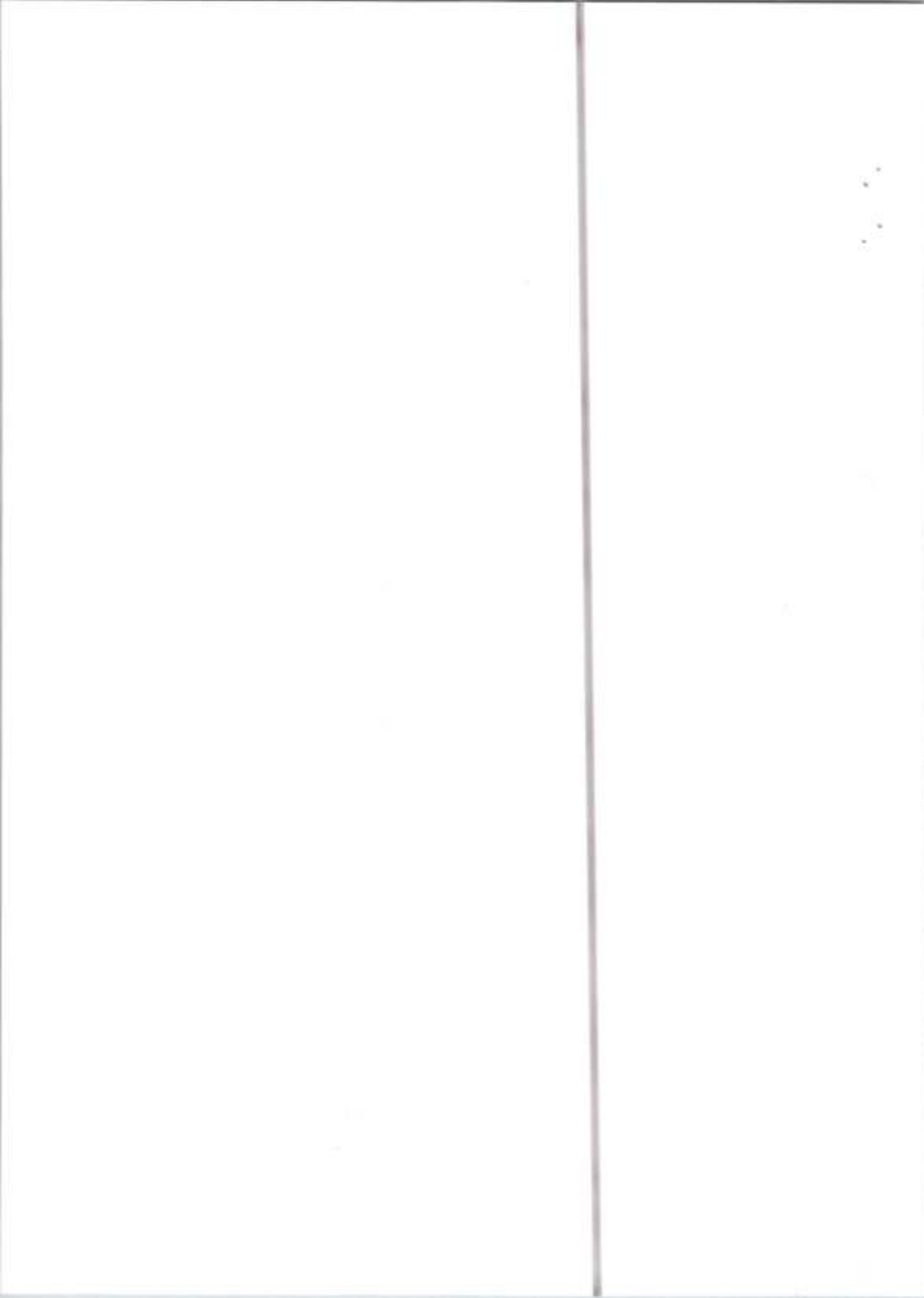

APPLE DIAGNOSTICS

Linked Median Report

PATIENT ID : 12037 HEIGHT : 0 Cm WEIGHT : 0.00 Kg  
PATIENT NAME : NELLUTLA SRINIVAS 35M

PROTOCOL : BRUCE  
STAGE : Pre-Test  
ST Levels (mm) / ST Slope (mVs) measured at 80 ms Post J

January 13, 2024 10:14 am

Report time 10:15 am

PHASE TIME : 00:16  
STAGE DURATION : 00:00  
HR : 89 bpm  
QRS Lead : V5  
SPEED : 0.0 kmph  
GRADE : 0.0  
BP : 120 / 80 mmHg  
METs : 1.00

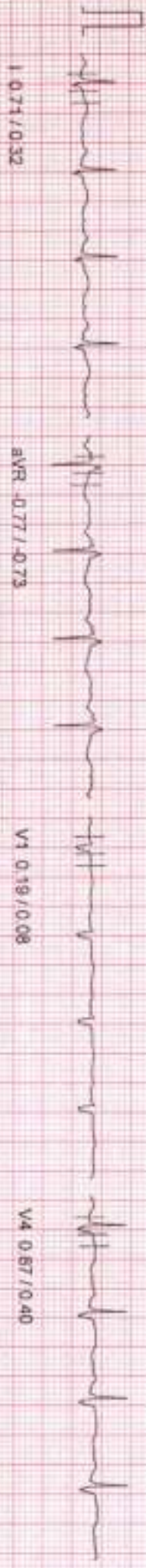

*N. Srinivas*

100 Hz

10mm/mv ZSchenker  
NASAN (C) ST-Vita Standard BL 6 BT Unit Ver 4.20

100

100

100

PATIENT ID : 12037 HEIGHT : 0 Cm WEIGHT : 0.00 Kg

PATIENT NAME : NELLUTLA SRINIVAS 35M

PROTOCOL : BRUCE

STAGE : Supine

ST Levels (mm) / ST Slope (mV/s) measured at 60 min Post J

APPLE DIAGNOSTICS

Linked Median Report

January 13, 2024

10:14 am

Report time

10:15 am

PHASE TIME	00:49	SPEED	0.0 kmph
STAGE DURATION	00:00	GRADE	0.0
HR	100 bpm	BP	120 / 60 mmHg
QRS Lead	V5	ME Ts	1.00



*N.S. Srinivas*

100 Hz

10mm/mv, 25mm/Sec

NASAM (C) ST with Standard BL s.r.c. UWA Ver 4.20

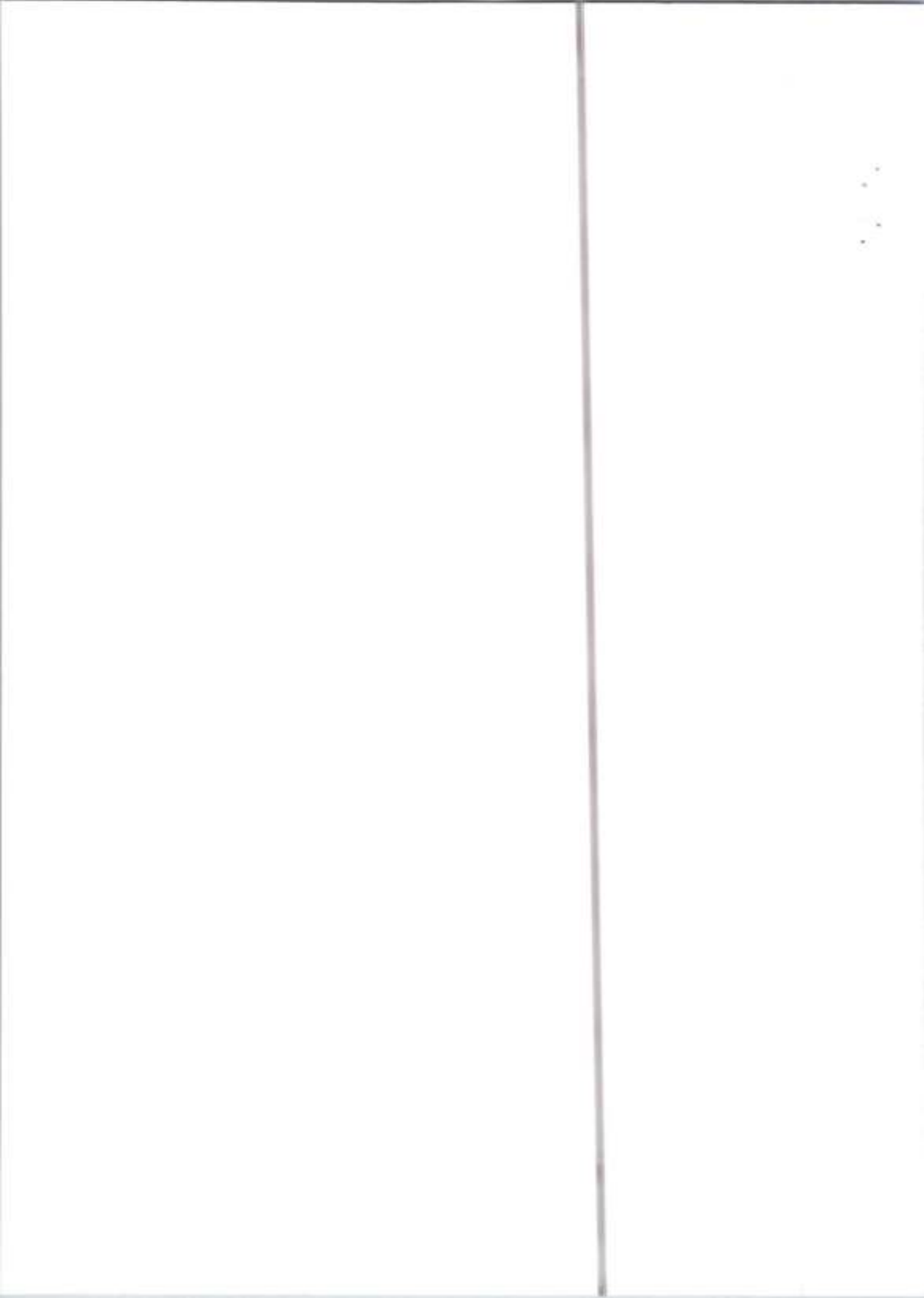



APPLE DIAGNOSTICS

Linked Median Report

PATIENT ID : 12037 HEIGHT : 0 CM WEIGHT : 0.00 KG  
PATIENT NAME : NELLUTLA SRINIVAS 35M

January 13, 2024 10:14 am  
Report time 10:15 am

PROTOCOL : BRUCE  
STAGE : Starting  
ST Levels (mm) / ST Slope (mV/s) measured at 80 ms Post J

PHASE TIME : 01:02  
STAGE DURATION : 00:00  
HR : 101 bpm  
GRS Lead : V5  
SPEED: 0.0 kmph  
GRADE 0.0  
BP 120/60 mmHg  
METs 1.00



I 0.61 / 0.48

aVR -0.74 / -0.64

V1 0.16 / 0.08

V4 0.93 / 0.40

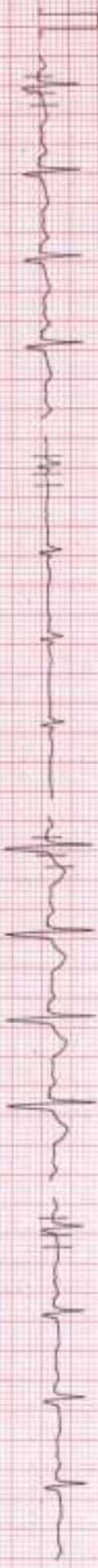

II 0.87 / 0.64

aVL -0.26 / 0.08

V2 2.16 / 1.37

V5 0.71 / 0.18



III 0.13 / -0.48

aVF 0.46 / 0.08

V3 1.39 / 1.05

V6 0.35 / 0.08



V5

100 Hz

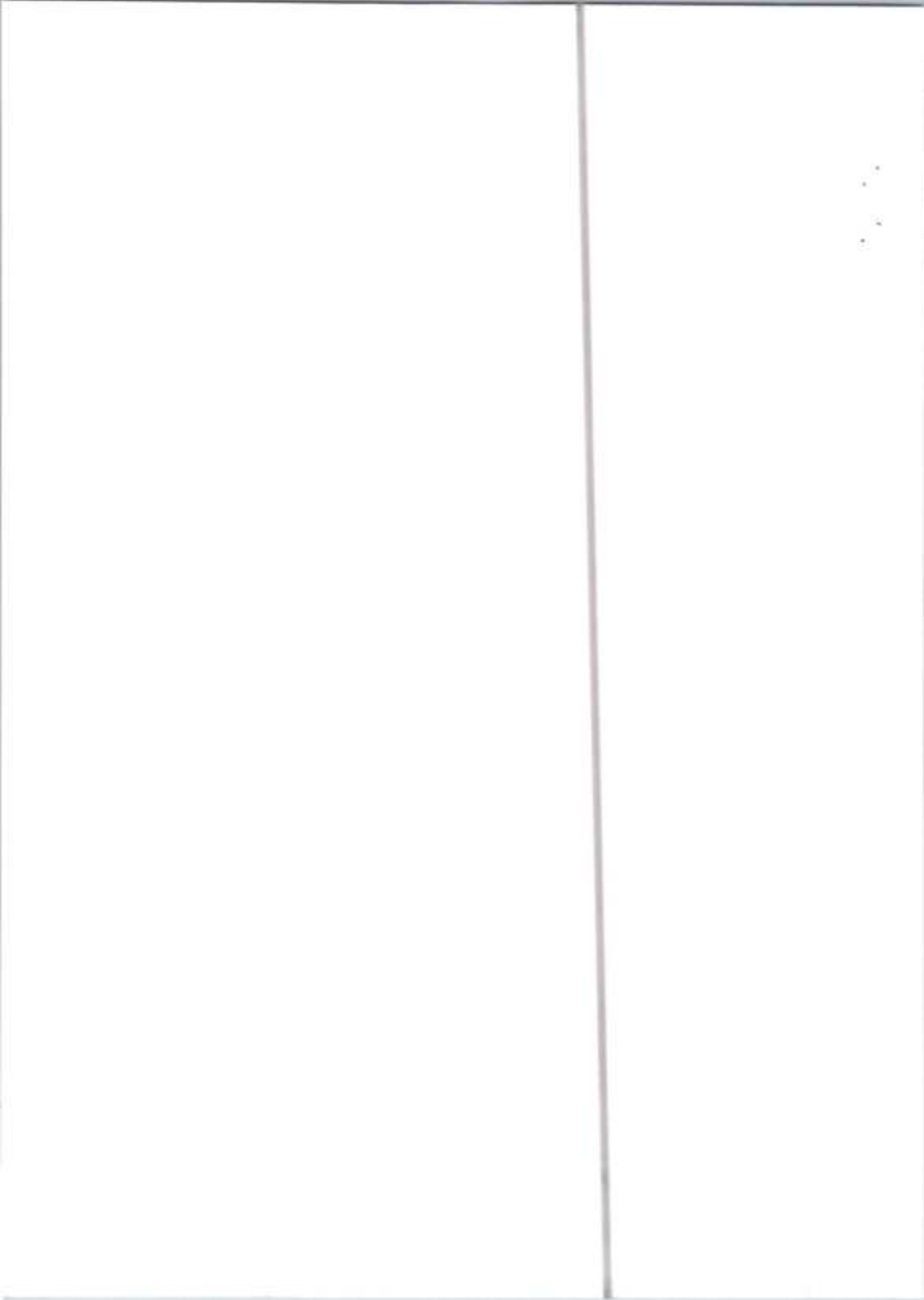

PATIENT ID : 12037 HEIGHT : 0 Cm WEIGHT : 0.00 Kg  
PATIENT NAME : NELLUTLA SRINIVAS 35M

APPLE DIAGNOSTICS  
Linked Median Report

January 13, 2024 10:14 am  
Report time 10:16 am

PROTOCOL BRUCE  
STAGE HyperVentilation  
ST Levels (mmHg) ST Slope (mV/s) measured at 300 ms Post J

PHASE TIME : 01.14  
STAGE DURATION : 00:00  
HR : 101 bpm  
QRS Lead : V5  
SPEED : 0.0 kmph  
GRADE : 0.0  
BP : 120 / 80 mmHg  
NETs : 1.00

I 0.61 / 0.52

aVR -0.77 / -0.73

V1 0.19 / 0.08

V4 0.90 / 0.48

II 0.64 / 0.48

aVL 0.26 / 0.06

V2 2.00 / 1.37

V5 0.71 / 0.24

III 0.10 / -0.46

aVF 0.45 / 0.00

V3 1.19 / 1.05

V6 0.35 / 0.24

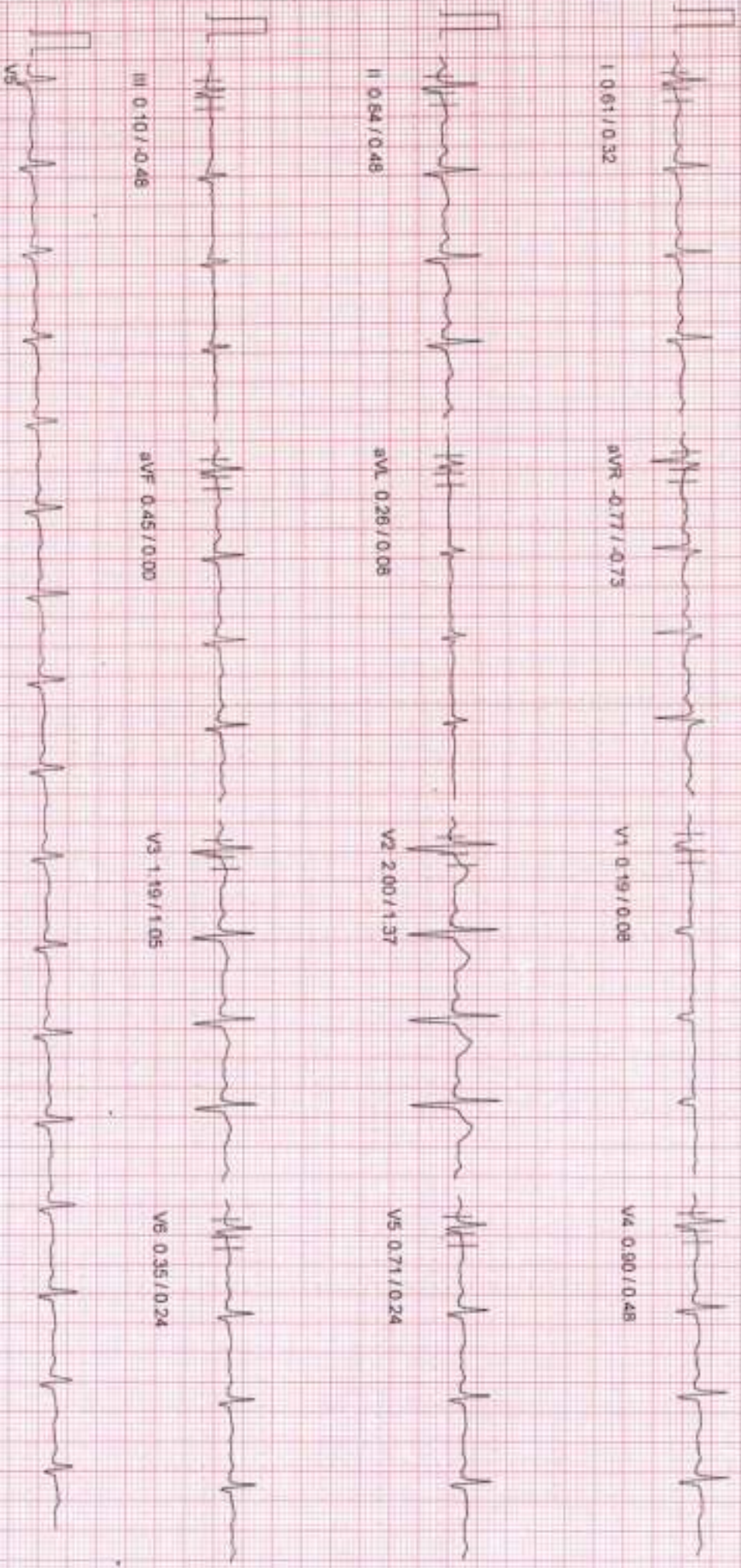

100 Hz

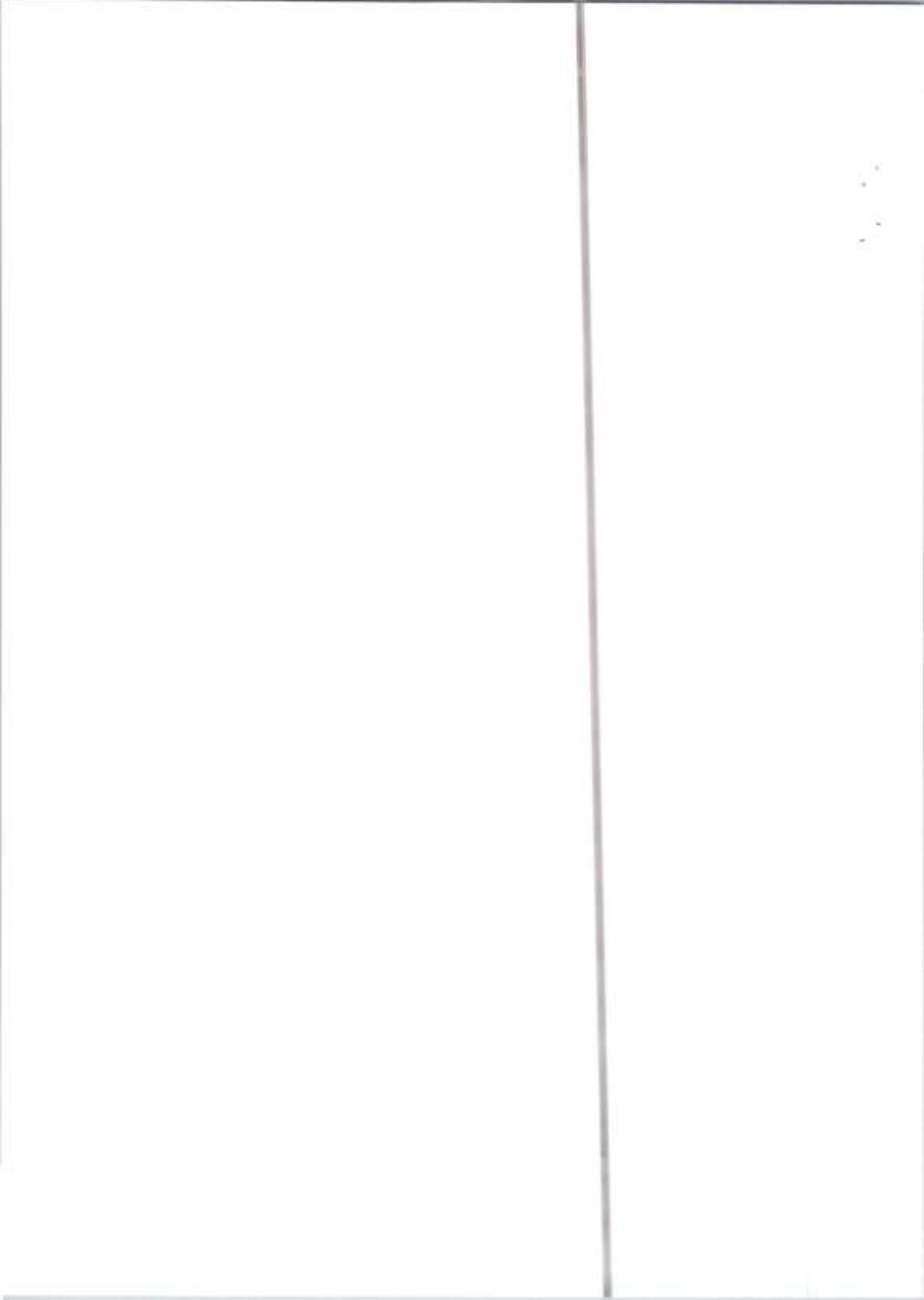

APPLE DIAGNOSTICS

Linked Median Report

PATIENT ID : 12037 HEIGHT : 0 CM WEIGHT : 0.00 Kg  
PATIENT NAME : NELLUTLA SRINIVAS 35M

January 13, 2024 10:14 am  
Report time : 10:16 am

PROTOCOL : BRUCE  
STAGE : Wait For Exercise  
ST Level(s) (mm) / ST Slope (mV/s) Measured at 60 ms Post J

PHASE TIME : 01:26 SPEED : 0.0 kmph  
STAGE DURATION : 00:00 GRADE : 0.0  
HR : 101 bpm BP : 120 / 60 mmHg  
QRS Lead : V5 METs : 3.40

I 0.90 / 0.40

aVR -1.00 / -0.73

V1 0.29 / 0.06

V4 0.97 / 0.48

II 0.97 / 0.56

aVL 0.39 / 0.00

V2 2.19 / 1.45

V5 0.71 / 0.24

III 0.13 / -0.40

aVF 0.58 / 0.08

V3 1.29 / 1.05

V6 0.35 / 0.24

V5

100 Hz

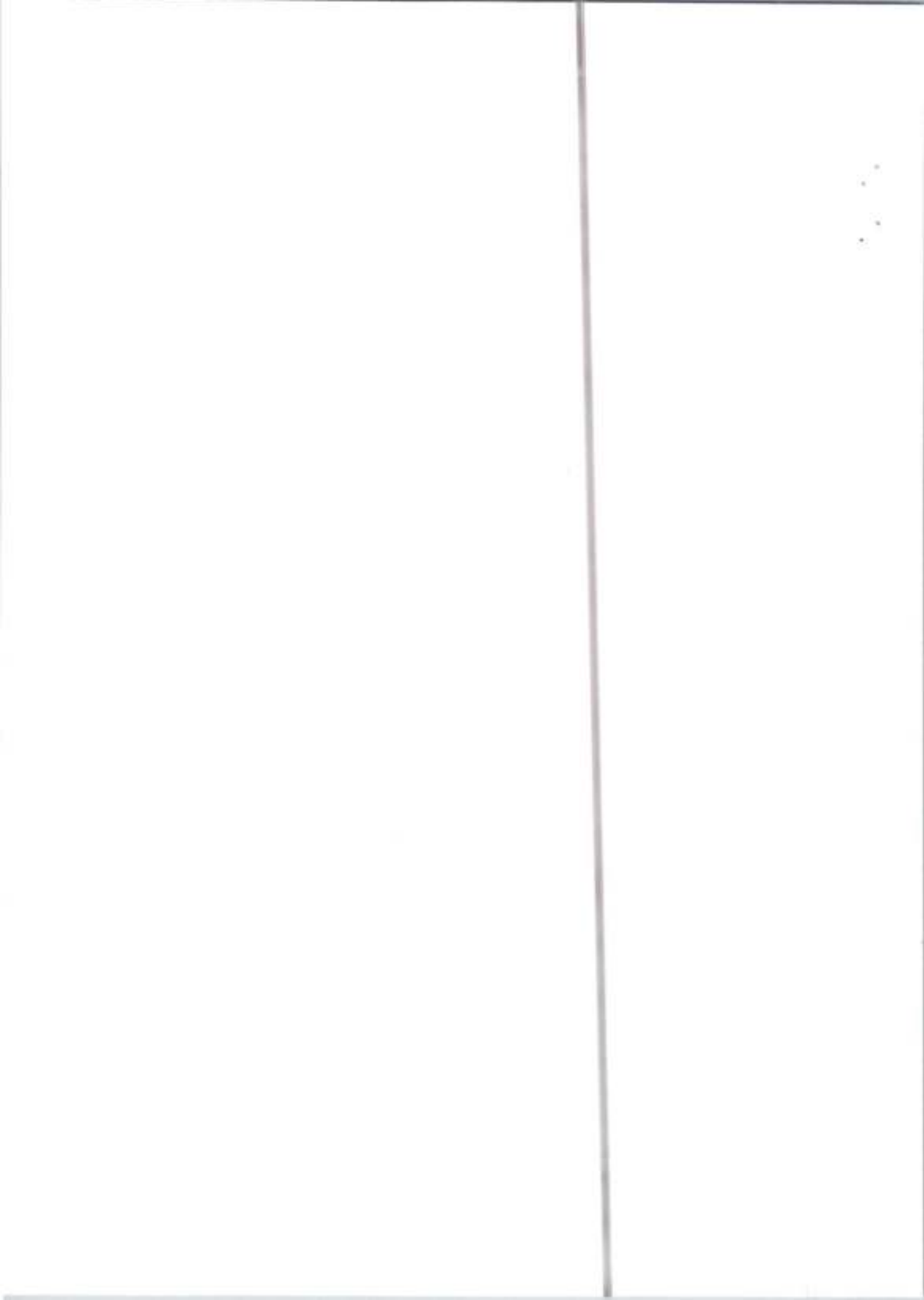

APPLE DIAGNOSTICS

PATIENT ID : 12037 HEIGHT : 0 Cm WEIGHT : 0.00 Kg

Linked Median Report

January 13, 2024 10:14 am  
Report time 10:19 am

PROTOCOL : BRUCE  
STAGE : Exercise Stage 1  
ST Levels (mm) / ST Slope (mV/s) measured at 80 ms Post J

PHASE TIME : 03:00  
STAGE DURATION : 03:00  
HR : 105 bpm  
GRS Lead : V5  
SPEED : 2.7 kmph  
GRADE : 10.0  
BP : 130 / 80 mmHg  
METs : 5.70

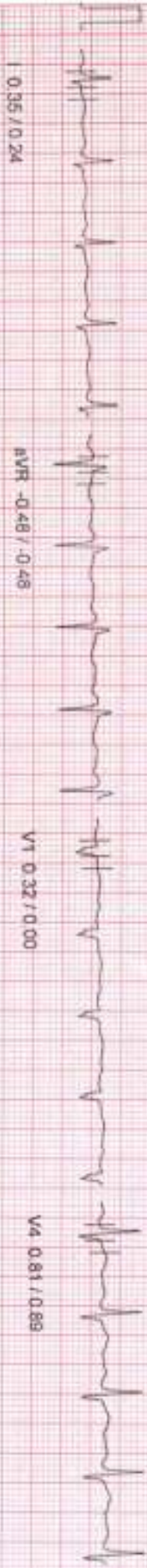

I 0.35 / 0.24

aVR -0.48 / -0.48

V1 0.32 / 0.00

V4 0.81 / 0.89



II 0.64 / 0.56

aVL -0.13 / -0.08

V2 1.84 / 1.85

V5 0.55 / 0.48



III 0.13 / 0.24

aVF 0.35 / 0.40

V3 1.06 / 1.13

V6 0.35 / 0.32



V5

100 Hz

100



APPLE DIAGNOSTICS

Linked Median Report

PATIENT ID : 12037 HEIGHT : 0 Cm WEIGHT : 0.00 Kg  
PATIENT NAME : NELLUTLA SRINIVAS 35M

PROTOCOL BRUCE  
STAGE Exercise Stage 2  
ST Leads (mm) / ST Slope (mV/s) measured at 80 ms Post J

January 13, 2024 10:14 am  
Report time 10:22 am  
PHASE TIME : 06:00  
STAGE DURATION : 03:00  
HR 120 bpm  
GRS Lead V5  
SPEED 4.0 kmph  
GRADE 12.0  
BP 140 / 90 mmHg  
METS 8.00

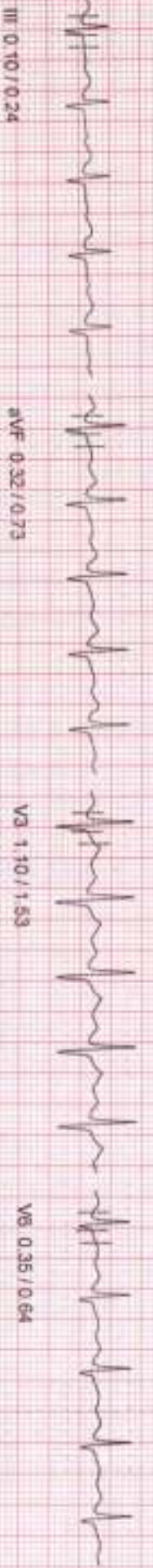
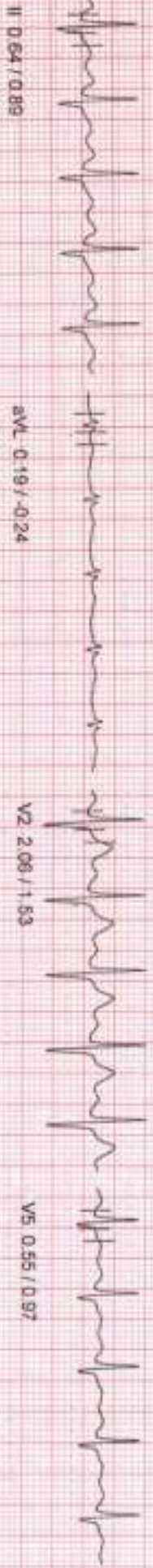
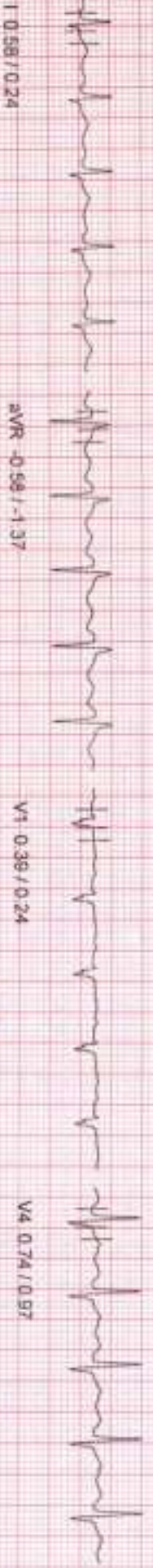

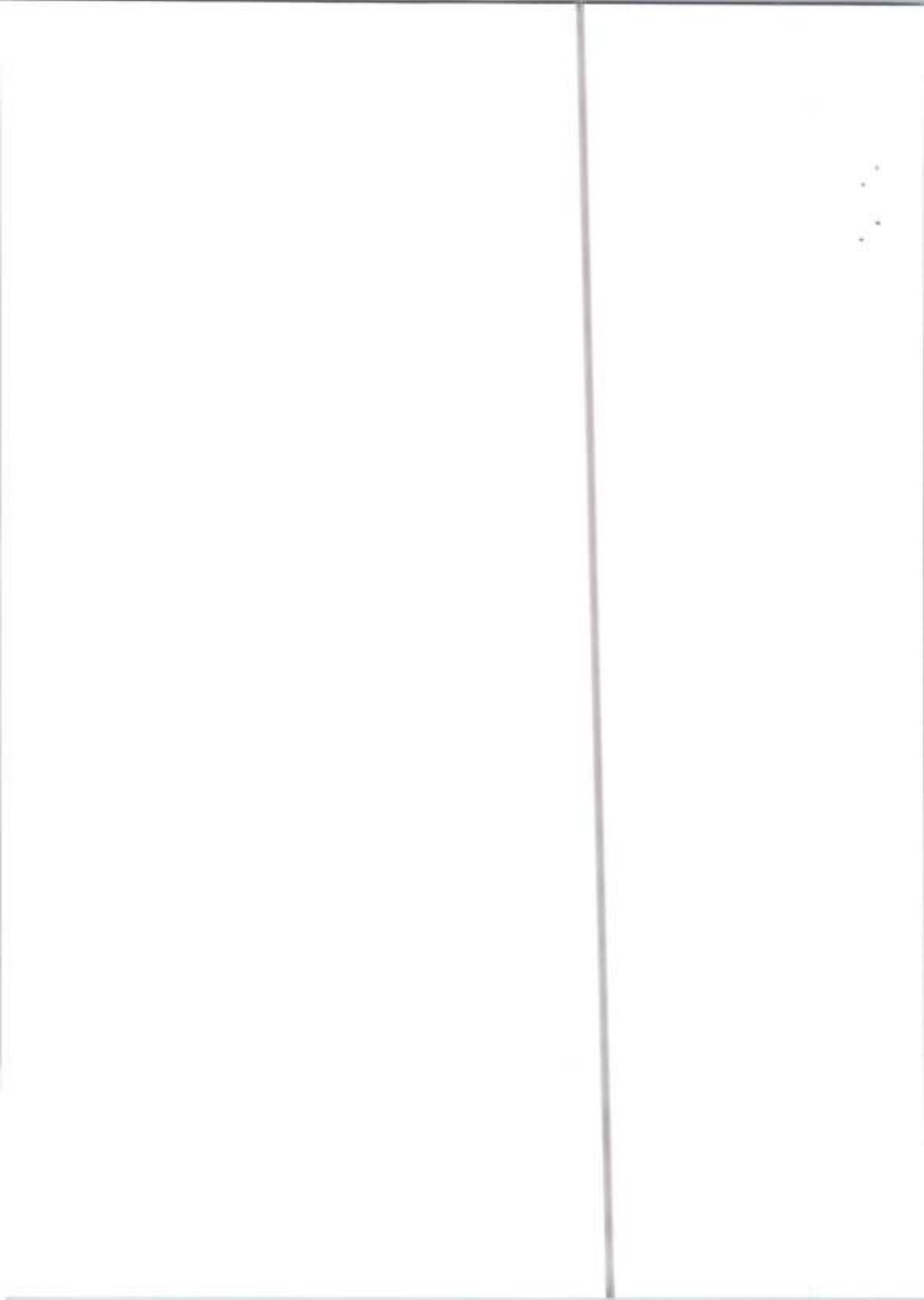

PATIENT ID : 12037 HEIGHT : 0 CM WEIGHT : 0.00 Kg

PATIENT NAME : NELLUTLA SRINIVAS 35/M

APPLE DIAGNOSTICS

Linked Median Report

January 13, 2024

10:14 am

Report time

10:25 am

PROTOCOL : BRUCE  
STAGE : Exercise Stage 3  
ST Level(s) (min) / ST Slope (mV/s) measured at 80 min Post J

PHASE TIME : 09:00  
STAGE DURATION : 03:00  
HR : 139 bpm  
QRS Lead : V5  
SPEED : 5.5 kmph  
GRADE : 14.0  
BP : 150 / 90 mmHg  
METS : 10.60



I 1.132 / 0.69

aVR -1.29 / -2.98

V1 0.16 / -0.40

V4 1.13 / 1.05

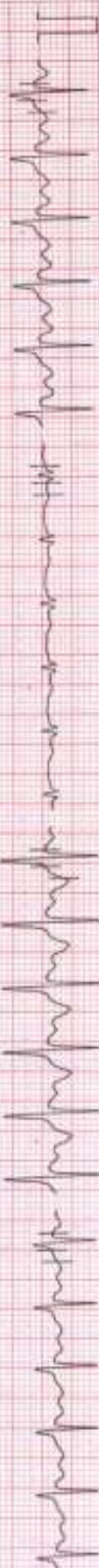

II 1.132 / 1.21

aVL 0.52 / 0.16

V2 3.22 / 1.77

V5 0.66 / 0.89



III 0.131 / 0.40

aVF 0.71 / 0.89

V3 1.77 / 1.45

V6 0.52 / 0.81



V5

150 HZ

OmniView S2emr06ac

NASAN (C) ST-V60 Standard BL e.91, Ver. Ver. 4.20

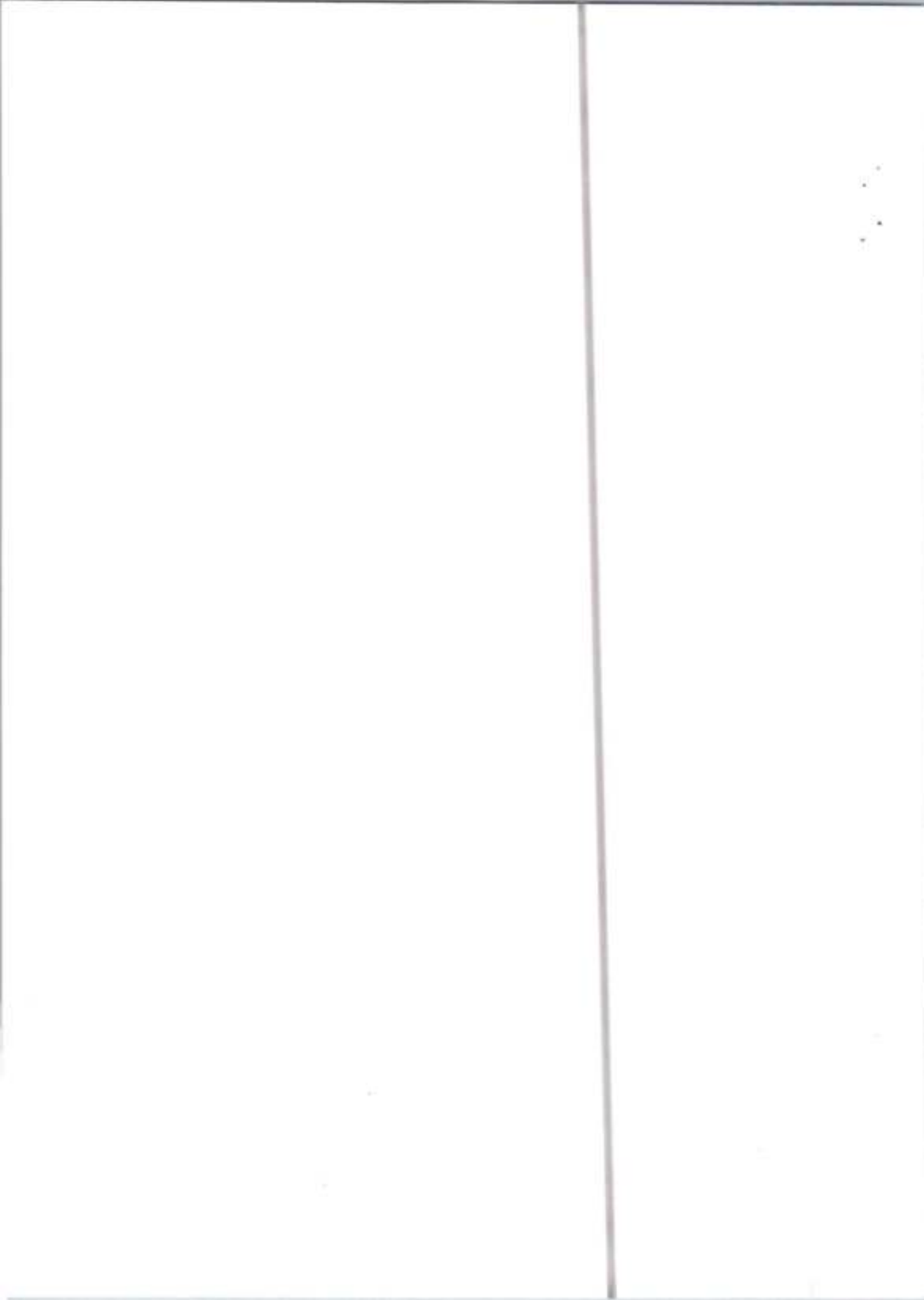

APPLE DIAGNOSTICS

Linked Median Report

PATIENT ID : 12037 HEIGHT : 0 CM WEIGHT : 0.00 KG

PATIENT NAME : NELLUTLA SRINIVAS 35/M

January 13, 2024

10:14 am

Report time

10:26 am

PROTOCOL : BRUCE  
STAGE : Peak Exercise  
ST Labeled (mm) / ST Slope (mV/s) measured at 80 ms Post J

PHASE TIME : 10:15  
STAGE DURATION : 01:15  
HR : 157 bpm  
QRS Lead : V5  
SPEED : 6.8 kmph  
GRADE : 16.0  
BP : 160 / 90 mmHg  
METs : 13.00

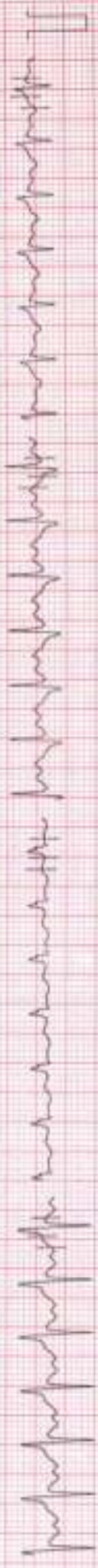

I 135 / 145

aVR -1.26 / -2.86

V1 -0.98 / -0.81

V4 0.93 / 1.05



II 103 / 169

aVL 0.71 / 0.48

V2 3.51 / 2.99

V5 0.74 / 0.73

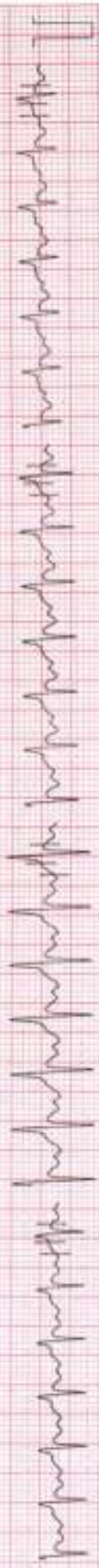

III -0.26 / 0.40

aVF 0.35 / 1.05

V3 1.84 / 2.10

V6 0.64 / 0.56

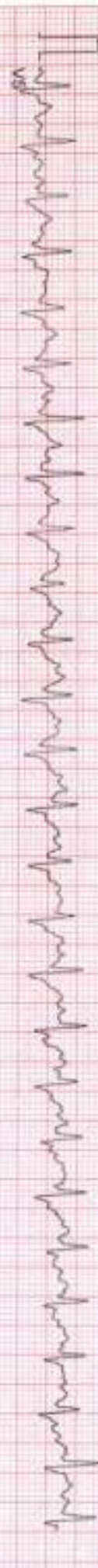

100 Hz

10mm/mV 25mm/Sec  
NASAN (C) 5T-Min Standard Bx 6.9t, Unit Vw 6.2c

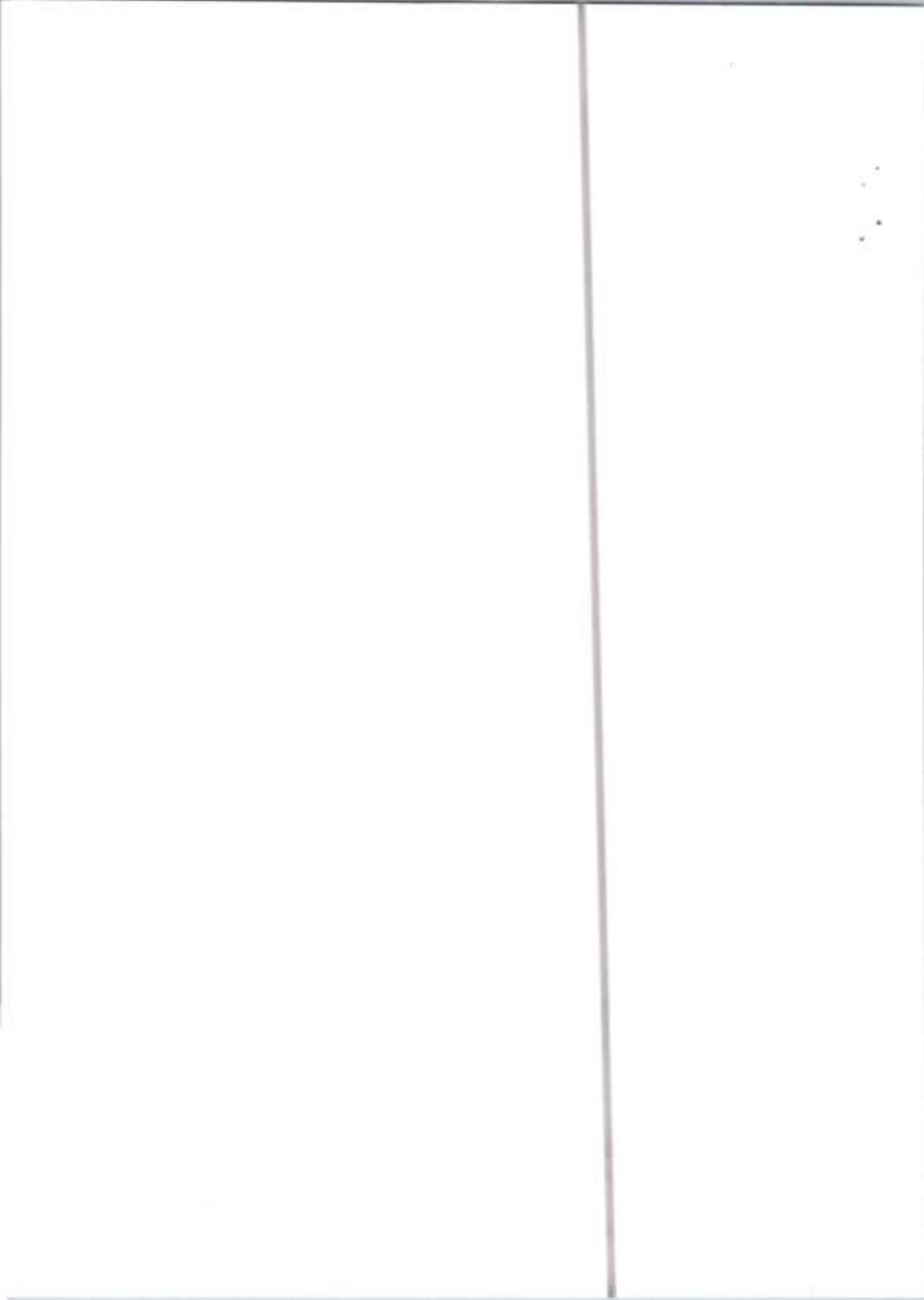

PATIENT ID : 12037 HEIGHT : 0 Cm WEIGHT : 0.00 Kg

PATIENT NAME : NELLUTLA SRINIVAS 35/M

APPLE DIAGNOSTICS

Linked Median Report

January 13, 2024 10:14 am

Report time 10:27 am

PROTOCOL: BRUCE Recovery STAGE ST Levels (mm) / ST Slope (mV/s) measured at 80 ms Post J

PHASE TIME	10:15	SPEED	0.0 kmph
STAGE DURATION	01:00	GRADE	0.0
HR	151 bpm	BP	150 / 90 mmHg
QRS Lead	V5	METS	1.00

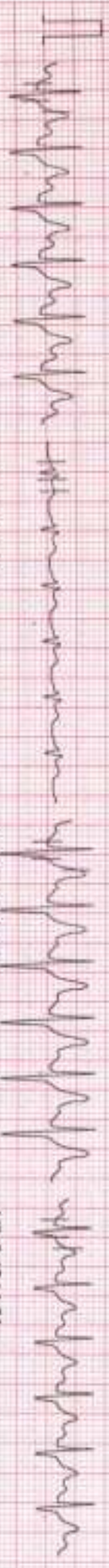

*N. Srinivas*

100 Hz

Identiv 25mm/sec  
NASAN IQ - ST-Vin Standard BL & BT, Unit Ver 4.20

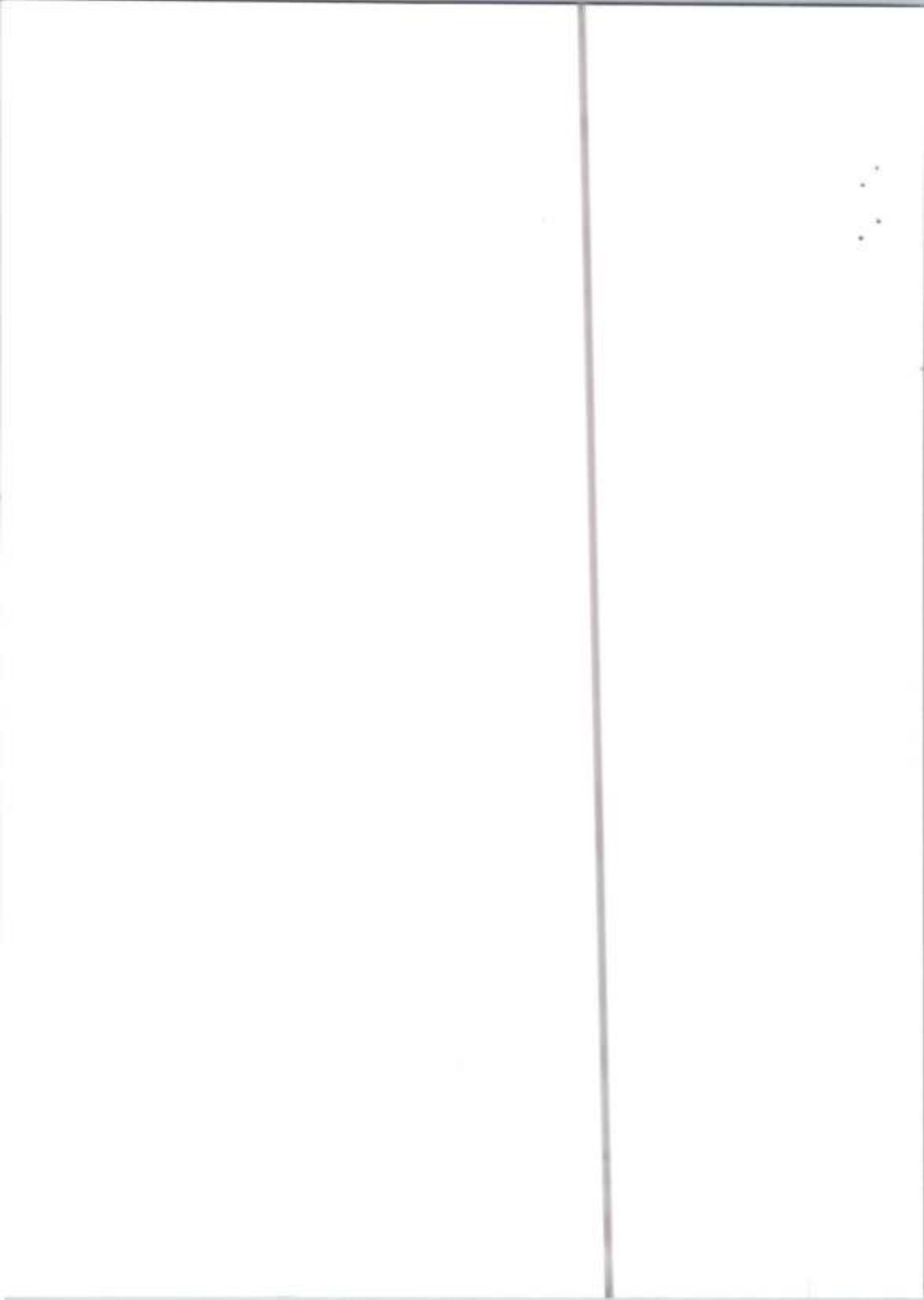



APPLE DIAGNOSTICS

Linked Median Report

PATIENT ID : 12037 HEIGHT : 0 Cm WEIGHT : 0.00 Kg  
PATIENT NAME : NELLUTLA SRINIVAS 35/M

PROTOCOL : BRUCE  
STAGE : Recovery  
ST Levels (mm) / ST Slope (mVs) measured at 80 ms Post J

January 13, 2024 10:14 am  
Report time 10:29 am

PHASE TIME : 10:15  
STAGE DURATION : 03:00  
HR : 124 bpm  
GRS Lead : V5  
SPEED : 0.0 kmph  
GRADE : 0.0  
BP : 140 / 80 mmHg  
METs : 1.00

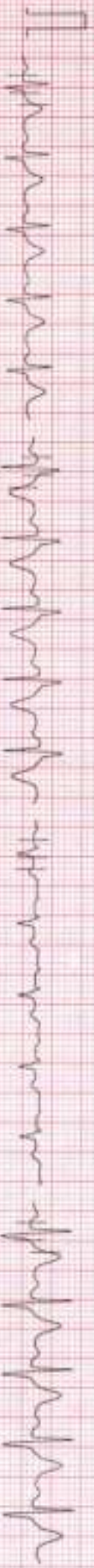

I 1.57 / 0.89

aVR -2.45 / -4.59

V1 -0.46 / -1.13

V4 2.64 / 2.26

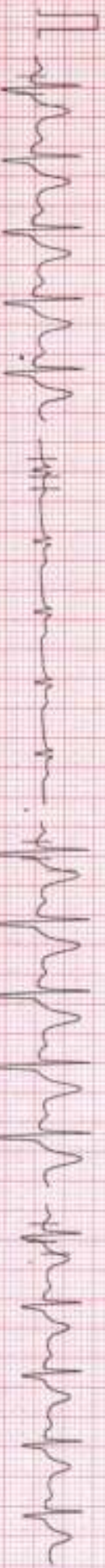

II 3.06 / 2.74

aVL 0.52 / -0.32

V2 4.36 / 2.98

V5 2.10 / 1.77



III 1.10 / 1.69

aVF 2.06 / 2.18

V3 3.06 / 2.58

V6 1.74 / 1.77



V5

*N. Srinivas*

100 Hz

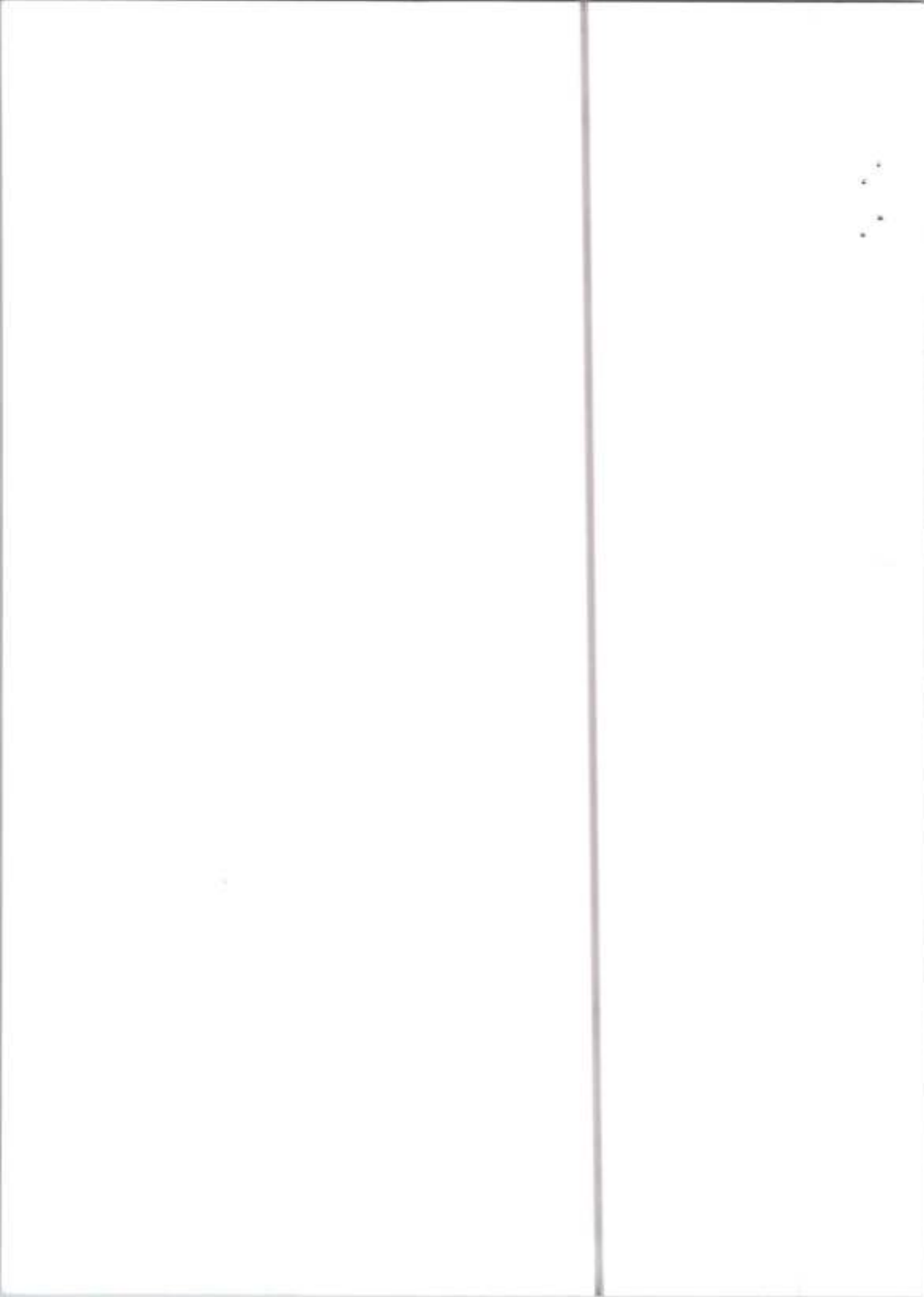

APPLE DIAGNOSTICS

Linked Median Report

PATIENT ID : 12037 HEIGHT : 0 Cm WEIGHT : 0.00 Kg  
PATIENT NAME : NELLUTLA SRINIVAS 35AM  
January 13, 2024 10:14 am  
Report time 10:32 am

PROTOCOL BRUCE Recovery  
STAGE  
ST Levels (mm) / ST Slope (mV/s) measured at 80 ms Post J

PHASE TIME : 10:15  
STAGE DURATION : 05:00  
HR : 120 bpm  
QRS Lead : V5  
SPEED : 0.0 kmph  
GRADE : 0.0  
BP : 120 / 60 mmHg  
METS : 1.00



I 0.90 / 0.40

aVR -1.03 / -2.01

V1 0.00 / 0.16

V4 1.26 / 1.29

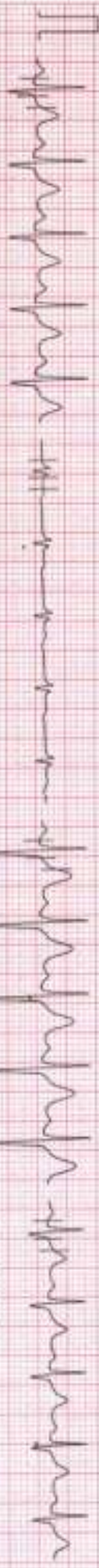

II 1.22 / 1.37

aVL 0.16 / -0.24

V2 2.97 / 2.18

V5 1.03 / 1.13



III 0.42 / 0.69

aVF 0.67 / 1.21

V3 1.77 / 1.85

V6 0.67 / 1.05

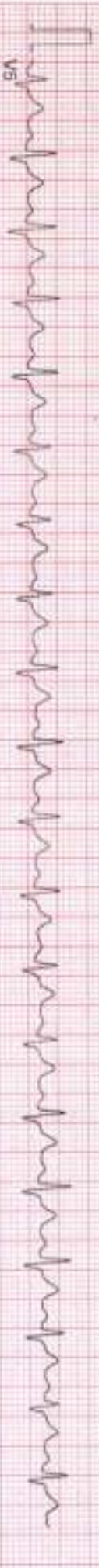

V5

*N. Srinivas*

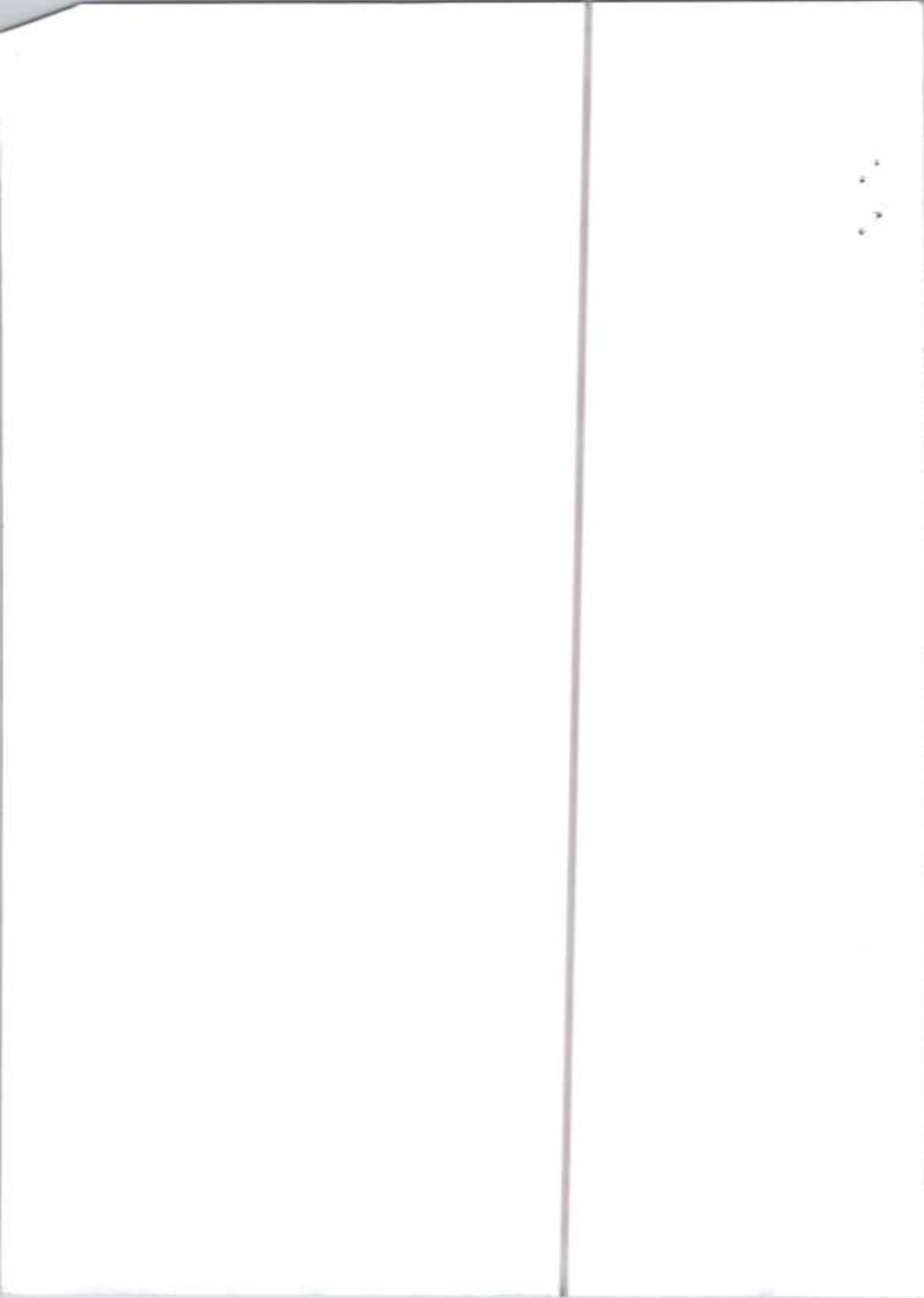

13

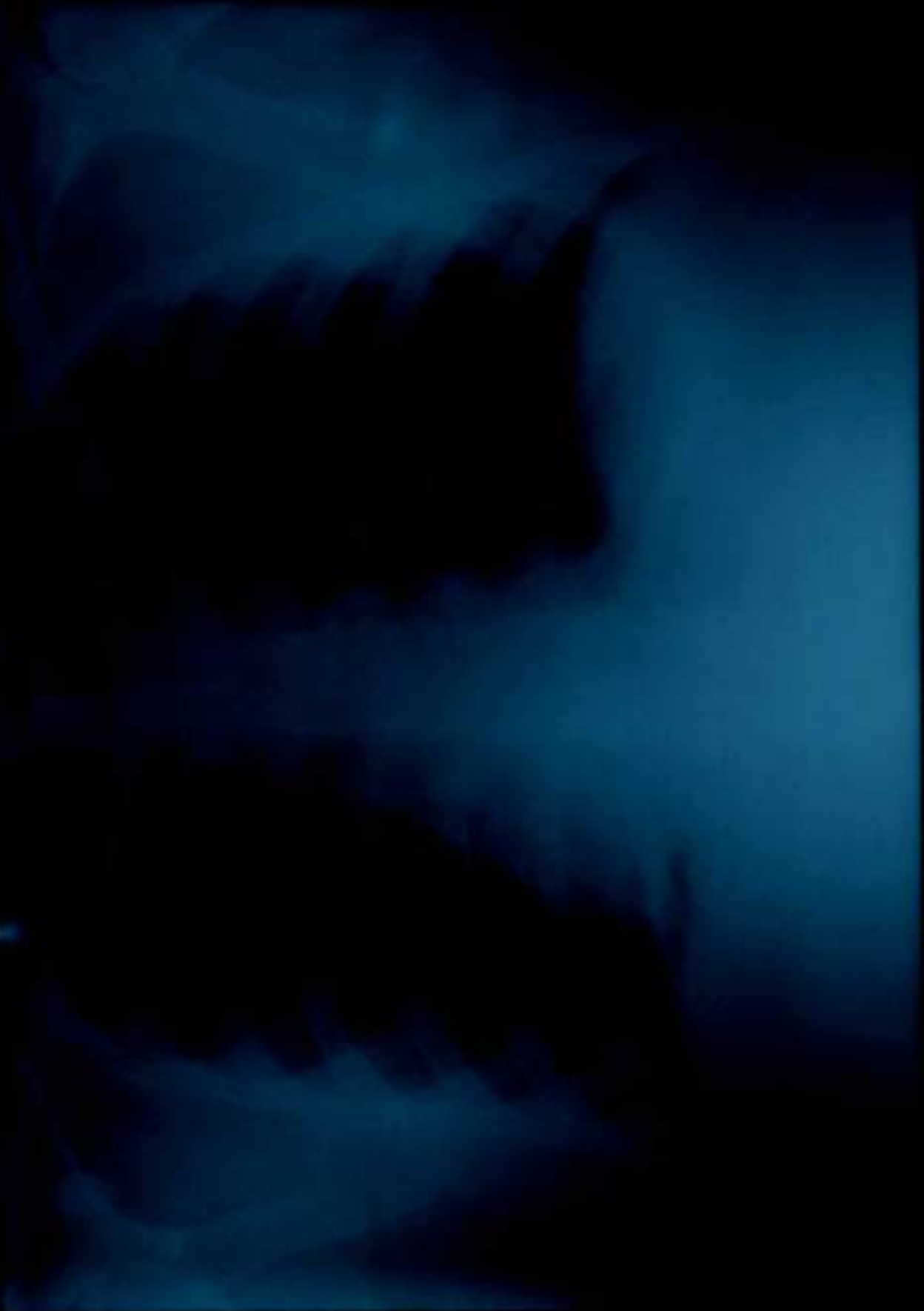

THE UNIVERSITY OF CHICAGO  
LIBRARY

19

187



Name	NELLUTLA SRINIVAS 35YM	Age	null - M
Date	13/01/2024	Patient Id	12037BOB
Referring Doctor	MEDIWHEEL	Center	APPLE DIAGNOSTICS, HYDERABAD

**X - RAY CHEST PA VIEW**

Trachea is in midline.  
 Both hila normal in density.  
 Cardiac silhouette maintained.  
 Both CP angles are clear.  
 Both lung parenchyma are normal.  
 Bony cage and soft tissues are normal.

**IMPRESSION: NORMAL STUDY.**  
 For clinical correlation.

Dr. DIVESH SARVAIYA  
 DMRD



Scan QR to download report

***This is only a Radiological Impression & not a Diagnosis. Like all diagnostic modalities, Radiological Investigations also has its limitations. Therefore radiological investigations report should be interpreted in correlation with clinical & pathological findings. Not valid for Medicolegal purpose.***

## CONDITIONS OF REPORTING

1. The reported results are for the information of the referring doctor only.
2. For tests performed on specimens received From outside Location (not collected in our premises) It is presumed that the specimen belongs to the patient named or identified, such, verification having been carried out at the point of generation of the said specimen.
3. A test requested might not be performed for the following reasons :
  - a) Quantity of sample is insufficient.
  - b) Specimen quality is unacceptable (hemolysed / clotted / lipemic)
  - c) Incorrect specimen type

It is expected that a fresh specimen will be sent for the purpose of reporting on the same parameter(s)

4. PARTIAL REPRODUCTION OF THIS REPORT IS NOT PERMITTED.
5. All investigations have their limitation witch are imposed by the limits of sensitivity and specificity of individual assay procedures as well as the quality of the specimen received by the laboratory. Isolated laboratory investigations never confirm the final diagnosis of the disease. they only help in arriving at a diagnosis in conjunction with clinical presentation and other related investigations.
6. Neither Apple Diagnostic centre, nor its employees / representatives assume any liability, responsibility for any loss or damage that may be incurred by any person as a result of presuming the meanings or contents of the report.





Name	NELLUTLA JYOTHI 32YFE	Age	null - F
Date	13/01/2024	Patient Id	12038BOB
Referring Doctor	MEDIWHEEL	Center	APPLE DIAGNOSTICS, HYDERABAD

**X - RAY CHEST PA VIEW**

Trachea is in midline.  
 Both hila normal in density.  
 Cardiac silhouette maintained.  
 Both CP angles are clear.  
 Both lung parenchyma are normal.  
 Bony cage and soft tissues are normal.

**IMPRESSION: NORMAL STUDY.**  
 For clinical correlation.

Dr. DIVESH SARVAIYA  
 DMRD



Scan QR to download report

*This is only a Radiological Impression & not a Diagnosis. Like all diagnostic modalities, Radiological Investigations also has its limitations. Therefore radiological investigations report should be interpreted in correlation with clinical & pathological findings. Not valid for Medicolegal purpose.*

## CONDITIONS OF REPORTING

1. The reported results are for the information of the referring doctor only.
2. For tests performed on specimens received From outside Location (not collected in our premises) it is presumed that the specimen belongs to the patient named or identified, such, verification having been carried out at the point of generation of the said specimen.
3. A test requested might not be performed for the following reasons :
  - a) Quantity of sample is insufficient.
  - b) Specimen quality is unacceptable (hemolysed / clotted / lipemic)
  - c) Incorrect specimen type

It is expected that a fresh specimen will be sent for the purpose of reporting on the same parameter(s)

4. PARTIAL REPRODUCTION OF THIS REPORT IS NOT PERMITTED.
5. All investigations have their limitation witch are imposed by the limits of sensitivity and specificity of individual assay procedures as well as will as the quality of the specimen received by the laboratory. Isolated laboratory investigations never confirm the final diagnosis of the disease. they only help in arriving at a diagnosis in conjunction with clinical presentation and other related investigations.
6. Neither Appie Diagnostic centre, nor its employees / representatives assume any liability, responsibility for any loss or damage that may be incurred by any person as a result of presuming the meanings or contents of the report.

15



