



NABH PRE ACCREDITATION
ENTRY LEVEL HOSPITAL
PEH-2018-0537



**SURANA SETHIA HOSPITAL
AND RESEARCH CENTRE
CHARITABLE**

Chembur | Malad | Bhiwandi | Navi Mumbai

Patient Name : MRS. AHIRE SUCHITA GANESH	IP / OP No : 1143438
Ordered Loc : Hospital clinic	Gender : [REDACTED] Age : 39 Y 5 M 29 D
Referred By : Dr.Bank of Baroda	Vch No : 1412090
Class : OPD	Received Dt : 13-Apr-2024 12:08
Current Loc :	Reported On : 13-Apr-2024 14:24
Accession No : 24006885	Sample No : 24017221

COMPLETE HEAMOGRAM (C.B.C.)

<u>TEST DESCRIPTION</u>	<u>OBSERVED VALUE</u>	<u>REFERENCE RANGE</u>	<u>UNITS</u>
Haemoglobin	11.20	11.50 - 16.00	gm/dL
R.B.C.	3.83	4.00 - 6.00	Mill/C.mm.
P.C.V.	33.70	37.00 - 47.00	%
M.C.V.	87.99	78.00 - 100.00	fL
M.C.H.	29.24	27.00 - 31.00	pg
M.C.H.C.	33.23	32.00 - 36.00	%
RDW	14.6	11.0 - 15.0	%
Total W.B.C. Count	4800	4000 - 11000	/C.mm
<u>DIFFERENTIAL COUNT</u>			
Neutrophils	47	40 - 75	%
Eosinophils	5	1 - 6	%
Basophils	0	0 - 1	%
Lymphocytes	45	20 - 45	%
Monocytes	3	1 - 10	%
WBC MORPHOLOGY	Normal		
RBC MORPHOLOGY	Hypochromic, Microcytic		
PLATELET COUNT	289	150 - 450	10 ³ /ul
PLATELETS	Adequate		

** END OF REPORT **

Checked By
Provisional

Authorized By Technician

Printed By : SSSL on 13/04/2024 02:24:40PM

Dr. Pragati Pote
MB, DPB,
(Path & Bact)

A Social Venture of
SURANA CHARITABLE TRUST

Regd. No. E 15635 With Charity Commissioner Mumbai
Income Exemption No. DIT (E) / MC / 80G / 524 / 2009 - 10. 12-A Registration No. TR/31324.
Sumannagar, Sion Trombay Road, Chembur, Mumbai - 400071 **Tel. : 022-3378 3378**
Email: info@suranasethiahospital.in Web. : www.suranasethiahospital.com



NABH PRE ACCREDITATION
ENTRY LEVEL HOSPITAL
PEH-2018-0537



**SURANA SETHIA HOSPITAL
AND RESEARCH CENTRE
CHARITABLE**

Chembur | Malad | Bhiwandi | Navi Mumbai

Patient Name : MRS. AHIRE SUCHITA GANESH
Ordered Loc : Hospital clinic
Referred By : Dr. Bank of Baroda
Class : OPD
Current Loc :
Accession No : 24006885

IP / OP No : 1143438
Gender : Age : 39 Y 5 M 29 D
Vch No : 1412090
Received Dt : 13-Apr-2024 12:08
Reported On : 13-Apr-2024 14:24
Sample No : 24017219

BLOOD GROUP & RH TYPE

TEST DESCRIPTION

OBSERVED VALUE

REFERENCE RANGE\UNITS

BLOOD GROUP & RH TYPE

ABO Group
Rh Factor

"O"
POSITIVE
** END OF REPORT **

Checked By
Provisional

Authorized By Technician

Printed By : SSSL on 13/04/2024 02:24:49PM

Dr. Pragati Pote
MB, DPB,
(Path & Bact)

A Social Venture of
SURANA CHARITABLE TRUST

Regd. No. E 15635 With Charity Commissioner Mumbai
Income Exemption No. DIT (E) / MC / 80G / 524 / 2009 - 10. 12-A Registration No. TR/31324.
Sumannagar, Sion Trombay Road, Chembur, Mumbai - 400071 **Tel. : 022-3378 3378**
Email: info@suranasethiahospital.in Web : www.suranasethiahospital.com



NABH PRE ACCREDITATION
ENTRY LEVEL HOSPITAL
PEH-2018-0537



**SURANA SETHIA HOSPITAL
AND RESEARCH CENTRE
CHARITABLE**

Chembur | Malad | Bhiwandi | Navi Mumbai

Patient Name : MRS. AHIRE SUCHITA GANESH	IP / OP No : 1143438
Ordered Loc : Hospital clinic	Gender : <input type="checkbox"/> Age : 39 Y 5 M 29 D
Referred By : Dr.Bank of Baroda	Vch No : 1412090
Class : OPD	Received Dt : 13-Apr-2024 12:08
Current Loc :	Reported On : 13-Apr-2024 14:24
Accession No : 24006885	Sample No : 24017218

ESR

<u>TEST DESCRIPTION</u>	<u>OBSERVED VALUE</u>	<u>REFERENCE RANGE\UNITS</u>
ESR (Erythrocyte Sedimentation Rate)	25	1 - 20 mm/hr

** END OF REPORT **

Checked By
Provisional

Authorized By Technician

Printed By : SSSL on 13/04/2024 02:24:55PM

Pragati
Dr. Pragati Pote
MB, DPB,
(Path & Bact)

A Social Venture of
SURANA CHARITABLE TRUST

Regd. No. E 15635 With Charity Commissioner Mumbai
Income Exemption No. DIT (E) / MC / 80G / 524 /2009 - 10. 12-A Registration No. TR/31324.
Sumannagar, Sion Trombay Road, Chembur, Mumbai - 400071 **Tel. : 022-3378 3378**
Email: info@suranasethiahospital.in Web : www.suranasethiahospital.com



NABH PRE ACCREDITATION
ENTRY LEVEL HOSPITAL
PEH-2018-0537



**SURANA SETHIA HOSPITAL
AND RESEARCH CENTRE
CHARITABLE**

Chembur | Malad | Bhiwandi | Navi Mumbai

Patient Name : MRS. AHIRE SUCHITA GANESH
Ordered Loc : Hospital clinic
Referred By : Dr.Bank of Baroda
Class : OPD
Current Loc :
Accession No : 24006885

IP / OP No : 1143438
Gender : Male Age : 39 Y 5 M 29 D
Vch No : 1412090
Received Dt : 13-Apr-2024 12:08
Reported On : 13-Apr-2024 14:25
Sample No : 24017223

RENAL FUNCTION TEST

<u>TEST DESCRIPTION</u>	<u>OBSERVED VALUE</u>	<u>REFERENCE RANGE</u>	<u>UNITS</u>
BUN	12.0	6.0 - 21.0	mg/dl
Uric Acid	3.5	3.5 - 7.2	mg/dl
Sodium [Na+]	138	135 - 155	mmol/L
Potassium [K+]	3.7	3.6 - 5.5	mmol/L
Chloride [Cl-]	98	96 - 108	mmol/L
Calcium	8.4	8.4 - 10.2	mg/dl
Phosphorus	3.9	2.5 - 4.5	mg/dl
Serum Alkaline Phosphates	65.0	28.0 - 111.0	IU/L
Serum Proteins Total	7.2	6.0 - 8.2	gm%
Serum Albumin	3.8	3.0 - 5.0	gm%
Serum Globulin	3.40	1.90 - 3.50	gm%
Albumin : Globulin Ratio	1.12	0.90 - 2.00	gm%
Serum Creatinine	0.9	0.5 - 1.5	mg/dl

** END OF REPORT **

Checked By

Provisional

Authorized By Technician

Printed By : SSSL on 13/04/2024 02:26:00PM

Dr. Pragati Pote
MB, DPB,
(Path & Bact)

A Social Venture of
SURANA CHARITABLE TRUST

Regd. No. E 15635 With Charity Commissioner Mumbai
Income Exemption No. DIT (E) / MC / 80G / 524 /2009 - 10, 12-A Registration No. TR/31324.
Sumannagar, Sion Trombay Road, Chembur, Mumbai - 400071 **Tel. : 022-3378 3378**
Email: info@suranasethiahospital.in Web. : www.suranasethiahospital.com



NABH PRE ACCREDITATION
ENTRY LEVEL HOSPITAL
PEH-2018-0537



**SURANA SETHIA HOSPITAL
AND RESEARCH CENTRE
CHARITABLE**

Chembur | Malad | Bhiwandi | Navi Mumbai

Patient Name : MRS. AHIRE SUCHITA GANESH	IP / OP No : 1143438
Ordered Loc : Hospital clinic	Gender : <input type="checkbox"/> Age : 39 Y 5 M 29 D
Referred By : Dr.Bank of Baroda	Vch No : 1412090
Class : OPD	Received Dt : 13-Apr-2024 12:08
Current Loc :	Reported On : 13-Apr-2024 14:25
Accession No : 24006885	Sample No : 24017223

LIVER FUNCTION TEST

<u>TEST DESCRIPTION</u>	<u>OBSERVED VALUE</u>	<u>REFERENCE RANGE\UNITS</u>
Total Bilirubin	0.4	0.1 - 1.2 mg/dl
Conjugated (Direct) Bilirubin	0.2	0.0 - 0.3 mg/dl
Unconjugated (Indirect) Bilirubin	0.2	0.1 - 1.0 mg/dL
SGOT	32.0	15.0 - 46.0 U/L
SGPT	21.0	13.0 - 69.0 U/L
Serum Alkaline Phosphates	65.0	28.0 - 111.0 IU/L
Serum Proteins Total	7.2	6.0 - 8.2 gm%
Serum Albumin	3.8	3.0 - 5.0 gm%
Serum Globulin	3.40	1.90 - 3.50 gm%
Albumin : Globulin Ratio	1.12	0.90 - 2.00 gm%
Serum Creatinine	0.9	0.5 - 1.5 mg/dl
G. G. T. P	24.0	0.0 - 45.0 IU/L

** END OF REPORT **

Checked By
Provisional

Authorized By Technician

Printed By : SSSL on 13/04/2024 02:26:00PM

Pragati
Dr. Pragati Pote
MB, DPB,
(Path & Bact)

A Social Venture of
SURANA CHARITABLE TRUST

Regd. No. E 15635 With Charity Commissioner Mumbai
Income Exemption No. DIT (E) / MC / 80G / 524 / 2009 - 10. 12-A Registration No. TR/31324.
Sumannagar, Sion Trombay Road, Chembur, Mumbai - 400071 **Tel. : 022-3378 3378**
Email: info@suranasethiahospital.in Web : www.suranasethiahospital.com



NABH PRE ACCREDITATION
ENTRY LEVEL HOSPITAL
PEH-2018-0537



**SURANA SETHIA HOSPITAL
AND RESEARCH CENTRE
CHARITABLE**

Chembur | Malad | Bhiwandi | Navi Mumbai

Patient Name : MRS. AHIRE SUCHITA GANESH	IP / OP No : 1143438
Ordered Loc : Hospital clinic	Gender : [REDACTED] Age : 39 Y 5 M 29 D
Referred By : Dr.Bank of Baroda	Vch No : 1412090
Class : OPD	Received Dt : 13-Apr-2024 12:08
Current Loc :	Reported On : 13-Apr-2024 14:25
Accession No : 24006885	Sample No : 24017223

LIPID PROFILE

<u>TEST DESCRIPTION</u>	<u>OBSERVED VALUE</u>	<u>REFERENCE RANGE</u>	<u>UNITS</u>
Total Cholesterol	150	150 - 250	mg%
Triglycerides	69	35 - 160	mg%
HDL Cholesterol	42	30 - 70	mg%
VLDL Cholesterol	13.80	7.00 - 35.00	mg%
LDL Cholesterol	94.20	108.00 - 145.00	mg%
LDL/HDL Ratio	2.24	1.10 - 3.90	
TC/HDL CHOL Ratio	3.57	3.50 - 5.00	

** END OF REPORT **

Checked By
Provisional

Authorized By Technician

Printed By : SSSL on 13/04/2024 02:26:00PM

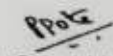
Dr. Pragati Pote
MB, DPB,
(Path & Bact)

A Social Venture of
SURANA CHARITABLE TRUST

Regd. No. E 15635 With Charity Commissioner Mumbai
Income Exemption No. DIT (E) / MC / 80G / 524 / 2009 - 10. 12-A Registration No. TR/31324.
Sumannagar, Sion Trombay Road, Chembur, Mumbai - 400071 **Tel. : 022-3378 3378**
Email: info@suranasethiahospital.in Web. : www.suranasethiahospital.com



NABH PRE ACCREDITATION
ENTRY LEVEL HOSPITAL
PEH-2018-0537



**SURANA SETHIA HOSPITAL
AND RESEARCH CENTRE
CHARITABLE**

Chembur | Malad | Bhiwandi | Navi Mumbai

Patient Name : MRS. AHIRE SUCHITA GANESH	IP / OP No : 1143438
Ordered Loc : Hospital clinic	Gender : Age : 39 Y 5 M 29 D
Referred By : Dr.Bank of Baroda	Vch No : 1412090
Class : OPD	Received Dt : 13-Apr-2024 12:08
Current Loc :	Reported On : 13-Apr-2024 14:25
Accession No : 24006885	Sample No : 24017223

BLOOD SUGAR F/PP

TEST DESCRIPTION

OBSERVED VALUE

REFERENCE RANGE\UNITS

Blood Sugar Fasting (FBS)	79	70 - 110 mg%
Urine Sugar (Fasting)	Absent	
Urine Ketone (Fasting)	Absent	

**** END OF REPORT ****

Checked By
Provisional

Authorized By Technician

Printed By : SSSL on 13/04/2024 02:25:58PM

Pote
Dr. Pragati Pote
MB, DPB,
(Path & Bact)

A Social Venture of
SURANA CHARITABLE TRUST

Regd. No. E 15635 With Charity Commissioner Mumbai
Income Exemption No. DIT (E) / MC / 80G / 524 /2009 - 10. 12-A Registration No. TR/31324.
Sumannagar, Sion Trombay Road, Chembur, Mumbai - 400071 **Tel. : 022-3378 3378**
Email: info@suranasethiahospital.in Web. : www.suranasethiahospital.com



NABH PRE ACCREDITATION
ENTRY LEVEL HOSPITAL
PEH-2018-0537



**SURANA SETHIA HOSPITAL
AND RESEARCH CENTRE
CHARITABLE**

Chembur | Malad | Bhiwandi | Navi Mumbai

Patient Name : MRS. AHIRE SUCHITA GANESH	IP / OP No : 1143438
Ordered Loc : Hospital clinic	Gender : [REDACTED] Age : 39 Y 5 M 29 D
Referred By : Dr.Bank of Baroda	Vch No : 1412090
Class : OPD	Received Dt : 13-Apr-2024 12:08
Current Loc :	Reported On : 13-Apr-2024 14:26
Accession No : 24006885	Sample No : 24017222

BLOOD SUGAR F/PP

<u>TEST DESCRIPTION</u>	<u>OBSERVED VALUE</u>	<u>REFERENCE RANGE</u>	<u>UNITS</u>
Blood Sugar Post Prandial (PPBS)	119	70 - 140	mg/dl
Urine Sugar (PP)	Absent		
Urine Ketone (PP)	Absent		

METHOD GLUCOSE OXIDASE PEROXIDASE (GOD /POD)

** END OF REPORT **

Checked By
Provisional

Authorized By Technician

Printed By : SSSL on 13/04/2024 02:26:10PM

Dr. Pragati Pote
MB, DPB,
(Path & Bact)

A Social Venture of
SURANA CHARITABLE TRUST

Regd. No. E 15635 With Charity Commissioner Mumbai
Income Exemption No. DIT (E) / MC / 80G / 524 / 2009 - 10. 12-A Registration No. TR/31324.
Sumannagar, Sion Trombay Road, Chembur, Mumbai - 400071 **Tel. : 022-3378 3378**
Email: info@suranasethiahospital.in Web. : www.suranasethiahospital.com



NABH PRE ACCREDITATION
ENTRY LEVEL HOSPITAL
PEH-2018-0537



**SURANA SETHIA HOSPITAL
AND RESEARCH CENTRE
CHARITABLE**

Chembur | Malad | Bhiwandi | Navi Mumbai

Patient Name : MRS. AHIRE SUCHITA GANESH	IP / OP No : 1143438
Ordered Loc : Hospital clinic	Gender : <input type="checkbox"/> Male <input type="checkbox"/> Female Age : 39 Y 5 M 29 D
Referred By : Dr.Bank of Baroda	Vch No : 1412090
Class : OPD	Received Dt : 13-Apr-2024 12:08
Current Loc :	Reported On : 13-Apr-2024 14:26
Accession No : 24006885	Sample No : 24017217

URINE ANALYSIS

<u>TEST DESCRIPTION</u>	<u>OBSERVED VALUE</u>	<u>REFERENCE RANGE\UNITS</u>
<u>PHYSICAL EXAMINATION</u>		
Quantity	20 ml	
Colour	Pale yellow	
Appearance	Clear	
Deposit	Absent	
Reaction [PH]	Acidic	
Specific Gravity	1.010	
<u>CHEMICAL EXAMINATION</u>		
Urine Albumin	Absent	
Sugar	Absent	
Ketone Bodies	Absent	
Occult Blood	PRESENT	
Bile Pigment	Absent	
Bile Salt	Absent	
<u>MICROSCOPIC EXAMINATION</u>		
Red Blood Cells	OCCASIONAL	00-02
Pus Cells	2 - 3	00-02 / hpf
Epithelial Cells	1 - 2	00-02 / hpf
Casts	Absent	
Crystals	Absent	
Spermatozoa	Absent	
Trichomonas Vaginalis	Absent	
Yeast Cells	Absent	
Amorphous Deposits	Absent	
Bacteria	Absent	

** END OF REPORT **

Checked By
Provisional

Authorized By Technician

Printed By : SSSL on 13/04/2024 02:26:35PM

Pote
Dr. Pragati Pote
MB, DPB,
(Path & Bact)

A Social Venture of
SURANA CHARITABLE TRUST

Regd. No. E 15635 With Charity Commissioner Mumbai
Income Exemption No. DIT (E) / MC / 80G / 524 / 2009 - 10. 12-A Registration No. TR/31324.
Sumannagar, Sion Trombay Road, Chembur, Mumbai - 400071 **Tel. : 022-3378 3378**
Email: info@suranasethiahospital.in Web. : www.suranasethiahospital.com



NABH PRE ACCREDITATION
ENTRY LEVEL HOSPITAL
PEH-2018-0537



SURANA SETHIA HOSPITAL AND RESEARCH CENTRE CHARITABLE

Chembur | Malad | Bhiwandi | Navi Mumbai

NAME : AHIRE SUCHITA GANESH (39Y/F)
REF. BY : BANK OF BARODA
TEST ASKED : HbA1c

SAMPLE COLLECTED AT :
(4000711424), SURANA SETHIA HOSPITAL, SION -
TROMBAY ROAD, SUMAN NAGAR, CHEMBUR,
MUMBAI, MAHARASHTRA 400071, 400071

TEST NAME	TECHNOLOGY	VALUE	UNITS
HbA1c - (HPLC)	H.P.L.C	4.9	%

Bio. Ref. Interval. :

Bio. Ref. Interval.: As per ADA Guidelines

Below 5.7% : Normal
5.7% - 6.4% : Prediabetic
>=6.5% : Diabetic

Guidance For Known Diabetics

Below 6.5% : Good Control
6.5% - 7% : Fair Control
7.0% - 8% : Unsatisfactory Control
>8% : Poor Control

Method : Fully Automated H.P.L.C method

AVERAGE BLOOD GLUCOSE (ABG)

CALCULATED

94

mg/dL

Bio. Ref. Interval. :

90 - 120 mg/dl : Good Control
121 - 150 mg/dl : Fair Control
151 - 180 mg/dl : Unsatisfactory Control
> 180 mg/dl : Poor Control

Method : Derived from HBA1c values

Please correlate with clinical conditions.

Sample Collected on (SCT) : 13 Apr 2024 09:55

Sample Received on (SRT) : 13 Apr 2024 12:54

Report Released on (RRT) : 13 Apr 2024 14:32

A Social Venture of
SURANA CHARITABLE TRUST

Regd. No. E 15635 With Char. No. 1131/2011, Commissioner Mumbai
Incon: Exemption No. DIT (E) / MO / 503 / 324 / 2009 / 10. 12-A Registration No. TR/31324.
Sumannagar, Sion Trombay Road, Chembur, Mumbai - 400071 **Tel. : 022-3378 3378**
Email: info@suranasethiahospital.in Web : www.suranasethiahospital.com

Dr Shruai MD (Path)

Dr Sumanta Basak, DPM

Page 1 of 2



NABH PRE ACCREDITATION
ENTRY LEVEL HOSPITAL
PEH-2018-0537



**SURANA SETHIA HOSPITAL
AND RESEARCH CENTRE
CHARITABLE**

Chembur | Malad | Bhiwandi | Navi Mumbai

NAME : AHIRE SUCHITA GANESH (39Y/F)
REF. BY : BANK OF BARODA
TEST ASKED : T3-T4-USTSH

SAMPLE COLLECTED AT :
(4000711424),SURANA SETHIA HOSPITAL,SION - TROMBAY
ROAD, SUMAN NAGAR, CHEMBUR, MUMBAI, MAHARASHTRA
400071,400071

TEST NAME	TECHNOLOGY	VALUE	UNITS	Bio. Ref. Interval.
TOTAL TRIIODOTHYRONINE (T3)	C.M.I.A	92	ng/dL	58-159
TOTAL THYROXINE (T4)	C.M.I.A	6.97	µg/dL	4.87-11.72
TSH - ULTRASENSITIVE	C.M.I.A	2.086	µIU/mL	0.35-4.94

The Biological Reference Ranges is specific to the age group. Kindly correlate clinically.

Method :

- T3 - Fully Automated Chemi Luminescent Microparticle Immunoassay
- T4 - Fully Automated Chemi Luminescent Microparticle Immunoassay
- USTSH - Fully Automated Chemi Luminescent Microparticle Immunoassay

Pregnancy reference ranges for TSH/USTSH :

Trimester || T3 (ng/dl) || T4 (µg/dl) || TSH/USTSH (µIU/ml)

- 1st || 83.9-196.6 || 4.4-11.5 || 0.1-2.5
- 2nd || 86.1-217.4 || 4.9-12.2 || 0.2-3.0
- 3rd || 79.9-186 || 5.1-13.2 || 0.3-3.5

References :

1. Carol Devilla, C I Parhon. First Trimester Pregnancy ranges for Serum TSH and Thyroid Tumor reclassified as Benign. Acta Endocrinol. 2016; 12(2) : 242 - 243
2. Kulhari K, Negi R, Kalra DK et al. Establishing Trimester specific Reference ranges for thyroid hormones in Indian women with normal pregnancy : New light through old window. Indian Journal of Contemporary medical research. 2019; 6(4)

Disclaimer :

Results should always be interpreted using the reference range provided by the laboratory that performed the test. Different laboratories do tests using different technologies, methods and using different reagents which may cause difference in reference ranges and hence it is recommended to interpret result with assay specific reference ranges provided in the reports. To diagnose and monitor therapy doses, it is recommended to get tested every time at the same Laboratory.

-- End of report --

Sample Collected on (SCT) : 13 Apr 2024 09:55
Sample Received on (SRT) : 13 Apr 2024 12:55
Report Released on (RRT) : 13 Apr 2024 15:04

A Social Venture of **SURANA CHARITABLE TRUST**
Regd. No. E 15635 With Charity Commissioner Mumbai
Income Exemption No. DIT (E) / MC / 80G / 524 / 2009 - 10. 12-A Registration No. TR/31324.

Sumannagar, Sion Trombay Road, Chembur, Mumbai - 400071 **Tel. : 022-3378 3378**
Email: info@suranasethiahospital.in Web. : www.suranasethiashospital.com

Dr Shruji MD (Path)

Dr Sumanta Basak, BPG



NABH PRE ACCREDITATION
ENTRY LEVEL HOSPITAL
PEH-2018-0537



**SURANA SETHIA HOSPITAL
AND RESEARCH CENTRE
CHARITABLE**

Chembur | Malad | Bhiwandi | Navi Mumbai

NAME	: MRS. SUCHITA AHIRE	SEX	: FEMALE
AGE	: 39 YRS	ID NO.	: 1143438
REF BY	: C/O. BANK OF BARODA	DATE	: 13/04/2024

EXAMINATION: 2D ECHOCARDIOGRAPHY

Conclusion:

1. All chambers normal sized.
2. Good LV function with LVEF = 60 %
3. All other valves structurally & functionally normal.
4. No regional wall motion abnormality.
5. IAS / IVS intact.
6. No clot / vegetation / effusion.

Doppler Study:

- No diastolic dysfunction
- Trivial TR. No PH.
- No signs of high LVEDP.
- IVC normal in size (12 mm).

**DR. ABHISHEK GADGE
MBBS, MD. MEDICINE, DrNB.,
CONS. CARDIOLOGIST**

A Social Venture of

SURANA CHARITABLE TRUST

Regd. No. E 15635 With Charity Commissioner Mumbai

Income Exemption No. DIT (E) / MC / 80G / 524 / 2009 - 10. 12-A Registration No. TR/31324.

Sumannagar, Sion Trombay Road, Chembur, Mumbai - 400071 **Tel. : 022-3378 3378**

Email: info@suranasethiahospital.in Web. : www.suranasethiahospital.com



NABH PRE ACCREDITATION
ENTRY LEVEL HOSPITAL
PEH-2018-0537



**SURANA SETHIA HOSPITAL
AND RESEARCH CENTRE
CHARITABLE**

Chembur | Malad | Bhiwandi | Navi Mumbai

NAME	: MRS. SUCHITA AHIRE	SEX	: FEMALE
AGE	: 39 YRS	ID NO.	: 1143438
REF BY	: C/O. BANK OF BARODA	DATE	: 13/04/2024

Doppler Study:

- Diastolic dysfunction: Normal
- RVOT = Normal mm of Hg.
- LVOT = Normal mm of Hg.
- AR: NO MR: NO PR: NO TR: Trivial
- Peak / Mean across MV= Normal mm of Hg.
- Peak / mean across AV = Normal mm of Hg.
- MV PHT = Normal
- MVA by PHT = Normal square cm.
- AR PHT = Normal millisecond
- CWD across TV = Normal mm of Hg.
- PASP by TR jet = 35 mm of Hg.

Measurements:

	Measurement	Unit
Aorta		
LA	23	mm
AO	20	mm

	Measurement	Unit
LV study		
IVsd	11	mm
LVIDd	28	mm
LVPWD	10	mm
IVSs	13	mm
LVIDs	17	mm
LVPWa	13	mm
EF %	60	%
% FS		%

A Social Venture of

SURANA CHARITABLE TRUST

Regd. No. E 15635 With Charity Commissioner Mumbai

Income Exemption No. DIT (E) / MC / 80G / 524 / 2009 - 10. 12-A Registration No. TR/31324.

Sumannagar, Sion Trombay Road, Chembur, Mumbai - 400071 **Tel. : 022-3378 3378**

Email: info@suranasethiahospital.in Web. : www.suranasethiahospital.com

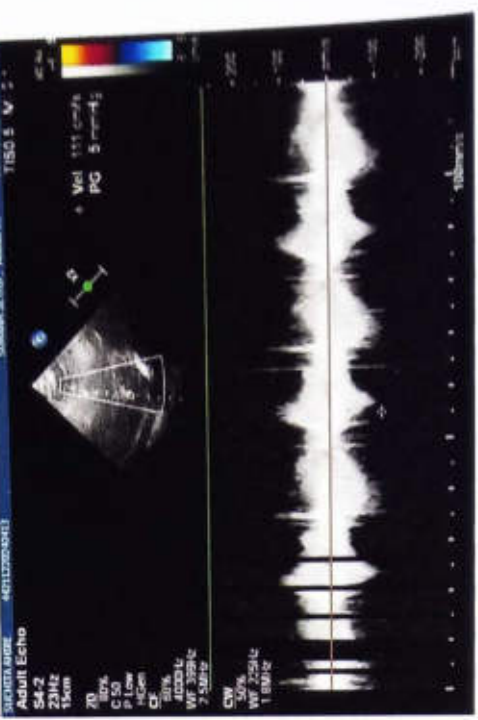
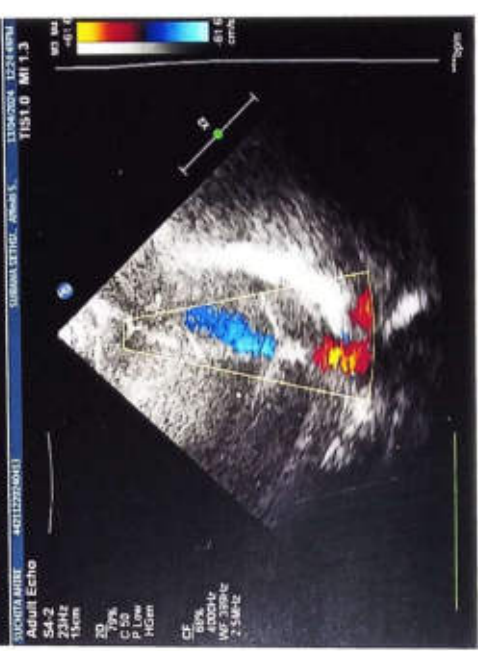
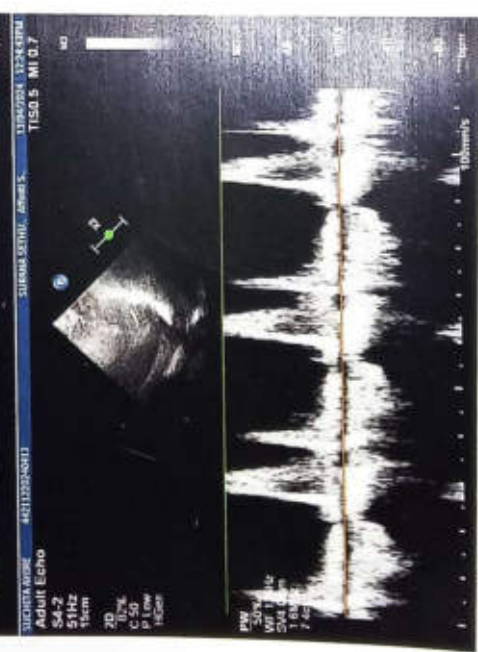
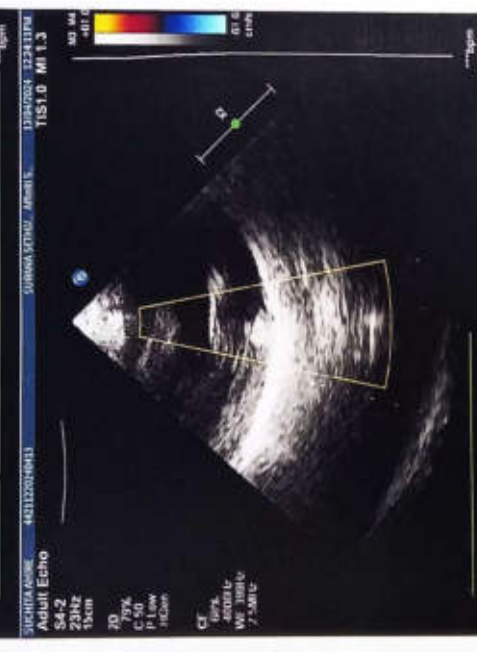



NABH PRE ACCREDITATION
ENTRY LEVEL HOSPITAL
PEH-2018-0537



**SURANA SETHIA HOSPITAL
AND RESEARCH CENTRE
CHARITABLE**

Chembur | Malad | Bhiwandi | Navi Mumbai

NAME	: MRS. SUCHITA AHIRE	SEX	: FEMALE
AGE	: 39 YRS	ID NO.	: 1143438
REF BY	: C/O. BANK OF BARODA	DATE	: 13/04/2024

ULTRASONOGRAPHY OF ABDOMEN AND PELVIS

Observation:

The liver is normal in size, shape, position and echogenicity. No focal area of altered echotexture is seen in the liver. There is no intra or extra hepatic biliary dilatation. The portal vein appears normal.

The gall bladder is well visualised and shows normal wall thickness and internal contents.

Spleen is normal in size, shape, position and echotexture. There is no evidence of focal lesion.

Pancreas is normal in size, shape, position and echotexture. MPD is not dilated.

The bilateral kidneys are normal in size, shape, position and echotexture and shows normal cortico-medullary differentiation. There is no evidence of focal lesion. No evidence of hydronephrosis or calculus noted.

There is no free fluid or significant lymphadenopathy.

Urinary bladder is adequately distended and appears normal. No wall thickening or any intra luminal abnormality noted.

The uterus is normal in shape, position and echogenicity. The endometrial thickness is homogeneous and measures approximately 4.7 mm. The myometrial echogenicity is normal.

The bilateral ovaries are normal in size, shape and morphology.

Impression: USG reveals:

- No significant abnormality is noted.

DR. JIGAR ZOTA
DNB, FNVIR
Consultant Radiologist
JZRG

A Social Venture of

SURANA CHARITABLE TRUST

Regd. No. E 15635 With Charity Commissioner Mumbai
Income Exemption No. DIT (E) / MC / 80G / 524 / 2009 - 10. 12-A Registration No. TR/31324.
Sumannagar, Sion Trombay Road, Chembur, Mumbai - 400071 **Tel. : 022-3378 3378**
Email: info@suranasethiahospital.in Web: www.suranasethiahospital.com



ID: suchita ahire

13.04.2024 9:50.49
SURANA HOSPITAL
CHEMBUR
MUMBAI

75 bpm
100/70 mmHg

MRS. Suchita Ahire

Age: 39 yrs

BP: 100/70 mmHg

PR: 76/min

Normal sinus rhythm with sinus arrhythmia
Marked ST abnormality possible inferior subendocardial injury
Abnormal ECG

QRS	98 ms
QT / QTcBaz	368 / 410 ms
PR	- ms
P	- ms
RR / PP	798 / 800 ms
P / QRS / T	- / 61 / 2 degrees

