

- COMPUT. PATHOLOGY • ALLERGY TESTING
- DIGITAL WHOLE BODY X-RAYS
- DIGITAL ED SONOGRAPHY
- DIGITAL WHOLE BODY COLOUR DOPPLER
- DIGITAL 3-D SCHE WITH COLOUR DOPPLER
- E.C.G. • LUNG FUNCTION TEST
- MAMMOGRAPHY & BONE MINERAL DENSITOMETRY

- COMPUTERISED STRESS TEST
- DENTAL
- ADVANCED DENTISTRY
- PHYSIOTHERAPY
- AUDIOMETRY & SPEECH THERAPY
- FULL BODY HEALTH CHECKUPS
- CORPORATE HEALTH CHECKUPS



Patient's Name : MR DEVENDRA RAVICHANDRA NIKHADE	Lab No. : LBA4482 *LBA4482*
Referred By Dr : MEDIWHEEL	Reg. Date : 10-Feb-2024 8:37 am
Sex : MALE Age : 36 Years	Report Date : 10-Feb-2024 7:12 pm
Collected At : GOREGAON EAST MAIN BRANCH	Print Date : 16-Feb-2024 1:25 pm

BIOCHEMISTRY

TEST	RESULT	NORMAL VALUES
Blood Urea Nitrogen (BUN)	10.00	5 - 20 mg/dl
CREATININE	0.88	0.7 - 1.3 mg/dl
Serum Uric Acid	7.5	Male 3.5 - 7.2 mg%
Age of the Patient	36	
eGFR	104.15	ml/min

eGFR calculation based on MDRD guideline 2012
 More than 90 ml / min / 1.73 Sqm - Normal eGFR
 60-89 ml / min / 1.73 Sqm - Mild decrease in eGFR is common in 30% healthy adults .
 Suggest reapt testing in 6 to 12 months.
 Exclude kidney disease in those at high risk (Diabetes & Hypertension
 30-59 ml / min / 1.73 Sqm - consistent with modrate chronic kidney disease if confirmed over three month .
 Consider nephrology referral if progressive deterioration of more than 20 % for Egfr or creatinine.
 15 - 29 ml / min / 1.73 Sqm - Consistent with severe chronic kidney disease . Consider nephrology referral

----- End of Report -----

Checked By
JAY

DR. BHAVINI KAMDAR
MD (PATH) MUM

- BORIVALI CENTRE** 1ST FLR., 79/81 AVENUE, 79/81 HADAR, BORIVALI (W), MUMBAI - 400092 • TEL: 2610 8000 / 2610 1176 • MOB: 99222 0001
- KANDIVALI CENTRE** MANAVI SURVODRASHAN SOC., SATYANAGAR RD., MANAVI NAGAR, CHANDIVALI (W), MUMBAI - 47. • TEL: 2661 0000 / 2661 0001 / 2661 0000 • MOB: 90220 91451
- KANDIVALI CENTRE** SHOP NO. 44/44A EMP ST, EVERSHINE MILLENIUM PARADISE, THAKUR NILLAGE, 820 FEET ROAD, KANDIVALI (E) MUMBAI - 400016 • TEL: 2326 7171 / 80228 81641
- ORHISAR CENTRE** HILANIR APARTMENT, KANDERPADA JUNCTION, DAKSHIN (W), MUMBAI - 400068 • TEL: 2663 2427 • MOB: 90220 90304
- GORAI CENTRE** VICTORY HEIGHTS, GORAI MAIN ROAD, OPP SUVISHVA SCHOOL, BORIVALI (W), MUMBAI - 400092 • TEL: 2666 0000 • MOB: 90220 90304 / 70220 0000
- GOREGAON CENTRE** MID. ROAD, NEAR JAIN MANDIR, GOREGAON (W), MUMBAI - 400063 • TEL: 2672 0000 / 2672 0001 • MOB: 90220 90304

- COMPUT. PATHOLOGY • ALLERGY TESTING
- DIGITAL WHOLE BODY X-RAYS
- DIGITAL ED SONOGRAPHY
- DIGITAL WHOLE BODY COLOUR DOPPLER
- DIGITAL 3-D SCHE WITH COLOUR DOPPLER
- E.C.G. • LUNG FUNCTION TEST
- MAMMOGRAPHY & BONE MINERAL DENSITOMETRY

- COMPUTERISED STRESS TEST
- DENTAL
- ADVANCED DENTISTRY
- PHYSIOTHERAPY
- AUDIOMETRY & SPEECH THERAPY
- FULL BODY HEALTH CHECKUPS
- CORPORATE HEALTH CHECKUPS



HEALTHCARE

MEDICAL CENTRE & DIAGNOSTICS

Patient's Name : MR DEVENDRA RAVICHANDRA NIKHADE
Referred By Dr : MEDIWHEEL
Sex : MALE **Age :** 36 Years
Collected At : GOREGAON EAST MAIN BRANCH

Lab No. : LBA4482 *LBA4482*
Reg. Date : 10-Feb-2024 8:37 am
Report Date : 11-Feb-2024 4:19 pm
Print Date : 16-Feb-2024 1:25 pm

BLOOD GROUP

TEST	RESULT
Blood Group	'O'
Rh Factor	Positive

----- End of Report -----

Checked By
JAY

DR. BHAVINI KAMDAR
MD (PATH) MUM

- BORIVALI CENTRE** 1ST FL., YASH AVENUE, YASH NAGAR, BORIVALI (W), MUMBAI - 400092 • TEL: 2610 8080 / 2610 1176 • MOB: 99220 0001
- KANDIVALI CENTRE** MARAVJI SURVODARSHAN SOC., SATYANAGAR RD., MARAVJI NAGAR, KANDIVALI (W), MUMBAI - 40 • TEL: 2661 0050 / 2661 0051 / 2661 2000 • MOB: 90220 51451
- KANDIVALI CENTRE** SHOP NO. 44/44A EMP ST. EVERSHINE MILLENIUM PARADISE, THAKUR WILINGS, 520 FEET ROAD, KANDIVALI (E) MUMBAI - 400016 • TEL: 2326 7171 / 2326 81641
- DAKSHIN CENTRE** HILARIO APARTMENT, KANDERPADA JUNCTION, DAKSHIN (W), MUMBAI - 400068 • TEL: 2693 2427 • MOB: 90220 50304
- GORAI CENTRE** VICTORY HEIGHTS, GORAI MAIN ROAD, OPP SUVISHVA SCHOOL, BORIVALI (W), MUMBAI - 400033 • TEL: 2666 0000 • MOB: 90220 00330 / 72000 00000
- GOREGAON CENTRE** M.L. ROAD, NEAR JAIN MANDIR, GOREGAON (W), MUMBAI - 400063 • TEL: 2672 3000 / 2672 3101 • MOB: 90220 00000

- COMPUT. PATHOLOGY • ALLERGY TESTING
- DIGITAL WHOLE BODY X-RAYS
- DIGITAL ED SONOGRAPHY
- DIGITAL WHOLE BODY COLOUR DOPPLER
- DIGITAL 3-D SCHE WITH COLOUR DOPPLER
- E.C.G. • LUNG FUNCTION TEST
- MAMMOGRAPHY & BONE MINERAL DENSITOMETRY

- COMPUTERISED STRESS TEST
- DENTAL
- ADVANCED DENTISTRY
- PHYSIOTHERAPY
- AUDIOMETRY & SPEECH THERAPY
- FULL BODY HEALTH CHECKUPS
- CORPORATE HEALTH CHECKUPS



Patient's Name : MR DEVENDRA RAVICHANDRA NIKHADE	Lab No. : LBA4482 *LBA4482*
Referred By Dr : MEDIWHEEL	Reg. Date : 10-Feb-2024 8:37 am
Sex : MALE Age : 36 Years	Report Date : 10-Feb-2024 6:58 pm
Collected At : GOREGAON EAST MAIN BRANCH	Print Date : 16-Feb-2024 1:25 pm

BLOOD SUGAR REPORT

TEST	RESULT	UNITS	NORMAL VALUES
BLOOD SUGAR FASTING	125.8	mg/dL	Normal: 70-110 mg/dL Impaired Fasting Glucose(IFG): 110 -125 Diabetes mellitus: >= 126 (on more than one occasion)
BLOOD SUGAR (Post prandial)	116.9	mg/dl	Normal: 70-140 mg/dL Impaired Tolerance: 140-199 Diabetes mellitus: >= 200 (on more than one occasion)
URINE SUGAR (Post prandial)	Absent		

Method: GOD - POD Enzymatic on Erba EM 200 Random access analyser

Comment:

Blood suagr values are known to be affected by several factors like food, stress and medication. So all discrepant results should be confirmed with repeat sample collection.

*Result rechecked.

----- End of Report -----

Checked By
JAY

DR. BHAVINI KAMDAR
MD (PATH) MUM

- BORIVALI CENTRE** 1ST FLR., YASH AVENUE, YASH NAGAR, BORIVALI (W), MUMBAI - 400092 • TEL: 2610 8888 / 2610 1176 • MOB: 99232 0001
- KANDIVALI CENTRE** MANAVI SURVODARSHAN SOC., SATYANAGAR RD., MANAVI NAGAR, CHANDIVALI (W), MUMBAI - 47. • TEL: 2661 0050 / 2633 8888 / 2668 3888 • MOB: 90220 91451
- KANDIVALI CENTRE** SHOP NO. 44/44A EMP ST, EVERSHINE MILLENIUM PARADISE, THAKUR NILLAGE, 820 FEET ROAD, KANDIVALI (E) MUMBAI - 400016 • TEL: 2326 7171 / 23268 81641
- ORHISAR CENTRE** HILARIO APARTMENT, KANDERPADA JUNCTION, DARTAR (W), MUMBAI - 400068 • TEL: 2663 2427 • MOB: 98220 98304
- GORAI CENTRE** VICTORY HEIGHTS, GOPAL MAIN ROAD, OPP SUVIDYA SCHOOL, BORIVALI (W), MUMBAI - 400092. • TEL: 2668 8228 • MOB: 98224 8233 / 72668 8228
- GOREGAON CENTRE** M.L. ROAD, NEAR JAIN MANDIR, GOREGAON (W), MUMBAI - 400063. • TEL: 2672 3298 / 2672 3181 • MOB: 98213 81808

- COMPUT. PATHOLOGY • ALLERGY TESTING
- DIGITAL WHOLE BODY X-RAYS
- DIGITAL ED SONOGRAPHY
- DIGITAL WHOLE BODY COLOUR DOPPLER
- DIGITAL 3-D SCAN WITH COLOUR DOPPLER
- E.C.G. • LUNG FUNCTION TEST
- MAMMOGRAPHY & BONE MINERAL DENSITOMETRY

- COMPUTERISED STRESS TEST
- DENTAL
- ADVANCED DENTISTRY
- PHYSIOTHERAPY
- AUDIOMETRY & SPEECH THERAPY
- FULL BODY HEALTH CHECKUPS
- CORPORATE HEALTH CHECKUPS



Patient's Name : MR DEVENDRA RAVICHANDRA NIKHADE	Lab No. : LBA4482 *LBA4482*
Referred By Dr : MEDIWHEEL	Reg. Date : 10-Feb-2024 8:37 am
Sex : MALE Age : 36 Years	Report Date : 10-Feb-2024 5:55 pm
Collected At : GOREGAON EAST MAIN BRANCH	Print Date : 16-Feb-2024 1:25 pm

COMPLETE BLOOD COUNT

TEST	RESULT	UNITS	NORMAL VALUES
Haemoglobin	16.2	gm %	Male : 13 - 17.0 gm%
Erythrocytes (Total RBCs)	5.07	mill. / cmm	Male : 4.2 - 5.8mill. / cmm
PCV	48.9	%	Male : 37 - 51 %
MCV	96.40	fl	80- 96 fl
MCH	32.00	pg	27 - 32 pg
MCHC	33.20	gm%	32 - 37 gm%
RDW	14.7	%	12 - 14.5
<u>TOTAL WBC COUNT</u>			
TOTAL WBC COUNT	6510	/ cumm	4,000 - 11,000
<u>DIFFERENTIAL COUNT</u>			
Neutrophils	65	%	40 - 75
Lymphocytes	30	%	20 - 40
Eosinophils	03	%	0 - 6
Monocytes	02	%	2 - 8
Platelet count	368000	Lacs/cmm	150000-450000
<u>PERIPHERAL SMEAR</u>			
RBC Morphology	Normocytic Normochromic		
WBC Morphology	Normal		
Platelets Morphology	Adequate		
ESR (westergren's method)	5	mm/hr	Male: 0 - 10 mm Female: 0 - 20 mm

----- End of Report -----

Checked By
JAY

DR. BHAVINI KAMDAR
MD (PATH) MUM

- BORIVALI CENTRE** 137 P.L., YASH AVENUE, YASH NAGAR, BORIVALI (W), MUMBAI - 400092 • TEL: 2610 8888 / 2610 1176 • MOB: 99232 0001
- KANDIVALI CENTRE** MANAVI SURVIVORSHAN SOC., SATYANAGAR RD., MANAVI NAGAR, (KANDIVALI (W)), MUMBAI - 47 • TEL: 2611 0650 / 2611 8888 / 2611 3000 • MOB: 99232 51451
- KANDIVALI CENTRE** SHOP NO. 44/44A EMP ST. EVERSHINE MILLENIUM PARADISE, THAKUR NILLAGE, 220 FEET ROAD, KANDIVALI (E) MUMBAI - 400016 • TEL: 2626 7171 / 26266 81641
- ORHISAR CENTRE** HILARIO APARTMENT, KANDERPADA JUNCTION, DAKSHIN (W), MUMBAI - 400068 • TEL: 2693 2437 • MOB: 99232 56304
- GOREGAON CENTRE** VICTORY HEIGHTS, GOREGAON EAST MAIN ROAD, OPP. SURESH SCHOOL, BORIVALI (W), MUMBAI - 400063 • TEL: 2666 8226 • MOB: 99232 56304 / 72666 63266
- GOREGAON CENTRE** N.L. ROAD, NEAR JAIN MANDIR, GOREGAON (W), MUMBAI - 400063 • TEL: 2672 3298 / 2672 3131 • MOB: 99232 56304

- COMPUT. PATHOLOGY • ALLERGY TESTING
- DIGITAL WHOLE BODY X-RAYS
- DIGITAL ED SONOGRAPHY
- DIGITAL WHOLE BODY COLOUR DOPPLER
- DIGITAL 3-D SCHE WITH COLOUR DOPPLER
- E.C.G. • LUNG FUNCTION TEST
- MAMMOGRAPHY & BONE MINERAL DENSITOMETRY

- COMPUTERISED STRESS TEST
- DENTAL
- ADVANCED DENTISTRY
- PHYSIOTHERAPY
- AUDIOMETRY & SPEECH THERAPY
- FULL BODY HEALTH CHECKUPS
- CORPORATE HEALTH CHECKUPS



Patient's Name : MR DEVENDRA RAVICHANDRA NIKHADE	Lab No. : LBA4482 *LBA4482*
Referred By Dr : MEDIWHEEL	Reg. Date : 10-Feb-2024 8:37 am
Sex : MALE Age : 36 Years	Report Date : 12-Feb-2024 12:23 pm
Collected At : GOREGAON EAST MAIN BRANCH	Print Date : 16-Feb-2024 1:25 pm

GLYCOSYLATED HAEMOGLOBIN (HbA1c)

TEST	RESULT	UNITS	NORMAL VALUES
HBA1C	5.8	%	4 - 5.7 %
ESTIMATED AVERAGE GLUCOSE	119.76		
METHOD : NEPHELOMETRY			

DIAGNOSTIC CRITERIA FOR DIABETES:

Normal: Less than 5.7%
 Impaired glucose tolerance: 5.8% to 6.4%
 Diabetes: 6.5% or more

CONTROL CRITERIA IN DIABETICS:

Optimal control: 7.0% or less
 Fair control: 7.0% to 8.0%
 Poor control: More than 8.0%

Comment :

HbA1c values should not used in diagnosis of Diabetes Mellitus and are marker of glycaemic control in known cases of Diabetes Mellitus.

----- End of Report -----

* RECHECKED & CONFIRMED

Page 5 of 10

Checked By
VAIBHAV

DR. BHAVINI KAMDAR
MD (PATH) MUM

- BORJALI CENTRE** 1ST FLR., 79/81 AVENUE, 79/81 ROAD, BORJALI DWL, MUMBAI - 400092 • TEL: 2610 8080 / 2610 1176 • MOB: 99232 0001
- KANDIVALI CENTRE** MARWARI SURVIVORSHAN SOC., SATYANAGAR RD., MARWARI BAGAL, CHANDIVALI (W), MUMBAI - 47. • TEL: 2661 0050 / 2622 8889 / 2669 2000 • MOB: 90220 91451
- KANDIVALI CENTRE** SHOP NO. 44/44A EMP ST. EVERSHINE MILLENIUM PARADISE, THAKUR WILAGE, 820 FEET ROAD, KANDIVALI (E) MUMBAI - 400016 • TEL: 2386 7171 / 80288 81641
- ORHISAR CENTRE** HILANER APARTMENT, KANDHERPADA JUNCTION, DAKSHAR (W), MUMBAI - 400068 • TEL: 2693 2427 • MOB: 98220 98204
- GORAI CENTRE** VICTORY HEIGHTS, GORAI MAIN ROAD, OPP SUVISHVA SCHOOL, BORJALI (W), MUMBAI - 400092 • TEL: 2669 8226 • MOB: 98220 98226 / 72000 62266
- GOREGAON CENTRE** M.L. ROAD, NEAR JAIN MANDIR, GOREGAON (W), MUMBAI - 400063 • TEL: 2672 3298 / 2672 3191 • MOB: 98213 81808

- COMPUT. PATHOLOGY • ALLERGY TESTING
- DIGITAL WHOLE BODY X-RAYS
- DIGITAL ED SONOGRAPHY
- DIGITAL WHOLE BODY COLOUR DOPPLER
- DIGITAL 3-D SCAN WITH COLOUR DOPPLER
- E.C.G. • LUNG FUNCTION TEST
- MAMMOGRAPHY & BONE MINERAL DENSITOMETRY

- COMPUTERISED STRESS TEST
- DENTAL
- ADVANCED DENTISTRY
- PHYSIOTHERAPY
- AUDIOMETRY & SPEECH THERAPY
- FULL BODY HEALTH CHECKUPS
- CORPORATE HEALTH CHECKUPS



Patient's Name : MR DEVENDRA RAVICHANDRA NIKHADE	Lab No. : LBA4482 *LBA4482*
Referred By Dr : MEDIWHEEL	Reg. Date : 10-Feb-2024 8:37 am
Sex : MALE Age : 36 Years	Report Date : 10-Feb-2024 7:11 pm
Collected At : GOREGAON EAST MAIN BRANCH	Print Date : 16-Feb-2024 1:25 pm

LIPID PROFILE

TEST	RESULT	UNITS	NORMAL VALUES
SR. CHOLESTEROL	168	mg / dl	Desirable: < 200 mg/dl Borderline High: 200-239 mg/dl High: >= 240 mg/dl ----- ---
SR. TRIGLYCERIDES	119.4	mg / dl	Normal: < 150 mg/dl Borderline High: 150-199 mg/dl High: 200-499 mg/dl Very High: >= 500 mg/dl ----- ---
HDL CHOLESTEROL	56.9	mg / dl	35.3 - 79.5 mg / dl ----- ---
VLDL	23.88	mg / dl	6 - 38 mg / dl ----- ---
LDL CHOLESTEROL	87.22	mg / dl	Optimal: < 100 mg/dl Near Optimal: 100-129 mg/dl Borderline high: 130-159 mg/dl High: 160-189 mg/dl Very High: >= 190 mg/dl ----- ---
CHOLESTEROL / HDL	2.95		< 5 ----- ---
LDL / HDL	1.53		< 3.5 ----- ---

NOTE: Reference Interval as per National Cholesterol Education Program (NCEP) Adult Treatment Panel III Report. Lower HDL values are associated with increased risk of atherosclerosis. Cholesterol/HDL Ratio below 5.1 is statistically associated with decreased incidence of heart disease.

----- End of Report -----

Checked By
JAY

DR. BHAVINI KAMDAR
MD (PATH) MUM

- BORIVALI CENTRE** 187 P.L., YASH AVENUE, YASH NAGAR, BORIVALI (W), MUMBAI - 400092 • TEL: 2610 8085 / 2610 1176 • MOB: 99232 0091
- KANDIVALI CENTRE** MANAVI SURVIVORSHAN SOC., SATYANAGAR RD., MANAVI NAGAR, CHANDIVALI (W), MUMBAI - 47 • TEL: 2611 0050 / 2611 0051 / 2611 2000 • MOB: 99232 51451
- KANDIVALI CENTRE** SHOP NO. 44/44A EMP ST. EVERSHINE MILLENIUM PARADISE, THAKUR NALLAGE, 220 FEET ROAD, KANDIVALI (E) MUMBAI - 400016 • TEL: 2666 7171 / 26288 81641
- ORHISAR CENTRE** HILARIO APARTMENT, KANDERPADA JUNCTION, DAKSHIN (W), MUMBAI - 400068 • TEL: 2663 2427 • MOB: 99232 50304
- GOREGAON CENTRE** VICTORY HEIGHTS, GOREGAON MAIN ROAD, OPP. SURIYA SCHOOL, BORIVALI (W), MUMBAI - 400063 • TEL: 2666 8336 • MOB: 99232 50304 / 75000 63366
- GOREGAON CENTRE** M.L. ROAD, NEAR JAIN MANDIR, GOREGAON (W), MUMBAI - 400063 • TEL: 2672 3298 / 2672 3191 • MOB: 99232 50304

- + COMPUT. PATHOLOGY + ALLERGY TESTING
- + DIGITAL WHOLE BODY X-RAYS
- + DIGITAL ED SONOGRAPHY
- + DIGITAL WHOLE BODY COLOUR DOPPLER
- + DIGITAL 3-D SCHE WITH COLOUR DOPPLER
- + E.C.G. - LUNG FUNCTION TEST
- + MAMMOGRAPHY & BONE MINERAL DENSITOMETRY

- + COMPUTERISED STRESS TEST
- + DENTAL
- + ADVANCED DENTISTRY
- + PHYSIOTHERAPY
- + AUDIOMETRY & SPEECH THERAPY
- + FULL BODY HEALTH CHECKUPS
- + CORPORATE HEALTH CHECKUPS



Patient's Name : MR DEVENDRA RAVICHANDRA NIKHADE
Referred By Dr : MEDIWHEEL
Sex : MALE **Age :** 36 Years
Collected At : GOREGAON EAST MAIN BRANCH

Lab No. : LBA4482 *LBA4482*
Reg. Date : 10-Feb-2024 8:37 am
Report Date : 10-Feb-2024 7:11 pm
Print Date : 16-Feb-2024 1:25 pm

LIVER FUNCTION TEST

TEST	RESULT	UNITS	NORMAL VALUES
Bilirubin Total	0.88	mg / dl	0 - 1.0 mg / dl
Bilirubin Direct	0.3	mg / dl	0 - 0.4 mg / dl
Bilirubin Indirect	0.58	mg/dl	UPTO 0.8 mg / dl
S.G.P.T.	97.80	U / L	Up to 45 U / L
S.G.O.T.	48.70	U / L	Up to 46 U / L
Alkaline Phosphatase	97.00	U/l	1 - 12 Years: 54 - 369 U/l 20 - 59 Years: 53 - 128 U/l > 60 Years: 56 - 119 U/l
Total Proteins	7.12	gm / dl	6.4 - 8.3 gm / dl
Albumin	4.3	gm / dl	3.5 - 5.2 gm / dl
Globulin	2.82	mg/dl	2 - 3.5 mg / dl
A / G Ratio	1.52		1.0- 2.3
GGT	180	IU/L	55 IU/L

*Result rechecked.

----- End of Report -----

Checked By
JAY

DR. BHAVINI KAMDAR
MD (PATH) MUM

- BORIVALI CENTRE** 137 P.L., YASH AVENUE, YASH NAGAR, BORIVALI (W), MUMBAI - 400092 - TEL: 2610 8888 / 2610 1176 - MOB: 99222 0001
- KANDIVALI CENTRE** MAHARAJ SURVODARSHAN SOC., SATYANAGAR RD., MAHARAJ NAGAR, CHANDIVALI (W), MUMBAI - 47. - TEL: 2611 0050 / 2611 0051 / 2611 2000 - MOB: 99222 51451
- KANDIVALI CENTRE** SHOP NO. 44/44A EMP ST. EVERSHINE MILLENIUM PARADISE, THAKUR NILLAGE, 520 FEET ROAD, KANDIVALI (E) MUMBAI - 400016 - TEL: 2626 7171 / 26266 81641
- ORHISAR CENTRE** HILARIO APARTMENT, KANDERKODA JUNCTION, DAKSHIN (W), MUMBAI - 400068 - TEL: 2693 2427 - MOB: 99222 50304
- GORAI CENTRE** VICTORY HEIGHTS, GORAI MAIN ROAD, OPP SURVEYS SCHOOL, BORIVALI (W), MUMBAI - 400092 - TEL: 2699 0000 - MOB: 99222 0000 / 72000 0000
- GOREGAON CENTRE** M.L. ROAD, NEAR JAIN MANDIR, GOREGAON (W), MUMBAI - 400063 - TEL: 2672 3298 / 2672 3191 - MOB: 99222 0000

- COMPUT. PATHOLOGY • ALLERGY TESTING
- DIGITAL WHOLE BODY X-RAYS
- DIGITAL ED SONOGRAPHY
- DIGITAL WHOLE BODY COLOUR DOPPLER
- DIGITAL 3-D SCHE WITH COLOUR DOPPLER
- E.C.G. • LUNG FUNCTION TEST
- MAMMOGRAPHY & BONE MINERAL DENSITOMETRY

- COMPUTERISED STRESS TEST
- DENTAL
- ADVANCED DENTISTRY
- PHYSIOTHERAPY
- AUDIOMETRY & SPEECH THERAPY
- FULL BODY HEALTH CHECKUPS
- CORPORATE HEALTH CHECKUPS



Patient's Name : MR DEVENDRA RAVICHANDRA NIKHADE	Lab No. : LBA4482 *LBA4482*
Referred By Dr : MEDIWHEEL	Reg. Date : 10-Feb-2024 8:37 am
Sex : MALE Age : 36 Years	Report Date : 11-Feb-2024 5:22 pm
Collected At : GOREGAON EAST MAIN BRANCH	Print Date : 16-Feb-2024 1:25 pm

T3 T4 TSH

TEST	RESULT	UNITS	NORMAL VALUES
T3 [Tri - iodothyronine]	166.292	ng/dl	91.14 - 237.61 ng/dl
T4 [Thyroxine]	7.385	ug/dl	4.71 - 13.20 ug/dl
TSH [Thyroid Stimulating Hormone]	1.619	uIU/mL	0.3 - 4.3 uIU/mL

METHOD: CLIA

Interpretation :

1. TSH results between 4.5 to 15 show considerable physiologic & seasonal variation, suggest clinical correlation or repeat testing with fresh sample.
2. TSH values may be transiently altered because of non thyroidal illness like severe infections, liver disease, renal and heart failure , severe burns , trauma and surgery etc.
3. Drugs that decrease TSH values e.g:L dropa, Glucocorticoid Drugs that increase TSH values e.g Iodine,Lithium,Amiodarone.
- 4.Total T3 & T4 Values may also be altered in other conditions due to changes in serum proteins or binding sites Pregnancy. Drugs (Androgens,Estrogens. O C Pills,Phenytoin). Nephrosis etc. In such cases Free T3 and Free T4 give corrected values.

----- End of Report -----

Checked By
JAY

DR. BHAVINI KAMDAR
MD (PATH) MUM

- BORIVALI CENTRE** 137 P.L., YASH AVENUE, YASH NAGAR, BORIVALI (W), MUMBAI - 400092 • TEL: 2610 8888 / 2610 1176 • MOB: 99232 99231
- KANDIVALI CENTRE** MARAVI SURVODRASHAN SOC., SATHARBAR RD., MARAVI NAGAR, (KANDIVALI (W)), MUMBAI - 47. • TEL: 2611 0050 / 2611 0051 / 2611 2000 • MOB: 99232 91451
- KANDIVALI CENTRE** SHOP NO. 44/44A EMP ST. EVERSHINE MILLENIUM PARADISE, THAKUR WILAGE, 520 FEET ROAD, KANDIVALI (E) MUMBAI - 400016 • TEL: 2626 7171 / 26266 81641
- ORHISAR CENTRE** HILARIO APARTMENT, KANDERPADA JUNCTION, DAKSHAR (W), MUMBAI - 400068 • TEL: 2693 2427 • MOB: 99232 99234
- GOREGAON CENTRE** VICTORY HEIGHTS, GOREGAON EAST ROAD, OPP SUVISHVA SCHOOL, BORIVALI (W), MUMBAI - 400033 • TEL: 2699 0000 • MOB: 99232 99235 / 72000 00000
- GOREGAON CENTRE** M.L. ROAD, NEAR JAIN MANDIR, GOREGAON (W), MUMBAI - 400063 • TEL: 2672 3298 / 2672 3191 • MOB: 99232 99236

- + COMPUT. PATHOLOGY + ALLERGY TESTING
- + DIGITAL WHOLE BODY X-RAYS
- + DIGITAL ED SONOGRAPHY
- + DIGITAL WHOLE BODY COLOUR DOPPLER
- + DIGITAL 3-D BOLD WITH COLOUR DOPPLER
- + E.C.G. + LUNG FUNCTION TEST
- + MAMMOGRAPHY + BONE MINERAL DENSITOMETRY

- + COMPUTERISED STRESS TEST
- + DENTAL
- + ADVANCED DENTISTRY
- + PHYSIOTHERAPY
- + AUDIOMETRY + SPEECH THERAPY
- + FULL BODY HEALTH CHECKUPS
- + CORPORATE HEALTH CHECKUPS



HEALTHCARE

MEDICAL CENTRE & DIAGNOSTICS

Patient's Name : MR DEVENDRA RAVICHANDRA NIKHADE
Referred By Dr : MEDIWHEEL
Sex : MALE **Age :** 36 Years
Collected At : GOREGAON EAST MAIN BRANCH

Lab No. : LBA4482 *LBA4482*
Reg. Date : 10-Feb-2024 8:37 am
Report Date : 10-Feb-2024 4:51 pm
Print Date : 16-Feb-2024 1:25 pm

URINE ROUTINE & MICROSCOPY

TEST	RESULT
<u>PHYSICAL EXAMINATION</u>	
Quantity	15 ml
Colour	Pale yellow
Appearance	clear
Deposit	Absent
pH	Acidic (5.0)
Specific Gravity	1.010
<u>CHEMICAL EXAMINATION</u>	
Proteins	Absent
Sugar	Absent
Ketone	Absent
Occult Blood	Absent
Bile Pigment	Absent
Bile Salts	Absent
Urobilinogen	Normal
<u>MICROSCOPIC EXAMINATION OF CENTRIFUGED DEPOSIT</u>	
Red Blood Cells	Absent
Pus Cells	Occasional /hpf
Epithelial Cells	Occasional /hpf
Casts	Not seen
Crystals	Not seen /hpf
Yeast	Not seen
Bacteria	Absent

Checked By
JAY

DR. BHAVINI KAMDAR
MD (PATH) MUM

- BORIVALI CENTRE** 1ST FL., YASH AVENUE, YASH NAGAR, BORIVALI (W), MUMBAI - 400092 - TEL: 2610 8888 / 2610 1176 - MOB: 99222 0001
- KANDIVALI CENTRE** MANAVI SURVODARSHAN SOC., SATYANAGAR RD., MANAVI NAGAR, (KANDIVALI (W)), MUMBAI - 47 - TEL: 2611 0050 / 2611 0051 / 2611 2000 - MOB: 99222 51451
- KANDIVALI CENTRE** SHOP NO. 44/44A EMP ST. EVERSHINE MILLENIUM PARADISE, THORUN NILLAGE, 220 FEET ROAD, KANDIVALI (E) MUMBAI - 400016 - TEL: 2626 7171 / 26266 81641
- ORHISAR CENTRE** HILANER APARTMENT, KANDHEPADA JUNCTION, DAKSHIN (W), MUMBAI - 400068 - TEL: 2693 2427 - MOB: 99222 50304
- GORAI CENTRE** VICTORY HEIGHTS, GORAI MAIN ROAD, OPP. SURESH SCHOOL, BORIVALI (W), MUMBAI - 400092 - TEL: 2611 0000 - MOB: 99222 0000 / 72000 0000
- GOREGAON CENTRE** NLD ROAD, NEAR JAIN MANDIR, GOREGAON (W), MUMBAI - 400063 - TEL: 2672 3298 / 2672 3191 - MOB: 99222 63800

- COMPUT. PATHOLOGY • ALLERGY TESTING
- DIGITAL WHOLE BODY X-RAYS
- DIGITAL ED SONOGRAPHY
- DIGITAL WHOLE BODY COLOUR DOPPLER
- DIGITAL 3-D ECHO WITH COLOUR DOPPLER
- E.C.G. • LUNG FUNCTION TEST
- MAMMOGRAPHY & BONE MINERAL DENSITOMETRY

- COMPUTERISED STRESS TEST
- DENTAL
- ADVANCED DENTISTRY
- PHYSIOTHERAPY
- AUDIOMETRY & SPEECH THERAPY
- FULL BODY HEALTH CHECKUPS
- CORPORATE HEALTH CHECKUPS



HEALTHCARE

MEDICAL CENTRE & DIAGNOSTICS

Patient's Name : MR DEVENDRA RAVICHANDRA NIKHADE
 Referred By Dr : MEDIWHEEL
 Sex : MALE Age : 36 Years
 Collected At : GOREGAON EAST MAIN BRANCH

Lab No. : LBA4482 *LBA4482*
 Reg. Date : 10-Feb-2024 8:37 am
 Report Date : 10-Feb-2024 4:51 pm
 Print Date : 16-Feb-2024 1:25 pm

----- End of Report -----

Checked By
 JAY

DR. BHAVINI KAMDAR
 MD (PATH) MUM

- BORIVALI CENTRE** 1ST FLR., YASH AVENUE, YASH NAGAR, BORIVALI (W), MUMBAI - 400092 • TEL.: 2610 8000 / 2610 1176 • MOB.: 99232 0001
- KANDIVALI CENTRE** MAHAWIR SURVODARSHAN SOC., SATYANAGAR RD., MARAAR NAGAR, KANDIVALI (W), MUMBAI - 47. • TEL.: 2661 0000 / 2622 0000 / 2668 2000 • MOB.: 90220 51451
- KANDIVALI CENTRE** SHOP NO. 44/44A EMP ST. EVERSHINE MILLENIUM PARADISE, THAKUR WILAGE, 528 FEET ROAD, KANDIVALI (E) MUMBAI - 400016 • TEL.: 2326 7171 / 80228 81641
- DAKSHIN CENTRE** HILARIO APARTMENT, KANDERPADA JUNCTION, DAKSHIN (W), MUMBAI - 400068 • TEL.: 2693 2427 • MOB.: 98220 50304
- GORAI CENTRE** VICTORY HEIGHTS, GORAI MAIN ROAD, OPP. SURESH SCHOOL, BORIVALI (W), MUMBAI - 400033 • TEL.: 2668 0000 • MOB.: 98220 50304 / 72000 00000
- GOREGAON CENTRE** N.L. ROAD, NEAR JAIN MANDIR, GOREGAON (W), MUMBAI - 400063 • TEL.: 2672 2000 / 2672 1101 • MOB.: 99213 0000

Health Check up Booking Request(bobE6857), Beneficiary Code-163120

messages

 ediwheel <wellness@mediwheel.in>
 x: healthcare.medicals@gmail.com
 c: customercare@mediwheel.in

Sun, Jan 28, 2024 at 10:50 A

Mediwheel
 ...Your wellness partner

011-41195959

Dear Healthcare Medical Centre and Diagnostic

We have received a booking request for the details are following. Please provide your confirmation by clicking on the yes button.

Are you sure to confirm the booking? Yes No

Name : MR. NIKHADE DEVENDRA RAVICHANDRA
Package Name : Mediwheel Full Body Health Checkup Male Below 40
Package Code : PKG10000474
Location : SHOP 29, BLDG NO D-1H,SATELLITE GARDENS PHASE
 2,GOKULDHAM, NEAR SATELLITE TOWERS,GOREGAON EAST,
Contact Details : 9970285677
E-mail id : DEVENDRA.NIKHADE@bankofbaroda.com
Booking Date : 28-01-2024
Appointment Date : 10-02-2024

Member information		
Booked Member Name	Age	Gender
MR. NIKHADE DEVENDRA RAVICHANDRA	36 year	Male

Please login to your account to confirm the same. Also you mail us for confirmation

Hospital Package Name : Mediwheel Full Body Health Checkup Male Below 40
User Package Name : Mediwheel Full Body Health Checkup Male Below 40
21 Tests included in this Package :

- Stool Test
- Thyroid Profile
- ESR
- Blood Glucose (Fasting)
- General Physician Consultation
- TMT OR 2D ECHO
- Blood Group
- Blood Glucose (Post Prandial)
- Chest X-ray
- ECG
- USG Whole Abdomen
- Eye Check-up consultation
- Urine Sugar Fasting
- Urine Sugar PP
- Dental Consultation
- Urine analysis
- CBC
- HbA1c
- Lipid Profile



भारतीय विशिष्ट पहचान प्राधिकरण
भारत सरकार
 Unique Identification Authority of India
 Government of India

नामांकन क्रम / Enrollment No.: 1104/30814/04652

To
 देवेन्द्र रविचंद्र निखाडे
 Devendra Ravichandra Nikhade
 S/O: Ravichandra Nikhade
 plot no. 23
 ganesh mandir jawal M S E B colony, rajgopalachari
 ward
 Bhandara
 Bhandara
 Bhandara Bhandara
 Maharashtra 441904

12/08/2013

63357529



MN633575295FT

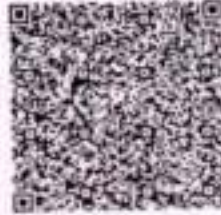

Dr. NUPUR RAI
Dr. NUPUR RAI
 MBBS, DIPLOMA CARDIOLOGY (PGDCC)
 Reg. No.: 2018115643

आपका आधार क्रमांक / Your Aadhaar No. :

8854 7449 4931

आधार - आम आदमी का अधिकार



भारत सरकार
 Government of India



देवेन्द्र रविचंद्र निखाडे
 Devendra Ravichandra Nikhade
 जन्म तिथि / DOB : 02/02/1987
 पुरुष / Male

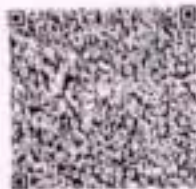

8854 7449 4931

आधार - आम आदमी का अधिकार

HEALTHCARE MEDICAL CENTRE & DIAGNOSTICS
 Galileo Building, Film City Road,
 Near Sahakar Tower, Goregaon (E), Mumbai - 400098.
 Ph. - 40128505 / 7977374838 / 7977382922

Dr. Nupur Rai
 02/02/2014

- COMPU. PATHOLOGY - ALLERGY TESTING
- DIGITAL WHOLE BODY X-RAYS
- DIGITAL 3D SONOGRAPHY
- DIGITAL WHOLE BODY COLOUR DOPPLER
- DIGITAL 2-D ECHO WITH COLOUR DOPPLER
- E.C.G. - LUNG FUNCTION TEST
- MAMMOGRAPHY & BONE MINERAL DENSITOMETRY

- COMPUTERISED STRESS TEST
- DENTAL
- ADVANCED DENTISTRY
- PHYSIOTHERAPY
- AUDIOMETRY & SPEECH THERAPY
- FULL BODY HEALTH CHECK-UPS
- CORPORATE HEALTH CHECKUPS



NAME	MR DEVENDRA NIKHADE	DATE	10/02/2024
HEIGHT: 168 CM	WEIGHT : 79 KG	AGE	36 YRS
REFERRED BY	MEDIWHEEL	SEX	MALE
PRESENT COMPLAINT: NIL			
CURRENT MEDICATION: NIL			
PAST HISTORY :NIL			
ALLERGY: NIL	APPETITE: NORMAL	HABITS: NONE	
SLEEP: NORMAL	BLADDER: NORMAL	BOWEL: NORMAL	
FAMILY HISTORY:FATHER H/O HTN/DM2 MOTHER H/O HTN			
GENERAL EXAMINATION:		ADVICE-	
BP: 129/92MMHG P: 67/MIN		Tab. Feloxic 40mg 1-0-0 x 7 months	
PALLOR: NIL		Nil for employment	
OEDEMA: NIL			
ICTERUS: NIL			
OTHERS: NIL			
RS: AEBE CLEAR			
CVS: S1S2N			
PA: NAD			
CNS: NAD			
INVESTIGATION:		 DR. NUPUR RAI MBDR, YC JAMHETA (M.D.) (PCC) Reg. No.: 2018115643	

- COMPUT. PATHOLOGY + ALLERGY TESTING
- DIGITAL WHOLE BODY X-RAYS
- DIGITAL 3D SONOGRAPHY
- DIGITAL WHOLE BODY COLOUR DOPPLER
- DIGITAL 2-D ECHO WITH COLOUR DOPPLER
- E.C.G. + LUNG FUNCTION TEST
- MAMMOGRAPHY & BONE MINERAL DENSITOMETRY

- COMPUTERISED STRESS TEST
- DENTAL
- ADVANCED DENTISTRY
- PHYSIOTHERAPY
- AUDIOMETRY & SPEECH THERAPY
- FULL BODY HEALTH CHECK-UPS
- CORPORATE HEALTH CHECKUPS



HEALTHCARE

MEDICAL CENTRE & DIAGNOSTICS

EYE CHECK UP & COLOUR VISION

NAME: <i>Devendra Mikhade</i>	DATE: <i>10/02/24</i>
REF. BY: <i>Mediunheel</i>	AGE: <i>36</i> SEX: <i>M</i>

	RIGHT EYE	LEFT EYE
CORNEA	<i>Normal</i>	<i>Normal</i>
PUPIL	<i>Normal</i>	<i>Normal</i>
SCLERA	<i>Normal</i>	<i>Normal</i>
EYE MOVEMENTS	<i>Normal</i>	<i>Normal</i>
REFRACTIVE ERROR	<i>NO/NO Normal</i>	<i>6/6 6/6 Normal</i>
COLOUR VISION	<i>Normal</i>	<i>Normal</i>

HEALTHCARE MEDICAL CENTRE & DIAGNOSTICS
 Satellite Garden, Goregaon (W), Mumbai - 400083.
 Near Satellite Tower, Goregaon (W), Mumbai - 400083.
 DR. SIGNATURE & STAMP

- COMPC. PATHOLOGY - ALLERGY TESTING
- DIGITAL WHOLE BODY X-RAYS
- DIGITAL 3D SONOGRAPHY
- DIGITAL WHOLE BODY COLOUR DOPPLER
- DIGITAL 2-D ECHO WITH COLOUR DOPPLER
- E.C.G. - LUNG FUNCTION TEST
- MAMMOGRAPHY & BONE MINERAL DENSITOMETRY

- COMPUTERISED STRESS TEST
- DENTAL
- ADVANCED DENTISTRY
- PHYSIOTHERAPY
- AUDIOMETRY & SPEECH THERAPY
- FULL BODY HEALTH CHECK-UPS
- CORPORATE HEALTH CHECKUPS



DATE: 10/02/24

TO,

Medihealth

This is regarding your client Miss/Mrs./Mr. Derendra

Nikheide

Proposal number _____

Visited to our centre on 10/02/24 for her/his proposed tests.

All tests are done as scheduled except

Pending/skipped tests: 8001 electrostatic

Reason: Not center held.

We are canceling / will reschedule it as per her/his convenience.

Thank you.

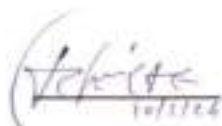

Client's sign

HEALTHCARE MEDICAL CENTRE & DIAGNOSTICS
Saretha Gardens, Nani City Road,
Near Saretha Tower, Gurgaon (E), Haryana - 122003
Ph. - 4912655 / 797737433 / 797736232

Dr. NISUR RAI
MBBS, DIPLOMA IN RADIOLOGY (PGDCC)
Reg. No.: 2018115843
Medical Examiner

- COMPUT. PATHOLOGY • ALLERGY TESTING
- DIGITAL WHOLE BODY X-RAYS
- DIGITAL 3D SONOGRAPHY
- DIGITAL WHOLE BODY COLOUR DOPPLER
- DIGITAL 2-D ECHO WITH COLOUR DOPPLER
- E.C.G. • LUNG FUNCTION TEST
- MAMMOGRAPHY & BONE MINERAL DENSITOMETRY

- COMPUTERISED STRESS TEST
- DENTAL
- ADVANCED DENTISTRY
- PHYSIOTHERAPY
- AUDIOMETRY & SPEECH THERAPY
- FULL BODY HEALTH CHECK-UPS
- CORPORATE HEALTH CHECKUPS



HEALTHCARE

MEDICAL CENTRE & DIAGNOSTICS

NAME	MR DEVENDRA RAVICHANDRA NIKHADE	DATE	10.02.2024
INVESTIGATION	X-RAY CHEST PA	AGE	36 YRS
REF. BY DR.	MEDIWHEEL	SEX	MALE

X-RAY CHEST (PA VIEW)

Both the lungs are equally translucent

The cardiac & aortic silhouettes are normal.

The pleural spaces are clear.

No hilar or mediastinal mass is seen.

Domes of diaphragm are normal in position and contour.

No skeletal abnormality is seen.

CONCLUSION : NO EVIDENCE OF PULMONARY, PLEURAL OR CARDIAC PATHOLOGY IS NOTED.

Report with compliments to **MEDIWHEEL**

Thank you for the opportunity to participate in the care of your patient.
Please bring this report next time for comparison.

DR. DHANANJAY RASTOGI
{CONSULTING RADIOLOGIST}
(MBBS , DMRD.)

- COMPU. PATHOLOGY • ALLERGY TESTING
- DIGITAL WHOLE BODY X-RAYS
- DIGITAL 3D SONOGRAPHY
- DIGITAL WHOLE BODY COLOUR DOPPLER
- DIGITAL 2-D ECHO WITH COLOUR DOPPLER
- E.C.G. • LUNG FUNCTION TEST
- MAMMOGRAPHY & BONE MINERAL DENSITOMETRY

- COMPUTERISED STRESS TEST
- DENTAL
- ADVANCED DENTISTRY
- PHYSIOTHERAPY
- AUDIOMETRY & SPEECH THERAPY
- FULL BODY HEALTH CHECK-UPS
- CORPORATE HEALTH CHECKUPS



HEALTHCARE
MEDICAL CENTRE & DIAGNOSTICS

NAME	MR DEVENDRA RAVICHANDRA NIKHADE	DATE	10.02.2024
INVESTIGATION	USG ABDOMEN & PELVIS	AGE	36YRS
REF. BY DR.	MEDIWHEEL	SEX	MALE

REAL TIME ABDOMINAL ULTRASOUND REPORT

- LIVER** : Mild hepatomegaly measuring 15.6 cms in long axis.
It shows mild generalized increase in echogenicity suggestive of fatty change. No evidence of any solid or cystic intra-hepatic lesion is noted. The portal vein is normal. No evidence of any dilated intra or extra hepatic biliary radicals noted.
- GALL-BLADDER** : The physiologically dilated gall-bladder is visualized and appears normal. No evidence of any gall-stones noted.
- PANCREAS** : It is normal in size and reflectivity. No evidence of peripancreatic collection is seen.
- SPLEEN** : The spleen shows normal parenchymal echo pattern.
- KIDNEYS** : Both the kidneys are anatomically normal.
Right kidney measures 9.1 x 3.7 cms.
Left kidney measures 9.5 x 4.2 cms.
No evidence of renal mass, hydronephrosis or renal calculus noted.

REAL TIME PELVIS ULTRASOUND REPORT

Anatomically normal urinary bladder.
Prostate corresponding to 20.8 gms .

- CONCLUSION** : Mild hepatomegaly with mild fatty changes.
Normal spleen size.
Normal GB and Kidneys with no evidence of stone.
No ascites or adenopathy seen.

DR. DHANANJAY RASTOGI
{CONSULTING RADIOLOGIST}
(MBBS , DMRD.)

- COMPU. PATHOLOGY
- DIGITAL X-RAY
- DIGITAL SONOGRAPHY
- DIGITAL COLOR DOPPLER
- 2D ECHO CARDIOGRAPHY
- MAMMOGRAPHY & BONE MINERAL DENSITOMETRY (BMD)
- ECG ■ PFT
- COMPU. TREADMILL TEST
- PHYSIOTHERAPY
- DENTAL
- HEALTH CHECK-UP



ELECTROCARDIOGRAM (ECG)

MR. DEVENDRA RAVICHAND
FLBA4482 10-Feb-2024



ECG

PATIENT Mr. Devendra Ravichandra AGE. 36 SEX M
 REF. BY DR. Medi wheel DATE 10/02/2024

INTERPRETATION :

Dr. Dr. Anuraj RAI
 MBS. Doctor in CARDIOLOGY (FSDCC)
 Reg. No. 2018115843

HEALTHCARE MEDICAL CENTRE & DIAGNOSTICS
 1st Floor, 1st Cross, Film City Road,
 Worli, Mumbai (E), Mumbai - 400033
 Tel: 022-27797748/8179776292

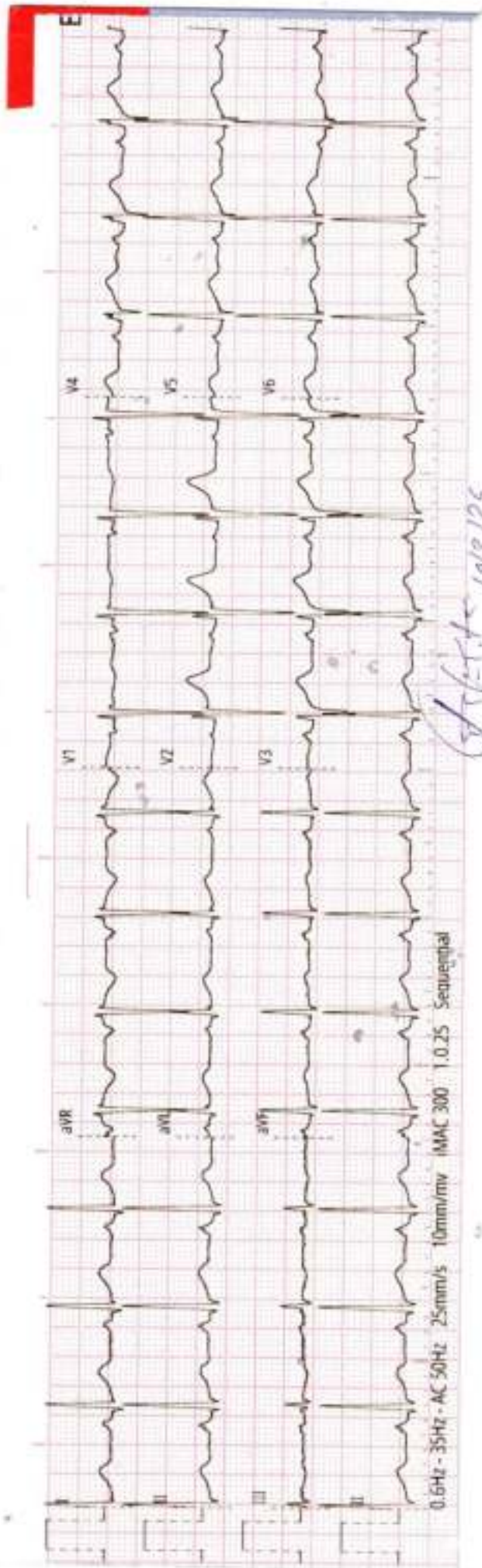

Signature
10/12/25



History : _____

B.P. : _____

Drugs : _____

Standard : _____

Auricular Rate : 76 bpm

Ventricular Rate : _____

Rhythm : N

Mechanism : _____

Voltage : _____

Axis : _____

P. Waves : _____

PR Interval : _____

Q. Waves : _____

QRS Interval : _____

ST Segment : _____

T. Waves : _____

QT Interval : _____

Extra Systoles : _____

REMARKS & CONCLUSIONS : Normal

HEALTHCARE MEDICAL CENTRE & DIAGNOSTICS

FILM CITY ROAD GOREGAON EAST MUMBAI 400063

MR DEVENDRA NIKHADE

ID : 4893

DATE : 10-02-2024

AGE/SEX : 36 / M

HT/WP : 168 / 79

REF. BY : MEDINHEST

TREADMILL TEST REPORT

PROTOCOL : Bruce

HISTORY : NONE

INDICATION : CARDIAC EVALUATION FOR ANNUAL CHECKUP

MEDICATION : NONE

PHASE	TOTAL TIME	STAGE TIME	SPEED Km/hr	GRADE %	H.R. bpm	B.P. mmHg	RPP K/D	ST LEVEL (MM)			MET'S
								II	V1	V5	
SUPINE					99	130 / 90	128	1.4	-0.6	1.5	
STANDING					96	130 / 90	124	0.7	-0.2	1.1	
HYPERENT					100	130 / 90	130	0.7	0	0.9	
Stage 1	2:55	0:23	2.7	10	119	134 / 90	159	0.6	-0.3	0.9	4.67
Stage 2	5:55	2:55	4	12	131	140 / 90	183	0.4	0	0.7	7.04
Stage 3	8:55	2:55	5.4	14	159	150 / 92	238	0.1	0.2	0.6	9.82
PK-EXERCISE	9:53	0:53	6.7	16	171	150 / 92	256	0	0.2	0.2	11.18
RECOVERY 1	11:10	0:57			159	146 / 88	202	1.4	-0.3	2.1	
RECOVERY 2	12:08	1:55			125	140 / 84	175	1	0	1.3	
RECOVERY 3	13:08	2:55			118	130 / 80	153	0.5	0.1	0.8	
RECOVERY 4	14:06	3:53			116	130 / 80	150	0.2	0.1	0.7	

RESULTS

EXERCISE DURATION : 9:53

MAX HEART RATE : 171 bpm 92 % of target heart rate 184 bpm

MAX BLOOD PRESSURE : 150 / 92 mm Hg

REASON OF TERMINATION : Achieved THR,

HR RESPONSE : Normal,

ARRHYTHMIA : None,

H.R. RESPONSE : Normal Chronotropic Response,

IMPRESSIONS

GOOD TOLERANCE

NO ANGINA

NO ARRHYTHMIA

NO SIGNIFICANT ST CHANGES NOTED DURING THE TEST

STRESS TEST NEGATIVE FOR INDUCIBLE ISCHAEMIA

MAX WORK LOAD : 11.18 METS

HEALTHCARE MEDICAL CENTRE & DIAGNOSTICS
 Sakinaka Gardens, Film City Road,
 Near Sakinaka Tower, Colaba (E), Mumbai - 400005.
 Ph. - 40128585 / 1977314838 / 791738282

Dr. NIPUR RAI
 MBBS, DIPLOMA IN CARDIOLOGY (PDCOC)
 Reg. No.: 2918115648D)

Technician : 1

MR DEVENDRA NIKHADE
I.D. 680
Age 36/M
Date 10-02-2024

HEALTHCARE MEDICAL CENTRE & DIAGNOSTICS

PRETEST
STANDING

ST @ 10mm/mV
80ms Post/J

LINKED MEDIAN

Mag. X 2

III

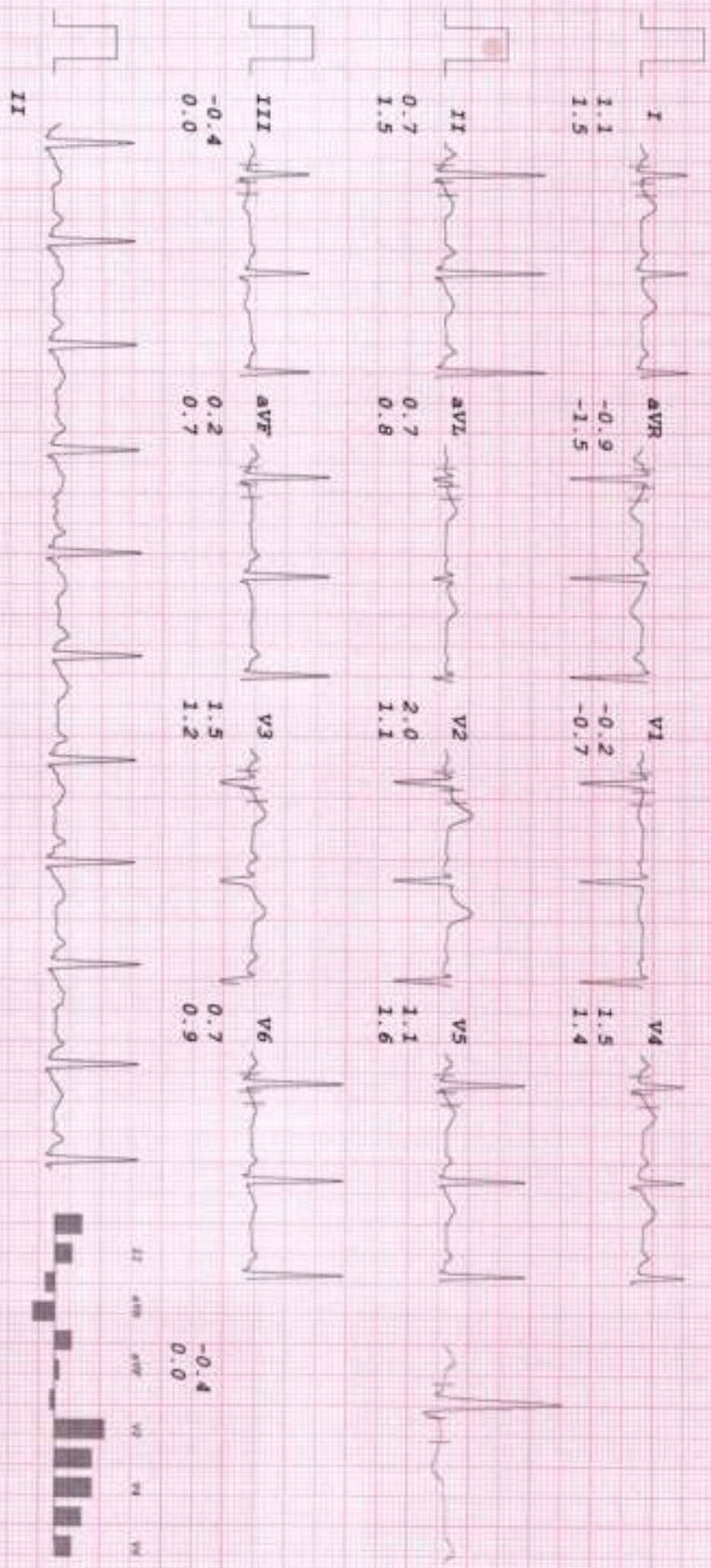

Positive

HEALTHCARE MEDICAL CENTRE & DIAGNOSTICS

MR. DEVENDRA NIKKALDE

I.D. 680

Age 36/M

Date 10-02-2024

Rate 100bpm

B.P. 130/90

PRETEST
HYPERVENT

PHASE TIME 0:23

ST @ 10mm/mV
80ms PostJ

LINKED MEDIAN

Mag. X 2

III

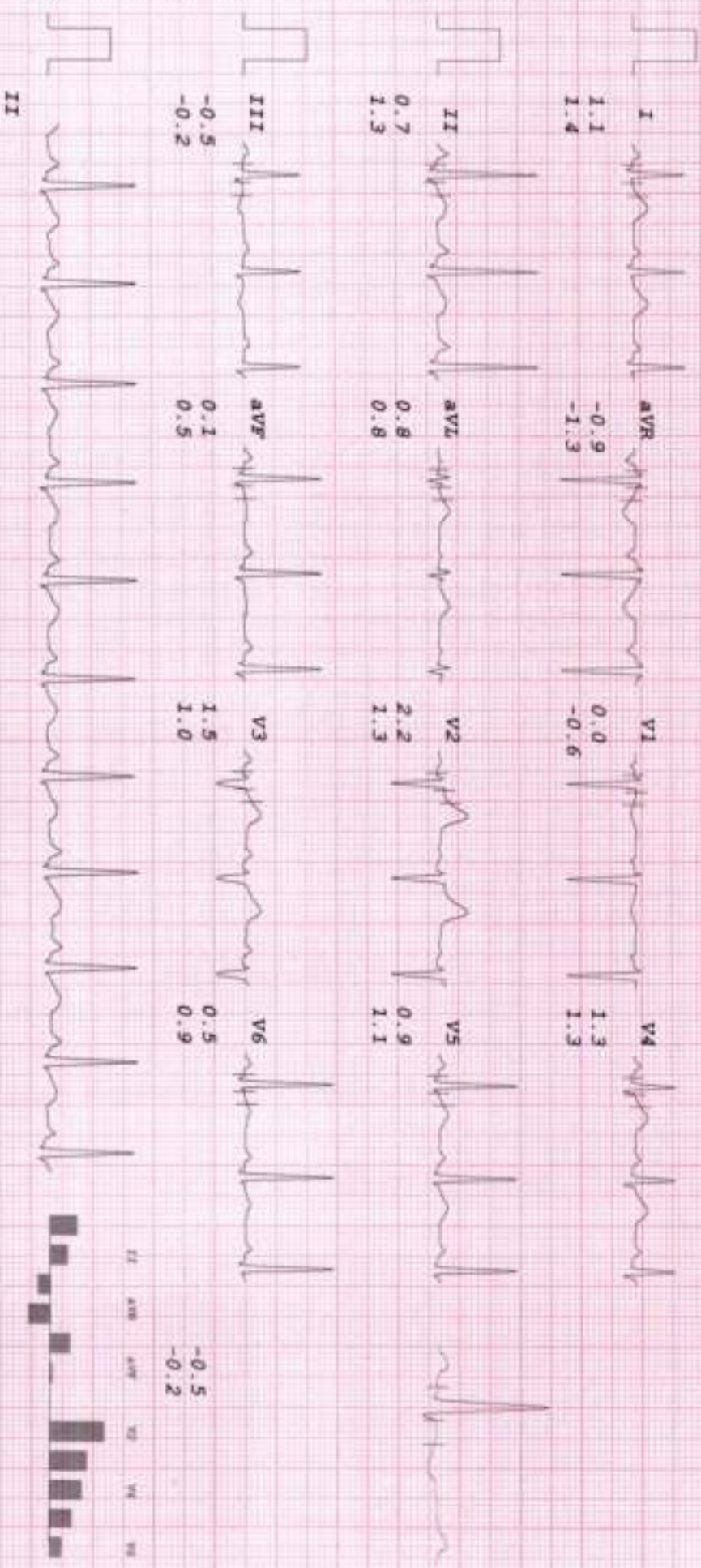

Devidra Nikkalde
10/2/24

HEALTHCARE MEDICAL CENTRE & DIAGNOSTICS

MR DEVENDRA NIKHADE
I.D. 680
Age 36/M
Date 10-02-2024

RATE 159bpm
B.P. 150/92

Brucce
Stage 3
TOTAL TIME 8:55
PHASE TIME 2:55

ST @ 10mm/mV
80ms PostJ
Speed 5.4 km/hr
SLOPE 14 °

LINKED MEDIAN

Mag. X 2

III

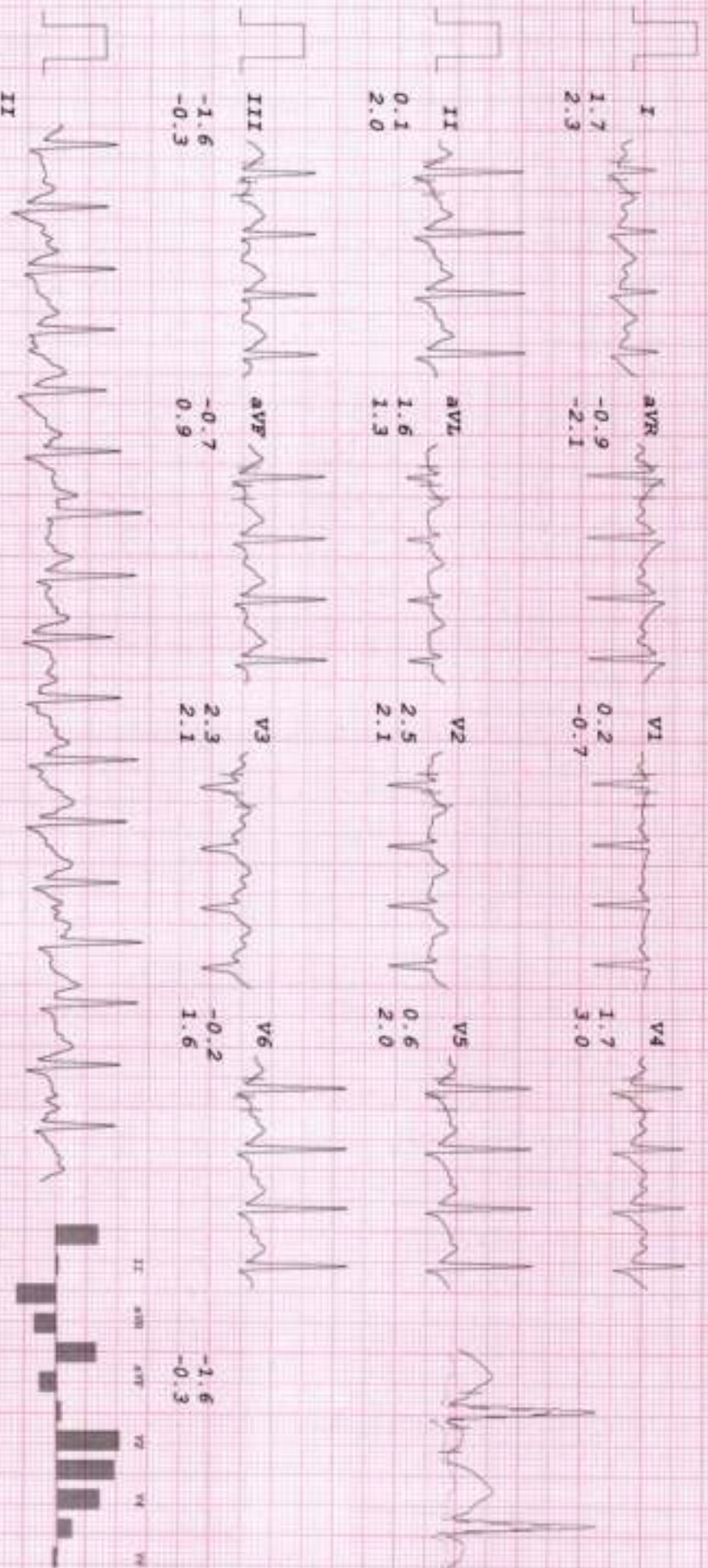

(Signature)

HEALTHCARE MEDICAL CENTRE & DIAGNOSTICS

MR DEVENDRA NIKHATE
 I.D. 680
 Age 36/M
 Date 10-02-2024

RATE 171bpm
 B.P. 150/92

ST # 10mm/mV
 Bruce
 PK-EXERCISE
 TOTAL TIME 9:53
 PHASE TIME 0:53

80ms PostJ
 Speed 6.7 km/hr
 SLOPE 16 %

LINKED MEDIAN

Mag. X 2

III

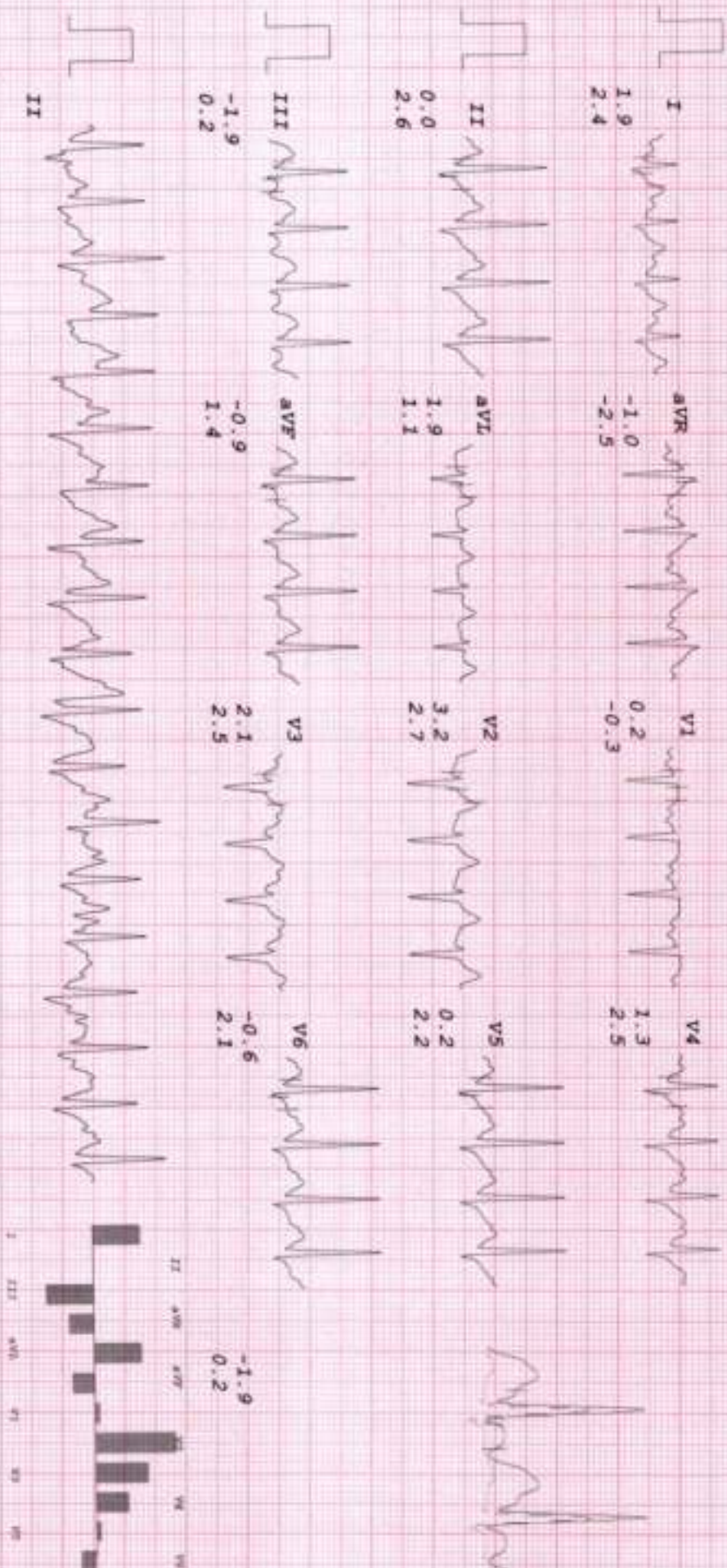

Dr. Nikhate
 10/2/24

MR. DEVENDRA NIKHADE
I.D. 680
Age 36/M
Date 10-02-2024

HEALTHCARE MEDICAL CENTRE & DIAGNOSTICS

BRUCE
RECOVERY
TOTAL TIME 12:08
PHASE TIME 1:55

RECOVERY 2
LINKED MEDIAN

ST @ 10mm/mV
80ms PostJ

Mag. X 2

III

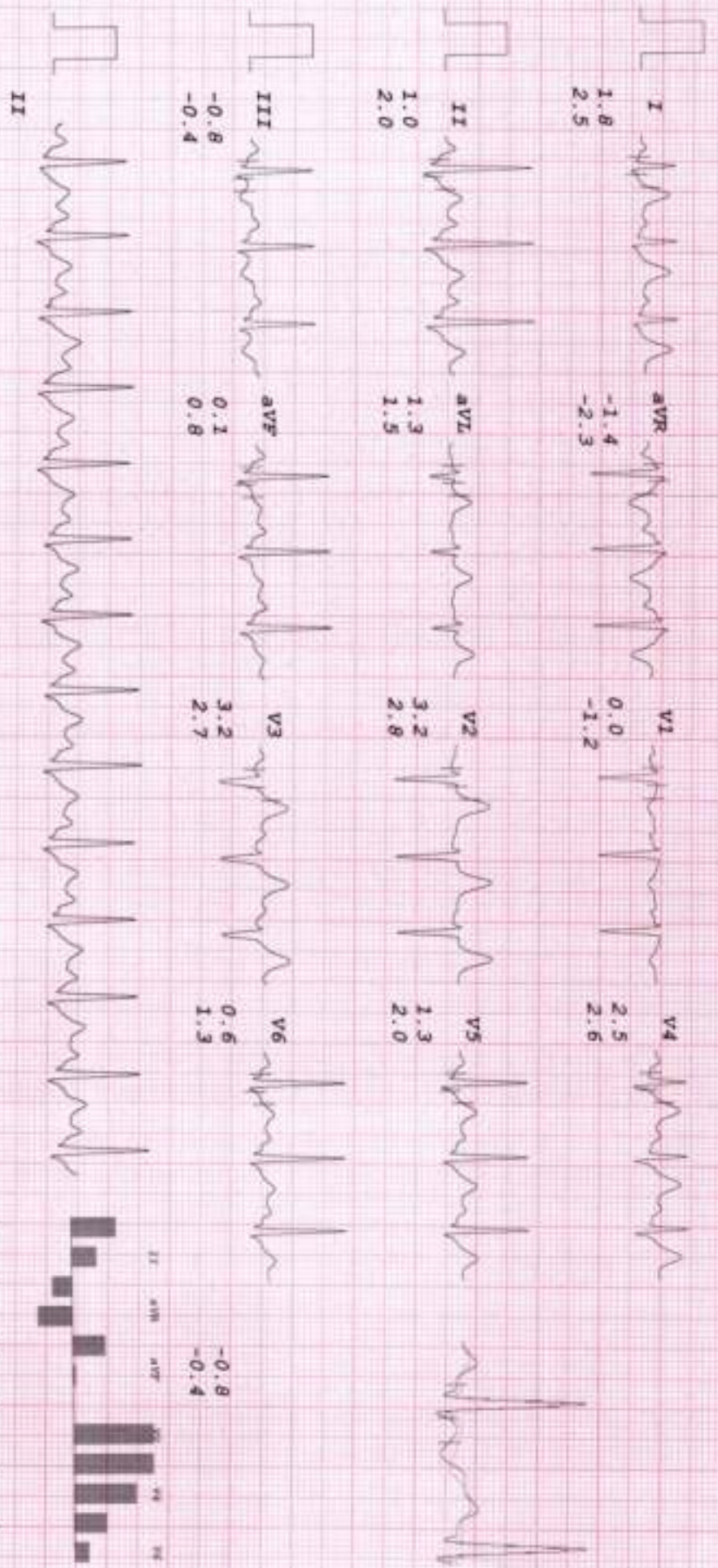

Dr. Nikha
10/2/24

HEALTHCARE MEDICAL CENTRE & DIAGNOSTICS

MR DEVENDRA NIKHADE
 I.D. 680
 Age 36/M
 Date 10-02-2024

RATE 118bpm
 R.P. 130/80

Bruce
 RECOVERY
 TOTAL TIME 13:08
 PHASE TIME 2:55

ST @ 10mm/mV
 80ms PostJ

LINKED MEDIAN

Mag. X 2

III

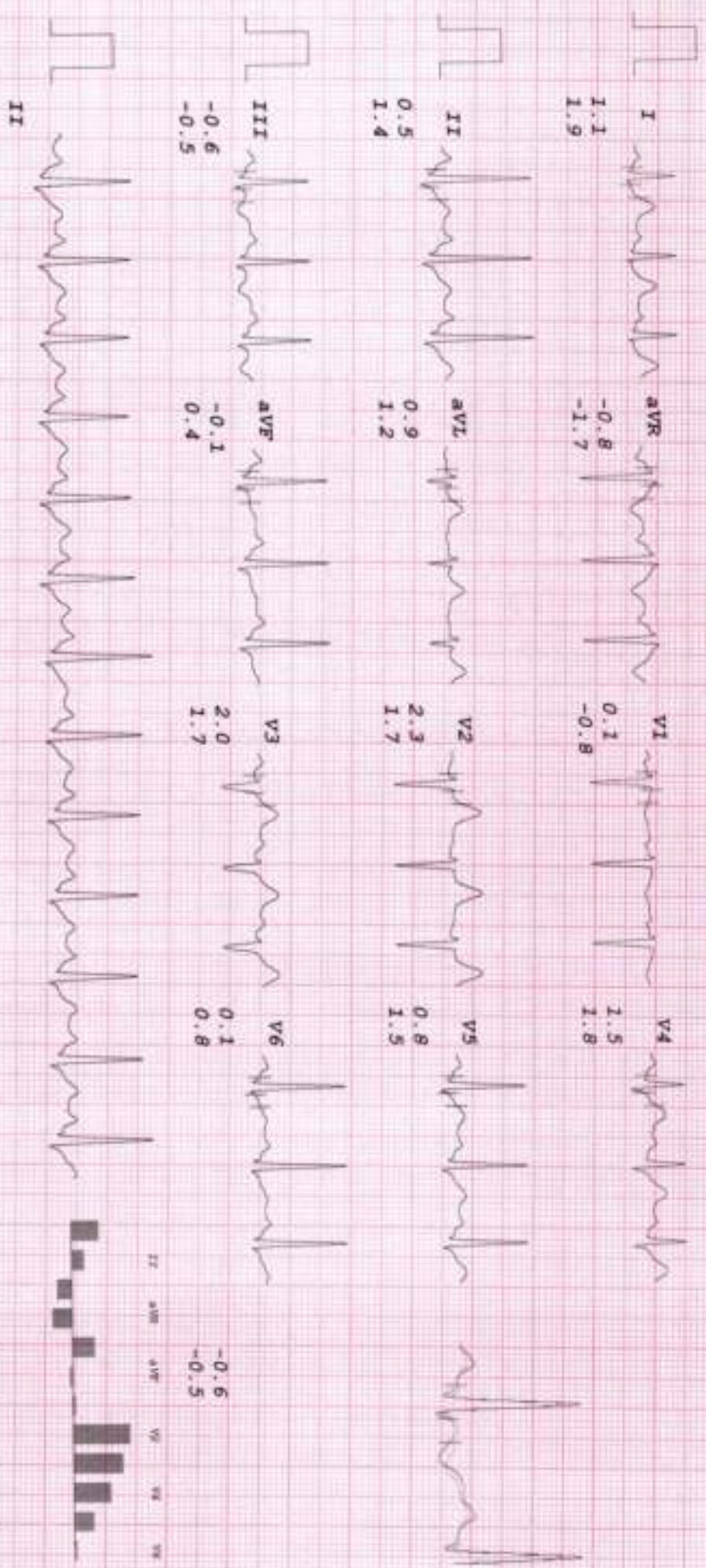

Arjit
 10/2/24

HEALTHCARE MEDICAL CENTRE & DIAGNOSTICS

MR DEVENDRA NIKHAIK
I.D. 680
Age 36/M
Date 10-02-2024

PATE 116bpm
B.P. 130/80

Bruce
RECOVERY
TOTAL TIME 14:06
PHASE TIME 3:53

ST @ 10mm/mV
80ms PostJ

RECOVERY 4
LINKED MEDIAN

Mag. X 2

III

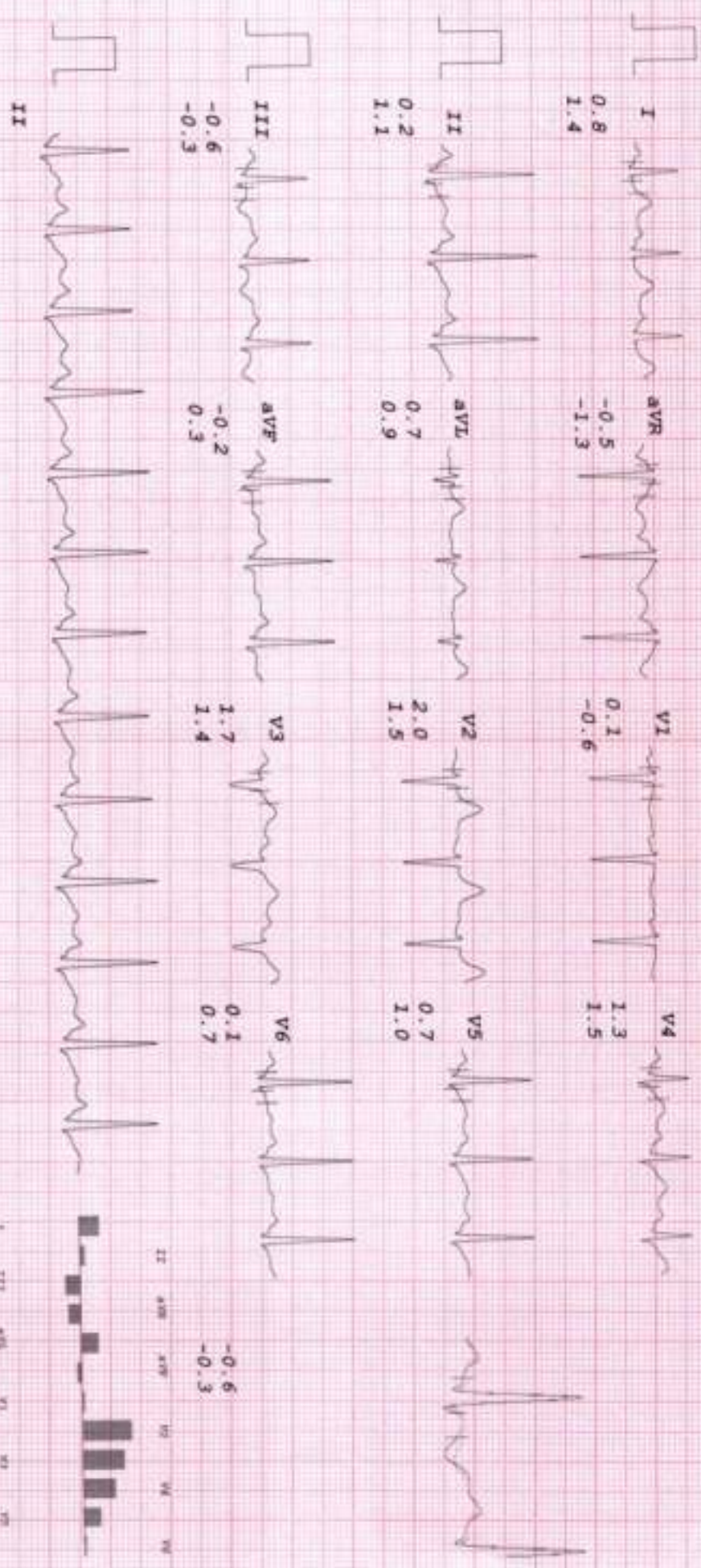

Handwritten signature