

Dr. Vandana G. Powar M.B.B.S., D.C.P.
Consultant Pathologist



PARTH
PATHOLOGY LABORATORY
(Computerised)

LAB - Shop No. 7, "Diwan Towers" Mangalwar Peth, Near Mirajkar Tikti, Opp. Nutan Marathi
High School, Kolhapur. Mob. 9158529408, 9422047480, 9921285167

DATE – 14/10/2024

PATIENT NAME – DHANAJI PATIL

AGE – 39/MALE

HEIGHT – 170cm

WEIGHT – 100kg

BLOOD PRESSURE - 142/ 81 mmHg

PULSES – 97 Min

FIT TO PERFORM ALL DUTIES

Dr. Vandana G. Powar
M.B.B.S., D.C.P.
Reg. No. 68137

PATHOLOGIST



DR. VANDANA POWAR
M.B.B.S., D.C.P.

All Biochemistry Tests Done By Computerised Auto Analyser

HAEMATOLOGY | CLINICAL PATHOLOGY | BIOCHEMISTRY | SEROLOGY | MICROBIOLOGY | HISTOPATHOLOGY

24 Hours Emergency Service

Home Service Available



Scanned with OKEN Scanner



भारतीय विशिष्ट ओळख प्राधिकरण

भारत सरकार
Unique Identification Authority of India
Government of India

नोंदविण्याचा क्रमांक / Enrollment No 2085/20067/10054

To,
धनाजी शंकर पाटील
Dhanaji Shankar Patil
padali bu
ch. sanbhaji raje galli
Padali Bk.
Ambewadi Karvir Kolhapur
Maharashtra 416229
9049809394

Ref: 1785 / 08E / 0187



SE714877035FT



Dr. Vandana G. Powar
M.B.B.S., D.C.P.
Reg. No. 58137

आपला आधार क्रमांक / Aadhaar No. :

9984 1468 5180

आधार - सामान्य माणसाचा अधिकार



भारत सरकार
Government of India



धनाजी शंकर पाटील
Dhanaji Shankar Patil
जन्म तारीख / DOB : 27/07/1985
पुरुष / Male



9984 1468 5180

आधार - सामान्य माणसाचा अधिकार

Prasad

Dr. Nehil





Shop No. 7, "Diwan Towers" Mangalwar Peth, Near Mirajkar Tikli, Opp. Nutan Marathi High School, Kolhapur. Mob. 9158529408, 9422047480, 9921285167

NAME : MR. DHANAJI PATIL
REF BY : Dr. MEDIWHEEL LIFE INS

DATE : 14/10/2024 PT.NO. : 205 14102
AGE : 40. Yrs. SEX : M

HAEMOGRAM WITH INDICES

Test	Result	Units	Normal Range
Haemoglobin	- 14.6	g/dl	14-18
RBC Count	- 5.11	millions / cu-mm	4.5 - 6.5
PCV	- 47.5	%	40 - 54
MCV	- 93	fL	80 - 96
MCH	- 28.6	Pg	27 - 33
MCHC	- 30.7	gm/dl	33 - 36
RDW CV	- 15.0	%	11.0 - 14.5
WBC Count	- 9140	/cumm	4000 - 11000
Neutrophils	- 58	%	40 - 75
Lymphocytes	- 37	%	20 - 40
Eosinophils	- 03	%	1 - 6
Monocytes	- 02	%	2-10
Basophils	- 00	%	0 - 1
Platelet Count	- 202000	/ul	150000 - 450000
MPV	- 9.1	fL	7.4 - 10.4
PDW	- 16.8	%	8-12
P-LCR	-		
E.S.R.	- 09	mm at 1hr	0-10
(By Wintrobe Method)			
RBC Morphology	-	Normochromic, Normocytic.	
WBC Morphology	-	Within Normal Limits	
Platelets	-	Adequate	

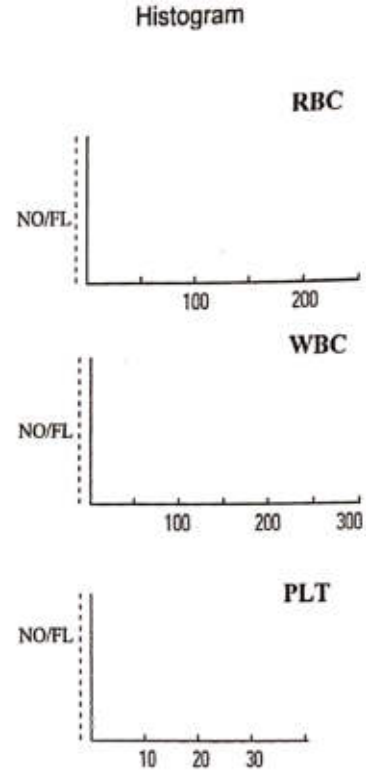

* Blood group - 'O' Rh Positive

Dr. Vandana G. Powar
M.B.B.S., D.C.P.
Reg. No. 68137

PATHOLOGIST

DR. VANDANA POWAR
M.B.B.S., D.C.P.



All Biochemistry Tests Done By Computerised Auto Analyser

HAEMATOLOGY | CLINICAL PATHOLOGY | BIOCHEMISTRY | SEROLOGY | MICROBIOLOGY | HISTOPATHOLOGY

24 Hours Emergency Service

Home Service Available



Dr. Vandana G. Powar M.B.B.S., D.C.P.
Consultant Pathologist



PARTH
PATHOLOGY LABORATORY
(Computerised)

3 - Shop No. 7, "Diwan Towers" Mangalwar Peth, Near Mirajkar Tikli, Opp. Nutan Marathi
High School, Kolhapur. Mob. 9158529408, 9422047480, 9921285167

PT.NAME : MR. DHANAJI PATIL
REF. BY : DR. MEDIWHEEL LIFE INS

DATE : 14/10/2024
AGE : 40 Yrs. SEX : M
PT.NO. : 205 141024

BIOCHEMISTRY TEST REPORT

			<u>Normal Range</u>
Fasting Plasma Glucose	: 83.1	mg/dl	60-110 mg/dl
Fasting Urine Glucose	: Absent		Absent
2 Hrs. Plasma Glucose	: 106.5	mg/dl	90-140 mg/dl
2 Hrs. Urine Glucose	: Absent		Absent
S. Creatinine	: 1.01	mg/dl	0.7 - 1.4 mg/dl
Blood Urea	: 30.9	mg/dl	12-42 mg/dl
Blood Urea Nitrogen	: 14.44	mg/dl	5 - 21 mg/dl
S. Uric acid	: 5.1	mg/dl	3.5 -7.2 mg/dl
CHOLESTEROL	: 139.0	mg/dl	0-250 mg/dl
HDL Cholesterol	: 29.8	mg/dl	30 - 70 mg/dl
S. Triglycerides	: 127.2	mg/dl	0- 190 mg/dl
LDL Cholesterol	: 83.8	mg/dl	60 - 150 mg/dl
TC/HDLC Ratio	: 4.7		0 - 5
LDLC/HDLC Ratio	: 2.8		2.5 - 3.5

Dr. Vandana G. Powar
M.B.B.S., D.C.P.
2.5 - 3.5 Reg. No. 68137

PATHOLOGIST

DR. VANDANA POWAR
M.B.B.S., D.C.P.



All Biochemistry Tests Done By Computerised Auto Analyser

HAEMATOLOGY | CLINICAL PATHOLOGY | BIOCHEMISTRY | SEROLOGY | MICROBIOLOGY | HISTOPATHOLOGY

24 Hours Emergency Service

Home Service Available



Scanned with OKEN Scanner

Dr. Vandana G. Powar M.B.B.S., D.C.P.
Consultant Pathologist



PARTH
PATHOLOGY LABORATORY
(Computerised)

B - Shop No. 7, "Diwan Towers" Mangalwar Peth, Near Mirajkar Tikti, Opp. Nutan Marathi
High School, Kolhapur. Mob. 9158529408, 9422047480, 9921285167

PT.NAME : MR. DHANAJI PATIL
REF. BY : DR. MEDIWHEEL LIFE INS

DATE : 14/10/2024
AGE : 40 Yrs. SEX : M
PT.NO. : 205 141024

BIOCHEMISTRY TEST REPORT

			<u>Normal Range</u>
S. Bilirubin (Total)	: 0.56	mg/dl	0 - 1.0 mg/dl
S. Bilirubin (Direct)	: 0.22	mg/dl	0 - 0.25 mg/dl
S. Bilirubin (Indirect)	: 0.34	mg/dl	0 - 0.75 mg/dl
S.G.O.T	: 22.9	IU/L	5-40 IU/L
S.G.P.T	: 17.5	IU/L	5-40 IU/L
S. Alkaline Phosphatase	: 117.8	IU/L	80-306 IU/L
Total Proteins	: 8.2	g/dl	6.6 - 8.3 g/dl
S. Albumin	: 3.63	g/dl	3.5 - 5.0 g/dl
S. Globulin	: 4.6	g/dl	1.5 - 3 g/dl
A/G Ratio	: 0.8 : 1		0.90 - 2.00

Dr. Vandana G. Powar
M.B.B.S., D.C.P.
Reg. No. 68137

PATHOLOGIST

DR. VANDANA POWAR
M.B.B.S., D.C.P.



All Biochemistry Tests Done By Computerised Auto Analyser

HAEMATOLOGY | CLINICAL PATHOLOGY | BIOCHEMISTRY | SEROLOGY | MICROBIOLOGY | HISTOPATHOLOGY

24 Hours Emergency Service

Home Service Available



Scanned with OKEN Scanner

Dr. Vandana G. Powar M.B.B.S., D.C.P.
Consultant Pathologist



PARTH
PATHOLOGY LABORATORY
(Computerised)

AB - Shop No. 7, "Diwan Towers" Mangalwar Peth, Near Mirajkar Tikti, Opp. Nutan Marathi
High School, Kolhapur. Mob. 9158529408, 9422047480, 9921285167

PT.NAME : MR. DHANAJI PATIL
REF. BY : DR. MEDIWHEEL LIFE INS

DATE : 14/10/2024
AGE : 40 Yrs. SEX : M
PT.NO. : 205 141024

REPORT ON % GLYCOHAEMOGLOBIN OF BLOOD

% Glycohaemoglobin of blood : 4.7 %
Estimated mean blood glucose : 88.0 mg/dl

(Reference For Guideline)

< 6.0 - Normal
6.0 - 7.0 % - Good Control
7.0 - 8.0 % - Fair Control
8.0-10.0% - Unsatisfactory control
>10.0% - Poor control



Dr. Vandana G. Powar
M.B.B.S., D.C.P.
Reg. No. 68137

PATHOLOGIST

DR. VANDANA POWAR
M.B.B.S., D.C.P.

All Biochemistry Tests Done By Computerised Auto Analyser

HAEMATOLOGY | CLINICAL PATHOLOGY | BIOCHEMISTRY | SEROLOGY | MICROBIOLOGY | HISTOPATHOLOGY

24 Hours Emergency Service

Home Service Available



Scanned with OKEN Scanner

Dr. Vandana G. Powar M.B.B.S., D.C.P.
Consultant Pathologist



PARTH
PATHOLOGY LABORATORY
(Computerised)

Shop No. 7, "Diwan Towers" Mangalwar Peth, Near Mirajkar Tikti, Opp. Nutan Marathi High School, Kolhapur. Mob. 9158529408, 9422047480, 9921285167

PT.NAME : MR. DHANAJI PATIL
REF. BY : DR. MEDIWHEEL LIFE INS

DATE : 14/10/2024
AGE : 40 Yrs. SEX : M
PT.NO. : 205 141024

EXAMINATION OF URINE

Normal Range

PHYSICAL EXAMINATION

Quantity : 05 ml
Colour : Pale Yellow
Appearance : Clear
Deposit : Absent
Reaction (pH) : Acidic
Specific Gravity : 1.024 1.003 - 1.035

CHEMICAL EXAMINATION

Proteins : Absent
Glucose : Absent
Ketone Bodies : --
Bile Salts : Absent Absent
Bile Pigments : Absent Absent
Urobilinogen : --
Occult Blood : Absent

MICROSCOPIC EXAMINATION

Epithelial Cells : 2 - 3 /hpf
Pus Cells : 1 - 2 /hpf
Red Blood Cells : Absent /hpf
Casts : Absent
Crystals : Absent
Amorphous Deposits : Absent

OTHER FINDINGS

Yeast Cells : Absent
Trichomonas vaginalis : Absent
Bacteria : Absent
Mucus Threads : Absent
Spermatozoa : Absent

Dr. Vandana G. Powar
M.B.B.S., D.C.P.
Reg. No. 68129



PATHOLOGIST

DR. VANDANA POWAR
M.B.B.S., D.C.P.

All Biochemistry Tests Done By Computerised Auto Analyser

HAEMATOLOGY | CLINICAL PATHOLOGY | BIOCHEMISTRY | SEROLOGY | MICROBIOLOGY | HISTOPATHOLOGY

24 Hours Emergency Service

Home Service Available



Scanned with OKEN Scanner

Dr. Vandana G. Powar M.B.B.S., D.C.P.
Consultant Pathologist



PARTH
PATHOLOGY LABORATORY
(Computerised)

LAB - Shop No. 7, "Diwan Towers" Mangalwar Peth, Near Mirajkar Tikti, Opp. Nutan Marathi High School, Kolhapur. Mob. 9158529408, 9422047480, 9921285167

PATIENT NAME :- DHANAJI PATIL

AGE - 40 /SEX- MALE

REFERANCE : MEDWHEEL LIFE INS.

DATE - 14/10/2024

BIOCHEMISTRY

NORMAL VALUE

SRUM VLDL - 32.9mmol/L

10-50 mmol / L

Dr. Vandana G. Powar
M.B.B.S., D.C.P.
Reg. No. 68137
PATHOLOGIST
DR. VANDANA POWAR
M.B.B.S., D.C.P.

All Biochemistry Tests Done By Computerised Auto Analyser

HAEMATOLOGY | CLINICAL PATHOLOGY | BIOCHEMISTRY | SEROLOGY | MICROBIOLOGY | HISTOPATHOLOGY

24 Hours Emergency Service

Home Service Available



Scanned with OKEN Scanner

Dr. Vandana G. Powar M.B.B.S., D.C.P.
Consultant Pathologist



PARTH
PATHOLOGY LABORATORY
(Computerised)

Shop No. 7, "Diwan Towers" Mangalwar Peth, Near Mirajkar Tikti, Opp. Nutan Marathi
High School, Kolhapur. Mob. 9158529408, 9422047480, 9921285167

PATIENT NAME:- DHANAJI PATIL

AGE - 40/SEX - ~~F~~ MALE

REFERANCE :- MEDWHEEL LIFE INS.

DATE - 14/10/2024

BIOCHEMISTRY

S. GAMMA G.T : 35.4 mmol/L

NORMAL RENG

10 -50 mmol/L

Dr. Vandana G. Powar

M.B.B.S., D.C.P.

Reg. No. 68137



PATHOLOGIST

DR. VANDANA POWAR
M.B.B.S., D.C.P.

All Biochemistry Tests Done By Computerised Auto Analyser

HAEMATOLOGY | CLINICAL PATHOLOGY | BIOCHEMISTRY | SEROLOGY | MICROBIOLOGY | HISTOPATHOLOGY

24 Hours Emergency Service

Home Service Available



Scanned with OKEN Scanner

Dr. Vandana G. Powar M.B.B.S., D.C.P.
Consultant Pathologist



PARTH
PATHOLOGY LABORATORY
(Computerised)

Plot No. 7, "Diwan Towers" Mangalwar Peth, Near Mirajkar Tikti, Opp. Nutan Marathi
High School, Kolhapur. Mob. 9158529408, 9422047480, 9921285167

14/10/2024

THE ECG OF THE CLINT – DHANAJI PATIL
IS WITHIN NORMAL LIMIT

NO ABNORMAL FINDINGS ARE DETECTED

Dr. Vandana G. Powar
M.B.B.S., D.C.P.
Reg. No. 68137

PATHOLOGIST



DR. VANDANA POWAR
M.B.B.S., D.C.P.

All Biochemistry Tests Done By Computerised Auto Analyser

HAEMATOLOGY | CLINICAL PATHOLOGY | BIOCHEMISTRY | SEROLOGY | MICROBIOLOGY | HISTOPATHOLOGY

24 Hours Emergency Service

Home Service Available



Scanned with OKEN Scanner

Parth laboratory

DIWAN TOWER MIRAJKAR TIKATI KOLHAPUR

NAME : DHANAJI PATIL
AGE/GENDER: 39 yrs/MALE
DATE/TIME : 14-10-2024 13:29

ID: 16
BP: 130/70mmHg
HR: 86bpm

PROTOCOL : Bruce
STAGE : Recovery
STAGE TIME: 01:00

12 Lead ECG Report
SPEED/GRADE: 0.00/0.0
POST J at 80 msec

GAIN: 1X
STL in mm
STS in mm/sec

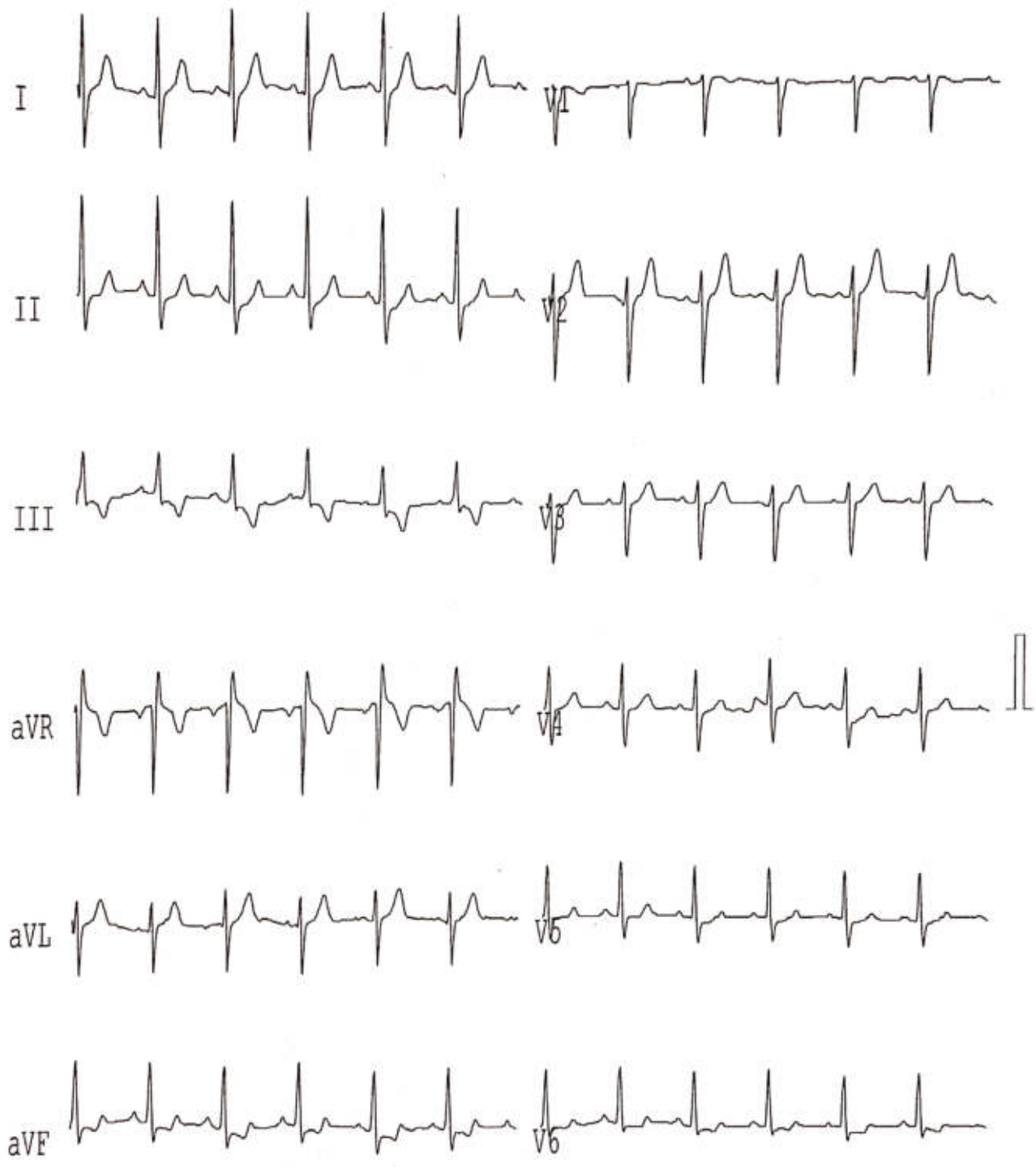

Parth laboratory
DIWAN TOWER MIRAJKAR TIKATI KOLHAPUR

NAME : DHANAJI PATIL
AGE/GENDER: 39 yrs/MALE
DATE/TIME : 14-10-2024 13:29

ID: 16
BP: 140/70mmHg
HR: 106bpm

PROTOCOL : Bruce
STAGE : Peak
STAGE TIME: 00:06

12 Lead ECG Report
SPEED/GRADE: 3.40/14.0
POST J at 80 msec

GAIN: 1X
STL in mm
STS in mm/sec

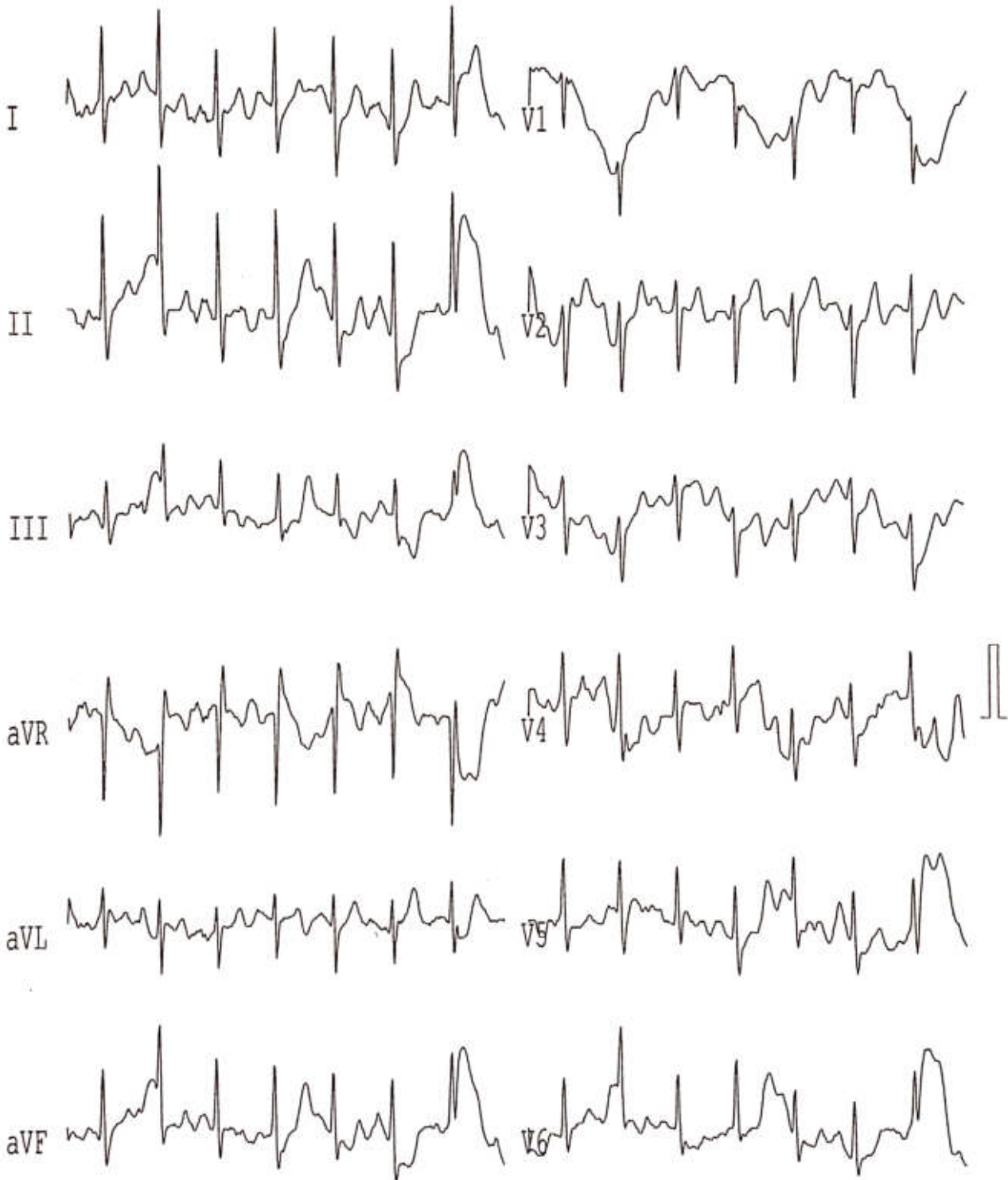

Parth laboratory

DIWAN TOWER MIRAJKAR TIKATI KOLHAPUR

NAME : DHANAJI PATIL
AGE/GENDER: 39 yrs/MALE
DATE/TIME : 14-10-2024 13:29

ID: 16
BP: 140/70mmHg
HR: 109bpm

PROTOCOL : Bruce
STAGE : Exer : 2/7
STAGE TIME: 03:00

12 Lead ECG Report
SPEED/GRADE: 2.50/12.0
POST J at 80 msec

GAIN: 1X
STL in mm
STS in mm/sec

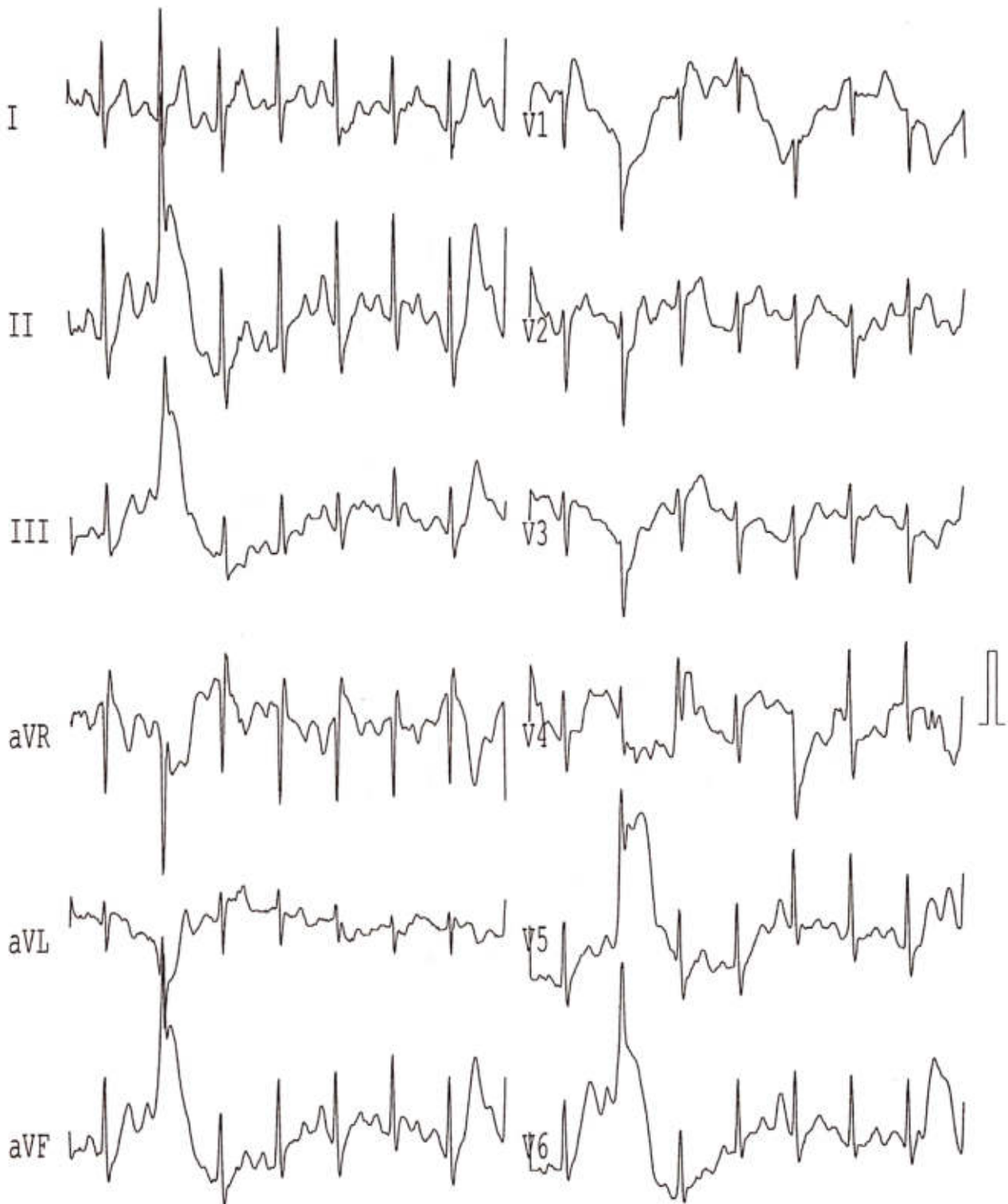

Parth laboratory

DIWAN TOWER MIRAJKAR TIKATI KOLHAPUR

NAME : DHANAJI PATIL
AGE/GENDER: 39 yrs/MALE
DATE/TIME : 14-10-2024 13:29

ID: 16
BP: 120/60mmHg
HR: 100bpm

PROTOCOL : Bruce
STAGE : Exer : 1/7
STAGE TIME: 03:00

12 Lead ECG Report
SPEED/GRADE: 1.70/10.0
POST J at 80 msec

GAIN: 1X
STL in mm
STS in mm/sec

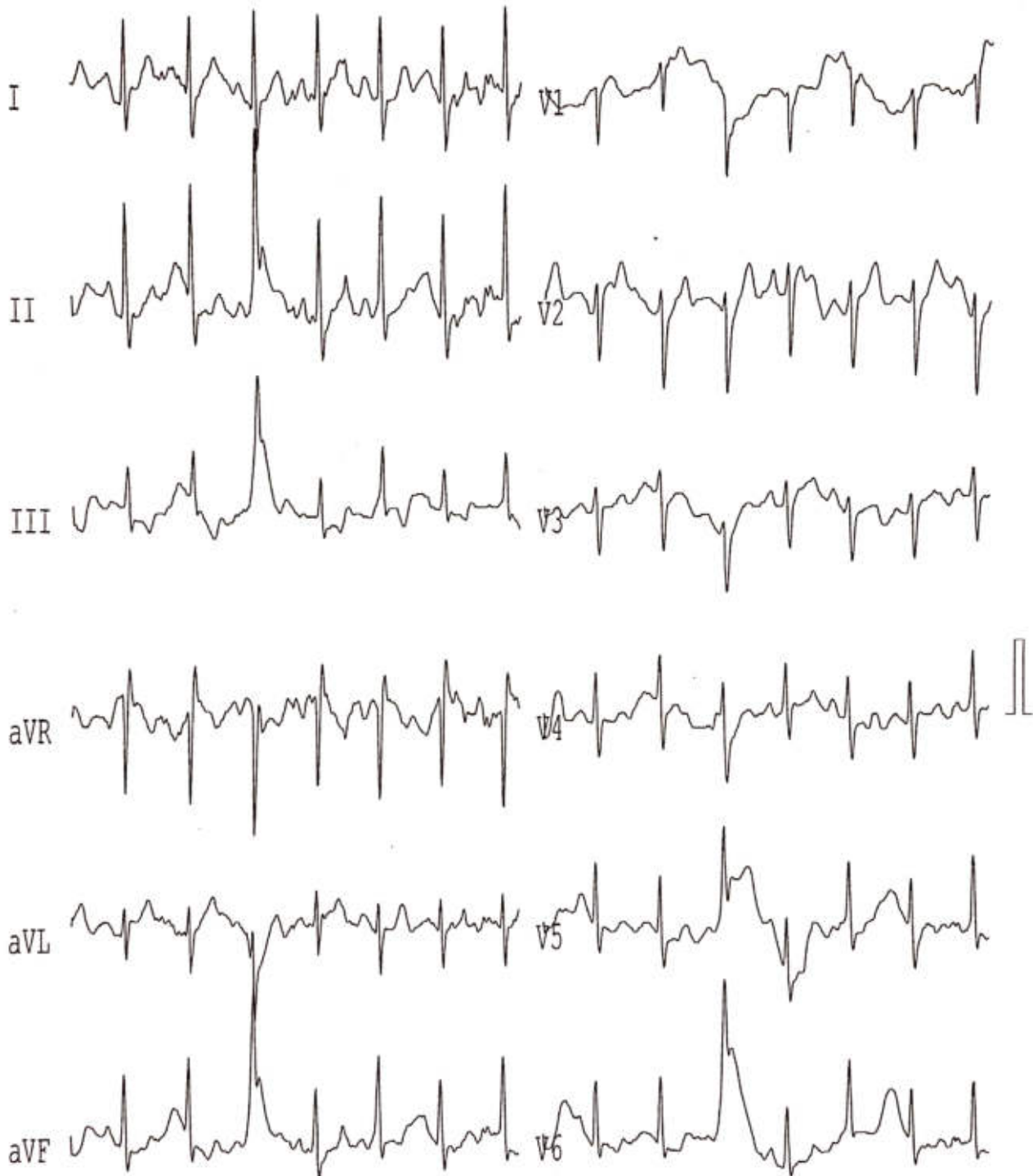

Parth laboratory

DIWAN TOWER MIRAJKAR TIKATI KOLHAPUR

NAME : DHANAJI PATIL
AGE/GENDER: 39 yrs/MALE
DATE/TIME : 14-10-2024 13:29

ID: 16
BP: 120/60mmHg
HR: 95bpm

PROTOCOL : Bruce
STAGE : HyperV
STAGE TIME: 00:30

12 Lead ECG Report
SPEED/GRADE: 0.00/0.0
POST J at 80 msec

GAIN: 1X
STL in mm
STS in mm/sec



Parth laboratory

DIWAN TOWER MIRAJKAR TIKATI KOLHAPUR

NAME : DHANAJI PATIL
AGE/GENDER: 39 yrs/MALE
DATE/TIME : 14-10-2024 13:29

ID: 16
BP: 120/60mmHg
HR: 81bpm

PROTOCOL : Bruce
STAGE : Standing
STAGE TIME: 00:12

12 Lead ECG Report
SPEED/GRADE: 0.00/0.0
POST J at 80 msec

GAIN: 1X
STL in mm
STS in mm/sec

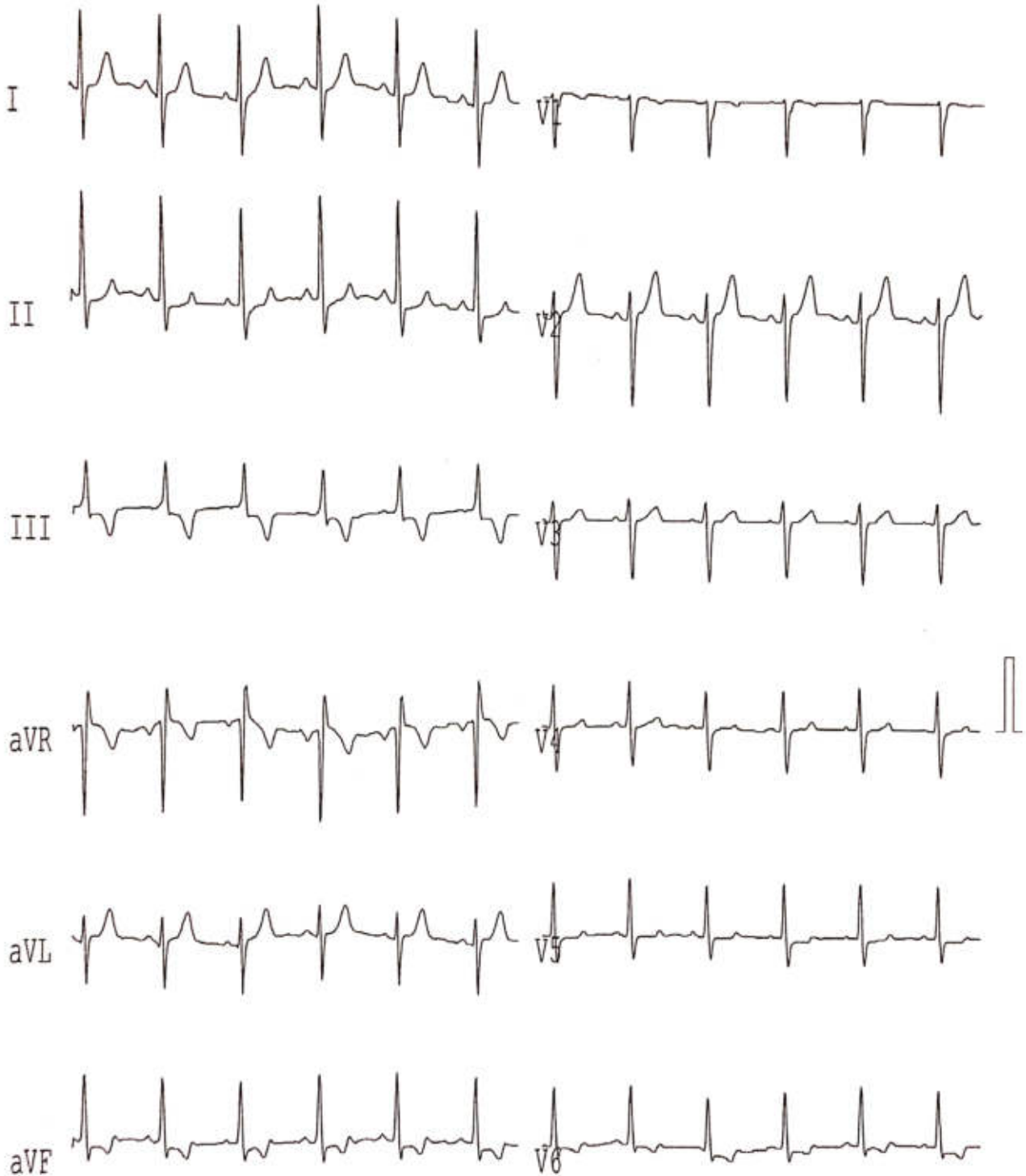

Parth laboratory

DIWAN TOWER MIRAJKAR TIKATI KOLHAPUR

NAME : DHANAJI PATIL
AGE/GENDER: 39 yrs/MALE
DATE/TIME : 14-10-2024 13:29

ID: 16
BP: 120/60mmHg
HR: 82bpm

PROTOCOL : Bruce
STAGE : Supine
STAGE TIME: 00:12

12 Lead ECG Report
SPEED/GRADE: 0.00/0.0
POST J at 80 msec

GAIN: 1X
STL in mm
STS in mm/sec

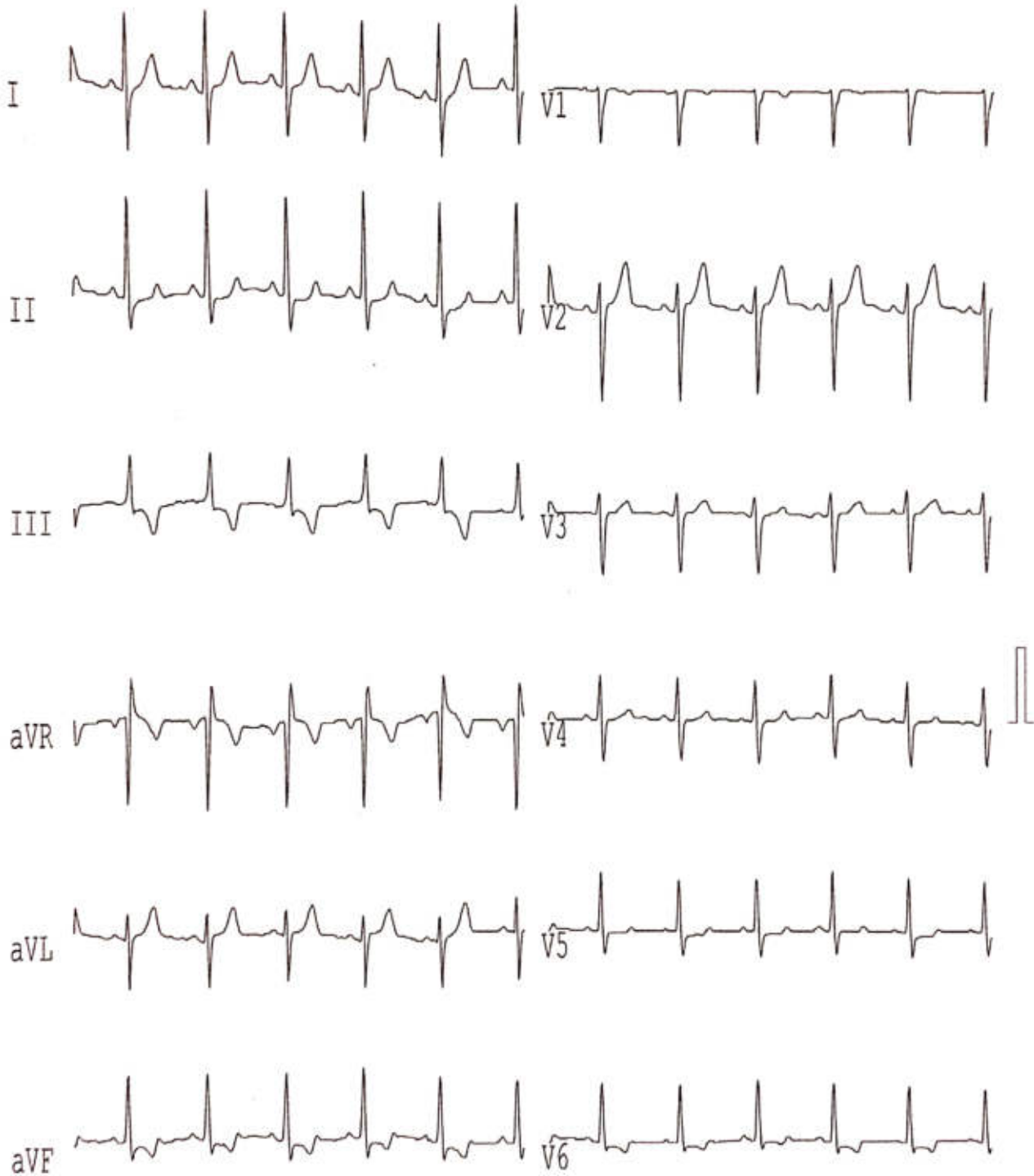

Parth laboratory
DIWAN TOWER MIRAJKAR TIKATI KOLHAPUR
Computerised Stress Test Report

NAME: DRANAJI PATIL
AGE/GENDER: 39 yrs/MALE

ID: 16
HEIGHT: 170 cm.

PROTOCOL: Bruce
WEIGHT: 100 Kg.

Summary report
DATE/TIME: 14-10-2024 13:29

REF. BY:
SMOKER: Non Smoker

Test Results

Protocol	: Bruce	Max Work load:	6.97	EMI	: 35
Target HR	: 181 (154)bpm	Exer. Time	: 6:0min	Max RPP (1000)	: 15.26
Maximum HR	: 109 (60 %) bpm	Recov. Time	: 2:0min	Max BP	: 140/80 mmHg

Reason for termination :NO

Functional Capacity :NO

HR Response to Exercise :
Normal appropriate response

BP Response to Exercise :
Resting normal BP - normal response

Overall Impression :
Normal stress test

Comment :
Normal ECG

Resting ECG :
Normal

Chest Pain :
None

ST Changes :
None

Arrhythmias :
None

History :NO

Medication :
NO

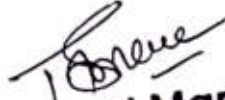
Dr. Prasad Mane
MD (Medicine)
Consultant Physician
Reg. No. 2010/01/0138

Parth laboratory
 DINAN TOWER MIRAJKAR TIKATI KOLHAPUR
Computerised Stress Test Report

NAME: DEANAJI PATIL
 AGE/GENDER: 39 yrs/MALE

ID: 16
 HEIGHT: 170 cm.

PROTOCOL: Bruce
 WEIGHT: 100 Kg.

Summary report
 DATE/TIME: 14-10-2024 13:29

REF. BY:
 SMOKER: Non Smoker

Stage	Time Min:Sec	HR bpm	BP mmHg	Speed(mph) /G rate(%)	Load METS	RPP 1000	II	V2	V5
Supine	00:12	82	120/60	0.00/0.0	1.0	9.84	-0.2/0.4	2.0/1.3	-0.2/0.1
Standing	00:12	82	120/60	0.00/0.0	1.0	9.84	-0.1/0.3	2.4/1.9	-0.2/0.1
HyperV	00:30	88	120/60	0.00/0.0	1.0	10.56	-0.4/0.1	1.9/1.3	-0.2/0.1
Exer : 1/7	03:00	97	120/60	1.70/10.0	4.5	11.64	1.8/2.7	2.7/1.6	1.0/1.3
Exer : 2/7	03:00	107	140/70	2.50/12.0	7.0	14.98	0.6/4.1	1.2/3.6	-1.2/1.9
Peak	06:00	109	140/70	3.40/14.0	7.0	15.26	0.6/4.1	1.2/3.6	-1.2/1.9
Recovery	01:00	85	130/70	0.00/0.0	1.0	11.05	0.2/0.9	2.7/2.3	-0.2/0.3
Recovery	02:00	90	130/70	0.00/0.0	1.0	11.7	0.5/1.3	2.0/1.6	-0.1/0.4

Scanned with OKEN Scanner



 GPS Map Camera

Kolhapur, Maharashtra, India

1095/1B/1, Mangalwar Peth, C Ward, Kolhapur, Maharashtra 416012, India

Lat 16.692809°

Long 74.224292°

14/10/24 10:05 AM GMT +05:30

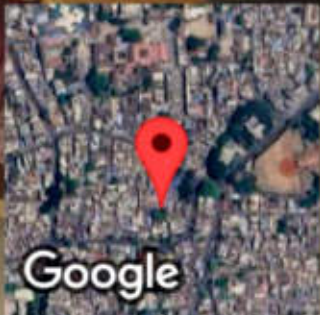

Google



Scanned with OKEN Scanner

Patient Name : MR. DHANAJI PATIL
Referred By : Dr. VANDANA POWAR

Date : 14 Oct 2024
Age : 40 YEARS Sex : M

Clinically - FOR HEALTH CHECK UP.

Abdomen Sonography

LIVER : is normal in size, shape, position and shows increased echogenicity. The contours are smooth. The parenchyma shows homogeneous echotexture. The intra - hepatic portal and venous system appears normal. The portal vein is normal and show hepatopetal flow. The intra-hepatic biliary radicals are not dilated. There is no focal mass lesion.

GALL BLADDER: is physiologically distended, normal in size and echotexture. There is no evidence of echoreflexive calculus in gall bladder. There is no abnormal biliary tree dilation noted. The portal vein & C.B.D appear normal. Wall thickness is normal. No e/o cholecystitis/calculus seen. PV measures -11 mm, CBD measures - 3 mm.

PANCREAS: is normal size, position & echotexture. The contours are smooth. There is no focal mass lesion seen. No pancreatitis or calcification.

SPLEEN: is normal in size, shape and echopattern. The contours are smooth. The splenic vein and portal vein are normal in calibre.

KIDNEYS: Both the kidneys are normal in size, shape and position and contours. There is no echoreflexive obstructing calculus seen on right side no hydronephrosis. Both visualized ureters appear to be normal. Parenchymal/cortical thickness is normal. Cortico -medullary differentiation is well maintained. Overlying bowel gases does not show further course of ureter.

Right kidney measures- 104 X 51 mm. **Left kidney** measures -106 X 53 mm.
Left kidney shows single tiny calculus of size 4 mm in mid pole.

Urinary bladder is Minimally filled distended, appears normal. No intraluminal abnormality.

PROSTATE: is normal size and uniform echotexture, measures 34 X 32 X 32 mm (weight-18 gms). The gland bulges urinary bladder base.

Aorta and IVC are normal. No e/o free fluid in peritoneal cavity. No ascites. No significant lymphadenopathy. **Bowel loops** appear normal in size with good peristalsis.

Appendix is not appreciated in today's study. Terminal ileum is well seen.
No probe tenderness in right iliac fossa or anywhere in abdomen.

IMPRESSION : < FATTY LIVER- GRADE 2.
< TINY SINGLE LEFT RENAL CALCULUS.

ADVICE - Clinical correlation and follow up if clinically needed.
THANKS FOR REFERRAL. FEEDBACK IS WELCOME

Neha

डॉ. नेहा घोरपडे

एम. बी. बी. एस., डी.एम.आर.ई (रेडीओलॉजिस्ट)
रजि.नं.79916

परत येताना सर्व जुने रिपोर्ट्स, सोनोग्राफी रिपोर्ट्स अथवा एक्स-रे असल्यास बरोबर घेऊन येणे.

