

Health Check up Booking Confirmed Request(bobE8571),Package Code-PKG10000476, Beneficiary Code-306226

1 message

Mediwheel <wellness@mediwheel.in>
To: vidhidiagnostics@gmail.com
Cc: customercare@mediwheel.in

8 February 2024 at 17:01



011-41195959

Hi Vidhi Diagnostics,

We have received the confirmation for the following booking. Please provide your confirmation by clicking on the yes and no button.

Hospital Package Name : Mediwheel Full Body Health Checkup Male Above 40
Patient Package Name : Mediwheel Full Body Health Checkup Male Above 40
Package Code : PKG10000476
Contact Details : 9601803570
Email : Girish.Rajguru@bankofbaroda.com
Booking Date : 08-02-2024
Appointment Date : 10-02-2024
Confirmation Status : Booking Confirmed
Preferred Time : 8:30am

Member Information		
Booked Member Name	Age	Gender
MR. RAJGURU GIRISH R	51 year	Male

We request you to facilitate the employee on priority.

Thanks,
Mediwheel Team

You have received this mail because your e-mail ID is registered with This is a system-generated e-mail Arcofemi Healthcare Limited, please don't reply to this message.

Please visit to our Terms & Conditions for more information. This email is received because you are register with us Click here to unsubscribe.



LETTER OF APPROVAL / RECOMMENDATION

To,

The Coordinator,
Mediwheel (Arcofemi Healthcare Limited)
Helpline number: 011- 41195959

Dear Sir / Madam,

Sub: Annual Health Checkup for the employees of Bank of Baroda

This is to inform you that the following employee wishes to avail the facility of Cashless Annual Health Checkup provided by you in terms of our agreement.

PARTICULARS	EMPLOYEE DETAILS
NAME	MR. RAJGURU GIRISH R
EC NO.	156176
DESIGNATION	BRANCH HEAD
PLACE OF WORK	VERABAR
BIRTHDATE	01-07-1972
PROPOSED DATE OF HEALTH CHECKUP	10-02-2024
BOOKING REFERENCE NO.	23M156176100088396E

This letter of approval / recommendation is valid if submitted along with copy of the Bank of Baroda employee id card. This approval is valid from **06-02-2024** till **31-03-2024**. The list of medical tests to be conducted is provided in the annexure to this letter. Please note that the said health checkup is a **cashless facility** as per our tie up arrangement. We request you to attend to the health checkup requirement of our employee and accord your top priority and best resources in this regard. The EC Number and the booking reference number as given in the above table shall be mentioned in the invoice, invariably.

We solicit your co-operation in this regard.

Yours faithfully,

Sd/-

**Chief General Manager
HRM Department
Bank of Baroda**

(Note: This is a computer generated letter. No Signature required. For any clarification, please contact Mediwheel (Arcofemi Healthcare Limited))

Dr. Dinesh S. Modh

M.D., D.M.R.E. (Radiodiagnosis)

Consultant Radiologist & Sonologist

Ex. Junior Lecturer, B.J. Medical College, Civil Hospital, A'bad.

VIDHI
DIAGNOSTICS



10/02/2024

Critical Renal Colic Recurred.
57 yr / male

Height :- 177 cm

Weight :- 88 kg

BP :- 124/80 mm Hg

Pulse :- 64 Per min

T :- (A)

RS } (A)
CVS } (A)

SpO₂ :- 98

Asymptomatic

No H/O DM, HTN, Thyroid or TB

Adv :- He is medical fit

Dr.  Modh
Reg. No. G-74540

Vidhi Diagnostics
L-86, Swatantra Senani Nagar,
Opp. Akhbarnagar Bus Terminals,
Hr. Akhbarnagar Circle,
New Vada, Ahmedabad-13.

ISO 9001:2015 Certified Diagnostics Center

Vidhi Imaging Center

L-86, Swatantra Senani Nagar, Opp. Indian Oil Petrol Pump, Akhbarnagar Circle, **New Vada**, Ahmedabad - 380 013.

Phone : (Radiology) 079-2762 1406 | M. 98799 29406, 98250 09406 | Time (Radiology) : Mon. to Sat. 9 am to 2 pm, 5 to 9 pm, Sunday 9 am to 12 Noon

E-mail : vidhidiagnostics@gmail.com, Website : www.vidhidiagnostics.com

Multislice CT Scan | CBCT-Dental Scan | Live 3D-4D Sonography | Colour Doppler | Echo Cardiography | Interventional Radiology | Maxillofacial Radiology | Fetal Medicine
Digital X-Ray | Digital Mammography | Digital OPG/TMJ | ECG/TMT/PFT/ECG/EMG | Audiometry | Pathology Laboratory | Health Check Up Plans | Pre Employment Check Up

CT SCAN & CBCT FACILITY NOW AVAILABLE

10-02-2024 09:37:04

ID: 12470

Name: rajguru grish

Age: 51yr

Sex: Male

Hospital:

Dr. Avinash Babbar

MYESUN Cardio

Regd No.: G-45946

HR : 65 bpm
 PR : 136 ms
 QRS : 104 ms
 QT/QTc : 372/386 ms
 PQRS/T : 38/57/32 deg
 RV5/SV1 : 1.124/-0.702 mv
 RV5+SV1 : 1.826 mv

Vidhi Diagnostics

1-15, Swatantra-Seneni Nagar,
 Akhbarnagar Bus Terminals
 Nr. Akhbarnagar Circle,
 New Vadaj, Ahmedabad-13.

<< Analysis Result >>

** normal ECG **

Sinus rhythm

Need to be confirmed by doctor. Doctor Name: _____

0.07Hz - 35Hz AC 50Hz 25 mm/s - 10 mm/mv

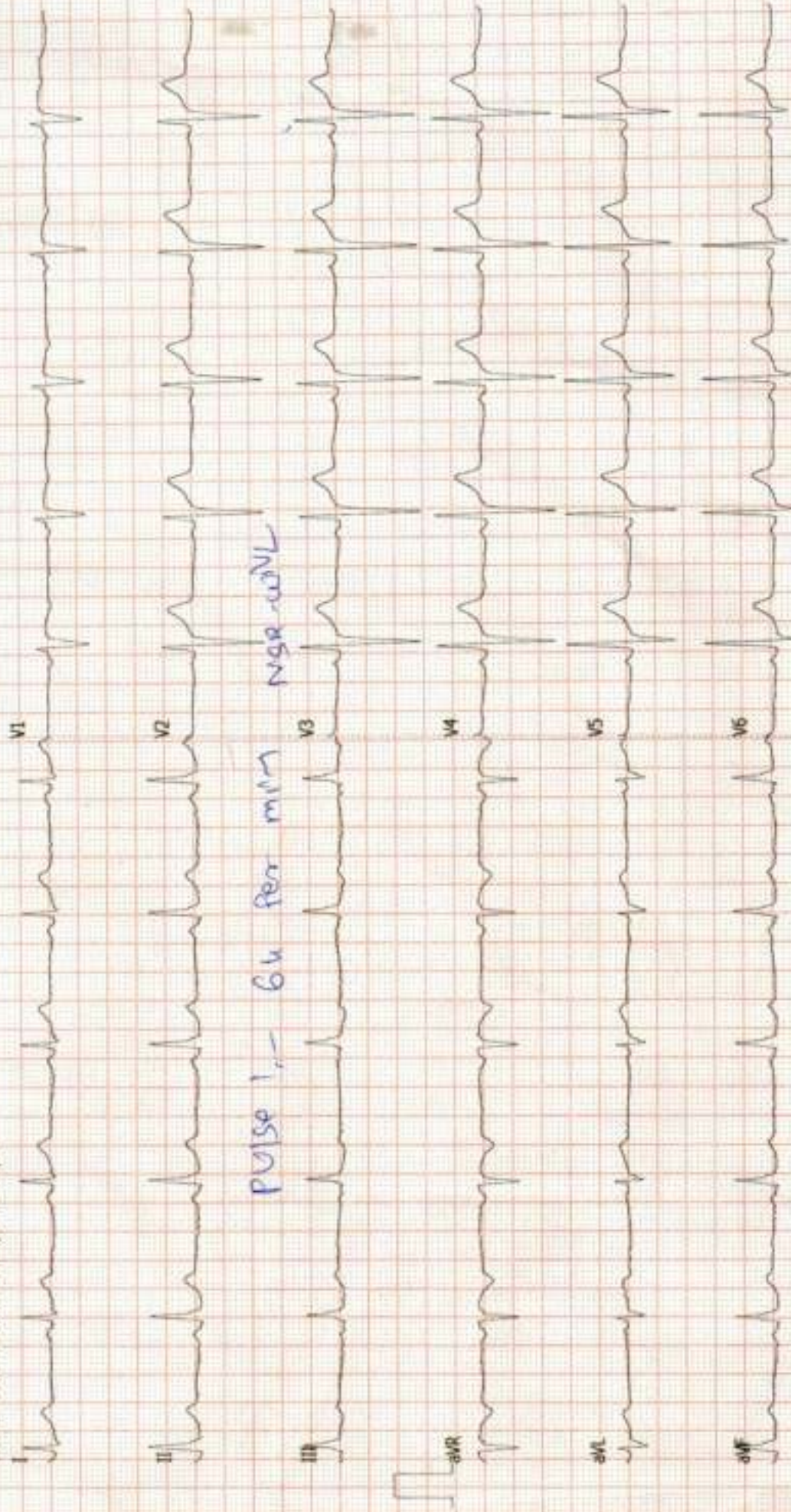

Pulse 1, - 64 per min NGR wNL

Dr. Dinesh S. Modh

M.D., D.M.R.E. (Radiodiagnosis)
Consultant Radiologist & Sonologist
Ex. Junior Lecturer, B.J. Medical College, Civil Hospital, A'bad.



Patient's name: GIRISH RAMANLAL RAJGURU
Reg. ID : R-12863-23
Referred by : Dr. MEDIWHEEL

Age/Sex : 51 Years/Male
Accession : 21835
Date : 10/02/2024

USG ABDOMEN

LIVER:- Liver appears normal in size & echo texture. No evidence of focal lesion is seen. IHBR appear normal. Portal vein and CBD appear normal. No e/o calculus is seen in bile duct.

GALL BLADDER:- Gall bladder is distended & appears normal. No evidence of calculus or cholecystitis is seen.

SPLEEN:- Spleen appears normal in size & shows normal echo texture. No evidence of diffuse or focal lesion is seen.

PANCREAS:- Pancreas appears normal size and echo pattern. No e/o diffuse or focal lesion is seen. Main pancreatic duct appears normal.

KIDNEY:- Both Kidneys appear normal in size & echo texture.

- No e/o calculus or hydronephrosis/ hydroureter is seen on both sides.

Cortico-medullary differentiation is maintained on both sides.

Both suprarenal regions appear normal.

No evidence of pre & para aortic lymphadenopathy is seen.

Both suprarenal regions appear normal.

No evidence of pre & para aortic lymphadenopathy is seen.

RIF & BOWEL LOOPS (By high frequency probe):- Normal.

No evidence of dilated or thickened bowel loops is seen.

No evidence of free fluid is seen in abdomen.

Urinary bladder:- appears normal. No e/o calculus or mass lesion is seen in bladder.

Prostate appears normal size and echopattern.

Thanks for reference.

Dr. Dinesh S. Modh
MD DMRE (Radiodiagnosis)
DR DINESH S. MODH
M.D. DMRE (RADIO DIAGNOSIS)

ISO 9001:2015 Certified Diagnostics Center

Vidhi Imaging Center

L-86, Swatantra Senani Nagar, Opp. Indian Oil Petrol Pump, Akharnagar Circle, Nava Vada, Ahmedabad - 380 013.

Phone : (Radiology) 079-2762 1406 | M. 98799 29406, 98250 09406 | Time (Radiology) : Mon. to Sat. 9 am to 2 pm, 5 to 9 pm, Sunday 9 am to 12 Noon
E-mail : vidhidiagnostics@gmail.com, Website : www.vidhidiagnostics.com

Multislice CT Scan | CBCT-Dental Scan | Live 3D-4D Sonography | Colour Doppler | Echo Cardiography | Interventional Radiology | Maxillofacial Radiology | Fetal Medicine
Digital X-Ray | Digital Mammography | Digital OPG/TMJ | ECG/TMT/PFT/EEG/EMG | Audiometry | Pathology Laboratory | Health Check Up Plans | Pre Employment Check

CT SCAN & CBCT FACILITY NOW AVAILABLE



Dr. Dinesh S. Modh

M.D., D.M.R.E. (Radiodiagnosis)
Consultant Radiologist & Sonologist
Ex. Junior Lecturer, B.J. Medical College, Civil Hospital, A'bad.

VIDHI
DIAGNOSTICS



Patient's name : GIRISH RAMANLAL RAJGURU
Reg. ID : R-12863-23
Referred by : Dr. MEDIWHEEL

Age/Sex : 51 Years/Male
Accession : 21835
Date : 10/02/2024

X-RAY CHEST (PA VIEW)

Both lung fields appear normal.
No e/o consolidation or cavitations is seen.
Both costo-phrenic angles appear clear.
Cardiac size is with in normal limits.
Both domes of diaphragm appear normal.
Bony thoracic cage appears normal.

Thanks for reference.

Dr. Dinesh S. Modh
MD DM (Radiodiagnosis)
DR DINESH S. MODH
M.D. DMRE(RADIODIAGNOSIS)

ISO 9001:2015 Certified Diagnostics Center

Vidhi Imaging Center

L-86, Swatantra Senani Nagar, Opp. Indian Oil Petrol Pump, Akhbarnagar Circle, Nava Vadaaj, Ahmedabad - 380 013.

Phone : (Radiology) 079-2762 1406 | M. 98799 29406, 98250 09406 | Time (Radiology) : Mon. to Sat. 9 am to 2 pm, 5 to 9 pm, Sunday 9 am to 12 Noon
E-mail : vidhidiagnostics@gmail.com, Website : www.vidhidiagnostics.com

Multislice CT Scan | CBCT-Dental Scan | Live 3D-4D Sonography | Color Doppler | Echo Cardiography | Interventional Radiology | Maxillofacial Radiology | Fetal Medicine
Digital X-Ray | Digital Mammography | Digital DPG / TMJ | ECG / TMT / PFT / EEG / EMG | Audiometry | Pathology Laboratory | Health Check Up Plans | Pre Employment Check Up

CT SCAN & CBCT FACILITY NOW AVAILABLE

Dr. Dinesh S. Modh

M.D., D.M.R.E. (Radiodiagnosis)
Consultant Radiologist & Sonologist
Ex. Junior Lecturer, B.J. Medical College, Civil Hospital, A'bad.



Patient's name: GIRISH RAMANLAL RAJGURU
Reg. ID : R-12863-23
Referred by : Dr. MEDIWHEEL

Age/Sex : 51 Years/Male
Accession : 21835
Date : 10/02/2024

2D- ECHO REPORT

FINAL CONCLUSION:

LV IS NORMAL SIZE. GOOD LV SYSTOLIC FUNCTION NO RWMA.
LVEF - 60%. NO CONCENTRIC LVH.
NORMAL LV COMPLIANCE.
LA IS NORMAL SIZE. NO LA CLOT.
RV IS NORMAL SIZE. GOOD RV SYSTOLIC FUNCTION.
RA IS NORMAL SIZE.
MITRAL VALVE IS NORMAL. NO MS. MILD MR (10%). NO MVP.
AORTIC VALVE IS NORMAL. NO AS. NO AR.
TRICUSPID VALVE IS NORMAL. NO TR. RVSP-22 mmHg. NO PAH.

NO CLOT, NO VEGETATION, NO PERICARDIAL EFFUSION.

DIMENSIONS:

AORTA	2.5 C.M
LEFT ATRIUM	2.6 C.M
LVDD	4.2 C.M.
IVSD	1.0 C.M
PWD	1.0 C.M
LVDS	2.5 C.M.

COLOUR DOPPLER FINDING:

STRUCTURE	VELOCITY m/sec
	Max
PULMONARY VALVE	0.8
MITRAL VALVE	E : 0.6 A: 0.4
AORTIC VALVE	1.2

Dr. Avinash Bhaskar
M.D. (Cardio)
G-45946

DR AVINASH BHASKAR
CLINICAL CARDIOLOGIST
9924836431

ISO 9001:2015 Certified Diagnostics Center

Vidhi Imaging Center

L-86, Swatantra Senani Nagar, Opp. Indian Oil Petrol Pump, Akharnagar Circle, Nava Vada, Ahmedabad - 380 013.
Phone : (Radiology) 079-2762 1406 | M. 98799 29406, 98250 09406 | Time (Radiology) : Mon. to Sat. 9 am to 2 pm, 5 to 9 pm, Sunday 9 am to 12 Noon
E-mail : vidhidiagnostics@gmail.com, Website : www.vidhidiagnostics.com

Multislice CT Scan | CBCT-Dental Scan | Live 3D-4D Sonography | Colour Doppler | Echo Cardiography | Interventional Radiology | Maxillofacial Radiology | Fetal Medicine
Digital X-Ray | Digital Mammography | Digital DPG / TMJ | ECG / TMT / PFT / EEG / EMG | Audiometry | Pathology Laboratory | Health Check Up Plans | Pre Employment Check Up

CT SCAN & CBCT FACILITY NOW AVAILABLE

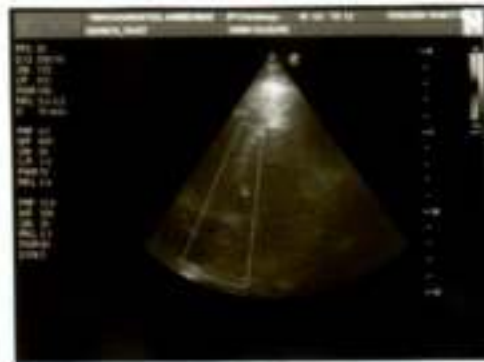



Patient's name : GIRISH RAMANLAL RAJGURU
Age/Sex : 51 Years/Male
Referred by : Dr. MEDIWHEEL
Collection Time : 09:14

Reg. ID : P-5973-23
Accession : 21814
Order Dt/time : 10/02/2024 09:14

Complete Blood Count

Sample Type: EDTA

Test Name	Result	Units	Biological Reference Interval
Blood Counts			
Haemoglobin :	14.5	Gms%	13.5 - 18.0
Total R.B.C. :	4.65	mill/c.mm	4.7 - 6.0
Total W. B. C. :	6340	/cu mm	4000 - 10500
Platelet Count :	174000	/cu.mm	1,50,000 - 4,50,000
Differential Count			
Neutrophils :	55	%	40 - 70
Lymphocytes :	40	%	20 - 40
Eosinophils :	03	%	1 - 4
Monocytes :	02	%	2 - 6
Basophils :	00	%	0 - 01
Blood Indices			
P. C. V. :	43.1	%	42 - 52
M. C. V. :	92.8	fl	78 - 100
M.C.H. :	31.1	pg	27 - 31
M. C. H. C. :	33.5	%	32 - 36
R.D.W. :	14.3	%	11.5 - 14.0

E.S.R.(Westergren Method)

After one hour : 04 mm/hr 1 - 7

TESTS DONE ON FULLY AUTOMATED HEMATOLOGY ANALYZER.

Dr. Gayatri M. Mehta
(Patho)
Reg. No. E-32215

DR GAYATRI MEHTA
MD(PATHOLOGY)

DR. ANAND D. PARIKH
MD(PATHOLOGY)

LAB USE ONLY (Entered by :GM Enter Date/Time:10/02/2024 3:43:00 PM) (Verify by :GM Verify Date/Time:10/02/2024 3:43:00 PM)



Vidhi Imaging Center | Pathology Department

L-86, Swatantra Senari Nagar, Opp. Akhbarnagar Petrol Pump, Nr. Akhbarnagar Circle, Nava-Vadaj, Ahmedabad - 380 013.
Ph. (Pathology) : 8849893954 M. 98799 29406, 98250 09406, E-mail : vidhidiagnostics@gmail.com, Web. : www.vidhidiagnostics.com
Time (Pathology) : Mon. to Sat. 8.30 am to 8.00 pm, Sunday 9 am to 12 Noon

Pathology means science behind medicine

CT SCAN & CBCT FACILITY NOW AVAILABLE



Pathology Department



Patient's name : GIRISH RAMANLAL RAJGURU
Age/Sex : 51 Years/Male
Referred by : Dr. MEDIWHEEL
Collection Time : 09:14

Reg. ID : P-5973-23
Accession : 21814
Order Dt/time : 10/02/2024 09:14

Blood Group

Sample Type: EDTA sample.

Test Name	Result
BG :	" B "
RH :	POSITIVE
Remarks	Done by forward grouping method.

Dr. Gayatri M. Mehta
Reg. No. E-32215

DR. GAYATRI MEHTA
MD(PATHOLOGY)

DR. ANAND D. PARIKH
MD(PATHOLOGY)

LAB USE ONLY (Entered by : GM Enter Date/Time: 10/03/2024 3:42:00 PM) (Verify by : GM Verify Date/Time: 10/02/2024 3:42:00 PM)



Vidhi Imaging Center | Pathology Department

L-86, Swatantra Senani Nagar, Opp. Akhbarnagar Petrol Pump, Nr. Akhbarnagar Circle, Nava-Vadaj, Ahmedabad - 380 013.
Ph. (Pathology) : 8849893954 M. 98799 29406, 98250 09406, E-mail : vidhidiagnostics@gmail.com, Web. : www.vidhidiagnostics.com
Time (Pathology) : Mon. to Sat. 8.30 am to 8.00 pm, Sunday 9 am to 12 Noon

Pathology means science behind medicine

CT SCAN & CBCT FACILITY NOW AVAILABLE



Patient's name : GIRISH RAMANLAL RAJGURU
Age/Sex : 51 Years/Male
Referred by : Dr. MEDIWHEEL
Collection Time : 09:14

Reg. ID : P-5973-23
Accession : 21814
Order Dt/time : 10/02/2024 09:14

Blood Glucose

Sample Type: Serum

Test Name	Result	Units	Biological Reference Interval
Fasting Blood Glucose : <i>GOD-POD Method.</i>	105.8	mg/dl	70 - 110

Lipid Profile

Sample Type: Serum

Test Name	Result	Units	Biological Reference Interval
S. Cholesterol : <i>Oxidase-esterase method.</i>	190	mg/dl	0 - 200
S. Triglyceride : <i>Enzymatic Colorimetry method</i>	93.4	mg/dL	0 - 200
S. HDL - Cholesterol : <i>Serum by Enzymatic method.</i>	61.9	mg/dL	35 - 65
S. LDL - Cholesterol : <i>Serum by Enzymatic method</i>	109.42	mg/dL	0 - 130
S. VLDL - Cholesterol :	18.68	mg/dL	0 - 30
S. Chole/HDL.Ratio :	3.07		1 - 6
S. LDL / HDL Cholesterol Ratio :	1.77		0 - 3.5

Dr. Gayatri M. Mehta
Reg. No. G-218

DR GAYATRI MEHTA
MD(PATHOLOGY)

DR ANAND D.PARIKH
MD(PATHOLOGY)

LAB USE ONLY (Entered by :GM Enter Date/Time: 10/02/2024 3:44:00 PM) (Verify by :GM Verify Date/Time: 10/02/2024 3:44:00 PM)



Vidhi Imaging Center | Pathology Department

L-86, Swatantra Senani Nagar, Opp. Akharnagar Petrol Pump, Nr. Akharnagar Circle, Nava-Vadaj, Ahmedabad - 380 013.

Ph. (Pathology) : 8849893954 M, 98799 29406, 98250 09406, E-mail : vidhidiagnostics@gmail.com, Web. : www.vidhidiagnostics.com

Time (Pathology) : Mon. to Sat. 8.30 am to 8.00 pm, Sunday 9 am to 12 Noon

Pathology means science behind medicine

CT SCAN & CBCT FACILITY NOW AVAILABLE



Pathology Department



Patient's name : GIRISH RAMANLAL RAJGURU
Age/Sex : 51 Years/Male
Referred by : Dr. MEDIWHEEL
Collection Time : 09:14

Reg. ID : P-5973-23
Accession : 21814
Order Dt/time : 10/02/2024 09:14

Blood Glucose

Sample Type: Serum

Test Name	Result	Units	Biological Reference Interval
Post Prandial Blood Glucose After 2hr. : <i>GOD-POD Method.</i>	<u>147.2</u>	mg/dl	80 - 140

Dr. Gayatri M. Mehta
Reg. No. G-31234

DR. GAYATRI MEHTA
MD(PATHOLOGY)

DR. ANAND D. PARIKH
MD(PATHOLOGY)

LAB USE ONLY (Entered by : GM Enter Date/Time: 10/02/2024 3:44:00 PM) (Verify by : GM Verify Date/Time: 10/02/2024 3:44:00 PM)



Vidhi Imaging Center | Pathology Department

L-86, Swatantra Senani Nagar, Opp. Akhbarnagar Petrol Pump, Nr. Akhbarnagar Circle, Nava-Vadaj, Ahmedabad - 380 013.

Ph. (Pathology) : 8849893954 M. 98799 29406, 98250 09406, E-mail : vidhidiagnostics@gmail.com, Web. : www.vidhidiagnostics.com

Time (Pathology) : Mon. to Sat. 8.30 am to 8.00 pm, Sunday 9 am to 12 Noon

Pathology means science behind medicine

CT SCAN & CBCT FACILITY NOW AVAILABLE



Patient's name : GIRISH RAMANLAL RAJGURU
Age/Sex : 51 Years/Male
Referred by : Dr. MEDIWHEEL
Collection Time : 09:14

Reg. ID : P-5973-23
Accession : 21814
Order Dt/time : 10/02/2024 09:14

HbA1C

Sample Type: EDTA

Test Name	Result	Units	Biological Reference Interval
HbA1C :	5.5	%	Non-diabetic: 4.2-6.2 Pre-diabetic : 6.3-7.2 Diabetic : 7.3-8.2
Mean Blood Glucose of Last 03 months.	111	mg/dl	

Comment

*As per the new 2009 update of American Diabetes Association regarding HbA1C & Mean Blood Glucose relationship.

NOTE:

This test is used to monitor diabetic patients compliance with the therapeutic regimen and logo It's level is proportional to both the average blood glucose concentration and the life span of the red blood cells (RBC) in circulation. HbA1c values are free of day to day glucose fluctuations and are unaffected by exercise or recent food intake.

Dr. Gayatri M. Mehta
M.D. (Pathology)
Reg. No. G-30215

DR. GAYATRI MEHTA
MD(PATHOLOGY)

DR. ANAND D. PARIKH
MD(PATHOLOGY)

LAB USE ONLY (Entered by : GM Enter Date/Time: 10/02/2024 3:44:00 PM) (Verify by : GM Verify Date/Time: 10/02/2024 3:44:00 PM)



Vidhi Imaging Center | Pathology Department

L-86, Swatantra Senani Nagar, Opp. Akhbarnagar Petrol Pump, Nr. Akhbarnagar Circle, Nava-Vadaj, Ahmedabad - 380 013.

Ph. (Pathology) : 8849893954 M. 98799 29406, 98250 09406, E-mail : vidhidiagnostics@gmail.com, Web. : www.vidhidiagnostics.com

Time (Pathology) : Mon. to Sat. 8.30 am to 8.00 pm, Sunday 9 am to 12 Noon

Pathology means science behind medicine

CT SCAN & CBCT FACILITY NOW AVAILABLE



Patient's name : GIRISH RAMANLAL RAJGURU
Age/Sex : 51 Years/Male
Referred by : Dr. MEDIWHEEL
Collection Time : 09:14

Reg. ID : P-5973-23
Accession : 21814
Order Dt/time : 10/02/2024 09:14

BIOCHEMISTRY

Sample type :Serum

Test Name	Result	Units	Biological Reference Interval
Urea, (Serum by GLDH method) :	22.7	mg/dl	10 - 50
S.Uric acid, (Serum by Uricase method) :	5.2	mg/dl	3.4 - 7.0
Bun :	10.6	mg/dl	6-20
Creatinine, (Serum by Enzymatic reaction) :	0.89	mg/dl	0.5-1.2
S.G.P.T (ALT) : (Serum by IFCC method)	16.3	U/L	0 - 40
S.G.O.T (AST) : (Serum by IFCC method)	16.2	U/L	0 - 37
ALK.PHOSPHATASE : (Serum by PNP method)	93	U/L	40-129
G.G.T :	77.6	U/L	8 - 78
<u>BILIRUBIN</u>			
Total :	0.62	mg/dl	Up to 1.2
Direct :	0.29	mg/dl	0-0.7
Indirect :	0.33	mg/dl	0 - 0.5
<u>SERUM PROTEINS</u>			
Total Protein (Serum by Biuret method) :	6.58	gms/dl	6.4 - 8.5
Albumin (Serum by BCG method) :	4.08	gms/dl	3.97-4.94
Globulins :	2.5	gms/dl	2.3 - 3.5
A/G Ratio :	1.632		0.9 - 2.9

DR GAYATRI MEHTA
MD(PATHOLOGY)

DR. ANAND D. PARIKH
MD(PATHOLOGY)

LAB USE ONLY (Entered by :GM Enter Date/Time:10/02/2024 3:42:00 PM) (Verify by :GM Verify Date/Time:10/02/2024 3:42:00 PM)



Vidhi Imaging Center | Pathology Department

L-86, Swatantra Senani Nagar, Opp. Akhbarnagar Petrol Pump, Nr. Akhbarnagar Circle, Nava-Vadaj, Ahmedabad - 380 013.
Ph. (Pathology) : 8849893954 M. 98799 29406, 98250 09406. E-mail : vidhidiagnostics@gmail.com, Web. : www.vidhidiagnostics.com
Time (Pathology) : Mon. to Sat. 8.30 am to 8.00 pm, Sunday 9 am to 12 Noon

Pathology means science behind medicine

CT SCAN & CBCT FACILITY NOW AVAILABLE



Pathology Department



Patient's name : GIRISH RAMANLAL RAJGURU
Age/Sex : 51 Years/Male
Referred by : Dr. MEDIWHEEL
Collection Time : 09:14

Reg. ID : P-5973-23
Accession : 21814
Order Dt/time : 10/02/2024 09:14

Thyroid Function Test

Sample Type: Serum

Test Name	Result	Units	Biological Reference Interval
TOTAL T3 :	1.60	ng/ml	0.84 - 2.0
TOTAL T4 :	8.17	µg/dL	5.1 - 14.0
TSH(Ultra sensitive) :	1.76	µIU/mL	0.27 - 4.2

Dr. Gayatri M. Menta
MD (PATHOLOGY)

DR GAYATRI MENTA
MD(PATHOLOGY)

DR. ANAND D. PARIKH
MD(PATHOLOGY)

LAB USE ONLY (Entered by: GM Enter Date/Time:10/02/2024 3:53:00 PM) (Verify by: GM Verify Date/Time:10/02/2024 3:53:00 PM)



Vidhi Imaging Center | Pathology Department

L-86, Swatantra Senani Nagar, Opp. Akhbaragar Petrol Pump, Nr. Akhbaragar Circle, Nava-Vadaj, Ahmedabad - 380 013.

Ph. (Pathology) : 8849893954 M. 98799 29406, 98250 09406, E-mail : vidhidiagnostics@gmail.com, Web. : www.vidhidiagnostics.com

Time (Pathology) : Mon. to Sat. 8.30 am to 8.00 pm, Sunday 9 am to 12 Noon

Pathology means science behind medicine

CT SCAN & CBCT FACILITY NOW AVAILABLE



Pathology Department

Patient's name : GIRISH RAMANLAL RAJGURU
Age/Sex : 51 Years/Male
Referred by : Dr. MEDIWHEEL
Collection Time : 09:14

Reg. ID : P-5973-23
Accession : 21814
Order Dt/time : 10/02/2024 09:14

Urine Analysis

Sample Type: Urine

Test Name	Result	Units	Biological Reference Interval
<u>Physical Examination</u>			
Quantity :	30	ml	0 - 500 ml
Colour :	Pale Yellow		Pale Yellow
Transparency :	Slight Turbid.		Clear
Reaction :	Acidic		4.6 - 8.0
Specific Gravity :	1.012		1.016 - 1.022
Sediment :	Present		
<u>Chemical Examination</u>			
Albumin :	Present (Faint Trace)		Absent
Sugar :	NIL		Absent
Acetone :	Absent		Absent
Bile Salts :	Absent		Absent
Bile Pigments :	Absent		Absent
Urobilogen :	Absent		Absent
Nitrites :	Absent		Absent
<u>Microscopic Examination</u>			
Red blood Cells :	1-2	/h.p.f	Absent
Pus Cells :	2-3	/h.p.f	Absent
Epithelial Cells :	1-2	/h.p.f	< 10.0
Amorphous :	Absent	/h.p.f	Absent
Bacteria :	Absent	/h.p.f	Absent
Crystals :	Absent	/h.p.f	Absent
Casts :	Absent	/h.p.f	Absent
Fungus :	Not seen	/h.p.f	Absent

Dr. Gayatri Mehta
Reg. No. 9335

DR. GAYATRI MEHTA

MD (PATHOLOGY)



Entered by : GM Enter Date/Time: 10/02/2024 3:46:00 PM (Verify by : GM Verify Date/Time: 10/02/2024 3:46:00 PM)

DR. ANAND D. PARIKH
MD (PATHOLOGY)

Vidhi Imaging Center | Pathology Department

L-86, Swatantra Senani Nagar, Opp. Akhbarnagar Petrol Pump, Nr. Akhbarnagar Circle, Nava-Vadaj, Ahmedabad - 380 013.

Ph. (Pathology) : 8849893954 M. 98799 29406, 98250 09406. E-mail : vidhidiagnostics@gmail.com. Web. : www.vidhidiagnostics.com

Time (Pathology) : Mon. to Sat. 8.30 am to 8.00 pm, Sunday 9 am to 12 Noon

Pathology means science behind medicine

CT SCAN & CBCT FACILITY NOW AVAILABLE



ભારતીય વિશિષ્ટ ઓળખાણ અધિકારકર્તા

ભારત સરકાર

Unique Identification Authority of India

Government of India

નોંધણી નંબર / Enrollment No. 1338/71026/00072

01100117

To
Girish Ramanlal Rajguru
ગીરીશ રમણલાલ રાજગુરુ
A-8
Swarni Apartment

Near Bhavani Hostel, Nova Vada
Ahmedabad City
Nararpura Vistar, Ahmedabad City, Ahmedabad,
Gujarat - 380013
9601803570



KA360656450FH

36065645

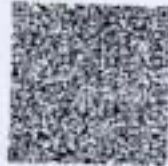

તમારો આધાર નંબર / Your Aadhaar No. :

6124 5972 4656

મારો આધાર, મારી ઓળખ



ભારત સરકાર

Government of India

ગીરીશ રમણલાલ રાજગુરુ
Girish Ramanlal Rajguru



જન્મ તારીખ / DOB: 01/07/1973

પુરુષ / Male

6124 5972 4656

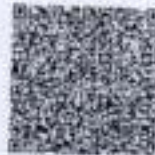

મારો આધાર, મારી ઓળખ

Vidhi Diagnostics
L-38, Swatantra-Sankalpi Kanan,
Opp. Ashramnagar Bus Terminal,
Nr. Ashramnagar Circle,
New Vada, Ahmedabad-13.

RAJGURU GINISH



Vidhi Diagnostics
I-85, Panchratna-Secund Nagar,
Opp. Ashramnagar Bus Terminal,
Nr. Ashramnagar Circle,
New Vastaj, Ahmedabad-13.

10/02/2024

TO,
Mediwheel,

Sub! - stool sample pending.

Dear team,

client not give stool sample
kindly accept it without stool report
Thanking you.

- Yours faithfully,
Dr. Vidhi Modh

Vidhi Dermosoftics
L-10/101, Ashokrao Chaudhari Bldg,
Opp. Ashokrao Chaudhari Terminal,
Nr. Ashokrao Circle,
New Wadaj, Ahmedabad-13.

Dr. Vidhi Modh
MBBS
Reg. No. G-74540

RAJGURU GIRISH 51YRS

10002402

