

MEDICAL EXAMINATION REPORT (MER)

If the examinee is suffering from an acute life threatening situation, you may be obliged to disclose the result of the medical examination to the examinee.

1. Name of the examinee	:	Mr./Mrs./Ms. ANAND KUMAR A
2. Mark of Identification	:	(Mole/Scar/any other (specify location)):
3. Age/Date of Birth	:	32 yrs / 20-09-1991 Gender: F/M
4. Photo ID Checked	:	(Passport/Election Card/PAN Card/Driving Licence/Company ID)

PHYSICAL DETAILS:

a. Height ...175... (cms)	b. Weight ...100... (Kgs)	c. Girth of Abdomen ...102... (cms)
d. Pulse Rate ...70... (/Min)	e. Blood Pressure:	Systolic Diastolic
	1 st Reading	120 80
	2 nd Reading	

FAMILY HISTORY:

Relation	Age if Living	Health Status	If deceased, age at the time and cause
Father			
Mother		NS	
Brother(s)			
Sister(s)	23	crohns	

HABITS & ADDICTIONS: Does the examinee consume any of the following?

Tobacco in any form	Sedative	Alcohol
—	—	—

PERSONAL HISTORY

- a. Are you presently in good health and entirely free from any mental or Physical impairment or deformity. If No, please attach details. **Y/N**
- b. Have you undergone/been advised any surgical procedure? **Y/N**
- c. During the last 5 years have you been medically examined, received any advice or treatment or admitted to any hospital? **Y/N**
- d. Have you lost or gained weight in past 12 months? **Y/N**

Have you ever suffered from any of the following?

- Psychological Disorders or any kind of disorders of the Nervous System? **Y/N**
- Any disorders of Respiratory system? **Y/N**
- Any Cardiac or Circulatory Disorders? **Y/N**
- Enlarged glands or any form of Cancer/Tumour? **Y/N**
- Any Musculoskeletal disorder? **Y/N**
- Any disorder of Gastrointestinal System? **Y/N**
- Unexplained recurrent or persistent fever, and/or weight loss **Y/N**
- Have you been tested for HIV/HBsAg / HCV before? If yes attach reports **Y/N**
- Are you presently taking medication of any kind? **Y/N**

• Any disorders of Urinary System?

Y/N

• Any disorder of the Eyes, Ears, Nose, Throat or Mouth & Skin

Y/N

FOR FEMALE CANDIDATES ONLY NA

a. Is there any history of diseases of breast/genital organs?

Y/N

d. Do you have any history of miscarriage/abortion or MTP

Y/N

b. Is there any history of abnormal PAP Smear/Mammogram/USG of Pelvis or any other tests? (If yes attach reports)

Y/N

e. For Parous Women, were there any complication during pregnancy such as gestational diabetes, hypertension etc

Y/N

c. Do you suspect any disease of Uterus, Cervix or Ovaries?

Y/N

f. Are you now pregnant? If yes, how many months?

Y/N

CONFIDENTIAL COMMENTS FROM MEDICAL EXAMINER

- Was the examinee co-operative? Y/N
- Is there anything about the examinee's health, lifestyle that might affect him/her in the near future with regard to his/her job? Y/N
- Are there any points on which you suggest further information be obtained? Y/N
- Based on your clinical impression, please provide your suggestions and recommendations below;

Medical consult

➤ Do you think he/she is **MEDICALLY FIT** or UNFIT for employment.

FIT

MEDICAL EXAMINER'S DECLARATION

I hereby confirm that I have examined the above individual after verification of his/her identity and the findings stated above are true and correct to the best of my knowledge.

Name & Signature of the Medical Examiner

Dr. GEORGE THOMAS
MD, FCSI, FIAE
MEDICAL EXAMINER
Reg: 86614

Seal of Medical Examiner

Name & Seal of DDRC SRL Branch

Date & Time



12/12/2023



ഭാരത സർക്കാർ

ഭാരത സർക്കാർ
Unique Identification Authority of India
Government of India

പ്രായശ്ചരണ നമ്പർ / Enrollment No. 0000/00304/13123

25/12/2012
395033265

To
ആനന്ദ് കുമാർ എ
Anand Kumar A
S/O, Ajith Kumar K P
55 Sowparnika Ginnagar North
Near Fire Station Kadavanthra
Kadavanthara
Kadavanthara
Ernakulam
Kerala 682020
8281303914



MA950332654FT

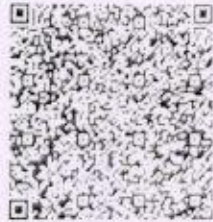

നിങ്ങളുടെ ആധാർ നമ്പർ / Your Aadhaar No. :

9930 7127 2116

എന്റെ ആധാർ. എന്റെ ഐഡന്റിറ്റി



ഭാരത സർക്കാർ
Government of India



ആനന്ദ് കുമാർ എ
Anand Kumar A
ജനന തീയതി / DOB 20/09/1991
പുരുഷൻ / Male



ID: 2999
ANAND KUMAR
Male 32 Years

09-12-2023 12:08:30 PM

R

HR : 87 bpm
P : 96 ms
PR : 162 ms
QRS : 82 ms
QT/QTc : 344/414 ms
P/QRS/T : 68/64/21 °
RV5/SV1 : 1.246/1.415 mV

Diagnosis Information:

Within normal limits

Dr. George Thomas MD, FCSI, FIAE

Cardiologist



Technician : AIMY

Ref-Phys. : MEDIWHEEL

Report Confirmed by:

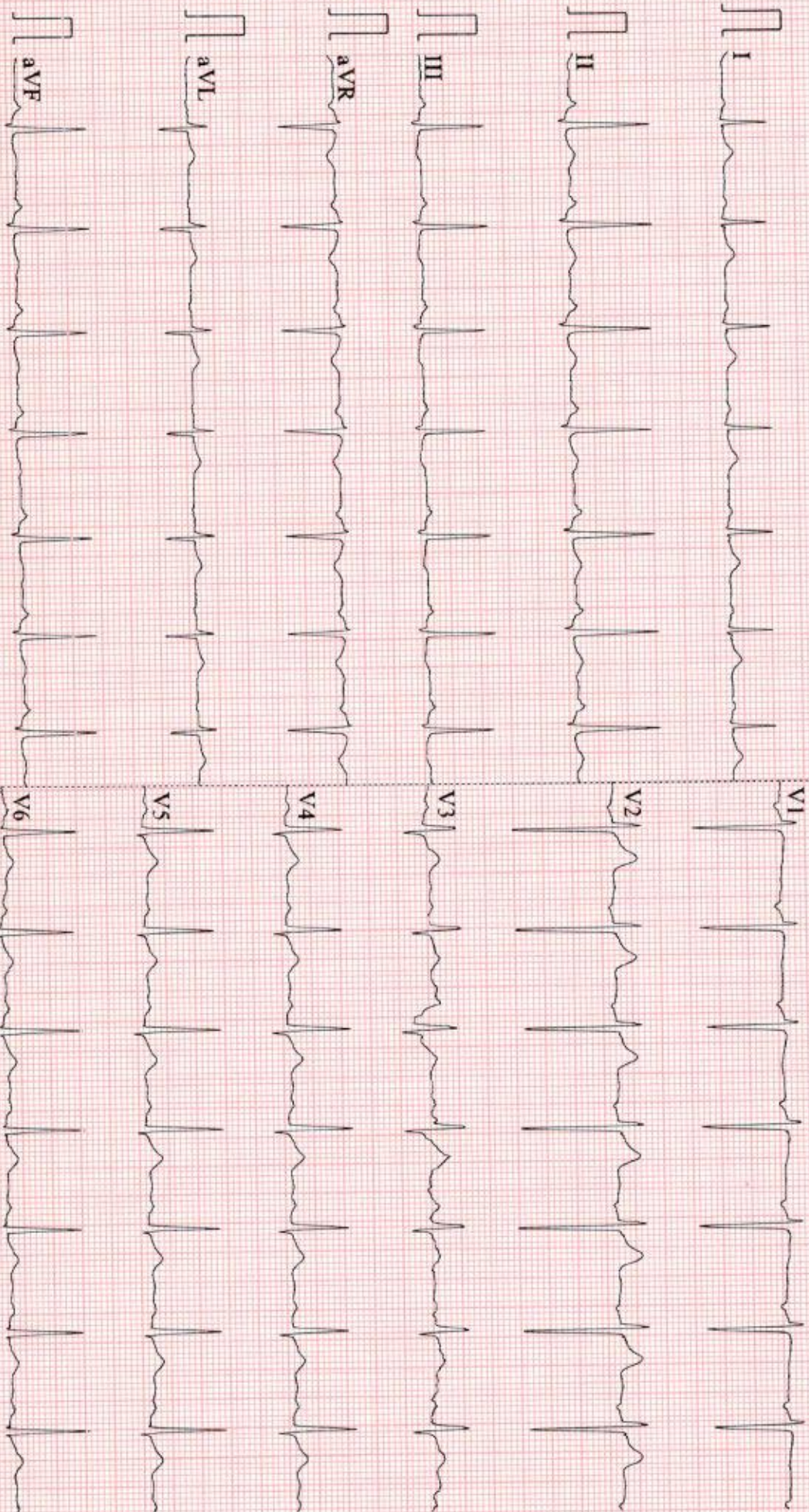

Date 09/12/23

OPHTHALMOLOGY REPORT

This is to certify that I have examined

Mr / ~~Ms~~ : Anand Kumar . A Aged 32 and his / her

visual standards is as follows :

Visual Acuity:

For far vision

R: 6/6

L: 6/6

For near vision

R: N6

L: N6

Color Vision : Normal



CIYA MARY P ROCKY

(Optometrist)



NAME: MR ANAND KUMAR	STUDY DATE: 09.12.2023
AGE / SEX : 32 YRS / M	REPORTING DATE: 09.12.2023
REF : MEDIWHEEL	ACC NO: 4126WL002999

X - RAY - CHEST PA VIEW

- Both the lung fields are clear.
- B/L hila and mediastinal shadows are normal.
- Cardiac silhouette appears normal.
- Cardio - thoracic ratio is normal.
- Bilateral CP angles and domes of diaphragm appear normal.

IMPRESSION: NORMAL STUDY.

Kindly correlate clinically

Dr. NAVNEET KAUR, MBBS,MD
Consultant Radiologist.



NAME	MR ANAND KUMAR	AGE	32 YRS
SEX	MALE	DATE	December 9, 2023
REFERRAL	MEDIWHEEL	ACC NO	4126WL002999

USG ABDOMEN AND PELVIS

LIVER	Measures ~ 14.1 cm. Moderately bright echotexture. Smooth margins and no obvious focal lesion within. No IHBR dilatation. Portal vein normal in caliber .
GB	Partially contracted
SPLEEN	Measures ~ 8.9 cm, shows a 21 mm splenunculus at hilum.
PANCREAS	Normal to visualized extent. PD is not dilated.
KIDNEYS	RK: 11.7 x 4.1 cm, appears normal in size and echotexture. LK: 11.9 x 5.4 cm, appears normal in size and echotexture. Maintained corticomedullary differentiation and normal parenchymal thickness. No hydroureteronephrosis.
BLADDER	Normal wall caliber, no internal echoes/calculus within.
PROSTATE	Normal in volume and echopattern
NODES/FLUID	Nil to visualized extent.
BOWEL	Visualized bowel loops appear normal.

IMPRESSION **⚡ Grade II fatty liver.**

Kindly correlate clinically.

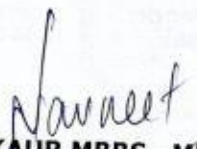
Dr. NAVNEET KAUR MBBS _MD
 Consultant Radiologist

Thank you for referral. Your feedback will be appreciated.

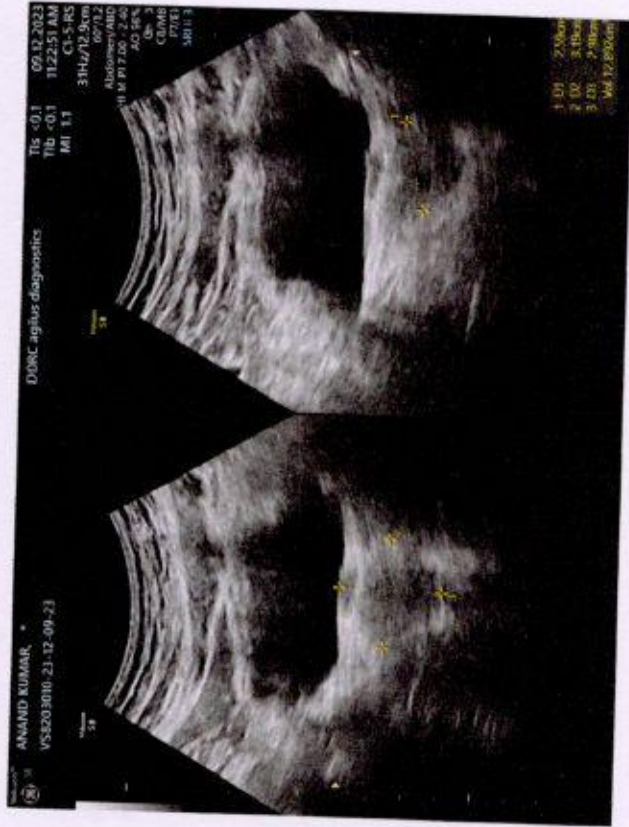
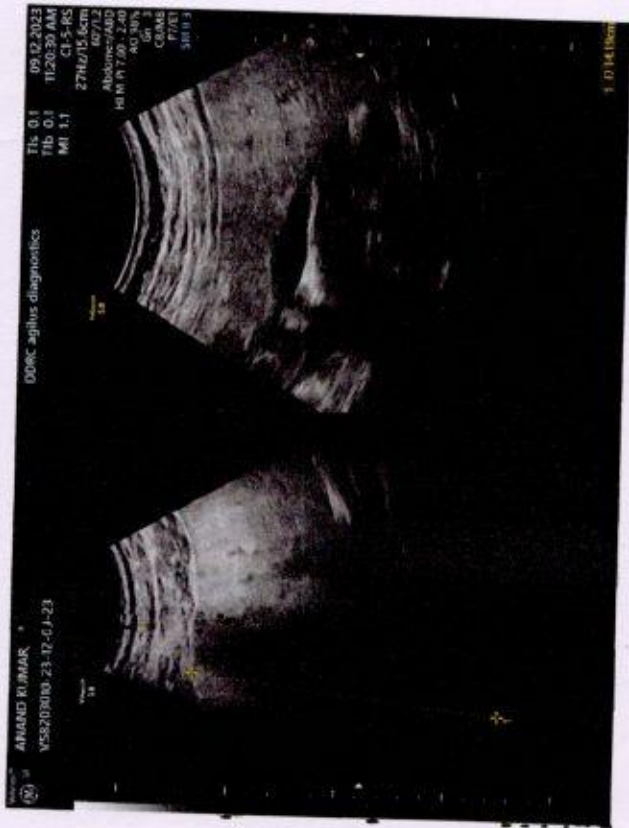

ANAND KUMAR (32 M)

Protocol: Bruce

DDRC agilus DIAGNOSTICS P NAGAR

ID: WL002999

Date: 09-Dec-23

Exec Time : 0 m 0 s

Stage Time : 0 m 47 s HR: 91 bpm

Test Report

Stage: Supine

Speed: 0 mph

Grade: 0 %

(THR: 159 bpm)

B.P: 120 / 70

ST Level (mm) ST Slope (mV/s)

ST Level (mm) ST Slope (mV/s)

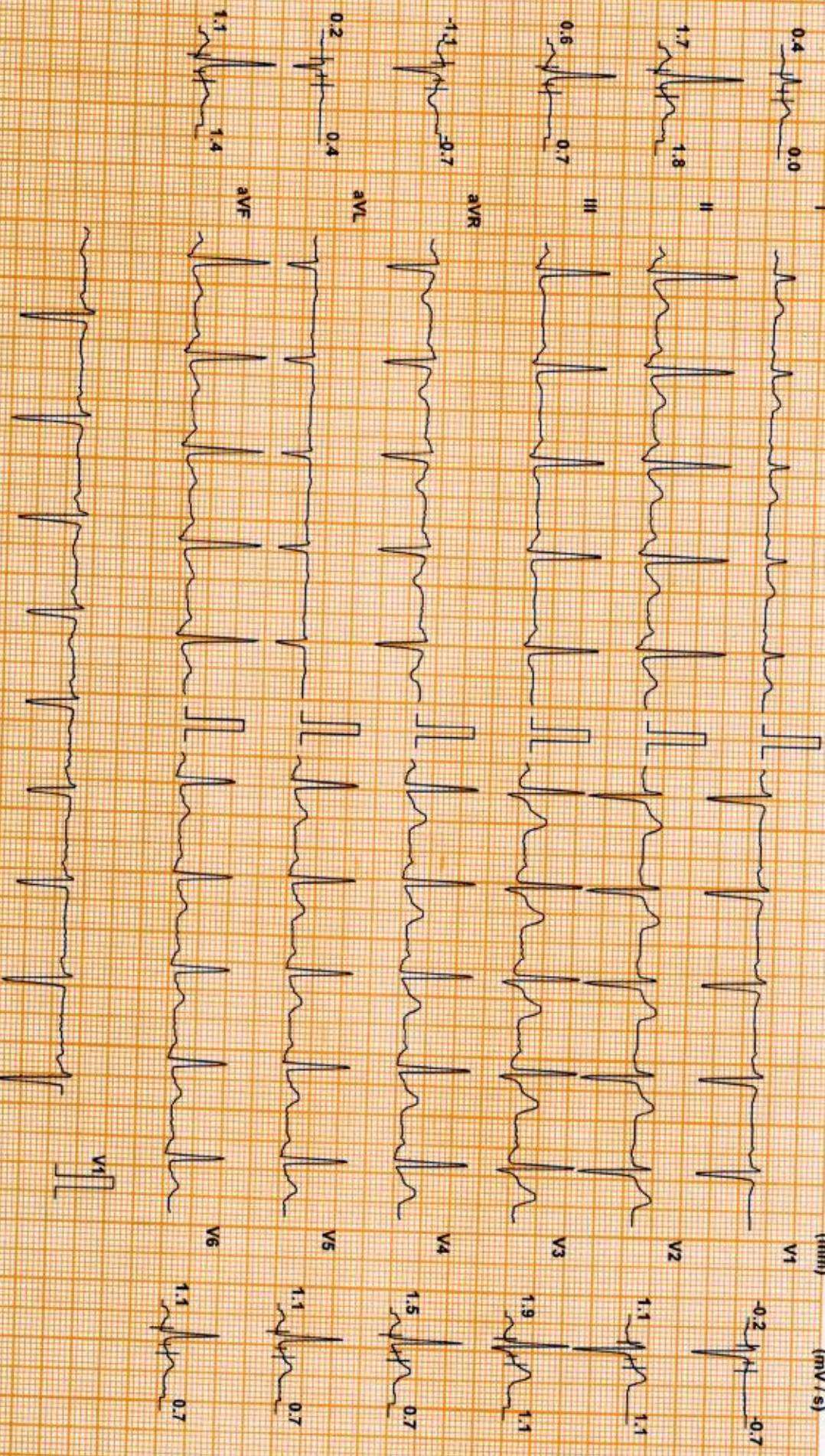

Chart Speed: 25 mm/sec
Schiller Spandax V 47

Filter: 35 Hz

Mains Fil: ON

Amp: 10 mm

ISO = R - 60 ms

J = R + 60 ms

Post J = J + 60 ms

Linked Median

ANAND KUMAR (32 M)

DDRC agilus DIAGNOSTICS P NAGAR

ID: WL002999

Date: 09-Dec-23

Exec Time : 0 m 0 s

Stage Time : 0 m 20 s

Test Report
HR: 79 bpm

Protocol: Bruce

Stage: Standing

Speed: 0 mph

Grade: 0 %

(THR: 159 bpm)

B.P: 120 / 70

ST Level (mm) ST Slope (mV/s)

ST Level (mm) ST Slope (mV/s)

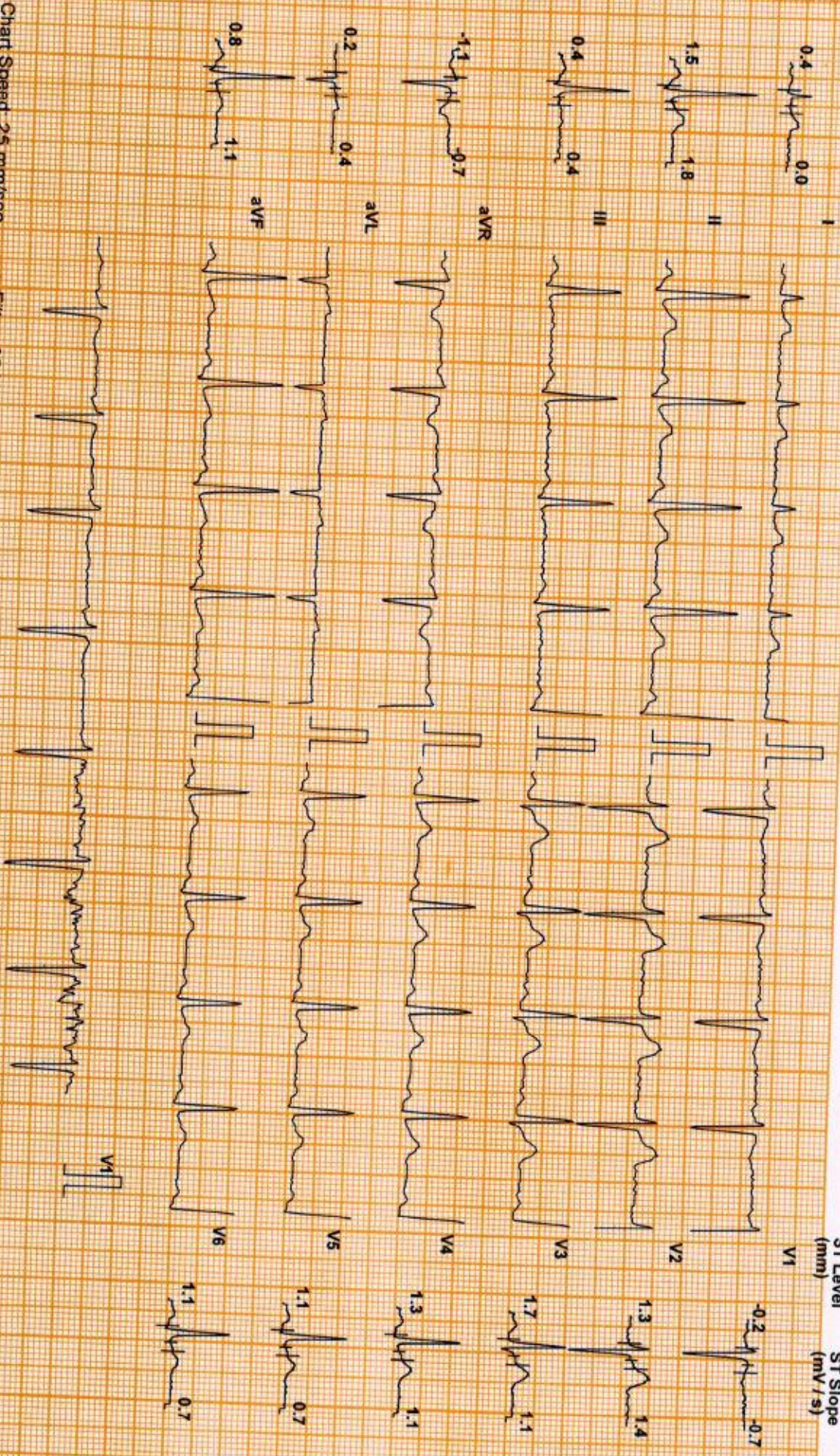

Chart Speed: 25 mm/sec
Schlier Standard V4.7

Filter: 35 Hz

Mains Fil: ON

Amp: 10 mm

ISO = R - 60 ms J = R + 60 ms Post J = J + 60 ms

Linked Median

ANAND KUMAR (32 M)

DDRC agilus DIAGNOSTICS P NAGAR

Test Report

Protocol: Bruce

ID: WL002999

Date: 09-Dec-23

Exec Time : 2 m 54 s Stage Time : 2 m 54 s

HR: 119 bpm

Stage: 1

Speed: 1.7 mph

Grade: 10 %

(THR: 159 bpm)

B.P: 130 / 70

ST Level (mm) ST Slope (mV/s)

ST Level (mm) ST Slope (mV/s)

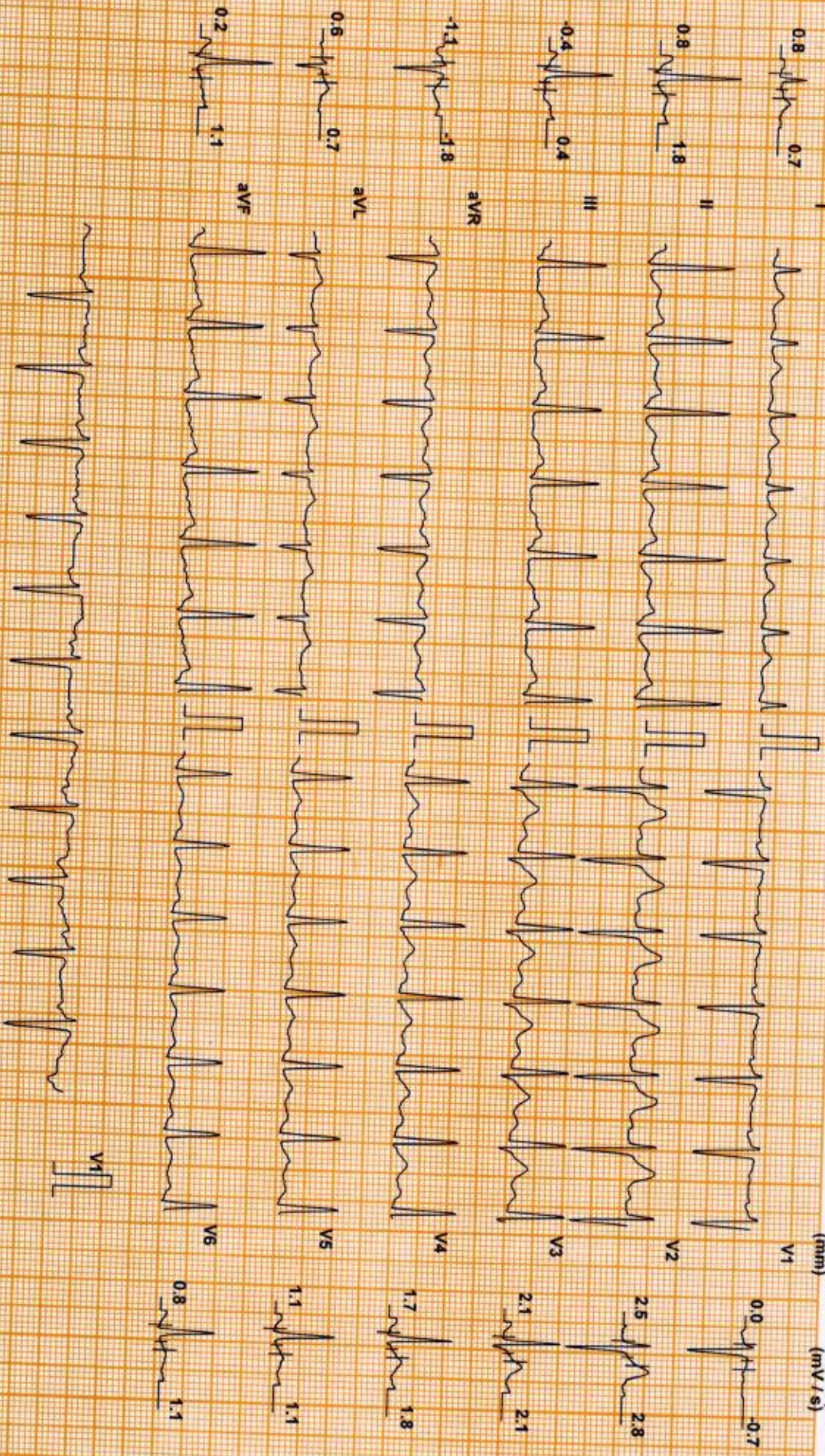

Chart Speed: 25 mm/sec
Schiller Spontan V4.7

Filter: 35 Hz

Mains Filtr: ON

Amp: 10 mm

fs = R - 60 ms

J = R + 60 ms

Posit J = J + 60 ms

Linked Median

ANAND KUMAR (32 M)

DDRC agilus DIAGNOSTICS P NAGAR

ID: WL002999

Date: 09-Dec-23

Exec Time : 5 m 54 s Stage Time : 2 m 54 s HR: 150 bpm

Test Report

Protocol: Bruce

Stage: 2

Speed: 2.5 mph

Grade: 12 %

(THR: 159 bpm)

B.P: 140 / 70

ST Level (mm) ST Slope (mV/s)

ST Level (mm) ST Slope (mV/s)

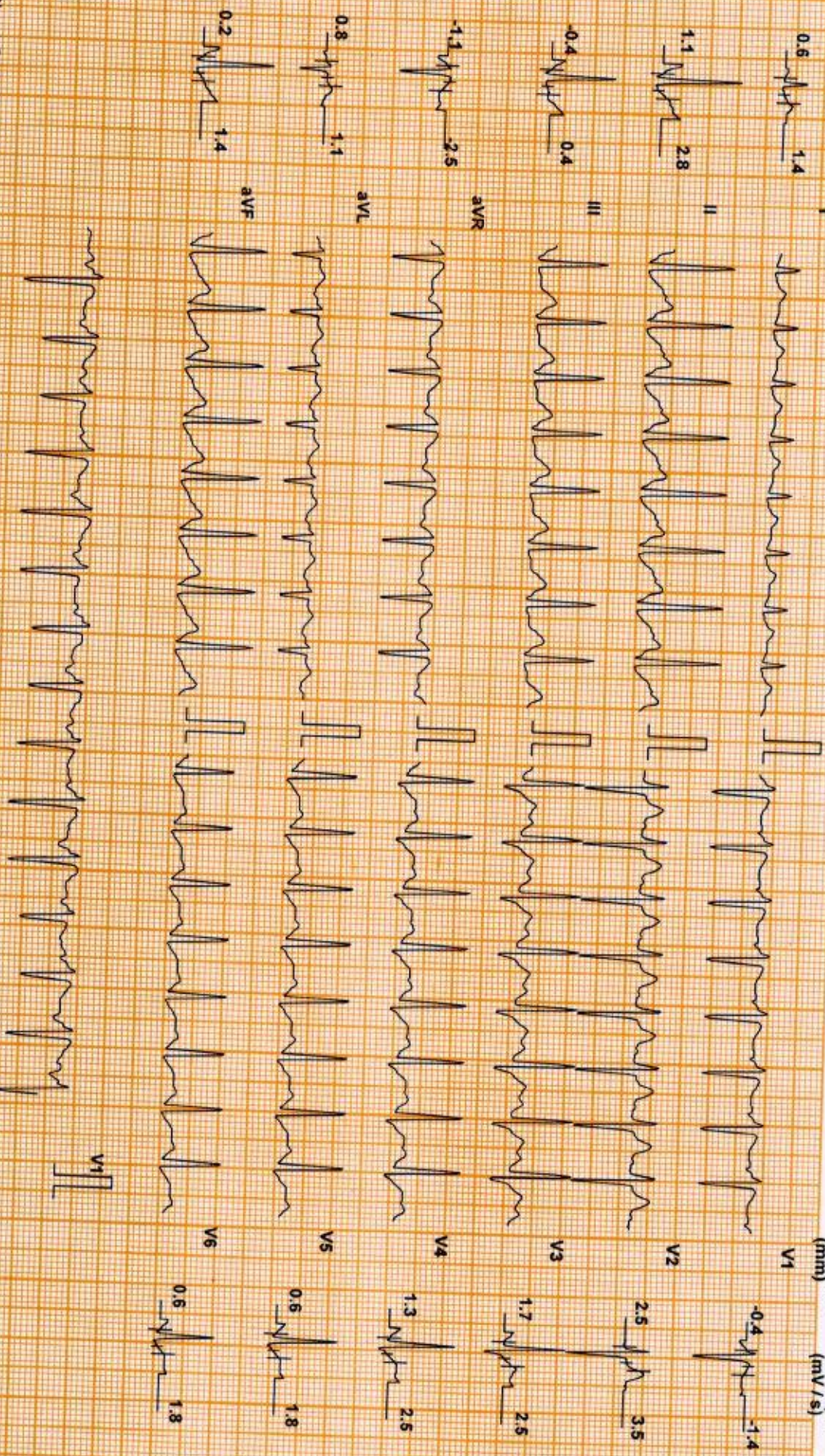

Chart Speed: 25 mm/sec
Schluter Spandau V 4.7

Filter: 35 Hz

Mains Fil: ON

Amp: 10 mm

50 = R = 60 ms

J = R = 60 ms

Post J = J = 60 ms

Linked Median

ANAND KUMAR (32 M)

DDRC agilis DIAGNOSTICS P NAGAR

ID: WL002999

Date: 09-Dec-23

Exec Time : 7 m 55 s

Stage Time : 1 m 55 s HR: 172 bpm

Test Report

Protocol: Bruce

Stage: Peak Ex

Speed: 3.4 mph

Grade: 14 %

(THR: 159 bpm)

B.P: 150 / 70

ST Level (mm) ST Slope (mV/s)

ST Level (mm) ST Slope (mV/s)

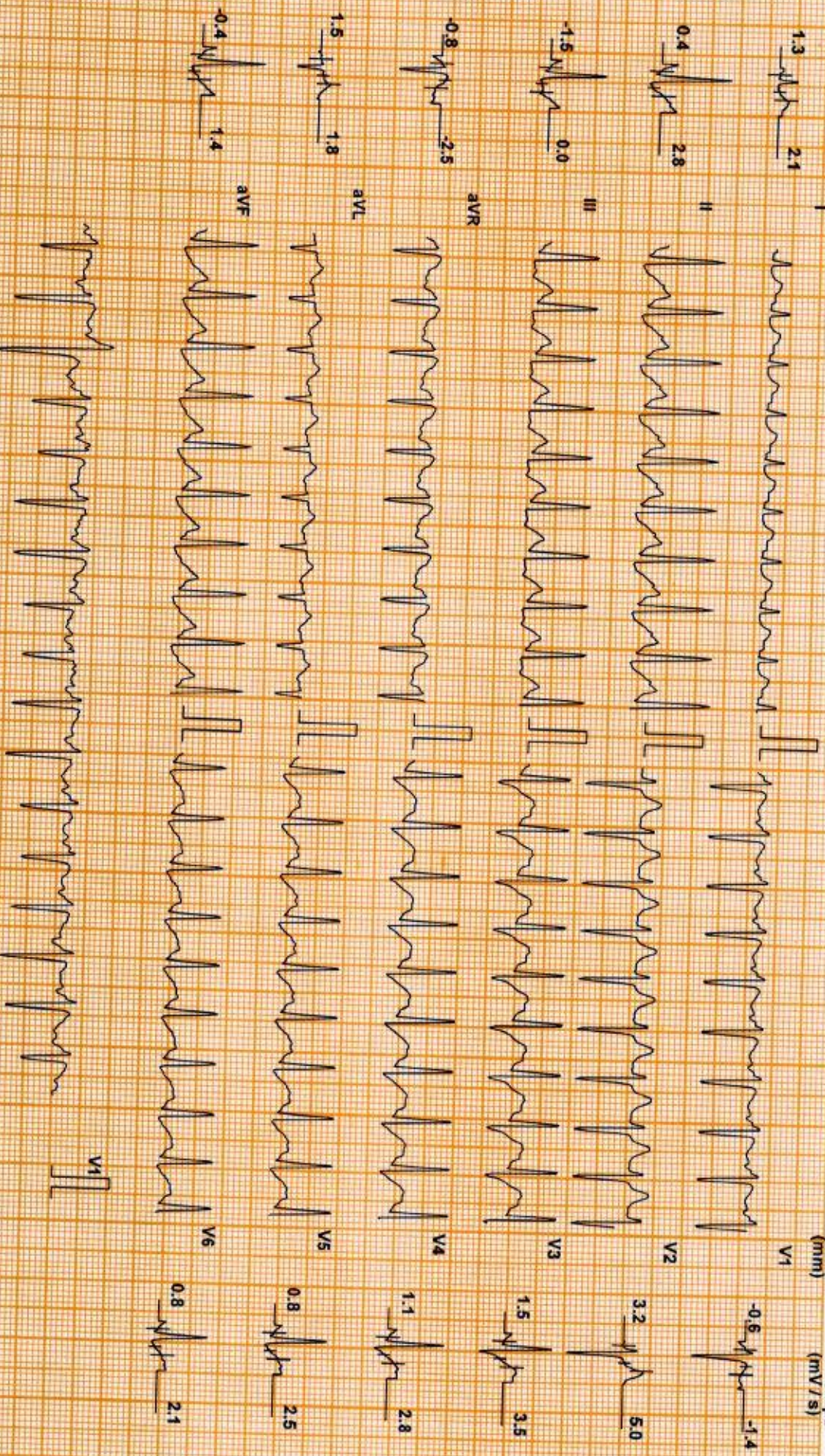

Chart Speed: 25 mm/sec
Schluter Spandau V 4.7

Filter: 35 Hz

Mains Filt: ON

Amp: 10 mm

iso = R - 60 ms

J = R + 60 ms

Post J = J + 60 ms

Linked Median

ANAND KUMAR (32 M)

DDRC agilus DIAGNOSTICS P NAGAR

Test Report

Protocol: Bruce

ID: WL002999

Date: 09-Dec-23

Exec Time : 8 m 1 s

Stage Time : 0 m 54 s

HR: 144 bpm

Stage: Recovery(1)

Speed: 1 mph

Grade: 0 %

(THR: 159 bpm)

B.P: 160 / 70

ST Level (mm) ST Slope (mV/s)

ST Level (mm) ST Slope (mV/s)

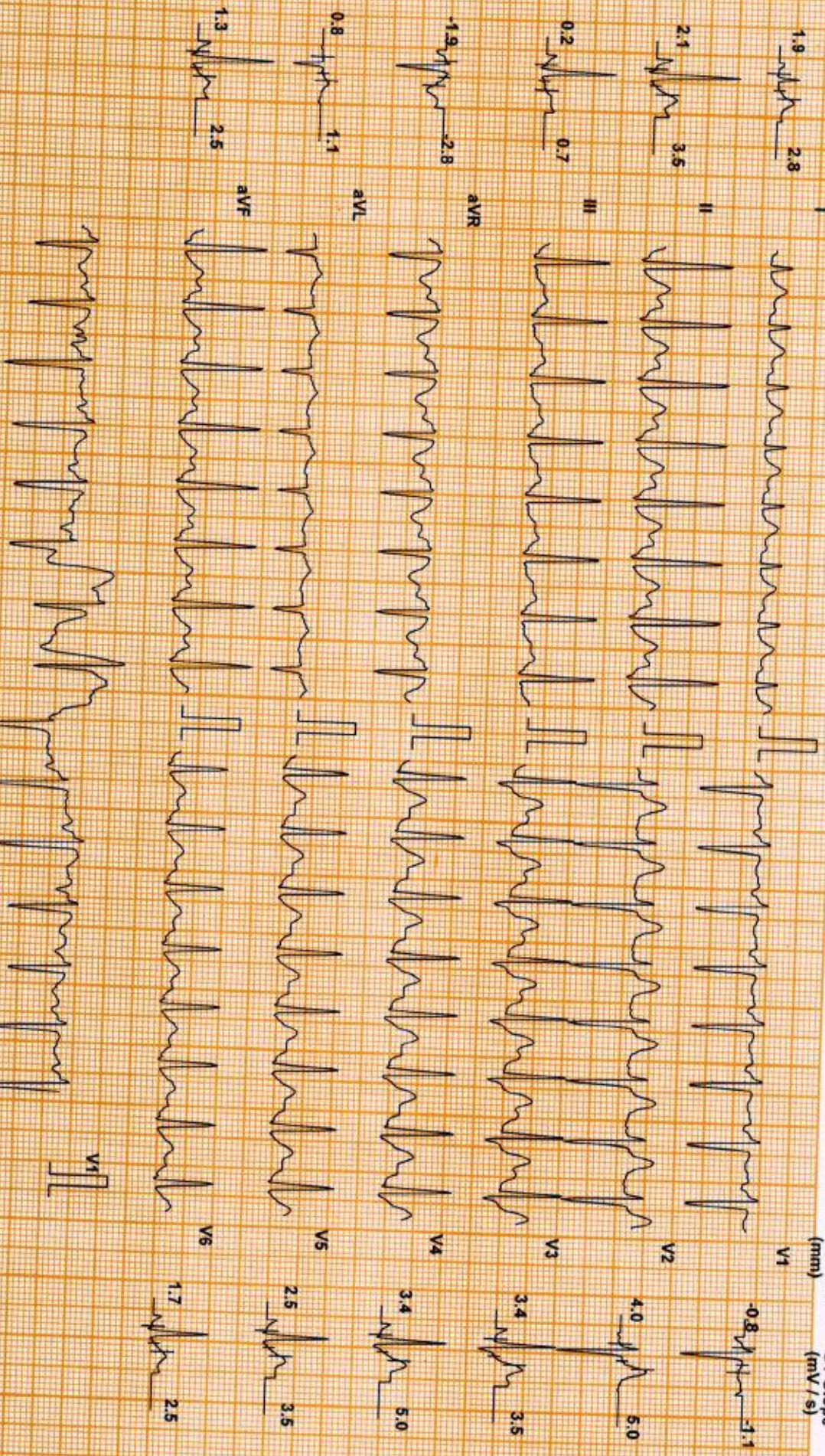

Chart Speed: 25 mm/sec
Schiller Spaldan V4.7

Filter: 35 Hz

Main Filter: ON

Amp: 10 mm

60 = R - 60 ms

J = R + 60 ms

Post J = J + 60 ms

Linked Median

ANAND KUMAR (32 M)

DDRC agilus DIAGNOSTICS P NAGAR

ID: WL002999

Date: 09-Dec-23

Exec Time : 8 m 1 s

Stage Time : 0 m 54 s HR: 128 bpm

Test Report

Protocol: Bruce

Stage: Recovery(2)

Speed: 0 mph

Grade: 0 %

(THR: 159 bpm)

B.P: 150 / 70

ST Level (mm) ST Slope (mV/s)

ST Level (mm) ST Slope (mV/s)

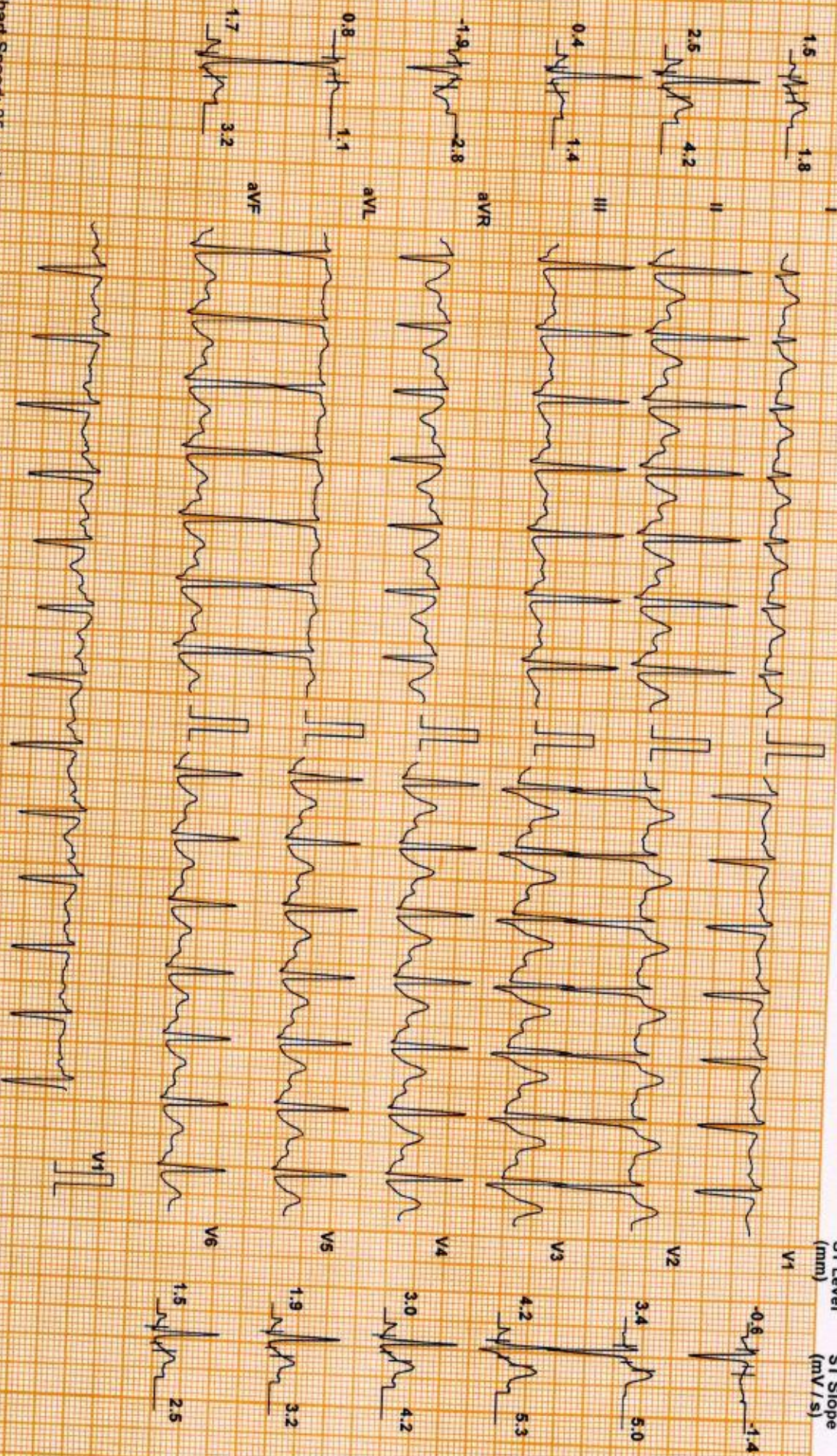

Chart Speed: 25 mm/sec
Schlifer Spænden 1/4/7

Filter: 35 Hz

Mains Filt: ON

Amp: 10 mm

ISO = R - 60 ms J = R + 60 ms Post J = J + 60 ms

Linked Median

ANAND KUMAR (32 M)

DDRC agilus DIAGNOSTICS P NAGAR

Test Report

Protocol: Bruce

ID: WL002999

Date: 09-Dec-23

Exec Time : 8 m 1 s

Stage Time : 0 m 54 s **HR: 128 bpm**

ST Level (mm) ST Slope (mV/s)

Stage: Recovery(3)

Speed: 0 mph

Grade: 0 %

(THR: 159 bpm)

B.P: 150 / 70

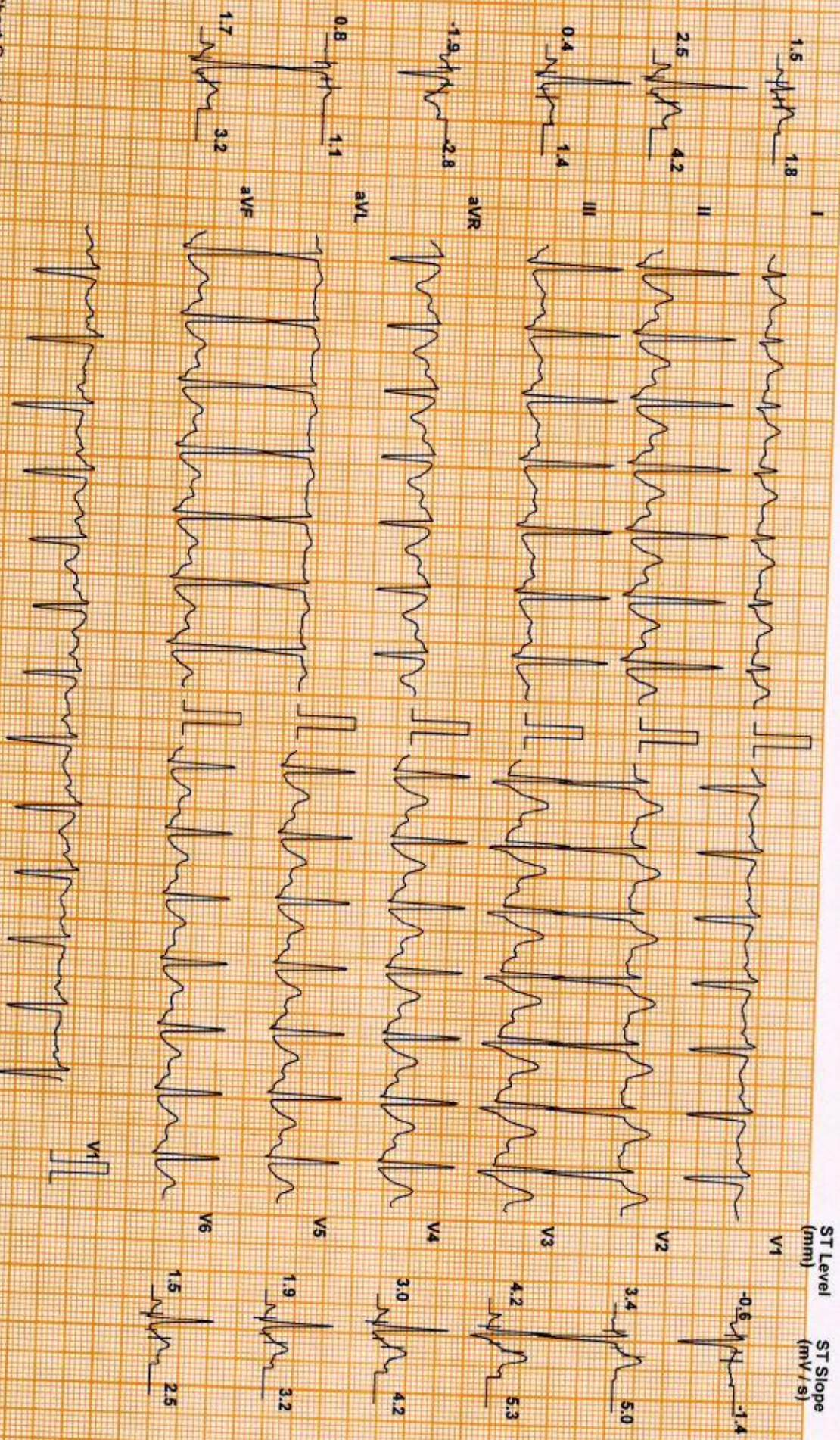

Chart Speed: 25 mm/sec
Schlier Standard V 4.7

Filter: 35 Hz

Mains Filtr: ON

Amp: 10 mm

iso = R - 60 ms

J = R + 60 ms

Post J = J + 60 ms

Linked Median

DDRC agilus DIAGNOSTICS P NAGAR

Patient Details Date: 09-Dec-23 Time: 13:13:05
Name: ANAND KUMAR ID: WL002999
Age: 32 y Sex: M Height: -- cms Weight: -- Kgs
Clinical History: NIL

Medications:

Test Details

Protocol: Bruce Pr.MHR: 188 bpm THR: 159 (85 % of Pr.MHR) bpm
Total Exec. Time: 8 m 1 s Max. HR: 172 (91% of Pr.MHR)bpm Max. Mets: 10.20
Max. BP: 160 / 70 mmHg Max. BP x HR: 27520 mmHg/min Min. BP x HR: 5600 mmHg/min
Test Termination Criteria: Target HR attained

Protocol Details

Stage Name	Stage Time (min : sec)	Mets	Speed (mph)	Grade (%)	Heart Rate (bpm)	Max. BP (mm/Hg)	Max. ST Level (mm)	Max. ST Slope (mV/s)
Supine	0 : 53	1.0	0	0	80	120 / 70	-1.27 III	2.83 II
Standing	0 : 26	1.0	0	0	93	120 / 70	-2.34 aVR	3.54 II
1	3 : 0	4.8	1.7	10	118	130 / 70	-1.27 aVR	2.83 V2
2	3 : 0	7.0	2.5	12	150	140 / 70	-1.49 III	3.89 V2
Peak Ex	2 : 1	10.2	3.4	14	172	150 / 70	-1.49 III	4.25 V2
Recovery(1)	1 : 0	1.8	1	0	151	160 / 70	-2.34 aVR	5.66 V2
Recovery(2)	1 : 0	1.0	0	0	130	150 / 70	-2.55 aVR	5.66 V2
Recovery(3)	0 : 55	1.0	0	0	115	130 / 70	-1.91 aVR	5.66 V2

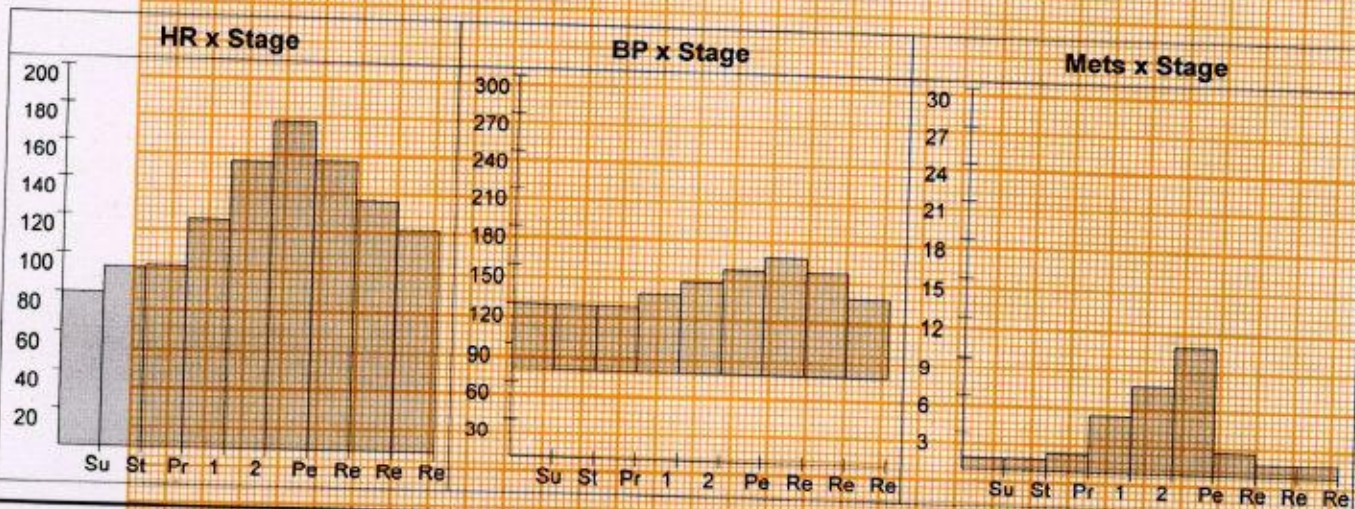

DDRC agilus DIAGNOSTICS P NAGAR

Patient Details

Name: ANAND KUMAR ID: WL002999

Age: 32 y

Date: 09-Dec-23

Time: 13:13:05

Sex: M

Height: -- cms

Weight: -- Kgs

Interpretation

The patient exercised according to the Bruce protocol for 8 m 1 s achieving a work level of Max. METS : 10.20. Resting heart rate initially 80 bpm, rose to a max. heart rate of 172 (91% of Pr.MHR) bpm. Resting blood Pressure 120 / 70 mmHg, rose to a maximum blood pressure of 160 / 70 mmHg. No Angina, No Arrhythmia.

No significant ST changes
Test negative for inducible ischemia



Dr. George Thomas MD, FCSI, FIAE
Cardiologist

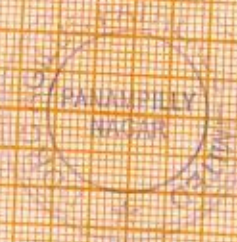

Ref. Doctor: MEDIWHEEL

Doctor: -----

(Summary Report edited by user)

PATIENT NAME : ANAND KUMAR
REF. DOCTOR : DR. MEDIWHEEL
CODE/NAME & ADDRESS : CA00010147 -

 MEDIWHEEL ARCOFEMI HEALTHCARE LIMITED
 F701A, LADO SARAI, NEW DELHI,SOUTH DELHI,
 DELHI,
 SOUTH DELHI 110030
 8800465156

ACCESSION NO : 4126WL002999
PATIENT ID : ANANM2106924126
CLIENT PATIENT ID:
ABHA NO :
AGE/SEX : 32 Years Male
DRAWN :
RECEIVED : 09/12/2023 08:18:09
REPORTED : 09/12/2023 14:23:58

Test Report Status	Final	Results	Biological Reference Interval	Units
--------------------	-------	---------	-------------------------------	-------

MEDIWHEEL HEALTH CHEKUP BELOW 40(M)TMT
OPHTHAL

OPTHAL

TEST COMPLETED

TREADMILL TEST

TREADMILL TEST

TEST COMPLETED

DR.SMITHA PAULSON,MD
(PATH),DPB
(Reg No - TCMC:35960)
LAB DIRECTOR & HEAD-
HISTOPATHOLOGY & CYTOLOGY

DR.NILA THERESA DAVIS,MBBS
MD(PATH)
(Reg No - TCMC:47450)
CONSULTANT PATHOLOGIST

DR.TEJAS PRASAD
VIDWANS ,MBBS MD(PATH)(Reg
No -MMC 2017/08/3919)
CONSULTANT PATHOLOGIST

View Details



View Report

Page 1 Of 9

PERFORMED AT :

 DDRC AGILUS PATHLABS LIMITED
 DDRC agilus TOWER, G-131,PANAMPILLY NAGAR,
 ERNAKULAM, 682036
 KERALA, INDIA
 Tel : 93334 93334
 Email : customercare.ddrc@agilus.in

Patient Ref. No. 66600007051832

PATIENT NAME : ANAND KUMAR		REF. DOCTOR : DR. MEDIWHEEL	
CODE/NAME & ADDRESS : CA00010147 - MEDIWHEEL ARCOFEMI HEALTHCARE LIMITED F701A, LADO SARAI, NEW DELHI,SOUTH DELHI, DELHI, SOUTH DELHI 110030 8800465156		ACCESSION NO : 4126WL002999	AGE/SEX : 32 Years Male
		PATIENT ID : ANANM2106924126	DRAWN :
		CLIENT PATIENT ID:	RECEIVED : 09/12/2023 08:18:09
		ABHA NO :	REPORTED : 09/12/2023 14:23:58

Test Report Status	Final	Results	Units
--------------------	-------	---------	-------

MEDIWHEEL HEALTH CHEKUP BELOW 40(M)TMT

ECG WITH REPORT

REPORT

TEST COMPLETED

USG ABDOMEN AND PELVIS

REPORT

TEST COMPLETED

CHEST X-RAY WITH REPORT

REPORT

TEST COMPLETED

HAEMATOLOGY

MEDIWHEEL HEALTH CHEKUP BELOW 40(M)TMT

GLYCOSYLATED HEMOGLOBIN(HBA1C), EDTA WHOLE BLOOD

HBA1C	5.2	Normal	: 4.0 -	%
			5.6%.	
		Non-diabetic level	: < 5.7%.	
		Diabetic	: >6.5%	

Glycemic control goal
 More stringent goal : < 6.5 %.
 General goal : < 7%.
 Less stringent goal : < 8%.

Glycemic targets in CKD :-
 If eGFR > 60 : < 7%.
 If eGFR < 60 : 7 - 8.5%.

MEAN PLASMA GLUCOSE	102.5	< 116.0	mg/dL
---------------------	-------	---------	-------



DR.SMITHA PAULSON,MD
 (PATH),DPB
 (Reg No - TCMC:35960)
**LAB DIRECTOR & HEAD-
 HISTOPATHOLOGY & CYTOLOGY**



DR.NILA THERESA DAVIS,MBBS
 MD(PATH)
 (Reg No - TCMC:47450)
CONSULTANT PATHOLOGIST



DR.TEJAS PRASAD
VIDWANS ,MBBS MD(PATH)(Reg
No -MMC 2017/08/3919)
CONSULTANT PATHOLOGIST



View Details



View Report

PERFORMED AT :
 DDRC AGILUS PATHLABS LIMITED
 DDRC agilus TOWER, G-131,PANAMPILLY NAGAR,
 ERNAKULAM, 682036
 KERALA, INDIA
 Tel : 93334 93334
 Email : customercare.ddrc@agilus.in



Patient Ref. No. 66600007051832



PATIENT NAME : ANAND KUMAR

REF. DOCTOR : DR. MEDIWHEEL

CODE/NAME & ADDRESS : CA00010147 -
MEDIWHEEL ARCOFEMI HEALTHCARE LIMITED
F701A, LADO SARAI, NEW DELHI,SOUTH DELHI,
DELHI,
SOUTH DELHI 110030
8800465156

ACCESSION NO : 4126WL002999
PATIENT ID : ANANM2106924126
CLIENT PATIENT ID:
ABHA NO :

AGE/SEX : 32 Years Male
DRAWN :
RECEIVED : 09/12/2023 08:18:09
REPORTED : 09/12/2023 14:23:58

Test Report Status	Final	Results	Units
--------------------	-------	---------	-------

BLOOD COUNTS,EDTA WHOLE BLOOD

HEMOGLOBIN	16.1	13.0 - 17.0	g/dL
RED BLOOD CELL COUNT	5.54 High	4.50 - 5.50	mil/ μ L
WHITE BLOOD CELL COUNT	8.42	4.0 - 10.0	thou/ μ L
PLATELET COUNT	259	150 - 410	thou/ μ L

RBC AND PLATELET INDICES

HEMATOCRIT	48.6	40.0 - 50.0	%
MEAN CORPUSCULAR VOL	87.7	83.0 - 101	fL
MEAN CORPUSCULAR HGB.	29.1	27.0 - 32.0	pg
MEAN CORPUSCULAR HEMOGLOBIN CONCENTRATION	33.1	31.50 - 34.50	g/dL
RED CELL DISTRIBUTION WIDTH	12.4	11.60 - 14.0	%
MENTZER INDEX	15.8		
MEAN PLATELET VOLUME	9.3	6.80 - 10.90	fL

WBC DIFFERENTIAL COUNT

SEGMENTED NEUTROPHILS	58	40.0 - 80.0	%
LYMPHOCYTES	33	20.0 - 40.0	%
MONOCYTES	5	2.0 - 10.0	%
EOSINOPHILS	4	1.0 - 6.0	%
BASOPHILS	0	0.0 - 1.0	%
ABSOLUTE NEUTROPHIL COUNT	4.91	2.0 - 7.0	thou/ μ L
ABSOLUTE LYMPHOCYTE COUNT	2.75	1.0 - 3.0	thou/ μ L
ABSOLUTE MONOCYTE COUNT	0.38	0.20 - 1.0	thou/ μ L
ABSOLUTE EOSINOPHIL COUNT	0.33	0.02 - 0.50	thou/ μ L
ABSOLUTE BASOPHIL COUNT	0.00	0.00 - 0.10	thou/ μ L
NEUTROPHIL LYMPHOCYTE RATIO (NLR)	1.8		

DR.HARI SHANKAR, MBBS MD
(Reg No - TCMC:62092)
HEAD - Biochemistry & Immunology

DR.NISHA G,MBBS MD(PATH),
(Reg No - TCMC:45399)
CONSULTANT PATHOLOGIST

DR.SMITHA PAULSON,MD
(PATH),DPB
(Reg No - TCMC:35960)
LAB DIRECTOR & HEAD- HISTOPATHOLOGY & CYTOLOGY



View Details



View Report

PERFORMED AT :

DDRC AGILUS PATHLABS LIMITED
DDRC agilus TOWER, G-131,PANAMPILLY NAGAR,
ERNAKULAM, 682036
KERALA, INDIA
Tel : 93334 93334
Email : customercare.ddrc@agilus.in



Patient Ref. No. 66600007051832



PATIENT NAME : ANAND KUMAR

REF. DOCTOR : DR. MEDIWHEEL

CODE/NAME & ADDRESS : CA00010147 -
MEDIWHEEL ARCOFEMI HEALTHCARE LIMITED
F701A, LADO SARAI, NEW DELHI,SOUTH DELHI,
DELHI,
SOUTH DELHI 110030
8800465156

ACCESSION NO : 4126WL002999
PATIENT ID : ANANM2106924126
CLIENT PATIENT ID:
ABHA NO :

AGE/SEX : 32 Years Male
DRAWN :
RECEIVED : 09/12/2023 08:18:09
REPORTED : 09/12/2023 14:23:58

Test Report Status	Final	Results	Units
--------------------	-------	---------	-------

ERYTHROCYTE SEDIMENTATION RATE (ESR),EDTA BLOOD

SEDIMENTATION RATE (ESR)	05	0 - 14	mm at 1 hr
--------------------------	----	--------	------------

METHOD : WESTERGREIN METHOD

MEDIWHEEL HEALTH CHEKUP BELOW 40(M)TMT

SUGAR URINE - POST PRANDIAL

SUGAR URINE - POST PRANDIAL	NOT DETECTED	NOT DETECTED
-----------------------------	--------------	--------------

SUGAR URINE - FASTING

SUGAR URINE - FASTING	NOT DETECTED	NOT DETECTED
-----------------------	--------------	--------------

IMMUNOHAEMATOLOGY

MEDIWHEEL HEALTH CHEKUP BELOW 40(M)TMT

ABO GROUP & RH TYPE, EDTA WHOLE BLOOD

ABO GROUP	TYPE A
RH TYPE	POSITIVE

Interpretation(s)

ABO GROUP & RH TYPE, EDTA WHOLE BLOOD-Blood group is identified by antigens and antibodies present in the blood. Antigens are protein molecules found on the surface of red blood cells. Antibodies are found in plasma. To determine blood group, red cells are mixed with different antibody solutions to give A,B,O or AB.

Disclaimer: "Please note, as the results of previous ABO and Rh group (Blood Group) for pregnant women are not available, please check with the patient records for availability of the same."

The test is performed by both forward as well as reverse grouping methods.

DR.SMITHA PAULSON,MD
(PATH),DPB
(Reg No - TCMC:35960)
LAB DIRECTOR & HEAD-
HISTOPATHOLOGY & CYTOLOGY

DR.HARI SHANKAR, MBBS MD
(Reg No - TCMC:62092)
HEAD - Biochemistry &
Immunology



View Details



View Report

PERFORMED AT :

DDRC AGILUS PATHLABS LIMITED
DDRC agilus TOWER, G-131,PANAMPILLY NAGAR,
ERNAKULAM, 682036
KERALA, INDIA
Tel : 93334 93334
Email : customercare.ddrc@agilus.in



Patient Ref. No. 66600007051832



PATIENT NAME : ANAND KUMAR

REF. DOCTOR : DR. MEDIWHEEL

CODE/NAME & ADDRESS : CA00010147 -
MEDIWHEEL ARCOFEMI HEALTHCARE LIMITED
F701A, LADO SARAI, NEW DELHI,SOUTH DELHI,
DELHI,
SOUTH DELHI 110030
8800465156

ACCESSION NO : 4126WL002999
PATIENT ID : ANANM2106924126
CLIENT PATIENT ID:
ABHA NO :

AGE/SEX : 32 Years Male
DRAWN :
RECEIVED : 09/12/2023 08:18:09
REPORTED : 09/12/2023 14:23:58

Test Report Status	Final	Results	Units
--------------------	-------	---------	-------

BIO CHEMISTRY

MEDIWHEEL HEALTH CHEKUP BELOW 40(M)TMT

BUN/CREAT RATIO

BUN/CREAT RATIO 6.8

CREATININE, SERUM

CREATININE 0.88 18 - 60 yrs : 0.9 - 1.3 mg/dL

GLUCOSE, POST-PRANDIAL, PLASMA

GLUCOSE, POST-PRANDIAL, PLASMA 116
Diabetes Mellitus : > or = 200. mg/dL
Impaired Glucose tolerance/
Prediabetes : 140 - 199.
Hypoglycemia : < 55.

GLUCOSE FASTING,FLUORIDE PLASMA

FBS (FASTING BLOOD SUGAR) 83
Diabetes Mellitus : > or = 126. mg/dL
Impaired fasting Glucose/
Prediabetes : 101 - 125.
Hypoglycemia : < 55.

LIVER FUNCTION TEST WITH GGT

BILIRUBIN, TOTAL 1.08 General Range : < 1.1 mg/dL
BILIRUBIN, DIRECT **0.46 High** General Range : < 0.3 mg/dL
BILIRUBIN, INDIRECT 0.62 General Range : <0.85 mg/dL
TOTAL PROTEIN 7.6 Ambulatory : 6.4 - 8.3 g/dL
Recumbant : 6 - 7.8
ALBUMIN 4.9 20-60yrs : 3.5 - 5.2 g/dL

DR.SMITHA PAULSON,MD
(PATH),DPB
(Reg No - TCMC:35960)
LAB DIRECTOR & HEAD-
HISTOPATHOLOGY & CYTOLOGY

DR.HARI SHANKAR, MBBS MD
(Reg No - TCMC:62092)
HEAD - Biochemistry &
Immunology



View Details



View Report

PERFORMED AT :

DDRC AGILUS PATHLABS LIMITED
DDRC agilus TOWER, G-131,PANAMPILLY NAGAR,
ERNAKULAM, 682036
KERALA, INDIA
Tel : 93334 93334
Email : customercare.ddrc@agilus.in



Patient Ref. No. 66600007051832



PATIENT NAME : ANAND KUMAR

REF. DOCTOR : DR. MEDIWHEEL

CODE/NAME & ADDRESS : CA00010147 -
MEDIWHEEL ARCOFEMI HEALTHCARE LIMITED
F701A, LADO SARAI, NEW DELHI,SOUTH DELHI,
DELHI,
SOUTH DELHI 110030
8800465156

ACCESSION NO : 4126WL002999
PATIENT ID : ANANM2106924126
CLIENT PATIENT ID:
ABHA NO :

AGE/SEX : 32 Years Male
DRAWN :
RECEIVED : 09/12/2023 08:18:09
REPORTED : 09/12/2023 14:23:58

Test Report Status	Final	Results	Units
--------------------	-------	---------	-------

GLOBULIN	2.7	General Range : 2 - 3.5 Premature Neonates : 0.29 - 1.04	g/dL
ALBUMIN/GLOBULIN RATIO	1.8	General Range : 1.1 - 2.5	RATIO
ASPARTATE AMINOTRANSFERASE (AST/SGOT)	33	Adults : < 40	U/L
ALANINE AMINOTRANSFERASE (ALT/SGPT)	89	Adults : < 45	U/L
ALKALINE PHOSPHATASE	94	Adult(<60yrs) : 40 -130	U/L
GAMMA GLUTAMYL TRANSFERASE (GGT)	33	Adult (Male) : < 60	U/L

TOTAL PROTEIN, SERUM

TOTAL PROTEIN	7.6	Ambulatory : 6.4 - 8.3 Recumbant : 6 - 7.8	g/dL
---------------	-----	---	------

URIC ACID, SERUM

URIC ACID	6.1	Adults : 3.4-7	mg/dL
-----------	-----	----------------	-------

BLOOD UREA NITROGEN (BUN), SERUM

BLOOD UREA NITROGEN	6	Adult(<60 yrs) : 6 to 20	mg/dL
---------------------	---	--------------------------	-------

BIOCHEMISTRY - LIPID

MEDIWHEEL HEALTH CHEKUP BELOW 40(M)TMT

LIPID PROFILE, SERUM

CHOLESTEROL	206	Desirable : < 200 Borderline : 200-239 High : >or= 240	mg/dL
TRIGLYCERIDES	180 High	Normal : < 150 High : 150-199	mg/dL

DR.SMITHA PAULSON,MD
(PATH),DPB
(Reg No - TCMC:35960)
**LAB DIRECTOR & HEAD-
HISTOPATHOLOGY & CYTOLOGY**

DR.HARI SHANKAR, MBBS MD
(Reg No - TCMC:62092)
**HEAD - Biochemistry &
Immunology**



View Details



View Report

PERFORMED AT :

DDRC AGILUS PATHLABS LIMITED
DDRC agilus TOWER, G-131,PANAMPILLY NAGAR,
ERNAKULAM, 682036
KERALA, INDIA
Tel : 93334 93334
Email : customercare.ddrc@agilus.in



Patient Ref. No. 66600007051832



PATIENT NAME : ANAND KUMAR

REF. DOCTOR : DR. MEDIWHEEL

CODE/NAME & ADDRESS : CA00010147 -
MEDIWHEEL ARCOFEMI HEALTHCARE LIMITED
F701A, LADO SARAI, NEW DELHI,SOUTH DELHI,
DELHI,
SOUTH DELHI 110030
8800465156

ACCESSION NO : 4126WL002999
PATIENT ID : ANANM2106924126
CLIENT PATIENT ID:
ABHA NO :

AGE/SEX : 32 Years Male
DRAWN :
RECEIVED : 09/12/2023 08:18:09
REPORTED : 09/12/2023 14:23:58

Test Report Status	Final	Results	Units
--------------------	-------	---------	-------

HDL CHOLESTEROL	42	Hypertriglyceridemia : 200-499 Very High : > 499 General range : 40-60	mg/dL
LDL CHOLESTEROL, DIRECT	139	Optimum : < 100 Above Optimum : 100-129 Borderline High : 130-159 High : 160-189 Very High : >or= 190	mg/dL
NON HDL CHOLESTEROL	164	Desirable : < 130 Above Desirable : 130 -159 Borderline High : 160 - 189 High : 190 - 219 Very high : > / = 220	mg/dL
VERY LOW DENSITY LIPOPROTEIN CHOL/HDL RATIO	36.0 4.9	</= 30.0 Low Risk : 3.3 - 4.4 Average Risk : 4.5 - 7.0 Moderate Risk : 7.1 - 11.0 High Risk : > 11.0	mg/dL
LDL/HDL RATIO	3.3	Desirable/Low Risk - 0.5-3 Borderline/Moderate Risk- 3.1-6 High Risk- >6.0	

SPECIALISED CHEMISTRY - HORMONE

MEDIWHEEL HEALTH CHEKUP BELOW 40(M)TMT

THYROID PANEL, SERUM

T3	124.00	Adult : 80-200	ng/dL
T4	9.11	Adults : 4.5-12.1	µg/dl
TSH 3RD GENERATION	1.540	21-50 yrs : 0.4 - 4.2	µIU/mL

DR.HARI SHANKAR, MBBS MD
(Reg No - TCMC:62092)
HEAD - Biochemistry & Immunology

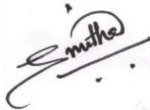
DR.SMITHA PAULSON,MD
(PATH),DPB
(Reg No - TCMC:35960)
LAB DIRECTOR & HEAD-HISTOPATHOLOGY & CYTOLOGY



View Details



View Report

PERFORMED AT :

DDRC AGILUS PATHLABS LIMITED
DDRC agilus TOWER, G-131,PANAMPILLY NAGAR,
ERNAKULAM, 682036
KERALA, INDIA
Tel : 93334 93334
Email : customercare.ddrc@agilus.in



Patient Ref. No. 66600007051832



PATIENT NAME : ANAND KUMAR		REF. DOCTOR : DR. MEDIWHEEL	
CODE/NAME & ADDRESS : CA00010147 - MEDIWHEEL ARCOFEMI HEALTHCARE LIMITED F701A, LADO SARAI, NEW DELHI,SOUTH DELHI, DELHI, SOUTH DELHI 110030 8800465156		ACCESSION NO : 4126WL002999	AGE/SEX : 32 Years Male
		PATIENT ID : ANANM2106924126	DRAWN :
		CLIENT PATIENT ID:	RECEIVED : 09/12/2023 08:18:09
		ABHA NO :	REPORTED : 09/12/2023 14:23:58

Test Report Status	Final	Results	Units
--------------------	-------	---------	-------

CLINICAL PATH - URINALYSIS

MEDIWHEEL HEALTH CHEKUP BELOW 40(M)TMT

PHYSICAL EXAMINATION, URINE

COLOR	PALE YELLOW
APPEARANCE	CLEAR

CHEMICAL EXAMINATION, URINE

PH	5.0	4.8 - 7.4
SPECIFIC GRAVITY	1.020	1.015 - 1.030
PROTEIN	NOT DETECTED	NOT DETECTED
GLUCOSE	NOT DETECTED	NOT DETECTED
KETONES	NOT DETECTED	NOT DETECTED
BLOOD	NOT DETECTED	NOT DETECTED
BILIRUBIN	NOT DETECTED	NOT DETECTED
UROBILINOGEN	NORMAL	NORMAL
NITRITE	NOT DETECTED	NOT DETECTED
LEUKOCYTE ESTERASE	NOT DETECTED	NOT DETECTED

MICROSCOPIC EXAMINATION, URINE

RED BLOOD CELLS	NOT DETECTED	NOT DETECTED	/HPF
WBC	1-2	0-5	/HPF
EPITHELIAL CELLS	0-1	0-5	/HPF
CASTS	NOT DETECTED		
CRYSTALS	NOT DETECTED		
BACTERIA	NOT DETECTED	NOT DETECTED	
YEAST	NOT DETECTED	NOT DETECTED	

DR.NISHA G,MBBS MD(PATH),
(Reg No - TCMC:45399)
CONSULTANT PATHOLOGIST

DR.HARI SHANKAR, MBBS MD
(Reg No - TCMC:62092)
HEAD - Biochemistry & Immunology

DR.SMITHA PAULSON,MD
(PATH),DPB
(Reg No - TCMC:35960)
LAB DIRECTOR & HEAD- HISTOPATHOLOGY & CYTOLOGY



View Details



View Report

PERFORMED AT :

DDRC AGILUS PATHLABS LIMITED
DDRC agilus TOWER, G-131,PANAMPILLY NAGAR,
ERNAKULAM, 682036
KERALA, INDIA
Tel : 93334 93334
Email : customercare.ddrc@agilus.in



Patient Ref. No. 66600007051832

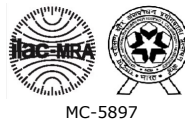

PATIENT NAME : ANAND KUMAR

REF. DOCTOR : DR. MEDIWHEEL

CODE/NAME & ADDRESS : CA00010147 -
MEDIWHEEL ARCOFEMI HEALTHCARE LIMITED
F701A, LADO SARAI, NEW DELHI,SOUTH DELHI,
DELHI,
SOUTH DELHI 110030
8800465156

ACCESSION NO : 4126WL002999
PATIENT ID : ANANM2106924126
CLIENT PATIENT ID:
ABHA NO :

AGE/SEX : 32 Years Male
DRAWN :
RECEIVED : 09/12/2023 08:18:09
REPORTED : 09/12/2023 14:23:58

Test Report Status	Final	Results	Units
--------------------	-------	---------	-------

CLINICAL PATH - STOOL ANALYSIS

MEDIWHEEL HEALTH CHEKUP BELOW 40(M)TMT

PHYSICAL EXAMINATION,STOOL

COLOUR	BROWN	
CONSISTENCY	WELL FORMED	
MUCUS	NOT DETECTED	NOT DETECTED
VISIBLE BLOOD	ABSENT	ABSENT
ADULT PARASITE	NOT DETECTED	

MICROSCOPIC EXAMINATION,STOOL

PUS CELLS	1 - 2		/hpf
RED BLOOD CELLS	NOT DETECTED	NOT DETECTED	/HPF
CYSTS	NOT DETECTED	NOT DETECTED	
OVA	NOT DETECTED		
LARVAE	NOT DETECTED	NOT DETECTED	
TROPHOZOITES	NOT DETECTED	NOT DETECTED	
FAT	ABSENT		
VEGETABLE CELLS	ABSENT		
CHARCOT LEYDEN CRYSTALS	ABSENT		

DR.NISHA G,MBBS MD(PATH),
(Reg No - TCMC:45399)
CONSULTANT PATHOLOGIST

Dr.ASWATHY VARGHESE,
MBBS, MD(MICROBIOLOGY)
(Reg No - TCMC:50839)
CONSULTANT MICROBIOLOGIST

ANCY ABRAHAM,
MSC MICROBIOLOGY
Senior Microbiologist



View Details



View Report

PERFORMED AT :

DDRC AGILUS PATHLABS LIMITED
DDRC agilus TOWER, G-131,PANAMPILLY NAGAR,
ERNAKULAM, 682036
KERALA, INDIA
Tel : 93334 93334
Email : customercare.ddrc@agilus.in



Patient Ref. No. 66600007051832