



Reg No.: 659/25/01/2021

LIFE LINE

Multispeciality Hospital Maternity Home & ICU

Plot No. 20, Gut No. 103, Opp. Surya Lawns Beed Bypass, Devlai, Chh. Sambhajinagar. Mob.: 9067028989, 9067038989

Rx

Date 24/02/2024

Medical Fitness Certificate

This is to certify that below mentioned candidate has been examined on medical parameters and found free from contagious diseases there by medically fit for work. Final investigation reports will be forwarded to you at the earliest.

1. Name : SAMIKSHA UMAK
2. Age : 25Yrs.
3. Sex : FEMALE
4. Physical Examination : Normal
5. Systemic Examination : Normal
6. Ophthalmic Examination: Normal
- 7 Vision /Colour Vision : i) Normal - Normal
- ii) Colour Blindness : Normal
- 8 E C G : Normal
- 9 X RAY : Normal
- 10 E C G : Normal
- 11 2D ECHO : Normal

Remark- Person is fit to work in Company

DR. SACHIN BANGAR
MD, MB (MED.)
12/08/3045
Medical officer

२४ तास अत्यावश्यक सेवा उपलब्ध



LIFE LINE

Reg No.: 659/25/01/2021

Multispeciality Hospital Maternity Home & ICU

Plot No. 20, Gut No. 103, Opp. Surya Lawns Beed Bypass, Devlaj, Chh. Sambhajinagar. Mob.: 9067028989, 9067038989

Rx

NAME: SAMIKSHA UMAK
AGE/SEX: 25/FEMALE

DATE: 24/02/2024

PRE-EMPLOYMENT HEALTH CHECKUP 2024

HISTORY :- Nil

ADDICATION: - Nil

GENERAL MEDICAL EXAMINATION

1. Physical Examination

Height : 168Cms Skin Examination- Any diseases- :-No
Weight : 78 Kg Oral Examination Hygiene- Any diseases- :-No
Pulse : 90 Min ENT Examination- Any diseases- :-No
B.P. : 110/80mmHg

2. SYSTEMIC EXMINATION

- a) Abdomen :- Soft, No Organomegaly
b) CVS :- Normal Heart sound
c) Respiratory System :- Normal Air Entry Both Lungs
d) Nervous System :- Normal Clinically

INVESTIGATIONS (POSITIVE FINDING)

Pathological investigation :- (Reports Enclosed) Annexure
Vision :- (Reports Enclosed) Annexure
Color Vision :- (Reports Enclosed) Annexure
ECG :- (Reports Enclosed) Annexure
X-Ray Chest :- (Reports Enclosed) Annexure
USG :- (Reports Enclosed) Annexure
2DECHO :- (Reports Enclosed) Annexure

Fit for employment

DR. SACHIN BANGAR
MD, MB (MEDI.)
02/05/2024
Medical Examiner



LIFE LINE

Reg No.: 659/25/01/2021

Multispeciality Hospital Maternity Home & ICU

Plot No. 20, Gut No. 103, Opp. Surya Lawns Beed Bypass, Devlai, Chh. Sambhajinagar. Mob.: 9067028989, 9067038989

Rx

OPHTHALMIC EXAMINATION

NAME OF EMPLOYEE: SAMIKSHA UMAK

AGE: 25/FEMALE

DATE OF EXAMINATION: -24/02/2024

		RE (RIGHT EYE)	LE (LEFT EYE)
NEAR VISION	WITH GLASSES		
	WITH OUT GLASSES	N/6	N/6
DISTANCE VISION	WITH GLASSES		
	WITH OUT GLASSES	6/6	6/6

COLOUR VISION: - NORMAL

DR. SACHIN BANGAR
M.B.B.S MD, DNB (MED.)
R.A.K. 02/08/3045
(SIGNATURE)

२४ तास अत्यावश्यक सेवा उपलब्ध



LIFE LINE

Reg No.: 659/25/01/2021

Multispeciality Hospital Maternity Home & ICU

Plot No. 20, Gut No. 103, Opp. Surya Lawns Beed Bypass, Devlaj, Chh. Sambhajinagar. Mob.: 9067028989, 9067038989

Rx

NAME OF THE PATIENT: SAMIKSHA UMAK

AGE: 25/FEMALE

DATE: -24/02/2024

REPORT:

Condition of Lung pleura: WNL

Heart & Aorta:

Transverse Diameter of Heart: WNL

Transverse Diameter of Aortic Arch: WNL

Cardio-Thoracic Ratio: WNL

Any changes of Arteriosclerosis or Calcification of Aorta etc.
WNL

CONCLUSION & REMARK:

X-RAY CHEST IS WITH IN NORMAL LIMITS.

DR. SACHIN BANGAR
MBBS (MEDI.)
Reg. No. 021502045



LIFE LINE

Reg No.: 659/25/01/2021

Multispeciality Hospital Maternity Home & ICU

Plot No. 20, Gut No. 103, Opp. Surya Lawns Beed Bypass, Devlaj, Chh. Sambhajinagar. Mob.: 9067028989, 9067038989

Rx	Patient Name	SAMIKSHA UMAK	Date: 24/02/2024
	Age / Sex	25Yrs. /F	Performed By: DR. VIVEK JAJU

USG ABDOMEN AND PELVIS

LIVER: Liver is normal in size measuring 13.5 cm & shows normal echo texture. No evidence of any diffuse or focal pathology. Intrahepatic biliary radicals are not dilated. Portal vein & CBD are normal in diameter.

GALL BLADDER: is well-distended. No evidence of calculus or mass. Gall bladder wall thickness is normal.

PANCREAS: is normal in size and echo texture. Pancreatic duct is not dilated.

SPLEEN: Spleen is normal in size measuring 9.2 cm & shows normal echo texture. No evidence of any focal lesion.

KIDNEYS:

Right Kidney measures 10.5 x 4.9 cm in size.

Left Kidney measures 9.8 x 5.3 cm in size.

Both kidneys are normal in size and echo texture. Corticomedullary differentiation is normal. No evidence of calculus or hydronephrosis on both sides.

Urinary Bladder is Well-distended.

IVC and aorta are normal. No Para aortic lymphadenopathy.

No evidence of any intra- abdominal or pelvic mass.

No e/o any free fluid in abdomen and pelvis.

High resolution USG was performed with high frequency linear transducer, which reveals normal bowel loops and mesenteric structures. No evidence of significant mesenteric lymphadenopathy.

IMPRESSION:

No significant abnormality detected.



Vigilance Diagnostics
PATHOLOGY LABORATORY
LIFE LINE MULTISPECIALITY HOSPITAL

Plot No. 20, Gut No. 103, Opp. Surya Lawns,
Beed By Pass Road, Deolal, Aurangabad

Accession No : 2024022414

Patient Name : Mrs. SAMIKSHA UMAK

Age / Sex : 25 Year/Female

Referred by : LIFELINE MULTISPECIALITY HOSPITAL

Registered On : 24/02/2024

Reporting On : 24/02/2024

Printed On : 24/02/2024



Test Name	Patient value	Reference Range	Unit
HEMATOLOGY			
COMPLETE BLOOD COUNTS			
Hb	12.6	11.0 - 16	g/dL
RBC COUNT	4.85	4.50 - 5.50	$10^6/uL$
TLC	5300	4000 - 10000	$10^3/uL$
RED CELL ABSOLUTE VALUES			
HCT	37.5	35.0 - 60.0	%
MCV	77.32	83.0 - 101.0	fL
MCH	25.98	27.0 - 32.0	pg
MCHC	33.6	31.5 - 34.5	g/dL
DLC (DIFFERENTIAL LEUKOCYTE COUNT)			
NEUTROPHILS	55	40.0 - 80.0	%
LYMPHOCYTES	36	20.0 - 40.0	%
EOSINOPHILS	05	2.0 - 6.0	%
MONOCYTES	04	1.0 - 8.0	%
BASOPHILS	0	< 1.0	%
PLATELET COUNT			
PLATELET COUNT	186000	150000 - 450000	$10^3/uL$
E.S.R	10	1 - 20	MM/HRS

Kindly Correlate Clinically !

Thanks for referral !

----- End of Report -----

DR.SANDIP AMBEKAR
MBBS,DPB
Reg.no 2001/02/0426



Vigilance Diagnostics
PATHOLOGY LABORATORY
LIFE LINE MULTISPECIALITY HOSPITAL

Plot No. 20, Gut No. 103, Opp. Surya Lawns,
Beed By Pass Road, Deolai, Aurangabad

Accession No : 2024022414

Patient Name : Mrs. SAMIKSHA UMAK

Age / Sex : 25 Year/Female

Referred by : LIFELINE MULTISPECIALITY HOSPITAL

Registered On : 24/02/2024

Reporting On : 24/02/2024

Printed On : 24/02/2024



Test Name	Patient value	Reference Range	Unit
BIOCHEMISTRY			
LIPID PROFILE			
S. Cholesterol	185	0 - 200	mg/dl
S. Triglycerides	145	25 - 160	mg/dl
HDL Cholesterol	37	30 - 60	md/dl
LDL Cholestrol	119	85 - 150	mg/dL
BLOOD SUGAR			
BLOOD SUGAR (FASTING)	96	70 - 110	mg/dl
BLOOD SUGAR (Post Meal)	132	70 - 140	mg/dl
URINE SUGAR			
URINE SUGAR (Fasting)	SNR		NIL
URINE SUGAR (Post Meal)	SNR		NIL

Kindly Correlate Clinically !

Thanks for referral !

DR.SANDIP AMBEKAR
MBBS,DPB
Reg.no 2001/02/0426

----- End of Report -----



Vigilance Diagnostics
PATHOLOGY LABORATORY
LIFE LINE MULTISPECIALITY HOSPITAL

Plot No. 20, Gut No. 103, Opp. Surya Lawns,
 Beed By Pass Road, Deolai, Aurangabad

Accession No : 2024022414

Patient Name : Mrs. SAMIKSHA UMAK

Age / Sex : 25 Year/Female

Referred by : LIFELINE MULTISPECIALITY HOSPITAL

Registered On : 24/02/2024

Reporting On : 24/02/2024

Printed On : 24/02/2024



Test Name	Patient value	Reference Range	Unit
-----------	---------------	-----------------	------

HEMATOLOGY

BLOOD GROUP

BLOOD GROUP "B" RH POSITIVE

Note : Grouping & Cross matching is absolutely essential prior to blood transfusion patient identity as disclosed by patients himself/herself.

T3 T4 TSH

THYROID PROFILE

T3	0.88	0.58 - 1.59	nmo
T4	9.12	4.87 - 11.92	nmo
TSH	2.23	0.27 - 4.20	uIU/ml

Interpretation(s)

TSH stimulates the production and secretion of the metabolically active thyroid hormones, thyroxine (T4) and triiodothyronine (T3) by interacting with a specific receptor on the thyroid cell surface. The synthesis and secretion of TSH is stimulated by Thyrotropin releasing hormone (TRH), the hypothalamic tripeptide in response to low levels of circulating thyroid hormones. Elevated levels of T3 and T4 suppress the production of TSH via a classic negative feedback mechanism. Failure at any level of regulation of the hypothalamic-pituitary-thyroid axis will result in either underproduction (hypothyroidism) or overproduction (hyperthyroidism) of T4 and /or T3.

Clinical Condition T3 Levels T4 Levels TSH level

Primary hypothyroidism	Reduced	Reduced	Increased (Significantly)
Subclinical Hypothyroidism	Normal or Low	Normal	Normal or Low Normal High
Primary hyperthyroidism	Increased	Increased	Reduced (at times undetectable)
Subclinical Hyperthyroidism	Normal or High	Normal	Normal or High Normal Reduced



Vigilance Diagnostics

Vigilance Diagnostics

PATHOLOGY LABORATORY

LIFE LINE MULTISPECIALITY HOSPITAL

Plot No. 20, Gut No. 103, Opp. Surya Lawns,
Beed By Pass Road, Deolai, Aurangabad

Accession No : 2024022414

Patient Name : Mrs. SAMIKSHA UMAK

Age / Sex : 25 Year/Female

Referred by : LIFELINE MULTISPECIALITY HOSPITAL

Registered On : 24/02/2024

Reporting On : 24/02/2024

Printed On : 24/02/2024



Test Name

Patient value

Reference Range

Unit

Kindly Correlate Clinically I

Thanks for referral I

DR.SANDIP AMBEKAR

MBBS,DPB

Reg.no 2001/02/0426

----- End of Report -----



Vigilance Diagnostics
PATHOLOGY LABORATORY
LIFE LINE MULTISPECIALITY HOSPITAL

Plot No. 20, Gut No. 103, Opp. Surya Lawns,
Beed By Pass Road, Deolai, Aurangabad

Accession No : 2024022414
Patient Name : Mrs. SAMIKSHA UMAK
Age / Sex : 25 Year/Female
Referred by : LIFELINE MULTISPECIALITY HOSPITAL
Registered On : 24/02/2024
Reporting On : 24/02/2024
Printed On : 24/02/2024



Liver Function Test

Test Name	Patient Value	Reference Range	Unit
LIVER FUNCTION TEST			
BILIRUBIN TOTAL	0.9	0.1 - 1.2	mg/dl
DIRECT	0.2	0.0 - 0.3	mg/dl
INDIRECT	0.7	0.1 - 1.0	mg/dl
SGOT	26	10 - 40	mg/dl
SGPT	21	06 - 40	mg/dl
ALKALINE PHOSPHATASE	96.2	42 - 141	g/dL
TOTAL PROTINE	6.5	6 - 8	g/dl
ALBUMIN	3.6	3.5 - 4.8	g/dl
GLOBULIN	2.9	2.8 - 3.3	g/dL

----- END OF REPORT -----

Kindly Correlate Clinically !
Thanks for referral !

DR.SANDIP AMBEKAR
MBBS,DPB
Reg.no 2001/02/0426



Vigilance Diagnostics
PATHOLOGY LABORATORY
LIFE LINE MULTISPECIALITY HOSPITAL

Plot No. 20, Gut No. 103, Opp. Surya Lawns,
Beed By Pass Road, Deolai, Aurangabad

Accession No : 2024022414
Patient Name : Mrs. SAMIKSHA UMAK
Age / Sex : 25 Year/Female
Referred by : LIFELINE MULTISPECIALITY HOSPITAL

Registered On : 24/02/2024
Reporting On : 24/02/2024
Printed On : 24/02/2024



Test Name	Patient value	Reference Range	Unit
BIOCHEMISTRY			
Kidney Function Test			
CREATININE	0.8	0.5 - 1.4	mg/dl
UREA	23.4	10 - 50	mg/dl
ELECTROLYTE			
SODIUM	141.2	135 - 150	mMol/L
POTASSIUM	4.12	3.5 - 5.0	mMol/L
CHLORIDE	101	96 - 108	mmol/L

Kindly Correlate Clinically !
Thanks for referral !

DR.SANDIP AMBEKAR
MBBS,DPB
Reg.no 2001/02/0426

----- End of Report -----



Vigilance Diagnostics
PATHOLOGY LABORATORY
LIFELINE MULTISPECIALITY HOSPITAL

Plot No. 20, Gut No. 103, Opp. Surya Lawns,
Beed By Pass Road, Deolal, Aurangabad

Accession No : 2024022414
Patient Name : Mrs. SAMIKSHA UMAK
Age / Sex : 25 Year/Female
Referred by : LIFELINE MULTISPECIALITY HOSPITAL

Registered On : 24/02/2024
Reporting On : 24/02/2024
Printed On : 24/02/2024



URINE ROUTINE EXAMINATION

Test Name	Patient Value	Reference Range	Unit
<u>PHYSICAL EXAMINATION</u>			
VOLUME	5 ML	(NORMAL : 2 TO 6)	
COLOUR	PALE YELLOW		
APPEARANCE	CLEAR		
<u>CHEMICAL EXAMINATION</u>			
PROTEIN	NIL	NOT DETECTED	
GLUCOSE	NIL	NOT DETECTED	
<u>MICROSCOPIC EXAMINATION</u>			
EPITHELIAL CELLS	1-2		/hpf
PUS CELL / LEUCOCYTES	2-4		/hpf/Leu/UL
RED BLOOD CELLS/BLD	ABSENT	NIL	/hpf/Ery/UL
CASTS	NOT DETECTED	NOT DETECTED	
CRYSTALS	NOT DETECTED	NOT DETECTED	
BACTERIA	NOT DETECTED	NOT DETECTED	

----- END OF REPORT -----

Kindly Correlate Clinically !
Thanks for referral !

DR. SANDIP AMBEKAR
MBBS,DPB
Reg.no 2001/02/0426



Vigilance Diagnostics
PATHOLOGY LABORATORY
LIFE LINE MULTISPECIALITY HOSPITAL
Plot No. 20, Gut No. 103, Opp. Surya Lawns,
Beed By Pass Road, Deolai, Aurangabad

Accession No : 2024022414
Patient Name : Mrs. SAMIKSHA UMAK
Age / Sex : 25 Year/Female
Referred by : LIFELINE MULTISPECIALITY HOSPITAL

Registered On : 24/02/2024
Reporting On : 24/02/2024
Printed On : 24/02/2024



GLYCOSYLATED HAEMOGLOBIN

Test Name	Patient Value	Reference Range	Unit
Glycosylated Haemoglobin (HbA1c)	4.2	Non-Diabetic : Upto 6%, Pre-Diabetic :6.0-6.5%, Diabetic :>6.5%, Good Control : 6.5-7.0%, Moderate Control: 7-8%, Poor Control:>8.0%	%

Kindly Correlate Clinically !
Thanks for referral !

----- END OF REPORT -----

DR. SANDIP AMBEKAR
MBBS,DPB
Reg.no 2001/02/0426

NAME: SAMIKSHA UMAK

AGE: 25YRS/F

DATE: 24/02/2024

2D ECHO DOPPLER REPORT

Patient in tachycardia during study

La Ra Normal in Size and shape.

LV is normal in size and shape.

Good LV Systolic function.

LVEF>55%

NO DIASTOLIC DUSFUNCTION.

NO regional wall motion abnormality

No intra cardiac shunts vegetation.

No MR/TR/AR

NO PERICARDIAL EFFUSSION.

IMPRESSION: ESSENTIALLY NORMAL 2D ECHO DOPPLER STUDY

DR. SACHIN BANGAR
(M.D., M.B. (MEDI.))
U. No. 2166/3045
(SIGNATURE)

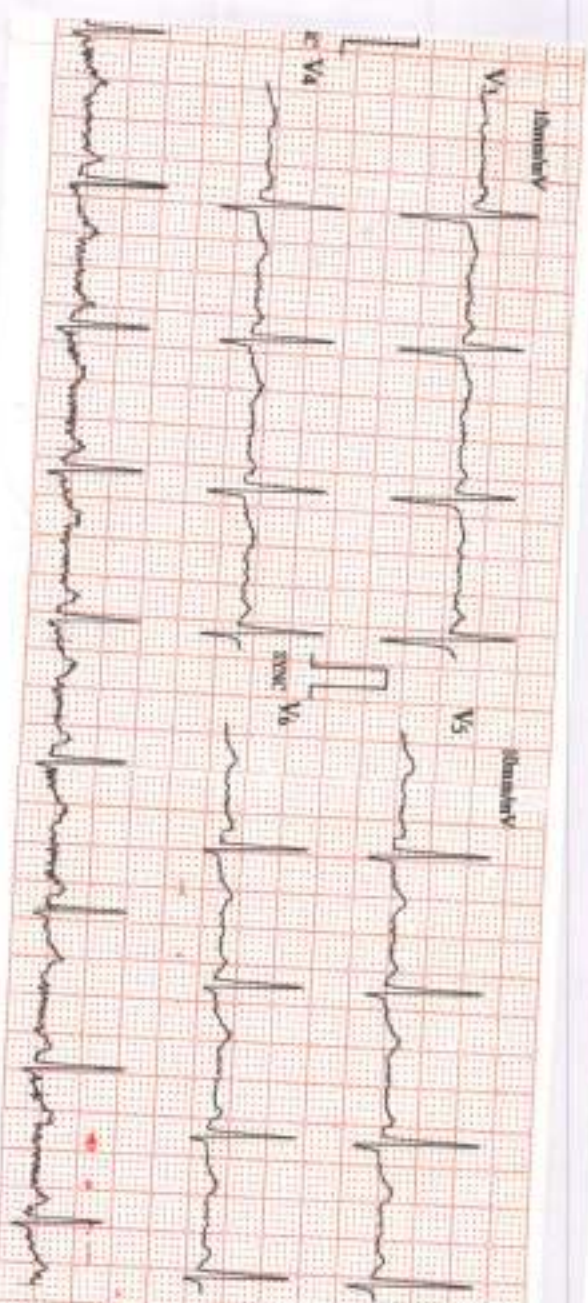
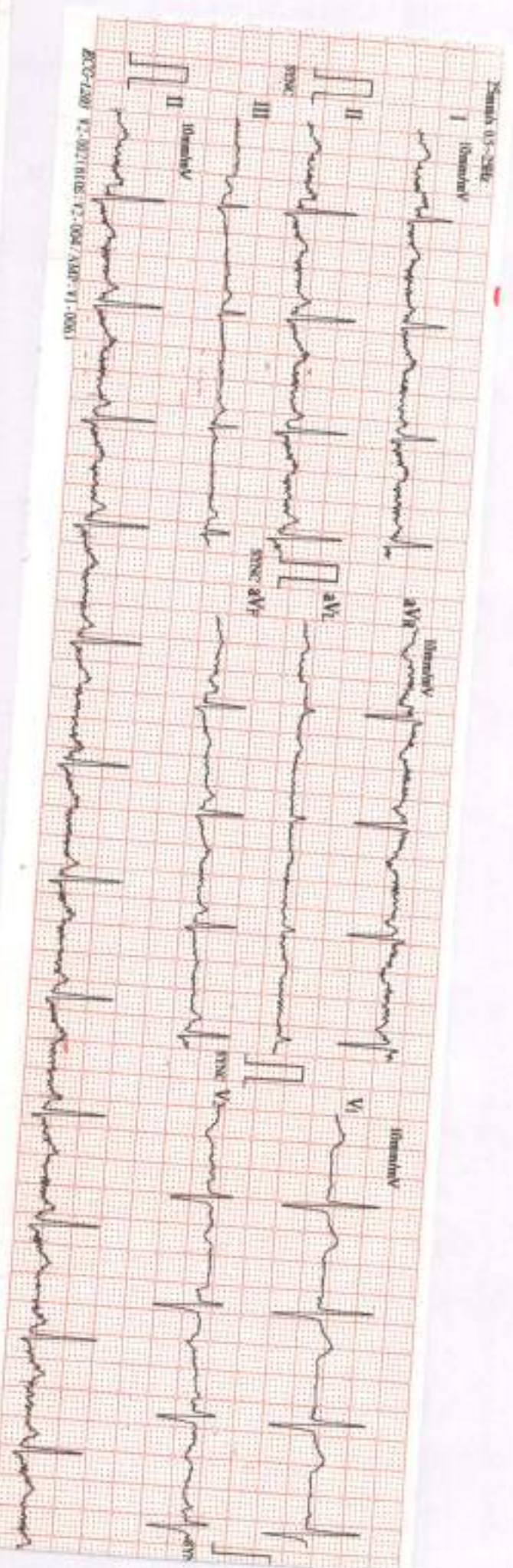

02/30/2024 22:12
 ID : 2903
 Name : ans-ans
 No. : 02/05/2024

HR : 70
 P-R-T : 41.4
 PRS : 88
 QRS : 88
 QT : 371.58 ms
 QTc : 371.58 ms
 P-R-T : 1-240/0-790 μV
 RM5-SX1 : 2-070 μV

Physician: _____

Stages rhythm
 High voltage (Right Ventricular)
 T Abnormal (V1-V6) T3

Dr. Aniek Rha
ahyiecklmas
 (Specialist) Internist
 (Geriatri) 20/20/24

Package name	Package Incusions	Customer Name	Gender M/F
ARCOFEMI - MEDIWHEEL - FULL BODY HEALTH ANNUAL PLUS CHECK - FEMALE - 2D ECHO - PAN INDIA - FY2324	Glycosylated Hemoglobin (HbA1C) - Whole Blood,ECG,Package Gynaecological Consultation,HEMOGRAM (CBC+ESR),X-Ray Chest PA,Ophthal by General Physician,BMI,URINE GLUCOSE(POST PRANDIAL),Consultation - Dental,Package Consultation - ENT,Fitness by General Physician,2 D ECHO,Lipid Profile (all Parameters),Renal Function Test,Ultrasound - Whole Abdomen,URINE GLUCOSE(FASTING),Dietician consultation,GLUCOSE - SERUM / PLASMA(FASTING AND POST PRANDIAL,Blood Grouping And Typing (Abo And Rh),THYROID PROFILE - I(T3,T4 AND TSH),LIVER FUNCTION TEST (PACKAGE),Urine Routine (CUE),GGTP: Gamma Glutamyl Transpeptidase - Serum,LBC PAP SMEAR,Doctor,GAMMA GLUTAMYL TRANSFERASE (GGT),GLUCOSE, FASTING,GLUCOSE, POST PRANDIAL (PP), 2 HOURS (POST MEAL),RENAL PROFILE/RENAL FUNCTION TEST (RFT/KFT),LIPID PROFILE,PERIPHERAL SMEAR,BLOOD GROUP ABO AND RH FACTOR,DIET CONSULTATION,BODY MASS INDEX (BMI),LBC PAP TEST-PAPSURE,HEMOGRAM + PERIPHERAL SMEAR,HbA1c, GLYCATED HEMOGLOBIN,THYROID PROFILE (TOTAL T3, TOTAL T4, TSH),LIVER FUNCTION TEST (LFT),COMPLETE URINE EXAMINATION	samiksha abhijeet umak	female

भारत सरकार
संविधान

नाम: सवित्री लाल
Savitri Ahijad Umak
एन. डी. / डी. 17/06/1988
महिला / FEMALE

9892 9421 5620
VID : 9184 4992 6742 3164

मेरा आधार, मेरी पहचान