

CERTIFICATE OF MEDICAL FITNESS

NAME: Gantheesh Anthony Louis

AGE/ GENDER: 46 y / m.

HEIGHT: 160 cm

WEIGHT: 90.6 kg

IDENTIFICATION MARK: _____

BLOOD PRESSURE: 140/90 mmHg

PULSE: 96/min

CVS: Normal

RS:P _____

ANY OTHER DISEASE DIAGNOSED IN THE PAST: Diabetic & Hypertension.

ALLERGIES, IF ANY: Nil

LIST OF PRESCRIBED MEDICINES: Nil

ANY OTHER REMARKS: Nil

I Certify that I have carefully examined Mr/Mrs. Gantheesh Anthony son/daughter of Ms Anthony George who has signed in my presence. He/ she has no physical disease and is fit for employment.



Signature of candidate

Dr. BINDURAJ. R

MBBS, MD
Internal Medicine

Signature of Medical Officer

Place: Spectrum Diagnostics & Healthcare

Date: 7/2/24

Disclaimer: The patient has not been checked for COVID. This certificate does not relate to the covid status of the patient examined



DATE: 07.02.24

EYE EXAMINATION

NAME: Ms. Sanjosh Anthony AGE: 44

GENDER: F / M

	RIGHT EYE	LEFT EYE
Vision	<u>6/12 Dio</u>	<u>6/12 Dio</u>
Vision With glass	_____	_____
Color Vision	<u>Normal</u>	<u>Normal</u>
Anterior segment examination	<u>Normal</u>	<u>Normal</u>
Fundus Examination	<u>Normal</u>	<u>Normal</u>
Any other abnormality	<u>Nil</u>	<u>Nil</u>
Diagnosis/ impression	<u>Normal</u>	<u>Normal</u>

Dr. ASHOK SARODHE
B.Sc., M.B.B.S., D.O.M.S.
Eye Consultant & Surgeon
Consultant (Ophthalmologist)



ID: 2240009
MR SANTHOSH ANTHONY LOUIS
Male 46Y ears

07-02-2024 09:27.54

HR : 103 bpm
P : 104 ms
PR : 149 ms
QRS : 79 ms
QT/QTc : 328/431 ms
P/ORSST : 56/36/12 °
RV5/SV1 : 1.40/50.466 mV

Diagnosis Information:
Sinus Tachycardia

Report Confirmed by:

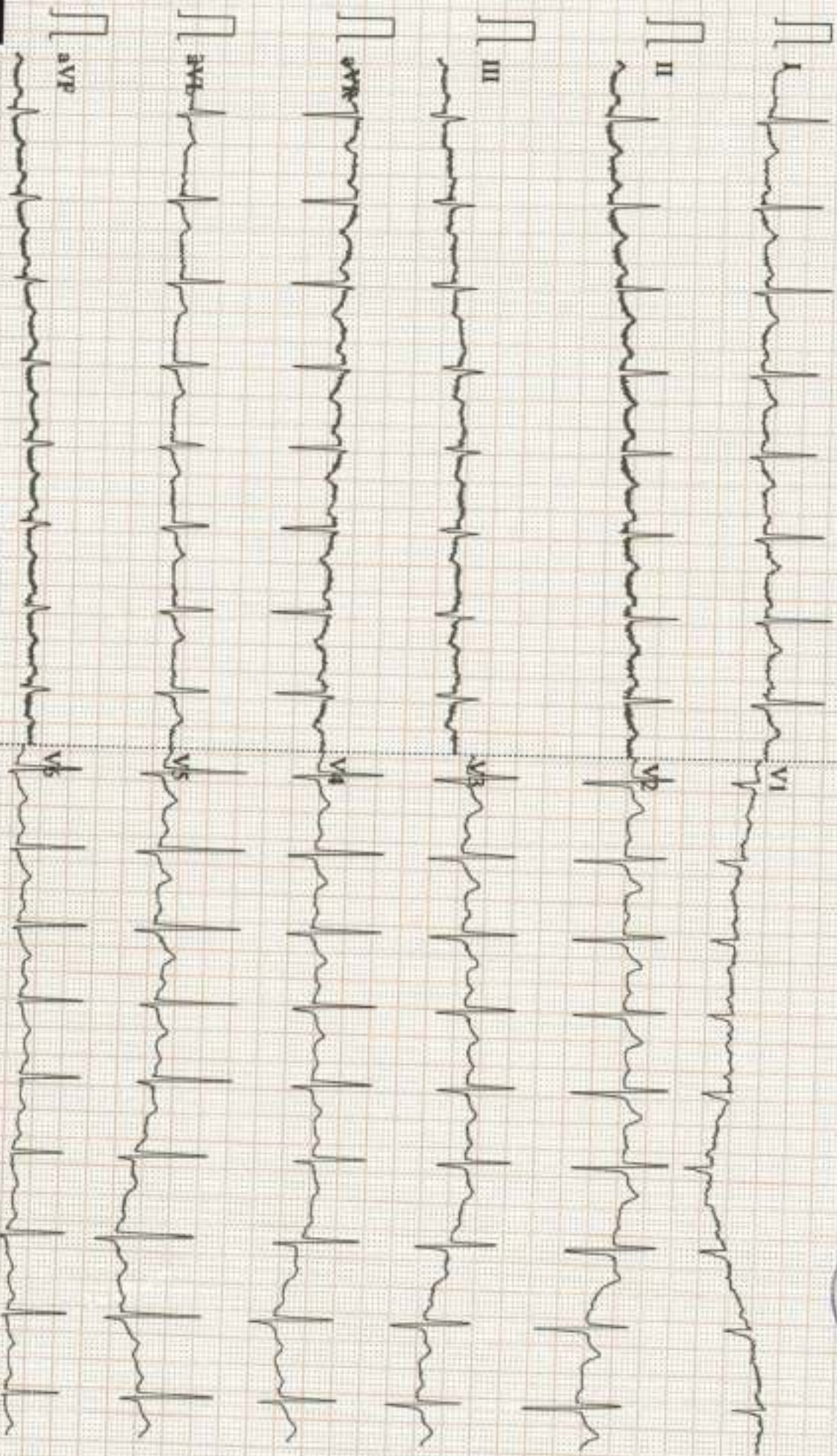

0.15-35Hz AC50 25mm/s 10mm/mV 2*5.0s 103 V2.2 SEMIP V181 SPECTRUM DIAGNOSTICS & HEALTH CARE



SPECTRUM DIAGNOSTICS

Bangalore

Patient ID : 0118

Name : SANTHOSH ANTHONY LOUIS

CR Number : 20240207110502

Registration Date : 07-Feb-2024

Age : 45

Gender : Male

Operator : spectrum diagnostics

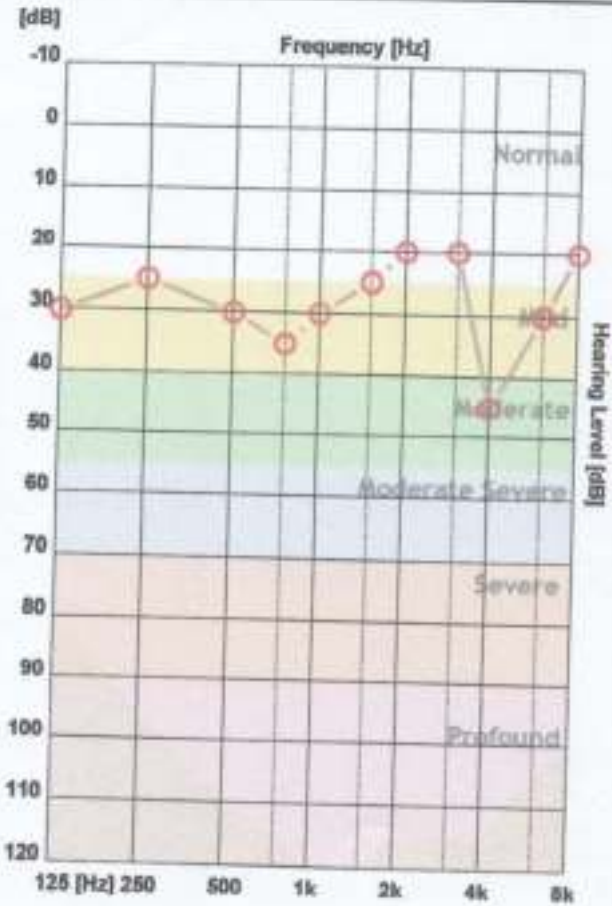
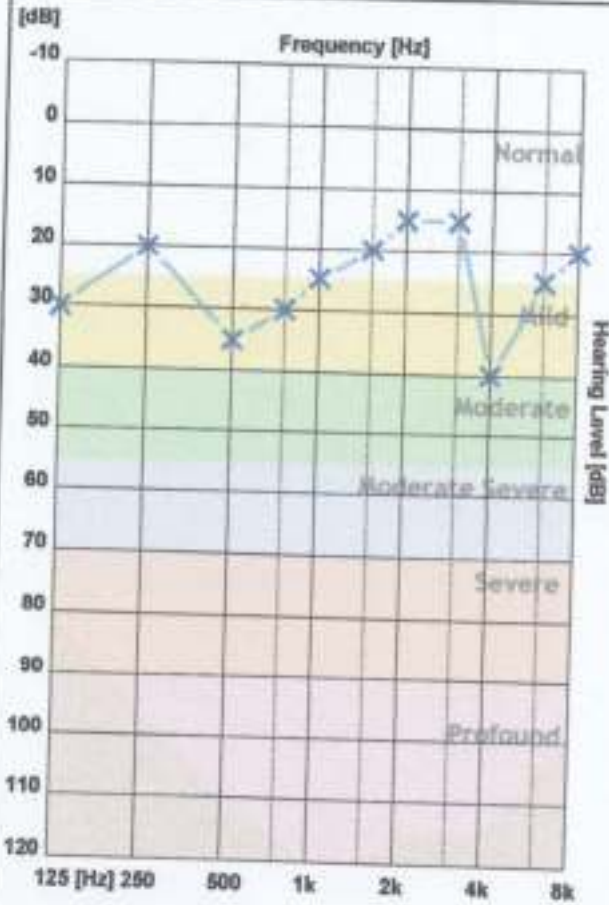

	125 Hz	250 Hz	500 Hz	750 Hz	1000 H	1500 H	2000 H	3000 H	4000 H	6000 H	8000 H
X - Air Left	30	20	35	30	25	20	15	15	40	25	20
O - Air Right	30	25	30	35	30	25	20	20	45	30	20
> - Bone Left											
< - Bone Right											

	Average	High	Mid	Low
AIR Left	25.00 dB	25.00 dB	20.00 dB	28.75 dB
AIR Right	28.18 dB	28.75 dB	25.00 dB	30.00 dB

Clinical Notes :

Right Ear: Normal
Left Ear: Normal



NAME : MR. SANTHOSH ANTHONY LOUIS	DATE : 07/02/2024
AGE/SEX : 46 YEARS/MALE	REG NO: 702240009
REF BY : C/O. APOLO CLINIC	

CHEST PA VIEW

- Visualised lungs are clear .
- Bilateral hila appears normal .
- Cardia is normal in size
- No pleural effusion

IMPRESSION: No Significant Abnormality Detected

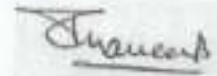

**DR PRAVEEN B,DMRD ,DNB
Consultant Radiologist**



PATIENT NAME	MR SANTHOSH ANTHONY LOUIS	ID NO	0702240009
AGE	46YEARS	SEX	MALE
REF BY	DR.APOLO CLINIC	DATE	07.02.2024

2D ECHO CARDIOGRAHIC STUDY

M-MODE

AORTA	29mm
LEFT ATRIUM	35mm
RIGHT VENTRICLE	20mm
LEFT VENTRICLE (DIASTOLE)	32mm
LEFT VENTRICLE(SYSTOLE)	24mm
VENTRICULAR SEPTUM (DIASTOLE)	13mm
VENTRICULAR SEPTUM (SYSTOLE)	12mm
POSTERIOR WALL (DIASTOLE)	09mm
POSTERIOR WALL (SYSTOLE)	12mm
FRACTIONAL SHORTENING	30%
EJECTION FRACTION	58%

DOPPLER /COLOUR FLOW

Mitral Valve Velocity : MVE- 0.60m/s MVA – 0.54m/s E/A-0.64

Tissue Doppler : e' (Septal) -10cm/s E/e'(Septal) -6

Velocity/ Gradient across the Pulmonic valve : 0.83m/s 3mmHg

Max. Velocity / Gradient across the Aortic valve : 1.19m/s 4mmHg

Velocity / Gradient across the Tricuspid valve : 2.18m/s 20mmHg



PATIENT NAME	MR SANTHOSH ANTHONY LOUIS	ID NO	0702240009
AGE	46YEARS	SEX	MALE
REF BY	DR.APOLO CLINIC	DATE	07.02.2024

2D ECHO CARDIOGRAHIC STUDY

LEFT VENTRICLE	SIZE& THICKNESS	CON.LVH
CONTRACTILITY	REGIONAL GLOBAL	NO RWMA

RIGHT VENTRICLE	: NORMAL
LEFT ATRIUM	: NORMAL
RIGHT ATRIUM	: NORMAL
MITRAL VALVE	: NORMAL
AORTIC VALVE	: NORMAL
PULMONARY VALVE	: NORMAL
TRICUSPID VALVE	: NORMAL
INTER ATRIAL SEPTUM	: INTACT
INTER VENTRICULAR SEPTUM	: INTACT
PERICARDIUM	: NORMAL
OTHERS	: - NIL

IMPRESSION

- NO REGIONAL WALL MOTION ABNORMALITY PRESENT
- NORMAL VALVES AND DIMENSIONS
- NORMAL LV FUNCTION, LVEF- 58%
- CON. LVH
- TRIVIAL MR /TRIVIAL TR /NO PAH
- NO CLOT / VEGETATION / EFFUSION



DURGA V
ECHO TECHNICIAN

The science of radiology is based upon interpretation of shadows of normal and abnormal tissue. This is neither complete nor accurate; hence, findings should always be interpreted in the light of clinico-pathological correlation.



NAME AND LAB NO	MR SANTHOSH ANTHONY LOUIS	REG-40009
AGE & SEX	46 YRS	MALE
DATE AND AREA OF INTEREST	07.02.2024	ABDOMEN & PELVIS
REF BY	C/ O APOLO CLINIC	

USG ABDOMEN AND PELVIS

LIVER: Measures 17.0 cm. Enlarged in size and shows diffuse increased echogenicity. No e/o IHBR dilatation. No evidence of focal lesion. Portal vein appears normal. CBD appears normal.

GALL BLADDER: Partially distended.

SPLEEN: Normal in size and echotexture. No e/o focal lesion.

PANCREAS: Head appears normal. body and tail obscured by bowel gas shadows.

RETROPERITONEUM: Suboptimal visualised due to bowel gas

RIGHT KIDNEY: Right kidney measures 10.0x1.7 cm, is normal in size & echotexture. No evidence of calculus/ hydronephrosis. No solid lesions.

LEFT KIDNEY: Left kidney measures 11.3 x1.6cm, is normal in size & echotexture. No evidence of calculus/ hydronephrosis. No solid lesions.

URINARY BLADDER: Well distended. No wall thickening/ calculi.

PROSTATE: Normal in size volume 22 cc and echotexture.

- No evidence of ascites/pleural effusion.

IMPRESSION:

➤ Hepatomegaly with grade I fatty liver.

- Suggested clinical / lab correlation

DR PRAVEEN B, DMRD, DNB
CONSULTANT RADIOLOGIST



Name	: MR. SANTHOSH ANTHONY LOUIS	Bill Date	: 07-Feb-2024 08:13 AM
Age / Gender	: 46 years / Male	Sample Col. Date	: 07-Feb-2024 08:13 AM
Ref. By Dr.	: Dr. APOLO CLINIC	Result Date	: 07-Feb-2024 11:26 AM
Reg. No.	: 0702240009	Report Status	: Final
C/o	: Apollo Clinic		

UHID : 0702240009



0702240009

Test Name	Result	Unit	Reference Value	Method
LFT-Liver Function Test -Serum				
Bilirubin Total-Serum	0.50	mg/dL	0.2-1.0	Caffeine Benzozate
Bilirubin Direct-Serum	0.10	mg/dL	0.0-0.2	Diazotised Sulphanilic Acid
Bilirubin Indirect-Serum	0.40	mg/dL	Male: 0.0 - 1.10	Direct Measure
Aspartate Aminotransferase (AST/SGOT)-Serum	15.00	U/L	Male: 15.0 - 37.0	UV with Pyridoxal - 5 - Phosphate
Alanine Aminotransferase (ALT/SGPT)-Serum	23.00	U/L	Male: 16.0 - 63.0	UV with Pyridoxal - 5 - Phosphate
Alkaline Phosphatase (ALP)-Serum	111.00	U/L	Male: 45.0 - 117.0	PNPP,AMP-Buffer
Protein, Total-Serum	6.49	g/dL	6.40-8.20	Biuret/Endpoint-With Blank
Albumin-Serum	4.31	g/dL	Male: 3.40 - 5.50	Bromocresol Purple
Globulin-Serum	2.18	g/dL	2.0-3.50	Calculated
Albumin/Globulin Ratio-Serum	1.98	Ratio	0.80-1.20	Calculated
Gamma-Glutamyl Transferase (GGT)-Serum	34.00	U/L	Male: 15.0-85.0 Female: 5.0-55.0	Other g-Glut-3-carboxy-4 nitro



Name : MR. SANTHOSH ANTHONY LOUIS	UHID : 0702240009	Bill Date : 07-Feb-2024 08:13 AM
Age / Gender : 46 years / Male	 0702240009	Sample Col. Date : 07-Feb-2024 08:13 AM
Ref. By Dr. : Dr. APOLO CLINIC		Result Date : 07-Feb-2024 11:26 AM
Reg. No. : 0702240009		Report Status : Final
C/o : Apollo Clinic		

Test Name	Result	Unit	Reference Value	Method
-----------	--------	------	-----------------	--------

Comments: Gamma-glutamyltransferase (GGT) is primarily present in kidney, liver, and pancreatic cells. Small amounts are present in other tissues. Even though renal tissue has the highest level of GGT, the enzyme present in the serum appears to originate primarily from the hepatobiliary system, and GGT activity is elevated in any and all forms of liver disease. It is highest in cases of intra- or posthepatic biliary obstruction, reaching levels some 5 to 30 times normal. GGT is more sensitive than alkaline phosphatase (ALP), leucine aminopeptidase, aspartate transaminase, and alanine aminotransferase in detecting obstructive jaundice, cholangitis, and cholecystitis; its rise occurs earlier than with these other enzymes and persists longer. Only modest elevations (2-5 times normal) occur in infectious hepatitis, and in this condition, GGT determinations are less useful diagnostically than are measurements of the transaminases. High elevations of GGT are also observed in patients with either primary or secondary (metastatic) neoplasms. Elevated levels of GGT are noted not only in the sera of patients with alcoholic cirrhosis but also in the majority of sera from persons who are heavy drinkers. Studies have emphasized the value of serum GGT levels in detecting alcohol-induced liver disease. Elevated serum values are also seen in patients receiving drugs such as phenytoin and phenobarbital, and this is thought to reflect induction of new enzyme activity.



Printed By : spectrum
Printed On : 07 Feb, 2024 01:40 pm



Dr. Nithun Reddy C,MD,Consultant Pathologist

Tejas Arcade, #9/1, 1st Main Road, Dr. Rajkumar Road, Rajajinagar, Opp. St. Theresa Hospital, Bengaluru
+91 77604 97644 | 080 2337 1555 | info@spectrumdiagnostics.org | www.spectrumdiagnostics.org

SCAN FOR LOCATION



Other Branch: #488/A, Ideal Homes Township, 80 Feet Road, Kanchanahalli, Rajarajeshwari Nagar, Bengaluru-560098 | +91 8381 353 087 | 080-2991 8344 | 080-49531888

Name : MR. SANTHOSH ANTHONY LOUIS
Age / Gender : 46 years / Male
Ref. By Dr. : Dr. APOLO CLINIC
Reg. No. : 0702240009
C/o : Apollo Clinic

UHD : 0702240009

 0702240009

Bill Date : 07-Feb-2024 08:13 AM
Sample Col. Date : 07-Feb-2024 08:13 AM
Result Date : 07-Feb-2024 11:26 AM
Report Status : Final

Test Name	Result	Unit	Reference Value	Method
Lipid Profile-Serum				
Cholesterol Total-Serum	214.00	mg/dL	Male: 0.0 - 200	Cholesterol Oxidase/Peroxidase
Triglycerides-Serum	144.00	mg/dL	Male: 0.0 - 150	Lipase/Glycerol Dehydrogenase
High-density lipoprotein (HDL) Cholesterol-Serum	51.00	mg/dL	Male: 40.0 - 60.0	Accelerator/Selective Detergent
Non-HDL cholesterol-Serum	163	mg/dL	Male: 0.0 - 130	Calculated
Low-density lipoprotein (LDL) Cholesterol-Serum	151.00	mg/dL	Male: 0.0 - 100.0	Cholesterol esterase and cholesterol oxidase
Very-low-density lipoprotein (VLDL) cholesterol-Serum	29	mg/dL	Male: 0.0 - 40	Calculated
Cholesterol/HDL Ratio-Serum	4.20	Ratio	Male: 0.0 - 5.0	Calculated

Interpretation:

Parameter	Desirable	Borderline High	High	Very High
Total Cholesterol	<200	200-239	>240	
Triglycerides	<150	150-199	200-499	>500
Non-HDL cholesterol	<130	160-189	190-219	>220
Low-density lipoprotein (LDL) Cholesterol	<100	100-129	160-189	>190

Comments: As per Lipid Association of India (LAI), for routine screening, overnight fasting preferred but not mandatory. Indians are at very high risk of developing Atherosclerotic Cardiovascular (ASCVD). Among the various risk factors for ASCVD such as dyslipidemia, Diabetes Mellitus, sedentary lifestyle, Hypertension, smoking etc., dyslipidemia has the highest population attributable risk for MI both because of direct association with disease pathogenesis and very high prevalence in Indian population. Hence monitoring lipid profile regularly for effective management of dyslipidemia remains one of the most important healthcare targets for prevention of ASCVD. In addition, estimation of ASCVD risk is an essential, initial step in the management of individuals requiring primary prevention of ASCVD. In the context of lipid management, such a risk estimate forms the basis for several key therapeutic decisions, such as the need for and aggressiveness of statin therapy.

Printed By : spectrum
 Printed On : 07 Feb, 2024 01:40 pm



Dr. Nithan Reddy C, MD, Consultant Pathologist



Name : MR. SANTHOSH ANTHONY LOUIS
Age / Gender : 46 years / Male
Ref. By Dr. : Dr. APOLO CLINIC
Reg. No. : 0702240009
C/o : Apollo Clinic

UHID : 0702240009

Bill Date : 07-Feb-2024 08:13 AM
Sample Col. Date : 07-Feb-2024 08:13 AM
Result Date : 07-Feb-2024 11:26 AM
Report Status : Final

Test Name	Result	Unit	Reference Value	Method
KFT (Kidney Function Test) :				
Blood Urea Nitrogen (BUN)-Serum	7.00	mg/dL	7.0-18.0	GLDH,Kinetic Assay
Creatinine-Serum	0.76	mg/dL	Male: 0.70-1.30	Modified kinetic Jaffe
Uric Acid-Serum	4.51	mg/dL	Female: 0.55-1.02 Male: 3.50-7.20	Uricase PAP
Sodium (Na ⁺)-Serum	139.2	mmol/L	Female: 2.60-6.00 135.0-145.0	Ion-Selective Electrodes (ISE)
Potassium (K ⁺)-Serum	4.31	mmol/L	3.5 to 5.5	Ion-Selective Electrodes (ISE)
Chloride(Cl ⁻)-Serum	97.50	mmol/L	94.0-110.0	Ion-Selective Electrodes (ISE)



Printed By : spectrum
 Printed On : 07 Feb, 2024 01:40 pm



Dr. Nithin Reddy C, MD, Consultant Pathologist



Name : MR. SANTHOSH ANTHONY LOUIS	Bill Date : 07-Feb-2024 08:13 AM
Age / Gender : 46 years / Male	Sample Col. Date : 07-Feb-2024 08:13 AM
Ref. By Dr. : Dr. APOLO CLINIC	Result Date : 07-Feb-2024 11:26 AM
Reg. No. : 0702240009	Report Status : Final
C/o : Apollo Clinic	

UHID : 0702240009

 0702240009

Test Name	Result	Unit	Reference Value	Method
Fasting Urine Glucose-Urine	Positive(+++)		Negative	Dipstick/Benedicts (Manual)
Fasting Blood Sugar (FBS)-Plasma	243	mg/dL	60.0-110.0	Hexo Kinase

Comments: Glucose, also called dextrose, one of a group of carbohydrates known as simple sugars (monosaccharides). Glucose has the molecular formula $C_6H_{12}O_6$. It is found in fruits and honey and is the major free sugar circulating in the blood of higher animals. It is the source of energy in cell function, and the regulation of its metabolism is of great importance (fermentation; gluconeogenesis). Molecules of starch, the major energy-reserve carbohydrate of plants, consist of thousands of linear glucose units. Another major compound composed of glucose is cellulose, which is also linear. Dextrose is the molecule D-glucose. Blood sugar, or glucose, is the main sugar found in the blood. It comes from the food you eat, and it is body's main source of energy. The blood carries glucose to all of the body's cells to use for energy. Diabetes is a disease in which your blood sugar levels are too high. Usage: Glucose determinations are useful in the detection and management of Diabetes mellitus.

Note: Additional tests available for Diabetic control are Glycated Hemoglobin (HbA1c), Fructosamine & Microalbumin urine

Comments: Conditions which can lead to lower postprandial glucose levels as compared to fasting glucose are excessive insulin release, rapid gastric emptying & brisk glucose absorption.

Probable causes : Early Type II Diabetes / Glucose intolerance, Drugs like Salicylates, Beta blockers, Pentamidine etc., Alcohol ,Dietary - Intake of excessive carbohydrates and foods with high glycemic index ? Exercise in between samples ? Family history of Diabetes, Idiopathic, Partial / Total Gastrectomy.

Glycosylated Haemoglobin (HbA1c)-Whole Blood EDTA

Glycosylated Haemoglobin (HbA1c)	8.90	%	Non diabetic adults : <5.7	HPLC
			At risk (Prediabetes) : 5.7 - 6.4	
			Diagnosing Diabetes : >= 6.5	
			Diabetes	
			Excellent Control : 6-7	
			Fair to good Control : 7-8	
			Unsatisfactory Control : 8-10	
			Poor Control : >10	



Name	: MR. SANTHOSH ANTHONY LOUIS	UHID	: 0702240009	Bill Date	: 07-Feb-2024 08:13 AM
Age / Gender	: 46 years / Male			Sample Col. Date	: 07-Feb-2024 08:13 AM
Ref. By Dr.	: Dr. APOLO CLINIC			Result Date	: 07-Feb-2024 11:26 AM
Reg. No.	: 0702240009			Report Status	: Final
C/o	: Apollo Clinic				

Test Name	Result	Unit	Reference Value	Method
Estimated Average Glucose(eAG)	208.72	mg/dL		Calculated

Note: 1. Since HbA1c reflects long term fluctuations in the blood glucose concentration, a diabetic patient who is recently under good control may still have a high concentration of HbA1c. Converse is true for a diabetic previously under good control but now poorly controlled.

2. Target goals of < 7.0 % may be beneficial in patients with short duration of diabetes, long life expectancy and no significant cardiovascular disease. In patients with significant complications of diabetes, limited life expectancy or extensive co-morbid conditions, targeting a goal of < 7.0 % may not be appropriate.

Comments: HbA1c provides an index of average blood glucose levels over the past 8 - 12 weeks and is a much better indicator of long term glycemic control as compared to blood and urinary glucose determinations.



Printed By : spectrum
Printed On : 07 Feb, 2024 01:40 pm



Dr. Nithin Reddy C, MD, Consultant Pathologist



Name	: MR. SANTHOSH ANTHONY LOUIS	UHID	: 0702240009	Bill Date	: 07-Feb-2024 08:13 AM
Age / Gender	: 46 years / Male			Sample Col. Date	: 07-Feb-2024 08:13 AM
Ref. By Dr.	: Dr. APOLO CLINIC			Result Date	: 07-Feb-2024 11:26 AM
Reg. No.	: 0702240009			Report Status	: Final
C/o	: Apollo Clinic				

Test Name	Result	Unit	Reference Value	Method
Prostate-Specific Antigen(PSA)-0.29 Serum		ng/mL	0.0-4.0	CLIA

Note: 1. This is a recommended test for detection of prostate cancer along with Digital Rectal Examination (DRE) in males above 50 years of age.
 2. False negative / positive results are observed in patients receiving mouse monoclonal antibodies for diagnosis or therapy.
 3. PSA levels may appear consistently elevated / depressed due to the interference by heterophilic antibodies & nonspecific protein binding.
 4. Immediate PSA testing following digital rectal examination, ejaculation, prostatic massage, indwelling catheterization, ultrasonography and needle biopsy of prostate is not recommended as they falsely elevate levels
 5. PSA values regardless of levels should not be interpreted as absolute evidence of the presence or absence of disease. All values should be correlated with clinical findings and results of other investigations
 6. Sites of Non-prostatic PSA production are breast epithelium, salivary glands, periurethral & anal glands, cells of male urethra & breast milk
 7. Physiological decrease in PSA level by 18% has been observed in hospitalized /sedentary patients either due to supine position or suspended sexual activity.
 Recommended Testing Intervals: Pre-operatively (Baseline), 2-4 days post-operatively,Prior to discharge from hospital,Monthly followup if levels are high or show a rising trend.

Clinical Use: -An aid in the early detection of Prostate cancer when used in conjunction with Digital rectal examination in males more than 50 years of age and in those with two or more affected first degree relatives.
 -Followup and management of Prostate cancer patients
 -Detect metastatic or persistent disease in patients following surgical or medical treatment of Prostate cancer.
 Increased Levels : Prostate cancer,Benign Prostatic Hyperplasia,Prostatitis,Genitourinary infections.



Printed By : spectrum
 Printed On : 07 Feb, 2024 01:40 pm



Dr. Nithun Roddy C,MD,Consultant Pathologist

SCAN FOR LOCATION



Name : MR. SANTHOSH ANTHONY LOUIS	UHID : 0702240009	Bill Date : 07-Feb-2024 08:13 AM
Age / Gender : 46 years / Male		Sample Col. Date : 07-Feb-2024 08:13 AM
Ref. By Dr. : Dr. APOLO CLINIC	0702240009	Result Date : 07-Feb-2024 11:26 AM
Reg. No. : 0702240009		Report Status : Final
C/o : Apollo Clinic		

Test Name	Result	Unit	Reference Value	Method
Thyroid function tests (TFT)-Serum				
Tri-Iodo Thyronine (T3)-Serum	0.95	ng/mL	Male: 0.60 - 1.81	Chemiluminescence Immunoassay (CLIA)
Thyroxine (T4)-Serum	8.70	µg/dL	Male: 5.50 - 12.10	Chemiluminescence Immunoassay (CLIA)
Thyroid Stimulating Hormone (TSH)-Serum	3.09	µIU/mL	Male: 0.35 - 5.50	Chemiluminescence Immunoassay (CLIA)

Comments: Triiodothyronine (T3) assay is a useful test for hyperthyroidism in patients with low TSH and normal T4 levels. It is also used for the diagnosis of T3 toxicosis. It is not a reliable marker for Hypothyroidism. This test is not recommended for general screening of the population without a clinical suspicion of hyperthyroidism.

Reference range: Cord: (37 Weeks): 0.5-1.41, Children: 1-3 Days: 1.0-7.40, 1-11 Months: 1.05-2.45, 1-5 Years: 1.05-2.69, 6-10 Years: 0.94-2.41, 11-15 Years: 0.82-2.13, Adolescents (16-20 Years): 0.80-2.10

Reference range: Adults: 20-50 Years: 0.70-2.04, 50-90 Years: 0.40-1.81,

Reference range in Pregnancy: First Trimester : 0.81-1.90, Second Trimester : 1.0-2.60

Increased Levels: Pregnancy, Graves disease, T3 thyrotoxicosis, TSH dependent Hyperthyroidism, increased Thyroid-binding globulin (TBG).
Decreased Levels: Nonthyroidal illness, hypothyroidism, nutritional deficiency, systemic illness, decreased Thyroid-binding globulin (TBG).

Comments: Total T4 levels offer a good index of thyroid function when TBG is normal and non-thyroidal illness is not present. This assay is useful for monitoring treatment with synthetic hormones (synthetic T3 will cause low total T4). It also helps to monitor treatment of Hyperthyroidism with Thiouracil or other anti-thyroid drugs.

Reference Range: Males : 4.6-10.5, Females : 5.5-11.0, > 60 Years: 5.0-10.70, Cord : 7.40-13.10, Children: 1-3 Days : 11.80-22.60, 1-2 Weeks : 9.90-16.60, 1-4 Months: 7.20-14.40, 1-5 Years : 7.30-15.0, 5-10 Years: 6.4-13.3

1-15 Years: 5.60-11.70, Newborn Screen: 1-5 Days : >7.5, 6 Days : >6.5

Increased Levels: Hyperthyroidism, increased TBG, familial dysalbuminemic hyperthyroxinemia, Increased transthyretin, estrogen therapy, pregnancy.
Decreased Levels: Primary hypothyroidism, pituitary TSH deficiency, hypothalamic TRH deficiency, non thyroidal illness, decreased TBG.

Comments: TSH is a glycoprotein hormone secreted by the anterior pituitary. TSH is a labile hormone & is secreted in a pulsatile manner throughout the day and is subject to several non-thyroidal pituitary influences. Significant variations in TSH can occur with circadian rhythm, hormonal status, stress, sleep deprivation, caloric intake, medication & circulating antibodies. It is important to confirm any TSH abnormality in a fresh specimen drawn after ~ 3 weeks before assigning a diagnosis, as the cause of an isolated TSH abnormality.

Reference range in Pregnancy: I- trimester: 0.1-2.5; II -trimester: 0.2-3.0; III- trimester: 0.3-3.0

Reference range in Newborns: 0-4 days: 1.0-39.0; 2-20 Weeks: 1.7-9.1

Increased Levels: Primary hypothyroidism, Subclinical hypothyroidism, TSH dependent Hyperthyroidism and Thyroid hormone resistance.
Decreased Levels: Graves disease, Autonomous thyroid hormone secretion, TSH deficiency.



Printed By : spectrum
Printed On : 07 Feb, 2024 01:40 pm



Dr. Nithun Reddy C, MD, Consultant Pathologist

SCAN FOR LOCATION



Name	: MR. SANTHOSH ANTHONY LOUIS	Bill Date	: 07-Feb-2024 08:13 AM
Age / Gender	: 46 years / Male	Sample Col. Date	: 07-Feb-2024 08:13 AM
Ref. By Dr.	: Dr. APOLO CLINIC	Result Date	: 07-Feb-2024 11:26 AM
Reg. No.	: 0702240009	Report Status	: Final
C/o	: Apollo Clinic		

UHID : 0702240009



Test Name	Result	Unit	Reference Value	Method
Urine Routine Examination-Urine				
Physical Examination				
Colour	Pale Yellow		Pale Yellow	Visual
Appearance	Clear		Clear	Visual
Reaction (pH)	5.5		5.0-7.5	Dipstick
Specific Gravity	1.025		1.000-1.030	Dipstick
Biochemical Examination				
Albumin	Negative		Negative	Dipstick/Precipitation
Glucose	Positive (+++)		Negative	Dipstick/Benedicts
Bilirubin	Negative		Negative	Dipstick/Fouchets
Ketone Bodies	Negative		Negative	Dipstick/Rotheras
Urobilinogen	Normal		Normal	Dipstick/Ehrlichs
Nitrite	Negative		Negative	Dipstick
Microscopic Examination				
Pus Cells	2-3	hpf	0.0-5.0	Microscopy
Epithelial Cells	2-3	hpf	0.0-10.0	Microscopy
RBCs	Absent	hpf	Absent	Microscopy
Casts	Absent		Absent	Microscopy
Crystals	Absent		Absent	Microscopy
Others	Absent		Absent	Microscopy

Comments: The kidneys help infiltration of the blood by eliminating waste out of the body through urine. They also regulate water in the body by conserving electrolytes, proteins, and other compounds. But due to some conditions and abnormalities in kidney function, the urine may encompass some abnormal constituents, which are not normally present. A complete urine examination helps in detecting such abnormal constituents in urine. Several disorders can be detected by identifying and measuring the levels of such substances. Blood cells, bilirubin, bacteria, pus cells, epithelial cells may be present in urine due to kidney disease or infection. Routine urine examination helps to diagnose kidney diseases, urinary tract infections, diabetes and other metabolic disorders.



Printed By : spectrum
Printed On : 07 Feb, 2024 01:40 pm



Dr. Nithan Reddy C, MD, Consultant Pathologist



Name : MR. SANTHOSH ANTHONY LOUIS	UHID : 0702240009	Bill Date : 07-Feb-2024 08:13 AM
Age / Gender : 46 years / Male		Sample Col. Date : 07-Feb-2024 08:13 AM
Ref. By Dr. : Dr. APOLO CLINIC		Result Date : 07-Feb-2024 11:33 AM
Reg. No. : 0702240009		Report Status : Final
C/o : Apollo Clinic		

Test Name	Result	Unit	Reference Value	Method
Complete Haemogram-Whole Blood EDTA				
Haemoglobin (HB)	15.60	g/dL	Male: 14.0-17.0 Female: 12.0-15.0 Newborn: 16.50 - 19.50	Spectrophotometer
Red Blood Cell (RBC)	5.61	million/cumm	3.50 - 5.50	Volumetric Impedance
Packed Cell Volume (PCV)	45.20	%	Male: 42.0-51.0 Female: 36.0-45.0	Electronic Pulse
Mean corpuscular volume (MCV)	80.60	fL	78.0- 94.0	Calculated
Mean corpuscular hemoglobin (MCH)	27.70	pg	27.50-32.20	Calculated
Mean corpuscular hemoglobin concentration (MCHC)	34.40	%	33.00-35.50	Calculated
Red Blood Cell Distribution Width SD (RDW-SD)	43.10	fL	40.0-55.0	Volumetric Impedance
Red Blood Cell Distribution CV (RDW-CV)	16.40	%	Male: 11.80-14.50 Female: 12.20-16.10	Volumetric Impedance
Mean Platelet Volume (MPV)	8.20	fL	8.0-15.0	Volumetric Impedance
Platelet	3.22	lakh/cumm	1.50-4.50	Volumetric Impedance
Platelet Distribution Width (PDW)	10.30	%	8.30 - 56.60	Volumetric Impedance
White Blood cell Count (WBC)	10150.00	cells/cumm	Male: 4000-11000 Female: 4000-11000 Children: 6000-17500 Infants : 9000-30000	Volumetric Impedance
Neutrophils	54.00	%	40.0-75.0	Light scattering/Manual
Lymphocytes	40.00	%	20.0-40.0	Light scattering/Manual
Eosinophils	2.00	%	0.0-8.0	Light scattering/Manual



Name	: MR. SANTHOSH ANTHONY LOUIS	UHD	: 0702240009	Bill Date	: 07-Feb-2024 08:13 AM
Age / Gender	: 46 years / Male			Sample Col. Date	: 07-Feb-2024 08:13 AM
Ref. By Dr.	: Dr. APOLO CLINIC			Result Date	: 07-Feb-2024 11:33 AM
Reg. No.	: 0702240009			Report Status	: Final
C/o	: Apollo Clinic				

Test Name	Result	Unit	Reference Value	Method
Monocytes	4.00	%	0.0-10.0	Light scattering/Manual
Basophils	0.00	%	0.0-1.0	Light scattering/Manual
Absolute Neutrophil Count	5.30	10 ³ /uL	2.0- 7.0	Calculated
Absolute Lymphocyte Count	4.30	10 ³ /uL	1.0-3.0	Calculated
Absolute Monocyte Count	0.37	10 ³ /uL	0.20-1.00	Calculated
Absolute Eosinophil Count	180.00	cells/cumm	40-440	Calculated
Absolute Basophil Count	0.00	10 ³ /uL	0.0-0.10	Calculated
Erythrocyte Sedimentation Rate (ESR)	25	mm/hr	Female : 0.0-20.0 Male : 0.0-10.0	Westergren

Peripheral Smear Examination-Whole Blood EDTA

Method: (Microscopy-Manual)

- RBC'S : Normocytic Normochromic.
WBC'S : Are normal in total number, morphology and distribution.
Platelets : Adequate in number and normal in morphology.
No abnormal cells or hemoparasites are present.
- Impression : Normocytic Normochromic Blood picture.

Printed By : spectrum
Printed On : 07 Feb, 2024 01:40 pm



Dr. Nithin Kadiy C, MD, Consultant Pathologist



Name	: MR. SANTHOSH ANTHONY LOUIS	Bill Date	: 07-Feb-2024 08:13 AM
Age / Gender	: 46 years / Male	Sample Col. Date	: 07-Feb-2024 08:13 AM
Ref. By Dr.	: Dr. APOLO CLINIC	Result Date	: 07-Feb-2024 12:42 PM
Reg. No.	: 0702240009	Report Status	: Final
C/o	: Apollo Clinic		

UHID : 0702240009



0702240009

Test Name	Result	Unit	Reference Value	Method
Post prandial Blood Glucose (PPBS)-Plasma	284	mg/dL	70-140	Hexo Kinase

Comments: Glucose, also called dextrose, one of a group of carbohydrates known as simple sugars (monosaccharides). Glucose has the molecular formula $C_6H_{12}O_6$. It is found in fruits and honey and is the major free sugar circulating in the blood of higher animals. It is the source of energy in cell function, and the regulation of its metabolism is of great importance (fermentation; gluconeogenesis). Molecules of starch, the major energy-reserve carbohydrate of plants, consist of thousands of linear glucose units. Another major compound composed of glucose is cellulose, which is also linear. Dextrose is the molecule D-glucose. Blood sugar, or glucose, is the main sugar found in the blood. It comes from the food you eat, and it is body's main source of energy. The blood carries glucose to all of the body's cells to use for energy. Diabetes is a disease in which your blood sugar levels are too high. Usage: Glucose determinations are useful in the detection and management of Diabetes mellitus.

Note: Additional tests available for Diabetic control are Glycated Hemoglobin (HbA1c), Fructosamine & Microalbumin urine

Comments: Conditions which can lead to lower postprandial glucose levels as compared to fasting glucose are excessive insulin release, rapid gastric emptying & brisk glucose absorption.

Probable causes : Early Type II Diabetes / Glucose intolerance, Drugs like Salicylates, Beta blockers, Pentamidine etc., Alcohol ,Dietary - Intake of excessive carbohydrates and foods with high glycemic index ? Exercise in between samples ? Family history of Diabetes, Idiopathic, Partial / Total Gastrectomy.

Blood Group & Rh Typing-Whole Blood EDTA

Blood Group	O	Slide/Tube agglutination
Rh Type	Positive	Slide/Tube agglutination

Note: Confirm by tube or gel method.

Comments: ABO blood group system, the classification of human blood based on the inherited properties of red blood cells (erythrocytes) as determined by the presence or absence of the antigens A and B, which are carried on the surface of the red cells. Persons may thus have type A, type B, type O, or type AB blood.

Printed By : spectrum
Printed On : 07 Feb, 2024 01:40 pm

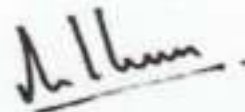

Dr. Nithun Kady C,MD,Consultant Pathologist



Name : MR. SANTHOSH ANTHONY LOUIS	UHID : 0702240009	Bill Date : 07-Feb-2024 08:13 AM
Age / Gender : 46 years / Male	 0702240009	Sample Col. Date : 07-Feb-2024 08:13 AM
Ref. By Dr. : Dr. APOLO CLINIC		Result Date : 07-Feb-2024 01:06 PM
Reg. No. : 0702240009		Report Status : Final
C/o : Apollo Clinic		

Test Name	Result	Unit	Reference Value	Method
Post Prandial Urine Sugar	Positive(+++)		Negative	Dipstick/Benedicts(Man)



Printed By : spectrum
Printed On : 07 Feb, 2024 01:40 pm



Dr. Nidhan Reddy C, MD, Consultant Pathologist

