

Patient:

Chandrasekhar, Mohan

HR 78/min

Axis:

P 36°
QRS 69°
T 43°

SINUS RHYTHM
OTHERWISE NORMAL ECG

UNCONFIRMED REPORT

Intervals:
RR 771 ms
P 88 ms
PR 116 ms
QRS 88 ms
QT 350 ms
QTc 402 ms

P (II) 0.10 mV
S (VI) -0.62 mV
R (US) 1.10 mV
Sokol. 2.29 mV

Age: Age: M / F
..... cm / kg

10 mm/mV

10 mm/mV



aVR

aVL

aVF

U4

U5

U6

V1

V2

V3

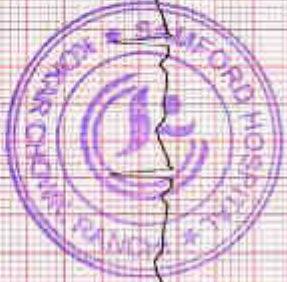

Patient Demographics

CHOUDHARY MOHIT 34Y/M

Study Date: 10/08/2024

Patient ID: 20248951

Accession #:

Alt ID:

DOB: Age:

Gender: M Ht:

Wt:

BSA:

Institution: Samford Hospital

Referring Physician:

Physician of Record:

Performed By: DR.MD.FARHAN SHIKOH

Comments:

Adult Echo: Measurements and Calculations

2D

LVIDd (2D)	4.3 cm	EF (2D-Teich)	61.3 %	IVSd (2D)	1.3 cm
LVPWd (2D)	0.9 cm	EDV (2D-Cubed)	79.5 ml	RVIDd/LVIDd	0.651
LVIDs (2D)	2.9 cm	ESV (2D-Cubed)	24.4 ml	RVIDd (2D)	2.8 cm
EDV (2D-Teich)	83.1 ml	SV (2D-Cubed)	55.1 ml	LA Dimen (2D)	2.5 cm
ESV (2D-Teich)	32.2 ml	FS (2D-Cubed)	32.6 %	LA/Ao (2D)	1.00
SV (2D-Teich)	50.9 ml	EF (2D-Cubed)	69.3 %	AoR Diam (2D)	2.5 cm
FS (2D-Teich)	32.6 %	IVS/LVPW (2D)	1.44		

Doppler

AV Vmax		MV Peak A Vel		TR Vmax	
Max PG	7 mmHg	Vel	56.3 cm/s	Max PG	19 mmHg
Vmax	128 cm/s	PG	1 mmHg	Vmax	216 cm/s
MV Peak E Vel		MV E/A	1.3	PV Vmax	
Vel	73.2 cm/s			Max PG	4 mmHg
PG	2 mmHg			Vmax	103 cm/s

Comments

NORMAL CHAMBER SIZE
NO RWMA
NORMAL VALVE ECHO
TRIVIAL MR, TRIVIAL T, RVSP=35 MMHG
NORMAL LV SYSTOLIC AND DIASTOLIC FUNCTION
LVEF =55%
NO CLOT/VEG/PE

DR. MD. FARHAN SHIKOH
MBBS, MD MEDICINE, DM CARDIOLOGY



Patient Name	MOHIT CHOUDHARY	Requested By	DR.SAMFORD HOSPITAL
MRN	20248951	Procedure Date	10.08.2024
Age/Sex	Y / Male	Hospital	SAMFORD HOSPITAL

X-RAY CHEST PA VIEW

Result :

Both lung fields are clear.

Both hila are normal.

Both CP angles are normal.

Cardiac contour and size are within normal limits.

The bony rib cage is normal.

Soft tissue are normal.

IMPRESSION: NORMAL STUDY.

DR. ZIAUR RAHMAN, M.D
Sr. Consultant Radiologist

We regret typographical errors if any. Please contact us for correction.

Bill Detail

Patient Name	Mr. Choudhary Mohit	Invoice Number	Provisional
Father	Mr. S K Choudhary	UHID	20248951
Sex/Age	M / 1 D	Mobile	7979812328
Registration Date	10/08/2024		
Address	Flat No 201 G R Garden Singh More Ranchi Ranchi Jharkhand India		
Pin	9883		

Date	Particulars	Rate (Rs.)	Qty	Gross Amt	Discount	Net Amt
Health Package						
10/09/2024	Mediwheel Full Body Annual Plus	2,050.00	1	2,050.00		2,050.00
				2,050.00		2,050.00
Investigation						
10/08/2024	✓ Bilirubin Total, Direct & Indirect	300.00	1	300.00	300.00	0.00
10/08/2024	Blood Grouping & RH Typing(1418)	200.00	1	200.00	200.00	0.00
10/08/2024	Blood Sugar (post prandial)(1465)	100.00	1	100.00	100.00	0.00
10/08/2024	Alkaline Phosphatase	220.00	1	220.00	220.00	0.00
10/08/2024	T4 (1561)	270.00	1	270.00	270.00	0.00
10/08/2024	Urine Amylase	500.00	1	500.00	500.00	0.00
10/08/2024	Urine Sugar	100.00	1	100.00	100.00	0.00
10/08/2024	✓ Complete Blood Count(CBC + PS+ ESR)	600.00	1	600.00	600.00	0.00
10/08/2024	Albumin (1461)	300.00	1	300.00	300.00	0.00
10/08/2024	LDL Cholesterol (1526)	220.00	1	220.00	220.00	0.00
10/08/2024	HbA1C(Glycosylated Haemoglobin)(1510)	800.00	1	800.00	800.00	0.00
10/08/2024	T3 (1560)	270.00	1	270.00	270.00	0.00
10/08/2024	✓ Blood Sugar (Fasting)(1465)	100.00	1	100.00	100.00	0.00
10/08/2024	Globulin	275.00	1	275.00	275.00	0.00
10/08/2024	TSH (1562)	300.00	1	300.00	300.00	0.00
10/08/2024	GGT	600.00	1	600.00	600.00	0.00
10/08/2024	BUN / Creatinine Ratio	200.00	1	200.00	200.00	0.00
10/08/2024	Uric Acid(1455)	300.00	1	300.00	300.00	0.00
10/08/2024	W/G Ratio	250.00	1	250.00	250.00	0.00
10/08/2024	Tnglycides (1487)	350.00	1	350.00	350.00	0.00
10/08/2024	HDL Cholesterol	220.00	1	220.00	220.00	0.00
				6,475.00	6,475.00	0.00
Radiology						
10/08/2024	USG WHOLE ABDOMEN(1591)	1,200.00	1	1,200.00	1,200.00	0.00
10/08/2024	TMT(1375)	2,000.00	1	2,000.00	2,000.00	0.00
✓ 10/08/2024	X-RAY Chest AP	400.00	1	400.00	400.00	0.00
				3,600.00	3,600.00	0.00
Cardiac Investigation						
10/08/2024	2D ECHO(592)	1,430.00	1	1,430.00	1,430.00	0.00
10/08/2024	ECG(590)	300.00	1	300.00	300.00	0.00
				1,730.00	1,730.00	0.00
				Total Bill Amount		13,855.00
				TDS		0.00
				Discount		11,805.00

Patient Name : Mr. Choudhary Mohit
UHID : 20248951
Age/Sex : 34 yr 7 mo 9 D /M
Referred By : Dr. Self
Status : Final

Investigation No : 20240812055
Requested Date : 10/08/2024 03:15pm
Collection Date : 10/08/2024 05:59pm
Reported Date : 10/08/2024



20248951

Blood Sugar (post parandial)(1465)

Test	Result	Unit	Bio. Ref. Interval
Blood Sugar (post parandial)(1465)	126	mg/dL	70-140

--- End Of Report ---

Result Entered By

Mr. Sanjeev Prasad

Mr. Sanjeev Prasad

Dr. Rajeev
(M.D Pathologist)

**This is computer generated report, Hence does not require signature.

Patient Name	CHOUHARY MOHIT	Requested By	DR. MHC
MRN	20248951	Procedure Date	10.08.2024
Age/Sex	34Y/M	Reporting Date	10.08.2024

USG WHOLE ABDOMEN

Liver: The liver is normal in size (**13 cm**) and outline. It shows a uniform echopattern. No obvious focal or diffuse pathology is seen. The intra and extra hepatic biliary passage are not dilated. The portal vein is normal in calibre at the porta hepatis.

Gall bladder: The gall bladder is normal in size, has normal wall thickness with no evidence of calculi.

CBD: The CBD is of normal calibre.

Pancreas: The pancreas is normal in size and echogenicity with distinct outline. No obvious focal lesion is seen.

Kidneys: Both kidneys were normal in position and measured as follows:

Right kidney measures 9.4 x 4.2 cm.

Left kidney measures 9.5 x 4.5 cm.

The renal cortical thickness and corticomedullary differentiation were adequate on both sides. No evidence of renal calculus or hydronephrosis seen on either side.

Spleen: The spleen is normal in size \sim **10 cm** and echogenicity.

Urinary bladder: The urinary bladder is normal in size. Its wall shows a smooth outline. There is no evidence of any intraluminal or perivesical abnormality.

Prostate: The prostate is normal in size, measures (**15 gms**) and showed a normal parenchymal echotexture.

No evidence of ascites or lymphadenopathy seen.

No pleural effusion seen.

IMPRESSION: NORMAL STUDY.

(Please correlate clinically).



DR. MADHU

Consultant Ultrasonologist.

Note: - We regret typographical errors if any. Please contact us for correction.

Patient Name : Mr. Choudhary Mohit
 UHID : 20248951
 Age/Sex : 34 yr 7 mo 9 D /M
 Referred By : Dr. Self
 Status : Final

Investigation No : 20240812070
 Requested Date : 10/08/2024 03:15pm
 Collection Date : 10/08/2024 03:40pm
 Reported Date : 10/08/2024 03:43pm



20248951

Haematology

Complete Blood Count(CBC)(1394)

(Hematology analyzer and microscopy)

Test	Result	Unit	Bio. Ref. Interval
RBC Count	4.74	million/cumm	4.5-5.5
Hb Haemoglobin (1389)	16.0	gm/dl	12.0-17.0
HCT	44.0	%	40-50
MCV	92.8	Fl	80-100
MCH	33.7	Pg	27-32
MCHC	36.3	g/dl	32-36
Platelet Count (1395)	1.55	lac/cumm	1.50-4.50
RDW	13.4	%	11-14
TLC (Total Leucocyte Count)(1390)	4800	/cumm	4000 - 11000
DLC (Differential Leucocyte Count)(1391)			
Neutrophils	58	%	45-75
Lymphocytes	34	%	20-45
Eosinophils	05	%	1-6
Monocytes	03	%	2-10
Basophils	00	%	0-1
ESR(ERYTHROCYTE SEDIMENTATION RATE)(1392) (Westergren)	10	mm at 1st hr	0-10

Result Entered By

Mr. Sanjeev Prasad

Mr. Sudeep Oraon

Dr. Anubhuti Choudhary
(Consultant Pathologist)

**This is computer generated report, Hence does not require signature.



Kokar Chowk, Ranchi - 834001, Jharkhand

☎ 0651-7111888, 8877188771 ✉ info@samfordhospital.com 🌐 www.samfordhospital.com

Toll Free No. : 1800 1234 00001

Patient Name : Mr. Choudhary Mohit
UHID : 20248951
Age/Sex : 34 yr 7 mo 9 D /M
Referred By : Dr. Self
Status : Final

Investigation No : 20240812065
Requested Date : 10/08/2024 03:15pm
Collection Date : 10/08/2024 03:40pm
Reported Date : 10/08/2024 03:43pm



20248951

Biochemistry

Test	Result	Unit	Bio. Ref. Interval
Blood Sugar (Fasting)(1465)	84	mg/dl	70-110
Creatinine(1447) (Modified Jaffe Kinetic)	0.6	mg/dl	0.6-1.5
Uric Acid(1455)	5.7	mg/dl	3.6 - 7.2
Blood Urea Nitrogen (BUN) (1446)	11.2	mg/dl	5-25
Lipid Profile			
(CHOD-POD)			
Test	Result	Unit	Bio. Ref. Interval
Cholesterol(1463)	251	mg/dl	< 200
Triglycerides (1487)	185	mg/dl	< 150
HDL Cholesterol	41	mg/dl	40 - 60
LDL	173	mg/dl	60-130
VLDL Cholesterol	37	mg/dL	< 30
LDL /HDL Ratio	4.21		0.50-3.55

Result Entered By

Mr. Sanjeev Prasad

Mr. Sanjeev Prasad

Dr. Rajeev
(M.D. Pathologist)

**This is computer generated report, Hence does not require signature.



Kokar Chowk, Ranchi - 834001, Jharkhand

☎ 0651-7111888, 8877188771 ✉ info@samfordhospital.com @ www.samfordhospital.com

Toll Free No. : 1800 1234 00001

Patient Name : Mr. Choudhary Mohit
UHID : 20248951
Age/Sex : 34 yr 7 mo 9 D /M
Referred By : Dr. Self
Status : Final

Investigation No : 20240812062
Requested Date : 10/08/2024 03:15pm
Collection Date : 10/08/2024 03:40pm
Reported Date : 10/08/2024 03:42pm



20248951

Biochemistry

LFT (Liver Function Test)(1513)

Test	Result	Unit	Bio. Ref. Interval
Serum Bilirubin (Total) (1456)	1.5	mg/dL	0.1-1.2
Serum Bilirubin (Direct)	0.2	mg/dL	0.0-0.3
Serum Bilirubin (Indirect)	1.3	mg/dL	0.2-0.8
SGPT (1475)	28	U/L	0-45
SGOT (1476)	29	U/L	5-40
Alkaline Phosphatase (ALP) (1494)	88	U/L	41-137
Total Protein	7.7	g/dl	6.0 - 8.0
Albumin (1461)	4.1	g/dl	3.7-5.3
Globulin	3.6	g/dl	2.3-3.6
A/G Ratio	1.1		1.2-1.8
GGT	35	U/L	1-94

Result Entered By

Mr. Sanjeev Prasad

Mr. Sudeep Oraon

Dr. Anubhuti Choudhary
(Consultant Pathologist)

**This is computer generated report, Hence does not require signature.



Kokar Chowk, Ranchi - 834001, Jharkhand

☎ 0651-7111888, 8877188771 ✉ info@samfordhospital.com 🌐 www.samfordhospital.com

Toll Free No. : 1800 1234 00001

Patient Name : Mr. Choudhary Mohit
UHID : 20248951
Age/Sex : 34 yr 7 mo 9 D /M
Referred By : Dr. Self
Status : Final

Investigation No : 20240812071
Requested Date : 10/08/2024 03:15pm
Collection Date : 10/08/2024 03:40pm
Reported Date : 10/08/2024 03:43pm



20248951

Immunology

THYROID PROFILE(1559)

(Chemiluminescence Assay(C.L.I.A))

Test	Result	Unit	Bio. Ref. Interval
T3	1.14	ng/mL	0.58 - 1.59
T4 (1561)	127.6	nmol/l	60 - 120
TSH (1562)	8.10	uIU/ml	0.50 - 5.50

Result Entered By

Mr. Sanjeev Prasad

Mr. Sudeep Orson

Dr. Anubhuti Choudhary
(Consultant Pathologist)

**This is computer generated report, Hence does not require signature.



Kokar Chowk, Ranchi - 834001, Jharkhand

☎ 0651-7111888, 8877188771 ✉ info@samfordhospital.com 🌐 www.samfordhospital.com

Toll Free No. : 1800 1234 00001

Patient Name : Mr. Choudhary Mohit
UHID : 20248951
Age/Sex : 34 yr 7 mo 9 D /M
Referred By : Dr. Self
Status : Final

Investigation No : 20240812066
Requested Date : 10/08/2024 03:15pm
Collection Date : 10/08/2024 03:46pm
Reported Date : 10/08/2024



20248951

HbA1C(Glycosylated Haemoglobin)(1510)(HPLC)

Test Name	Result	Unit	Reference Range
HbA1c	5.0		4.5-6.5
Mean Plasma Glucose*	96.8	mg/dL	
Calculated			

Mean Plasma Glucose is based on estimated Average Glucose (eAG) value calculated according to National Glycohemoglobin Standardization Program (NGSP) criteria.

Reference Range (HbA1c)

Good control	: 4.5 - 6.4 %
Fair control	: 6.5 - 7.4 %
Poor control	: Above - 7.5 %

Note: Anaemia can lead to erroneous increase or decrease in HbA1C reading to misinterpretation of the disease condition, hence it might not be a reliable indicator to assist the glycaemic index.

Advice: Fructosamine test.

--- End Of Report ---

Result Entered By

Mr. Sanjeev Prasad

Ms. Sunita Barla

Dr. Anubhuti Choudhary
(Consultant Pathologist)

**This is computer generated report, Hence does not require signature.



Kokar Chowk, Ranchi - 834001, Jharkhand

☎ 0651-7111888, 8877188771 ✉ info@samfordhospital.com 🌐 www.samfordhospital.com

Toll Free No. : 1800 1234 00001

Patient Name : Mrs. Abha
UHID : 20248953
Age/Sex : 35 yr 5 mo 9 D /F
Referred By : Dr. Self
Status : Final

Investigation No : 20240812076
Requested Date : 10/08/2024 03:25pm
Collection Date : 10/08/2024 03:27pm
Reported Date : 10/08/2024



20248953

Blood Grouping & RH Typing(1418)

TEST NAME	RESULT
ABO	'A'
RH	POSITIVE

--- End Of Report ---

Result Entered By

Sanjeev
Mr. Sanjeev Prasad

Sunita
Ms. Sunita Baria

Dr. Rajeev
(M.D Pathologist)

**This is computer generated report. Hence does not require signature.



Kokar Chowk, Ranchi - 834001, Jharkhand

☎ 0651-7111888, 8877188771 ✉ info@samfordhospital.com 🌐 www.samfordhospital.com

Toll Free No. : 1800 1234 00001

Patient Name : Mr. Choudhary Mohit
 UHID : 20248951
 Age/Sex : 34 yr 7 mo 9 D /M
 Referred By : Dr. Self.
 Status : Final

Investigation No : 20240812057
 Requested Date : 10/08/2024 03:15pm
 Collection Date : 10/08/2024 04:19pm
 Reported Date : 10/08/2024



Urine Routine Examination(1383)(Strip / Microscopy)

TEST NAME	RESULT	UNIT	REFERENCE RANGE
VOLUME	30 ml		
COLOUR	Straw		
APPEARANCE	Slightly Hazy		
SP GRAVITY	1.025		1.003 - 1.035
PH	6.5		4.7 - 7.5
PROTEIN	NOT DETECTED		NOT DETECTED
GLUCOSE	NOT DETECTED		NOT DETECTED
KETONE BODIES	NOT DETECTED		NOT DETECTED
BLOOD	NOT DETECTED		NOT DETECTED
BILIRUBIN	NOT DETECTED		NOT DETECTED
UROBILINOGEN	NOT DETECTED		NOT DETECTED
NITRITE	NOT DETECTED		NOT DETECTED
PUS CELLS	1 - 2	/HPF	0-5
EPITHELIAL CELLS	3 - 5	/HPF	0-5
RBC	NOT DETECTED	/HPF	NOT DETECTED
CAST	NOT DETECTED		NOT DETECTED
CRYSTAL	NOT DETECTED		NOT DETECTED
BACTERIA	NOT DETECTED		NOT DETECTED

--- End Of Report ---

Result Entered By

Mr. Sanjeev Prasad

Ms. Madhu Kumar

Dr. Anubhuti Choudhary
 (Consultant Pathologist)

**This is computer generated report, Hence does not require signature.



Kokar Chowk, Ranchi - 834001, Jharkhand

☎ 0651-7111888, 8877188771 ✉ info@samfordhospital.com 🌐 www.samfordhospital.com

Toll Free No. : 1800 1234 00001



20248951 / CHOUDHARY MOHIT / 34 Yrs / M / 175 Cms / 67 Kg Date: 10-Aug-2024 Technician : ROHINI KUMARI Examined By:

Stage	Time	Duration	Speed(mph)	Elevation	NETS	Rate	% THR	BP	PPP	PVC	Comments
Standing	00:05	0:05	00.0	00.0	01.0	082	44%	110/90	090	00	
Warm Up	00:17	0:12	00.0	00.0	01.0	082	44%	110/90	090	00	
ExStart	01:09	0:52	01.0	00.0	01.0	099	53%	110/90	108	00	
BRUCE Stage 1	04:09	3:00	01.7	10.0	04.7	120	65%	110/90	132	00	
BRUCE Stage 2	07:09	3:00	02.5	12.0	07.1	146	78%	110/90	160	00	
PeakEx	08:35	1:26	03.4	14.0	08.6	174	94%	130/80	226	00	
Recovery	09:35	1:00	01.1	00.0	01.1	142	76%	130/80	184	00	
Recovery	10:35	2:00	00.0	00.0	01.0	118	63%	130/80	153	00	
Recovery	11:35	3:00	00.0	00.0	01.0	112	60%	150/80	168	00	
Recovery	12:35	4:00	00.0	00.0	01.0	104	56%	130/80	135	00	
Recovery	13:35	5:00	00.0	00.0	01.0	108	58%	130/80	140	00	
Recovery	13:47	5:11	00.0	00.0	01.0	109	59%	130/80	141	00	

REPORT

Sample Name: Stress Test Graded Exercise Treadmill
 Description: To rule out to CAD
 INDICATIONS: To rule out to CAD
 PROCEDURE DONE: Graded exercise treadmill stress test
 STRESS ECG RESULTS: The patient was stressed by continuous graded treadmill testing for Exercise Time 7.26 Mins. of the standard Bruce protocol. The initial HR was recorded as 78 bpm, and the maximum predicted Target Heart Rate 186
 The Test was completed because of **TARGET HEART RATE ACHIEVED**
CONCLUSIONS:
 1. Stress test is **NEGATIVE** for ischemia
 2. Good functional capacity
 3. Blood pressure response to exercise is normal.



Doctor : DR. MD.FARHAN SHIKOH

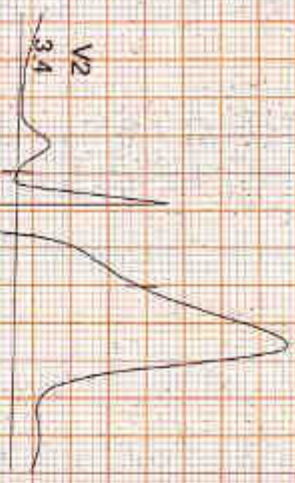

RV 0.6
AVR 0.6

II 1.4
I 0.8

III 0.7
aVF 0.1

aVR 1.0
aVL 0.7

aVL 0.0
aVF 0.3

aVF 1.0
aVL 0.4

V1 1.3
V2 1.5

V2 3.4
V3 3.4

V3 2.7
V4 2.1

V4 2.1
V5 1.6

V5 1.4
V6 0.8

V6 1.0
V7 0.5



REMARKS: I II III aVR aVL aVF V1 V2 V3 V4 V5 V6



EXTime: 00:00 1.0 mph, 0.0%

4X 60 mS Print J

25 mm/Sec 1.0 Cm/mV

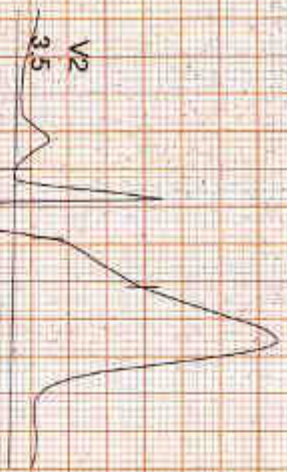

5mV 0.7
5mS 0.7

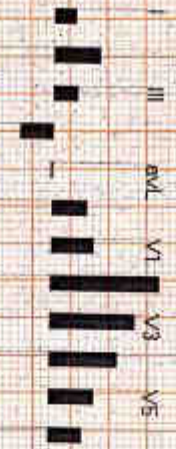

aVR 1.1
aVL 1.1
aVF 0.6

aVL 0.1
aVF 0.2

aVR 1.1
aVL 0.8

III 0.8
aVF 0.2

II 1.5
aVF 0.9

V1 1.4
V2 1.1

V2 3.5
V3 2.8

V3 2.8
V4 2.0

V4 2.2
V5 1.6

V5 1.5
V6 1.0

V5 1.1
V6 0.6

REMARKS: I II aVR aVL aVF V1 V2 V3 V4 V5 V6



20248951 / CHOUDHARY MOHIT / 34 Yrs / M / 175 Cms / 67 Kg / HR : 99

Date: 10-Aug-2024 01:14:00 PM METS: 1.0/ 99 bpm 53% of THR BP: 110/90 mmHg Raw ECG/BLC On/Notch On/HF 0.05 Hz/LF 20 Hz

ExTime: 00:00 0.0rpm 0.0%

4X 90 ms PqR-J

25 mm/Sec 1.0 Div/Div

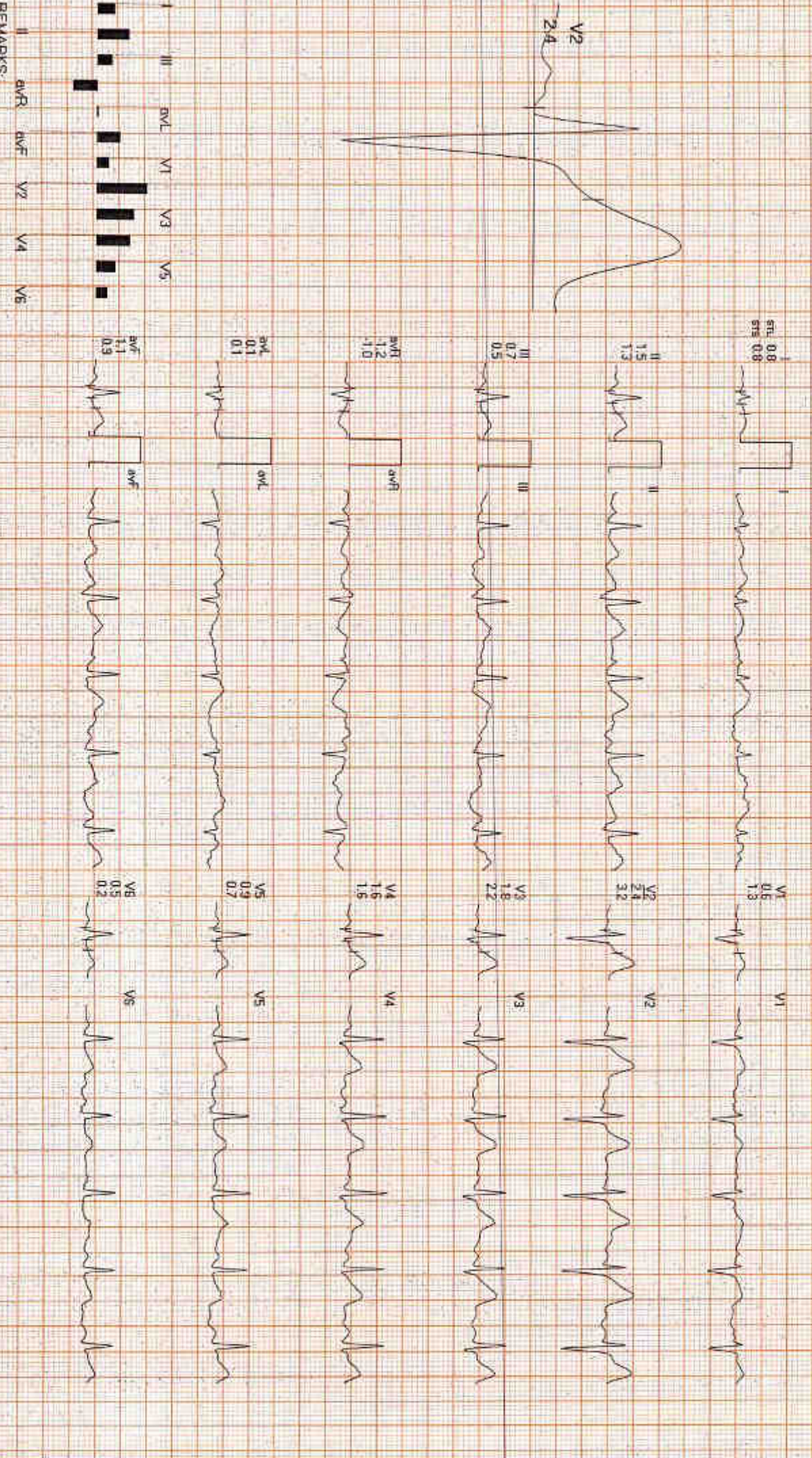

REMARKS:



20248951 / CHODHARY MOHT / 34 Yrs / M / 175 Cms / 67 Kg / HR : 120

Date: 10-Aug-2024 01:14:00 PM

METS: 4.7 / 120 bpm 55% of THR BP: 110/90 mmHg Paw ECG/BLD/On/Noch On/ HF 0.05 Hz/LE 20 Hz

EXTime: 03:00 1.7 mph, 10.0%

4X 80 mc Post J

25 mm/Sec: 1.0 Cm/mV

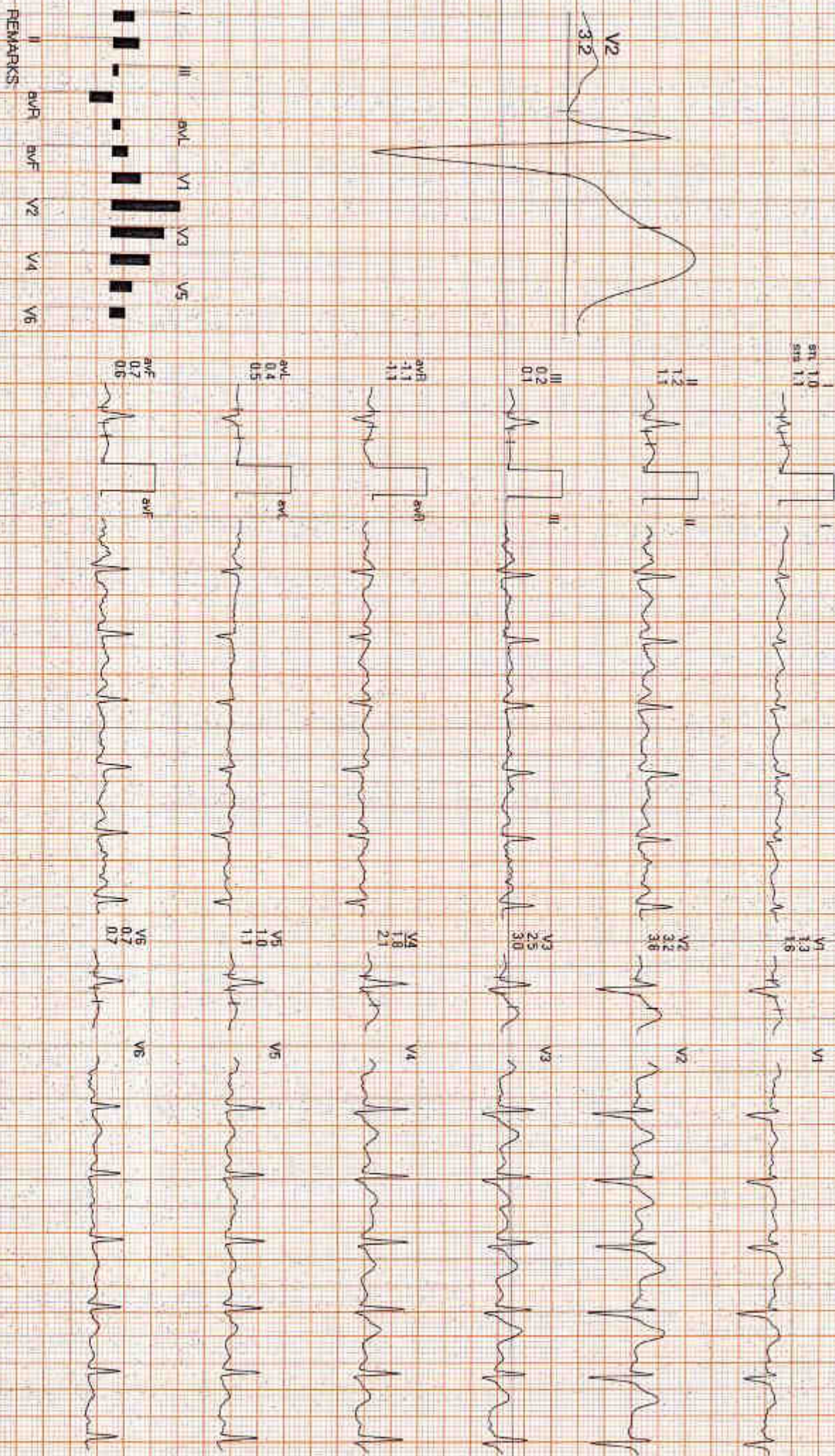

REMARKS



20248951 / CHAUDHARY MOHIT / 34 Yrs / M / 175 Cms / 67 Kg / HR : 146

Date: 10-Aug-2024 01:14:00 PM METS: 7.1 / 146 bpm 78% of THR BP: - / - mmHg Raw ECG/ BLC On/ Naich On/ HF 0.05 Hz/LF 20. HE

EXTIME: 06:00 2.5 mph, 12.0%

4X 60 ms Pencil

25 mm/Sec 1.0 Cm/mV

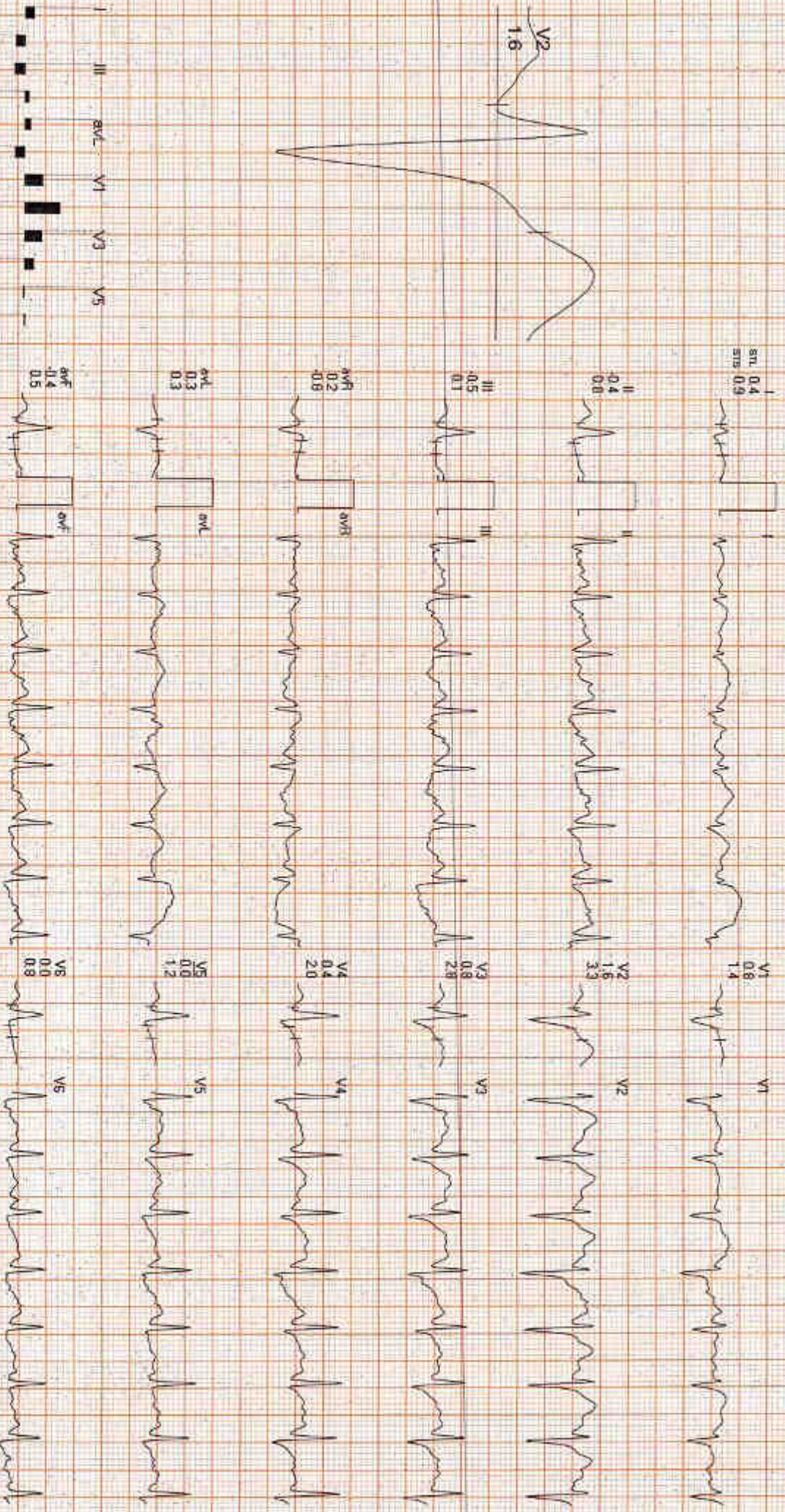
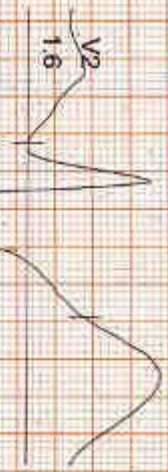

REMARKS:



20248951 / CHOUDHARY MOHIT / 34 Yrs / M / 175 Cms / 67 Kg / HR : 174

Date: 10-Aug-2024 01:14:00 PM

MEETS: 8.6/ 174 bpm 94% of THR BP: 130/80 mmHg Raw ECG/BLC On/Notch On/HF 0.05 Hz/AF 20 Hz

ExTime: 07:26 3.4 mph 140%

4X

60 mm Paper

25 mm/Sec 1.0 Div/Div

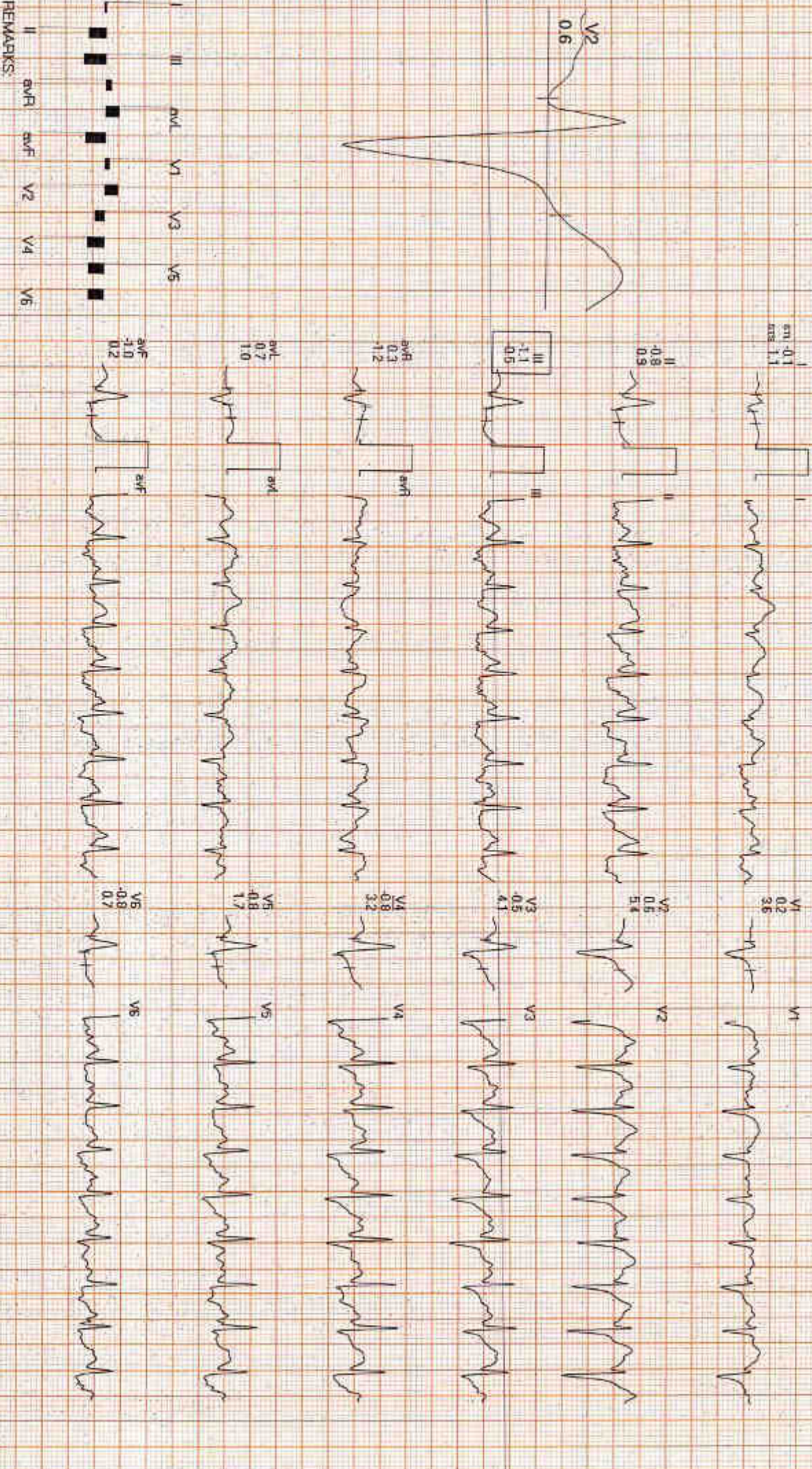

REMARKS:



20248951 / CHOUDHARY MOHIT / 34 Yrs / M / 175 Cms / 67 Kg / HR : 142

Date: 10-Aug-2024 01:14:00 PM METS: 1.1 / 142 bpm 76% of THR BP: 130/80 mmHg Raw ECG/ BLC On/ Natch On/ HF 0.05 Hz/LF 20 Hz

EXTime: 07:26 1.1 mph 0.0%

4X 60 mS Pct 1

25 mm/Sec 1.0 Cm/mV

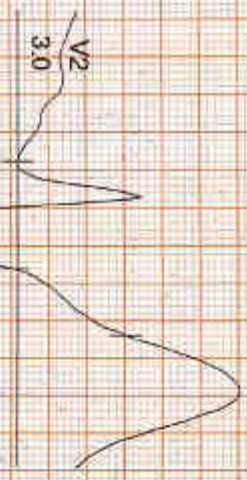

9m 0.8
9m 1.2



II 0.3
1.7



III 0.3
0.7



aVR -0.4
-1.4



aVL 0.5
0.2

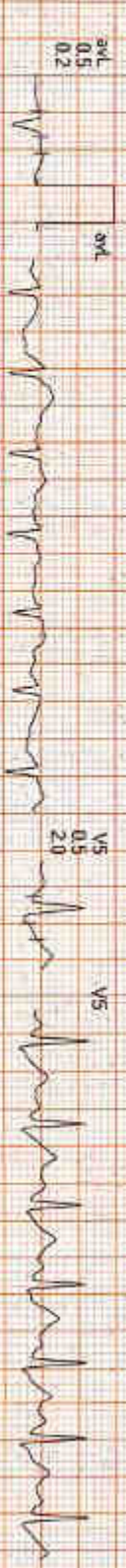

aVF 0.0
1.2



REMARKS: II aVR aVF V2 V4 V6



20248951 / CHOUDHARY MOHIT / 34 Yrs / M / 175 Cms / 67 Kg / HR : 118

Date: 10-Aug-2024 01:40:00 PM METS: 1.0/118 bpm 63% of THR BP: 130/80 mmHg Raw ECG/BLC On/ Notch On/ HF 0.05 Hz/LF 20 Hz

EXTime: 07:26 0.0 mph 0.0%

4X

80 mS Post J

25 mm/Sec: 1.0 Ohm/V

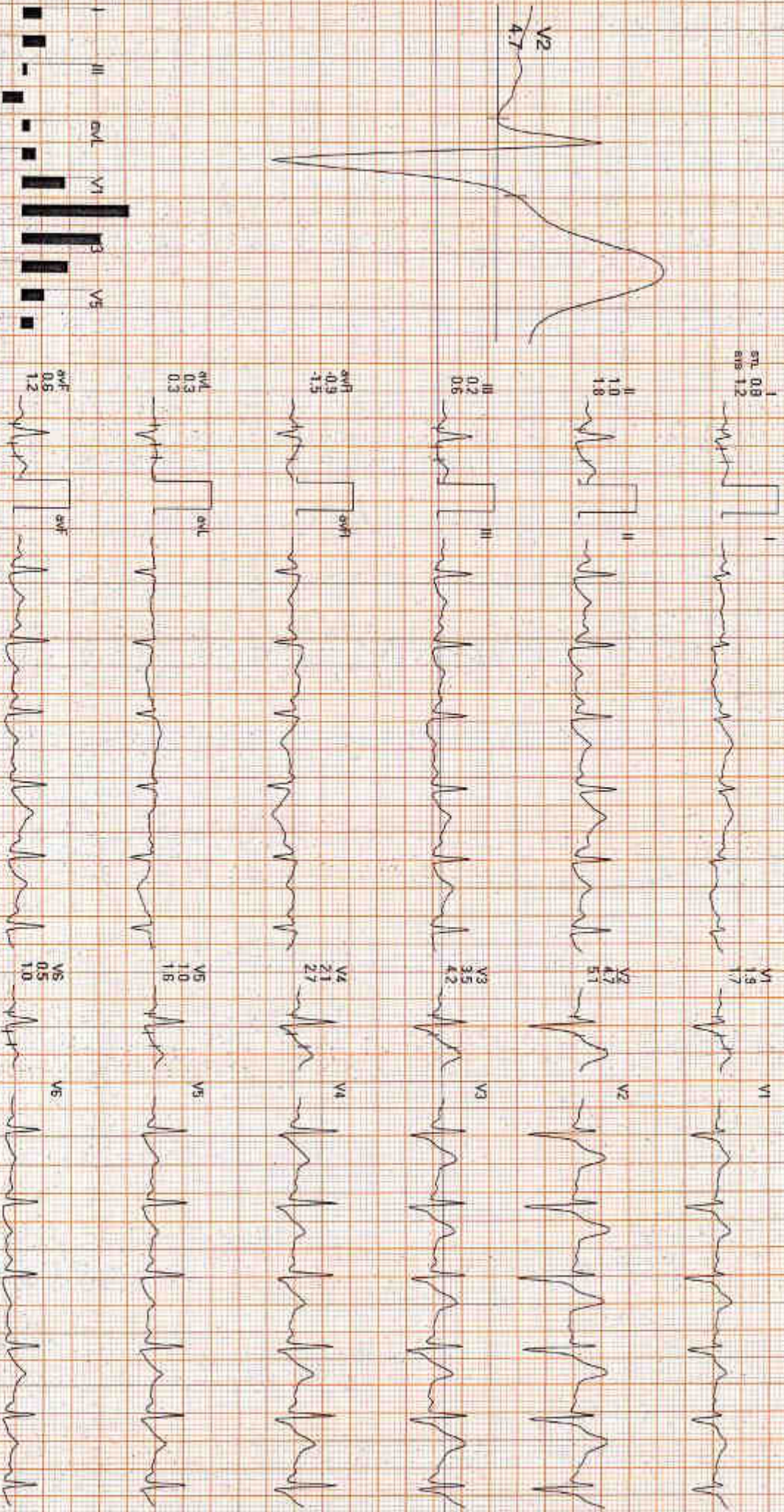
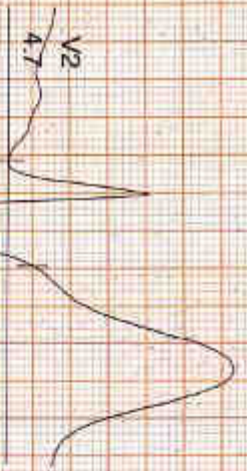

REMARKS



20248951 / CHODHARY MOHIT / 34 Yrs / M / 175 Cms / 67 Kg / HR : 112

Date: 10-Aug-2024 01:4:00 PM METS: 1.0 / 112 bpm 60% of THR BP: 150/80 mmHg Raw ECG/BL/C On/Notch On/FF 0.05 Hz/JF 20 Hz

ExTime: 07:26 0.0 mph 0.0%

AX 80 mS Post-U

25 mm/Sec 1.0 Cm/mV

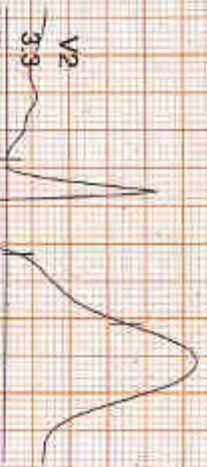

prv 0.4
prs 0.7

II 0.4
III 0.8

III 0.0
aVF 0.7

aVF 0.4
aVL 0.7

aVL 0.2
aVF 0.3

aVF 0.2
aVL 0.5

V1 1.8
V2 1.2

V2 3.3
V3 3.5

V3 2.2
V4 2.7

V4 1.3
V5 1.6

V5 0.4
V6 0.8

V6 0.2
V5 0.5



REMARKS:



20248951 / CHOUDHARY MOHIT / 34 Yrs / M / 175 Cms / 67 Kg / HR : 104

Date: 10-Aug-2024 01:14:00 PM

METS: 1.0/ 104 bpm 56% of THR BP: 130/80 mmHg Raw ECG/BLC On/ Natch On/ HF 0.05 Hz/ALF 20 Hz

EXTime: 07:26 0.0 mph 0.0%

AX

80 ms Post J

25 mm/Sec 1.0 Cu/AV

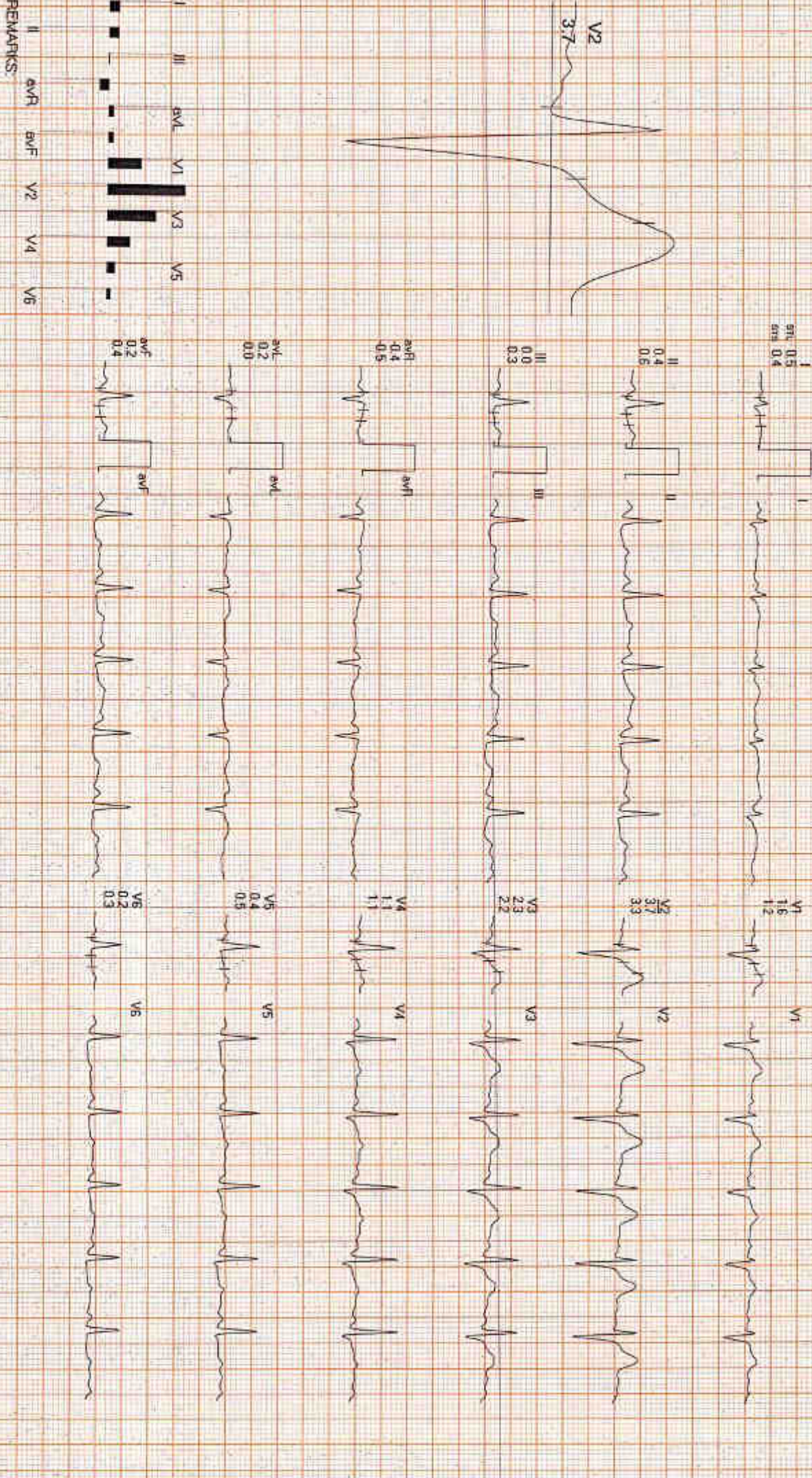

REMARKS:



20248951 / CHOUHDHARY MOHIT / 34 Yrs / M / 175 Cms / 67 Kg / HR : 108

Date: 10-Aug-2024 01:14:00 PM METS: 1.0/ 108 bpm 58% of THR BP: 130/80 mmHg Row ECG/ BLC On/ Natch On/ HF 0.05 Hz/LF 20. Hz

EXTIME: 07:26 0.0 mph 0.0%

4X 90 ms Paper I

25 mm/Sec. 1.0 Cm/mV



9mV 0.3
5mV 0.5



0.2
0.2

V1 0.7
1.5
V2 1.8
3.3

0.2
0.3

V3 1.1
2.1

0.2
0.4

V4 0.5
1.3

0.2
0.4

V5 0.2
0.5

0.2
0.4

V6 0.1
0.1

0.2
0.4

V5 0.2
0.5



REMARKS: II aVR III aVL V1 V2 V3 V4 V5



Date: 10-Aug-2024 01:14:00 PM

METS: 1.0/ 109 bpm 58% of THR BP: 130/80 mmHg Pwv ECG/ELC On/ Natch On/ HF: 0.05 Hz/ LF 20 Hz

ExTime: 07:26 0.0 rpph 0.0%

4X 80 ms Post J

25 mm/Sec: 1.0 Cm/mV

