

DAKSH HOSPITAL

396 - 397, Gandhi Nagar, Scheme No. 8, ALWAR -301001

Ref. No.

Date.....

MEDICAL EXAMINATION REPORT
Mediwheel (BOB)

Name: Mrs. Samoti Devi

Age: 56 yrs Sex: Female

Date: 28/03/2024

General Physical ExaminationHeight : 155cm
Pulse : 76 /mt
Respiration : 18/mtWeight : 57.5 Kg
BP : 100/70 mm/hg
BMI : 23.9 kg/m²Systemic Exam:-

NORMAL

Dental Check up :-

NORMAL

Eye check-up :-

NORMAL

Skin Check up:-

NORMAL

ENT Check up:-

NORMAL

Gynae Check up:-Menopausal on - 1, Fch MD plus mab
LP 30yr Paps smear +Impression:-NORMAL, Except ESR 65 mm/hr
TBM 7.22Recommendation:-

- NO
- TO CONSULT PHYSICIAN FOR EVALUATION

 Dr. Mukesh Kumar Gupta
 MD Gen. Medicine
 Reg. No 5423/16262

 डॉ० मुकेश गुप्ता
 M.D.F.C.C.S.
 फिजिशियन एवं मधुमेह रोग विशेषज्ञ
 दक्ष हॉस्पिटल, अलवर
 फ़ोन नं०-5423/16262

Results

Run Date 28/03/2024 09:48:21 AM

Operator DAKSH

Last Name

Sample ID 1

First Name MRS SUMATI DEVI

Department

Gender Female

Age

Physician DR. MUKESH GUPTA M.D

Patient ID AUTO_PID20558

Type Woman

Date of birth

Sample comments

				Range
RBC	3.18	L	10 ⁶ /μL	3.80 - 5.50
HGB	10.4	I	g/dL	11.5 - 15.2
HCT	30.3	L	%	35.0 - 46.0
MCV	95.4		μm ³	77.0 - 97.0
MCH	32.8		pg	26.0 - 34.0
MCHC	34.4		g/dL	32.0 - 35.0
RDW-CV	17.6	H	%	11.0 - 17.0
RDW-SD	65.6	H	μm ³	37.0 - 49.0
Range				
PLT	180		10 ³ /μL	150 - 450
PCT	0.21		%	0.15 - 0.40
MPV	11.6	h	μm ³	8.0 - 11.0
PDW	19.1		μm ³	11.0 - 22.0
P-LCC	80		10 ³ /μL	44 - 140
P-LCR	44.4		%	18.0 - 50.0

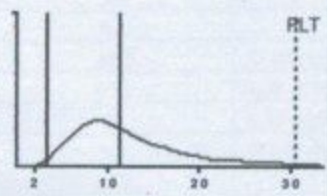
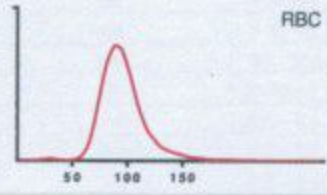

			Range	
WBC	4.99		10 ³ /μL	3.50 - 10.00
#				
NEU	2.90		1.60 - 7.00	58.3
LYM	1.53		1.00 - 3.00	30.8
MON	0.15	I	0.20 - 0.80	2.9
EOS	0.34		0.00 - 0.50	6.8
BAS	0.06		0.00 - 0.15	1.2
LIC	0.01		0.00 - 0.10	0.3

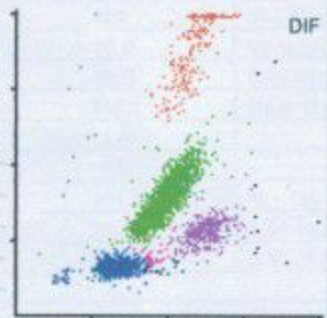

Susp. Pathologies
Anisocytosis

Dr. R.S. Gupta
Dr. R.S. GUPTA
MD (Pathology) (MAHE)
RMC No. 7924/19778

Date :- 28/03/2024

Name :- MRS. SUMATI DEVI

Age & Sex :- 56Yrs/ Female

Refid. :- Dr Mukesh Gupta M.D.

	TEST NAME	RESULT	REFERENCE RANGE	
	ESR	65	00 -20 mm/hrs	
	Blood Group & Rh Factor	AB ⁺ POSITIVE		
	HbA1C	4.8	4 - 5.6%	
	Blood Sugar (R)	105.3	< 150 mg/dl	
	Blood Sugar (PP)	-	< 140 mg/dl	
	Urine Sugar (F)	-	-	
	Urine Sugar (PP)	-	-	
LIVER	S.Bilirubin Total	0.90	0.30 - 1.20 mg/dl	
	S.Bilirubin Direct	0.20	0.10 - 0.30 mg/dl	
	S.Bilirubin Indirect	0.70	0.30 - 0.90 mg/dl	
	S.G.O.T.	34	> 37 u/l	
	S.G.P.T.	42	> 40 u/l	
	S.Alk. Phosp.	176	80 - 306 u/l	
	G.G.T.	26	5 -40 u/l	
	Total Protein	7.0	6.5 - 8.5 gm/dl	
	Albumin	4.0	3.8 - 5.4 gm/dl	
	Globulin	3.0	2.3 - 3.5 gm/dl	
	A/G Ratio	1.3	-	
AST/ALT Ratio	0.8	-		
KIDNEY	Blood Urea	28.4	15 -45 mg/dl	
	S.Creatinine	0.72	0.60 - 1.30 mg/dl	
	BUN	19	6 -24 mg/dl	
	S.Uric Acid	5.5	M 3.1 - 7.0, F 2.5 - 5.6 mg/dl	
	BUN/Creatinine Ratio	26.3	-	
LIPID PROFILE	Total Cholesterol	130.0	Up to 200 mg/dl	
	S.HDL	42.0	30 - 70 mg/dl	
	S.LDL	68.0	Up to 170 mg/dl	
	S.VLDL	20.0	5.0 - 40 mg/dl	
	S. Triglycerides	100.0	Up to 170 mg/dl	
	LDL/HDL Ratio	1.6	-	
	Total Cholesterol/ HDL Ratio	3.0	-	
THYROID	T3	104.3	40 - 181 ng/dl	
	T4	7.4	4.6 - 10.5 µg/dl	
	TSH	7.22	0.30 - 5.0 mIU/l	
URINE EXAMINATION			<i>Microscopic Examination:</i>	
General/Chemical Examination:			RBC	Absent
	Colour	Paie Yellow	WBC	2 - 3
	Reaction	Acidic	Epithelial Cells	1 - 2
	Specific Gravity	QNS	Cast	Absent
	Appearance	Clear	Crystal	Absent
	Albumin	Nil	Spermatozoa	Absent
	Sugar	Nil	Amorphous Sediments	Absent
			Other	Absent
X-RAY CHEST	NORMAL STUDY			
STOOL EXAMINATION			<i>Microscopic Examination:</i>	
General/Chemical Examination:			RBC	-
	Colour	-	WBC	-
	Consistency	-	Ova & Parasites	-

Dr. R.S. GUPTA
 MD (Pathology) (MAHE)
 RMC No: 7924/19778

TECHNOLOGIST

All investigations have their own limitations regarding the sensitivity & specificity of individual assay procedures, isolated laboratory investigations never confirm the final diagnosis of the disease. They only help in arriving at a diagnosis in conjunction with clinical presentation and other related investigations. Report is not valid for medico-legal purpose subject to ALWAR jurisdiction only.

Date :- 28/03/2024

Name :- Mrs. Samoti Devi

Refd. :- Dr Mukesh Gupta MD

Age & Sex :- 56Yrs/ Female

CYTO-PATHOLOGY

PAP SMEAR

1. Specimen type	Received two conventional smears.
2. Specimen adequacy	Smears are satisfactory for evaluation.
3. Microscopic finding	Smears are moderately cellular comprises of predominantly intermediate with mature superficial squamous epithelial cells arranged in clusters & scattered singly.
4. Inflammation	Not seen
5. Bacilli	Not seen
6. Endocervical cells	Not seen
7. Koilocytic changes	Not seen
8. Trichomonas	Not seen
9. Dysplasia	Nil
10. Neoplasia	Nil
11. Endometrial cells	Nil

Impression:- Negative for intraepithelial lesion or malignancy

Dr. R.S. GUPTA
MD (Pathology) (MAHE)
RMC No. T924/19778

Doctor

TECHNOLOGIST

All investigation have their own limitations regarding the sensitivity & specificity of individual assay procedures, Isolated laboratory investigations never confirm the final diagnosis of the disease. They only help in arriving at a diagnosis in conjunction with clinical presentation and other related investigations. Report is not valid for medico-legal purpose subject to ALWAR jurisdiction only.



दक्ष हॉस्पिटल

396, गाँधी नगर स्कीम नं.8, अलवर (राज०) ☎ 0144-2703340

Sonography / 2D Echo Cardiography / Doppler Report

2D/ ECHO REPORT

Name: - Mrs SAMOTI DEVI Age: - 56 Yrs Date: - 28-Mar-24

Reg. No.: - Alw/2009/04
BOB health checkup

PROCEDURES: M-MODE/2D/DOPPLER/COLOR/CONTRAST B.A.S. M²

MEASUREMENT:		DOPPLER:			
		NORMAL		NORMAL (cm/sec.)	
AOD	26	(20- 37mm)	MV	1.5	(0.8- 1.3) MR No
LA	22	(19- 40mm)	AV	2.0	(1.2- 1.8) AR No
AVO	18	(12- 25mm)	TV	0.6	(0.3- 0.8) TR No
RVDd.	14	(03- 09mm)	PV	0.8	(0.7- 1.1) PR No
LVDd	44	(37- 56mm)	MITRAL VALVE-		
LVDs	28.5	(22- 40mm)	AML Normal		
IVS d	7	(06- 12mm)	PML Normal		
IVS s	11		AORTIC VALVE Normal		
PWd	4.5	(05- 10mm)	TV & PV are normal.		
LV FUNCTION					
M- E- S Separation		<0.9cm			
Minor		24.42%			
LV Ejection Fraction	65%	65 +/- 12%			

MITRAL A=E
LV WALL MOTION: NO RWMA
ALL CARDIAC CHAMBERS ARE NORMAL
ALL VALVES ARE NORMAL
NO CLOT, VEGETATION, PERICARDIAL EFFUSION

Adv: - Follow up/ review at higher center for confirmation

Note:- Please Correlate clinically. Due to technical limitations as well as inaccuracies inherent in the laboratory and statistical analysis of biological process. Diagnostic accuracy of ECHO is up to 95% only.
Report is not valid for medico-legal purpose.

DR. MUKESH GUPTA
Dr. Mukesh Gupta
Physician & Sonologist
RM 5423/16262



"भ्रूण लिंग परीक्षण की शिकायत
104 टोल फ्री सेवा पर भी की
जा सकती है"

भ्रूण लिंग परीक्षण की शिकायत 104 टोल फ्री सेवा पर भी की जा सकती है।



दक्ष हॉस्पिटल

396, गाँधी नगर स्कीम नं.8, अलवर (राज०) ☎ 0144-2703340

Sonography / 2D Echo Cardiography / Doppler Report

NAME :- MRS SAMOTI DEVI/F/56 YRS

28-Mar-24

BOB HEALTH CHECKUP

U.S.G. OF ABDOMEN & PELVIS

LIVER

Liver is 13.5cm in size shape with normal echo-texture. Intra hepatic biliary radicals Are not dilated. No evidence of focal or diffuse lesion.

GALL BLADDER

Gall bladder is normal.

PANCREAS

Pancreas is normal in size, shape & echo-texture. No evidence of focal or diffuse lesion. MPD not dilated.

SPLEEN

Spleen 8.5cm in size with normal shape & echo- texture. Spleen vein is normal. No evidence of focal or diffuse lesion

KIDNEY

Both kidneys are normal.

URINARY BLADDER

UB is normal.

UTERUS & OVARIES:

Menopausal

Advice- follow up/ hormonal study review at higher center for confirmation

Please correlate clinically. USG accuracy is 95 % due to technical limitations as well as inaccuracies inherent in the laboratory and statistical analysis biological process.
This report is not valid for medico-legal cases

DR. MUKESH GUPTA
SONOLOGIST

Dr. Mukesh Kumar Gupta
Physician & Sonologist
RM 5423/16262



भ्रूण लिंग परीक्षण की शिकायत
104 टोल फ्री सेवा पर भी की
जा सकती है।

भ्रूण लिंग परीक्षण की शिकायत 104 टोल फ्री सेवा पर भी की जा सकती है।



दक्ष हॉस्पिटल

396, गाँधी नगर स्कीम नं.8, अलवर (राज०) ☎ 0144-2703340

Sonography / 2D Echo Cardiography / Doppler Report

NAME :- MRS SAMOTI DEVI/F/56 YRS

28-Mar-24

BOB HEALTH CHECKUP

U.S.G. OF BREAST

PROCEDURES: B-MODE SCAN DONE WITH LINEAR ARRAY TRANSDUCER

Left side:- In left breast all the quadrants and axillary area examined.
Subcutaneous plane, muscular plane, glandular and retro mammary fat planes appear normal.
No focal or diffuse lesion seen.

Right side:- In Right breast all the quadrants and axillary area examined.
Subcutaneous plane, muscular plane, glandular and retro mammary fat planes appear normal.
No focal or diffuse lesion seen.

No evidence of lymph node enlargement seen in both axillary areas.

Impression:- Normal USG breasts.

Please correlate clinically. USG accuracy is 95 % due to technical limitations as well as inaccuracies inherent in the laboratory and statistical analysis biological process.
This report is not valid for medico-legal cases

DR. MUKESH GUPTA
Dr. Mukesh Kumar Gupta
Physician & Sonologist
RM 5423/16262



"भ्रूण लिंग परीक्षण की शिकायत
104 टोल फ्री सेवा पर भी की
जा सकती है"

भ्रूण लिंग परीक्षण की शिकायत 104 टोल फ्री सेवा पर भी की जा सकती है।

11-02-2024 03:54:59 PM

ID: 2

Female Years

HR : 65 bpm
P : 76 ms
PR : 116 ms
QRS : 81 ms
QT/QTc : 389/407 ms
P/QRS/T : 54/59/45 °
RV5/SV1 : 1.690/0.325 mV

Diagnosis Information:
Sinus Rhythm
Short PR Interval

Report Confirmed by:

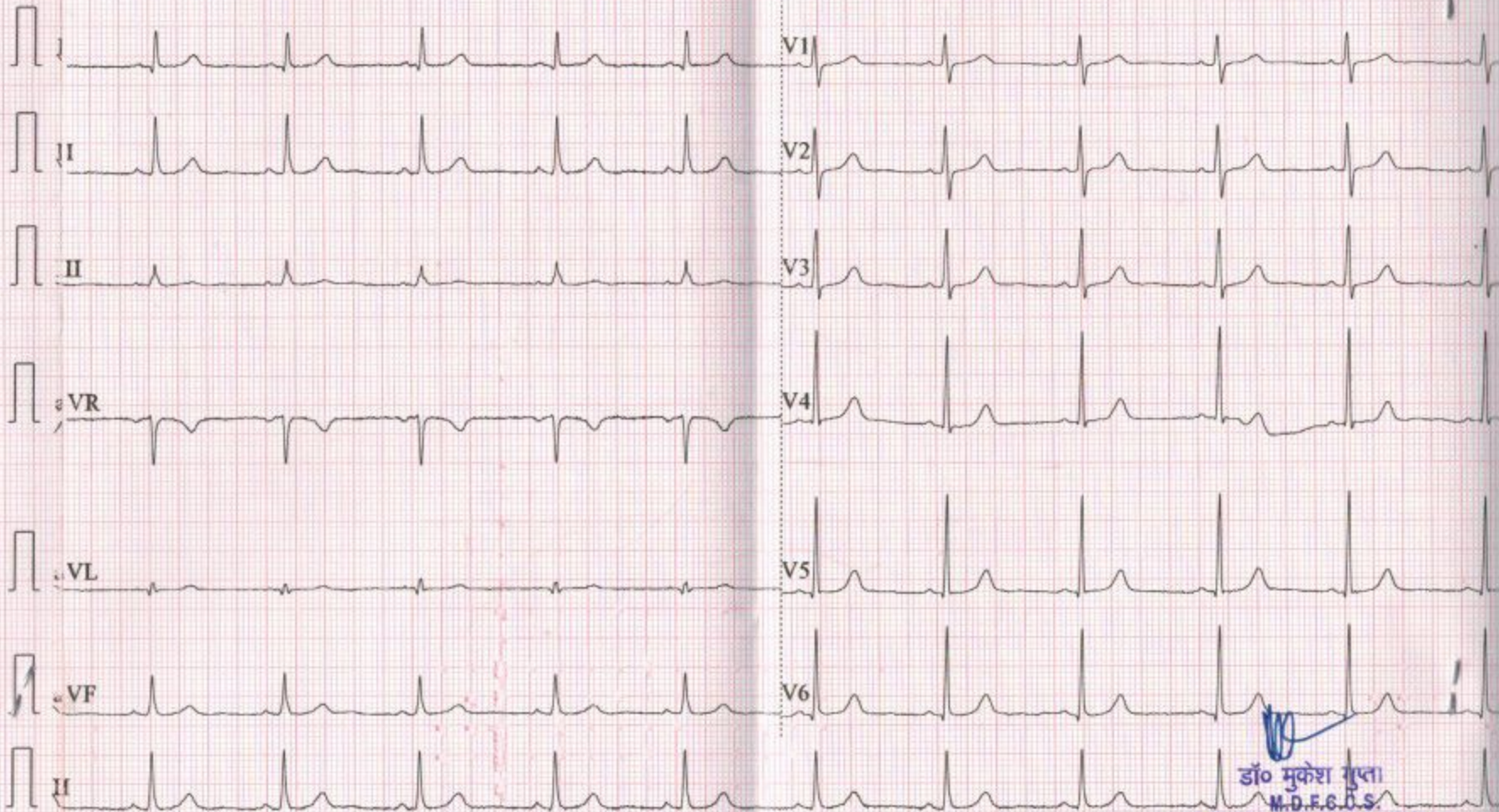

डॉ० मुकेश गुप्ता
M.D.F.C.C.S.

फिजिशियन एवं मधुमेह रोग विशेषज्ञ

दक्ष हॉस्पिटल, अलवर

R

