

आयकर विभाग  
INCOME TAX DEPARTMENT

भारत सरकार  
GOVT. OF INDIA



स्थायी लेखा संख्या कार्ड  
Permanent Account Number Card  
CEWPN4300J



नाम / Name  
VISMAL VITHALDAS NAYAK

पिता का नाम / Father's Name  
VITHALDAS RAMCHANDRA NAYAK

जन्म की तिथि / Date of Birth  
14/08/2001

संकेत / Signature



Dr. Jal B. Raisinghani

M.D. Card.  
Clinical Oncologist  
Reg. No. 29981 (MCI)

*Vishwanath*



HEALTHY BODY .. HEALTHY MIND

MER- MEDICAL EXAMINATION REPORT

Date of Examination	15/04/2024		
NAME	Vishal Nayak		
AGE	22	Gender: male	
HEIGHT(cm)	174	WEIGHT(kg): 73	BMI: 24.1
B.P.	120/80 mmHg		
ECG	Normal		
X Ray	Normal		
Vision Checkup:	Left Eye		Right Eye
	Distance Vision:	6/6	6/6
	Near Vision:	6/6	6/6
	Color Vision:	Normal	
ENT / Audiometry Checkup			
Present Ailments			
Details of Past ailments (If Any)	No		
Comments / Advice : She /He is Physically Fit	He is Healthy		
No history			

Dr. Jai B. Raisinghani

M.D., D. Card.

Clinical Cardiologist

Reg. No. 29981 (MCI)

Signature with Stamp of Medical Examiner

**Kalyan:** Ground Floor, Sai Vinayak Darshan Building,  
Opp Chetna School, Malang Gad Road, Kalyan East,  
Maharashtra - 421 306.  
Contact: 96197 91666 / 98209 81915  
Email : info@knahealthcare.com

**Pune:** Block No. 9, First Floor, Above Laxmi Sweet  
Mart, 335, Rasta Peth, Pune - 411011  
Contact: 020 2997 2669 / 99708 24521  
Email: rppune@knahealthcare.com  
W : www.knahealthcare.com

Patient Name : Vishal Nayak  
 Age/Sex : 22 Years /Male  
 Ref. By : Dr. Apollo Health - Arcofemi Mediwheel

Patient ID : AHCN-34010042401002  
 Register Date : 15 Apr, 2024  
 Reported Date : 15 Apr, 2024

**CBC with ESR**

Investigation	Observed Value	Biological Reference Interval	Unit
Hemoglobin (Hb)	16.1	13 - 17	g/dL
Hemoglobin %	94.71	0 - 100 Based on 17=100%	%
Total RBC Count	5.93	4.5 - 5.5	mill/cumm
Packed Cell Volume (PCV)	47.5	40.7 - 50.3	%
Mean Corpuscular Volume(MCV)	80.10	78.2 - 97.90	fL
Mean Corpuscular Hemoglobin (MCH)	27.15	27 - 33	pg/cell
Mean Corpuscular Hemoglobin Concentration (MCHC)	33.89	33 - 36	g/dL
Hematocrit Value (Hct)	47.5	40 - 50	%
Red cell Distribution Width (RDW)	15.8	11.5 - 14	%
Total WBC Count	6052	4000 - 11000	cumm
Neutrophils	53	40 - 70	%
Lymphocytes	39	20 - 40	%
Eosinophils	03	1 - 4	%
Monocytes	05	1 - 6	%
Basophils	00	0 - 1	%
Platelet Count	214000	150000 - 450000	/cumm
Erythrocyte Sedimentation Rate (ESR)	13	0 - 22	mm/hr

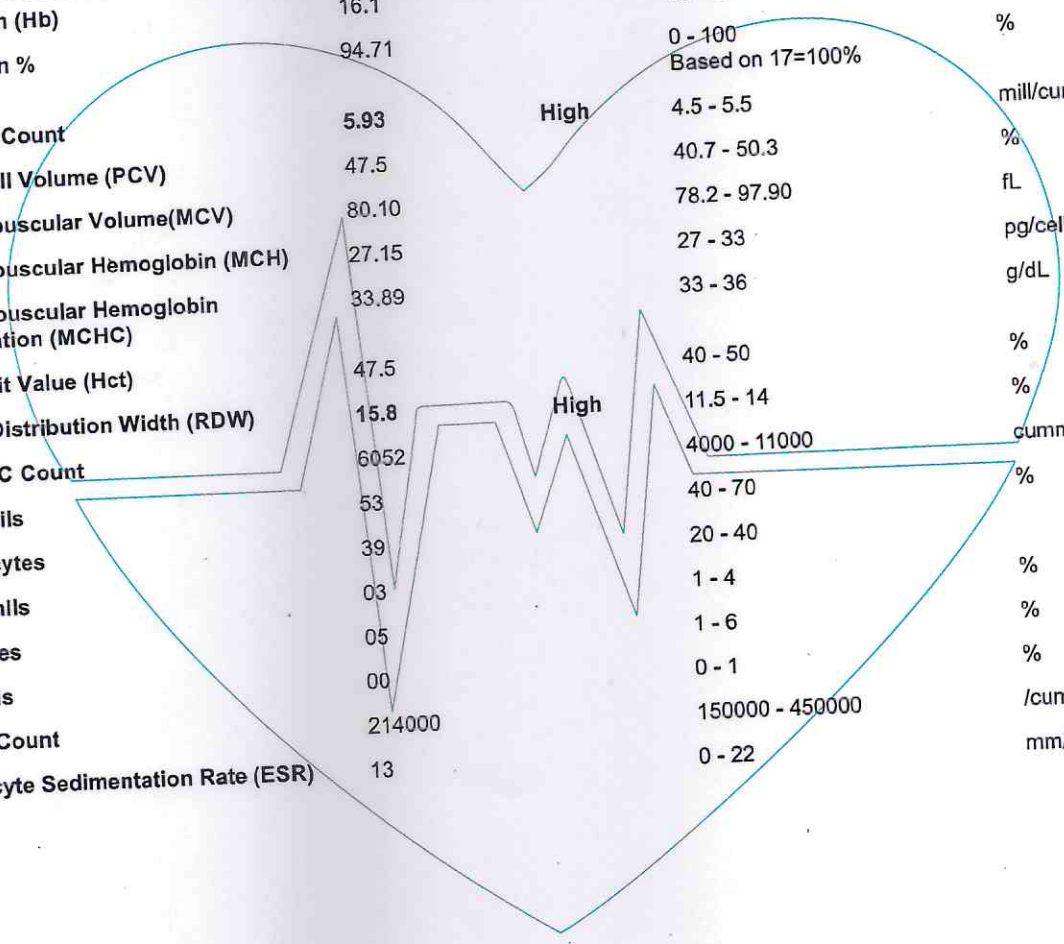



**Dr. S N Tripathi**  
 M.D. (Path)  
 Reg No. 2000/04/1994

The above result relate only to the specimens received and tested in laboratory and should be always correlate with clinical findings and other laboratory markers.

Patient Name : Vishal Nayak  
 Age/Sex : 22 Years /Male  
 Ref. By : Dr. Apollo Health - Arcofemi Mediwheel  
 Patient ID : AHCN-34010042401002  
 Register Date : 15 Apr, 2024  
 Reported Date : 15 Apr, 2024

Investigation	Observed Value	Biological Reference Interval	Unit
<b>Indirect, Direct &amp; Total Bilirubin</b>			
Indirect Bilirubin	0.10	0.2 - 0.8	mg/dL
Direct Bilirubin	0.20	0 - 0.3	mg/dL
Total Bilirubin	0.30	0 - 2.0	mg/dL
<b>Fasting Blood Glucose</b>			
Fasting Blood Glucose	83	70 - 110	mg/dL
Fasting Urine Glucose	Absent		
Fasting Urine ketone	Absent		
<b>Serum Creatinine</b>			
Serum Creatinine	0.69	0.60 - 1.40	mg/dL
<b>Serum Urea</b>			
Serum Urea	16.3	10 - 40	mg/dL
<b>Post Prandial Blood Glucose</b>			
Post Prandial Blood Glucose	93	70 - 140	mg/dL
<b>BUN / Creatinine Ratio</b>			
BUN / Creatinine Ratio	13.4		

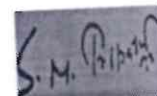
\*\*\*\*\*END OF REPORT\*\*\*\*\*



**Dr. S N Tripathi**  
 M.D. (Path)  
 Reg No. 2000/04/1994

The above result relate only to the specimens received and tested in laboratory and should be always correlate with clinical findings and other laboratory markers.



<b>Patient Name</b> : Vishal Nayak	<b>Patient ID</b> : AHCN-34010042401002
<b>Age/Sex</b> : 22 Years /Male	<b>Register Date</b> : 15 Apr, 2024
<b>Ref. By</b> : Dr. Apollo Health - Arcofemi Mediwheel	<b>Reported Date</b> : 15 Apr, 2024

Investigation	Observed Value	Biological Reference Interval	Unit
---------------	----------------	-------------------------------	------

**BLOOD GROUP, ABO & RH TYPING**

**Blood Group, ABO & RH Typing**

**ABO Group** : O  
**RH Factor** : Negative

The test to determine your blood group is called ABO typing. Your blood sample is mixed with antibodies against type A and B blood. Then, the sample is checked to see whether or not the blood cells stick together. If blood cells stick together, it means the blood reacted with one of the antibodies.

Rhesus (Rh) factor is an inherited protein found on the surface of red blood cells. **If your blood has the protein, you're Rh positive. If your blood lacks the protein, you're Rh negative.**

<b>SGPT (ALT)</b>	22	00 - 40	U/L
-------------------	----	---------	-----

**Interpretation**  
SGPT exists predominantly in the liver and leaks into the bloodstream when produced in excess. The SGPT normal range is about 0 - 28 units per liter of blood serum. Thus, very high level of SGPT in the blood can be an indication of damage or problems related to the liver.

\*\*\*\*\*END OF REPORT\*\*\*\*\*

**Dr. S N Tripathi**  
M.D. (Path)  
Reg No. 2000/04/1994

The above result relate only to the specimens received and tested in laboratory and should be always correlate with clinical findings and other laboratory markers.

Patient Name : Vishal Nayak      Patient ID : AHCN-34010042401002  
 Age/Sex : 22 Years /Male      Register Date : 15 Apr, 2024  
 Ref. By : Dr. Apollo Health - Arcofemi Mediwheel      Reported Date : 15 Apr, 2024

**Urine Examination Routine**

**Urine Examination Routine**

Investigation	Observed Value	Biological Reference Interval	Unit
Quantity	30		ml
Appearance	Clear		
Colour	Pale yellow		
PH	6.0	5.0 - 8.0	
Specific Gravity	1.020	1.005 - 1.030	
Proteins	Absent		
Glucose	Absent		
Ketones	Absent		
Bilirubin	Absent		
Urobilinogen	Absent		
Leucocyte Esterase	Absent		
Nitrite	Absent		
Occult Blood	Absent		
R.B.C.	Absent		
Pus Cells	2-2	0 - 5	WBC / hpf
Epithelial Cells	.1 - 1	0 - 2	/hpf
Casts	Absent	0 - 0	/lpf
Crystals	Absent		
Amorphous Material	Absent		
Bacteria	Absent		
Others	Absent		

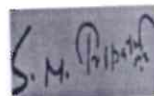

**Dr. S N Tripathi**  
M.D. (Path)  
Reg No. 2000/04/1994

The above result relate only to the specimens received and tested in laboratory and should be always correlate with clinical findings and other laboratory markers.

67-Vishal Nayak  
22 Yrs / M / Non-Smoker  
Ht/Wt : 174 Cms / 73 Kgs

Date-Time : 15-04-24 - 11:48  
Ref. By :  
RPM(Htg) : /

### KNA HEALTH CARE

Kna Healthcare Kalyan East (Mumbai)

Sweep : 25 mm/Sec  
Gain : 10 mm/mV  
Filter/Notch : 0.1-35Hz/OF

HeartRate : 84  
P Interval : 110 msec  
PR Interval : 117 msec  
QRS Interval : 102 msec  
QT Interval : 345 msec  
QTc Interval : 408 msec  
P axis : +74°  
QRS axis : +60°  
T axis : +37°

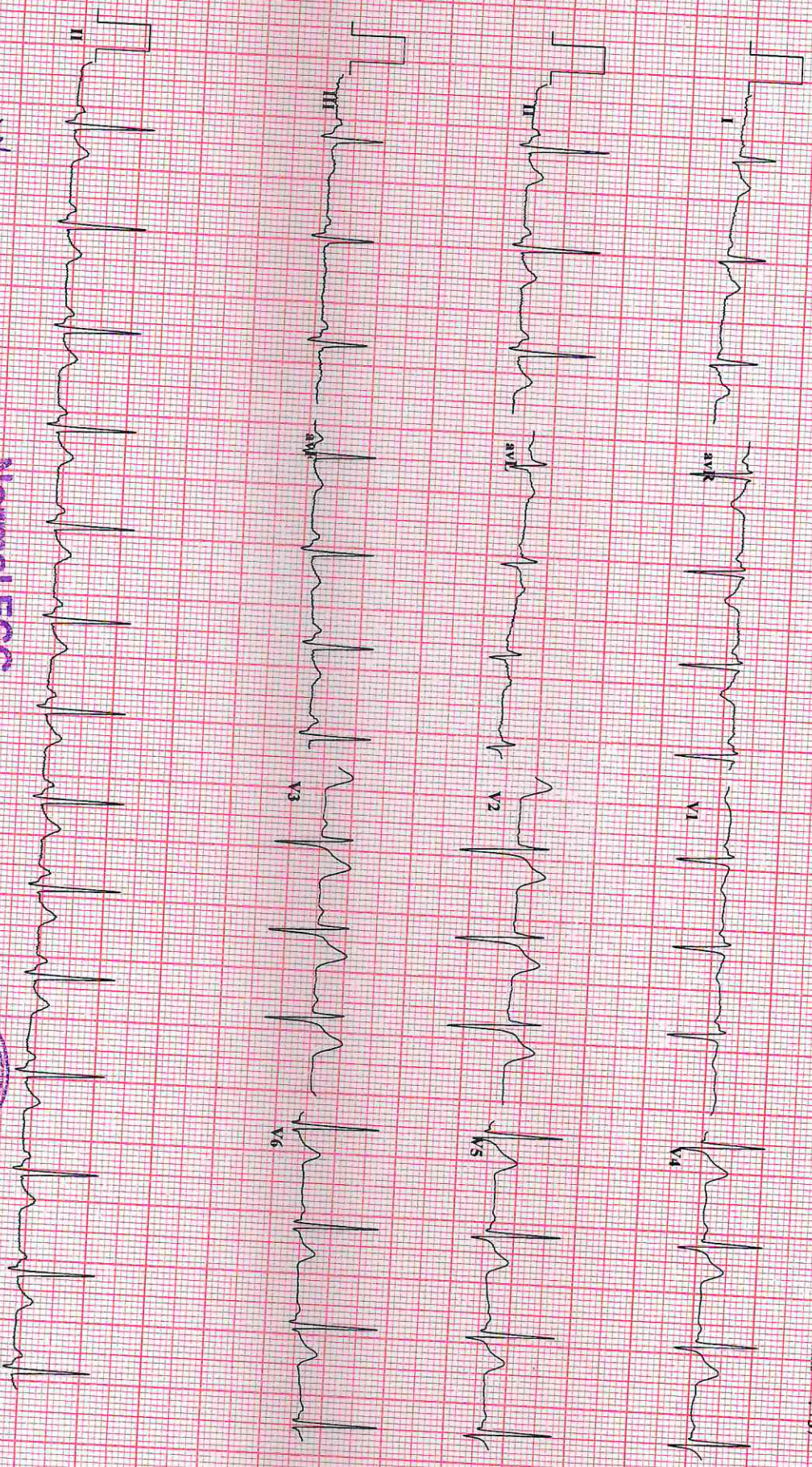

Normal ECG

Within Normal limits

*Vishal*

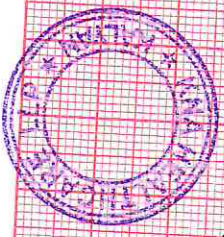

Dr. Jai B. Palsinghani

M.D. Card  
Dr. Jai B. Palsinghani  
MB-Cardiologist (Mumbai)



# SHREE GANESH DIAGNOSTIC CENTER

*Let's do good...*

SONOGRAPHY | COLOR DOPPLER | DIGITAL X-RAY | PATHOLOGY

**Dr. Abhishek Singh**

MBBS, DMRE, FMF (Mumbai)

Consultant Radiologist & Sonologist

Previous post in

- 1) Krishna Scan (Chennai)
- 2) Premier Scan (Kerala)
- 3) Bhabha Atomic Research Centre (Chembur, Mumbai)
- 4) Lokmanya Tilak Hospital (Sion, Mumbai)
- 5) Maharishi Valmiki Hospital (Delhi)

Name of patient: VISHAL NAYAK	Age/Sex : 22Years/MALE
	Date :15/04/2024

## RADIOGRAPH OF CHEST PA VIEW

Both the lung fields are clear.

The broncho vascular markings are appears normal.

The hilar shadows are appears normal.

Both Cardiophrenic and Cost phrenic angles are clear.

The Cardiac silhoutte is within normal limits.

Aortic shadow is normal.

Both domes of diaphragms are normal.

The visualised bony thorax is normal.

**CONCLUSION : No Active Pulmonary Parenchymal Lesion is seen.**

*Abhishek*

**DR ABHISHEK SINGH,  
MBBS DMRE FMF  
CONSULTANT RADIOLOGIST**



R

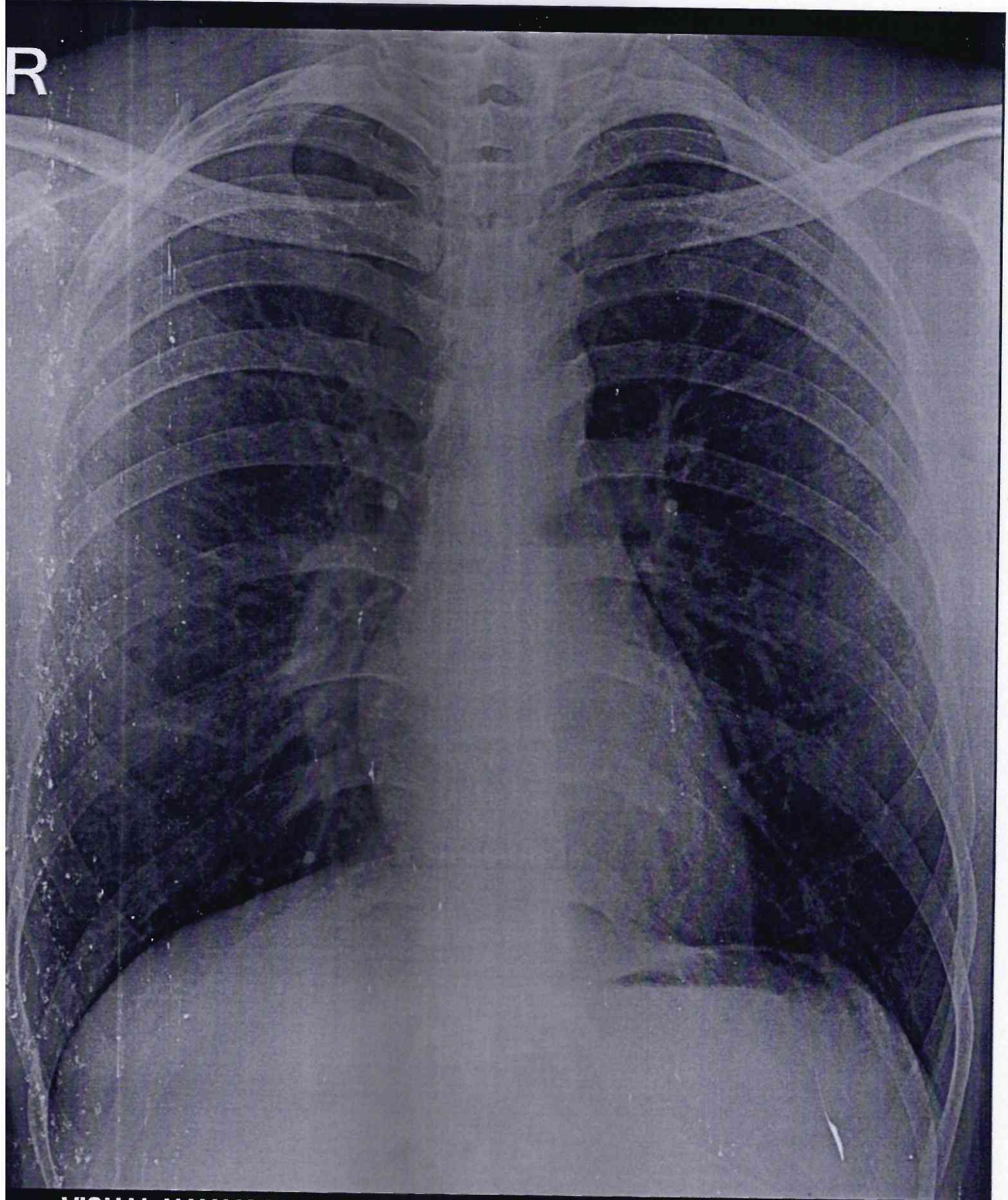

VISHAL NAYAK 22 Y M 024012030 CHEST,FRN P->A 15-Apr-24  
SHREE GANESH DIAGNOSTIC CLINIC