

①

VARDAAN HOSPITAL AND RESEARCH CENTRE (A MULTISPECIALITY HOSPITAL)

Block Road, Kathitand Chowk,
Ratu Rnchi, Jharkhand-835222

E:vardaanhospitalranchi@gmail.com
W: www.vardaanhospital.org.in

Ph: 0651-6660100 7070094158

OPD Prescription

UHID	22028	Issue Date	May 23 2024 8:57AM
Name	SOVIK Mr. GUHA SARKAR	Age/Sex/Relig	27 Yrs/Male/HINDU
Doctor/Unit	Dr. R S PRASAD	Department	INTERNAL MEDICINE
Qualification	MBBS	Referred By	Self
Category	MEDIWHEEL	Patient Address	AT SULEKHA SADAN GULMOHAR PARK ROAD LOWERBUR DHWAN COMPOUND LALPIR RANCHI
Guardian	C/O#SANJAY GUHA SARKAR	MemberShip	NO

Note : Kindly take Prior Appointment for Consultation and diagnostic.

BP: 125/80 mmHg	Height: 173 cm	Weight: 77 kg	SPO2: 96	Pulse: 83b/m	Temperature: 97.7	Allergies: Nil
--------------------	-------------------	------------------	----------	--------------	-------------------	----------------

History and complaints:

He came for health check up

NO H/O - HRA/T2DM etc

Examination:

PICCO
 Chest B/LUE ⊕
 CVT S₁S₂ ⊕
 P/A JVD, BSO ⊕
 CANS - WNL

Investigations:

Test report - WNL

Plan

○ Patient appears clinically
fit for his work.

Advice:
(Lifestyle / Rehab / Diet)

[Signature]
23/05/24

. Sinus rhythm.....normal P axis, V-rate 50- 99
 . Borderline T abnormalities, lateral leads.....T flat/neg, I aVL V5 V6

ate 69
 174
 SD 92
 384
 C 412
 AXIS--
 S 52
 S 51
 17

Lead; Standard Placement

- BORDERLINE ECG -

Unconfirmed Diagnosis

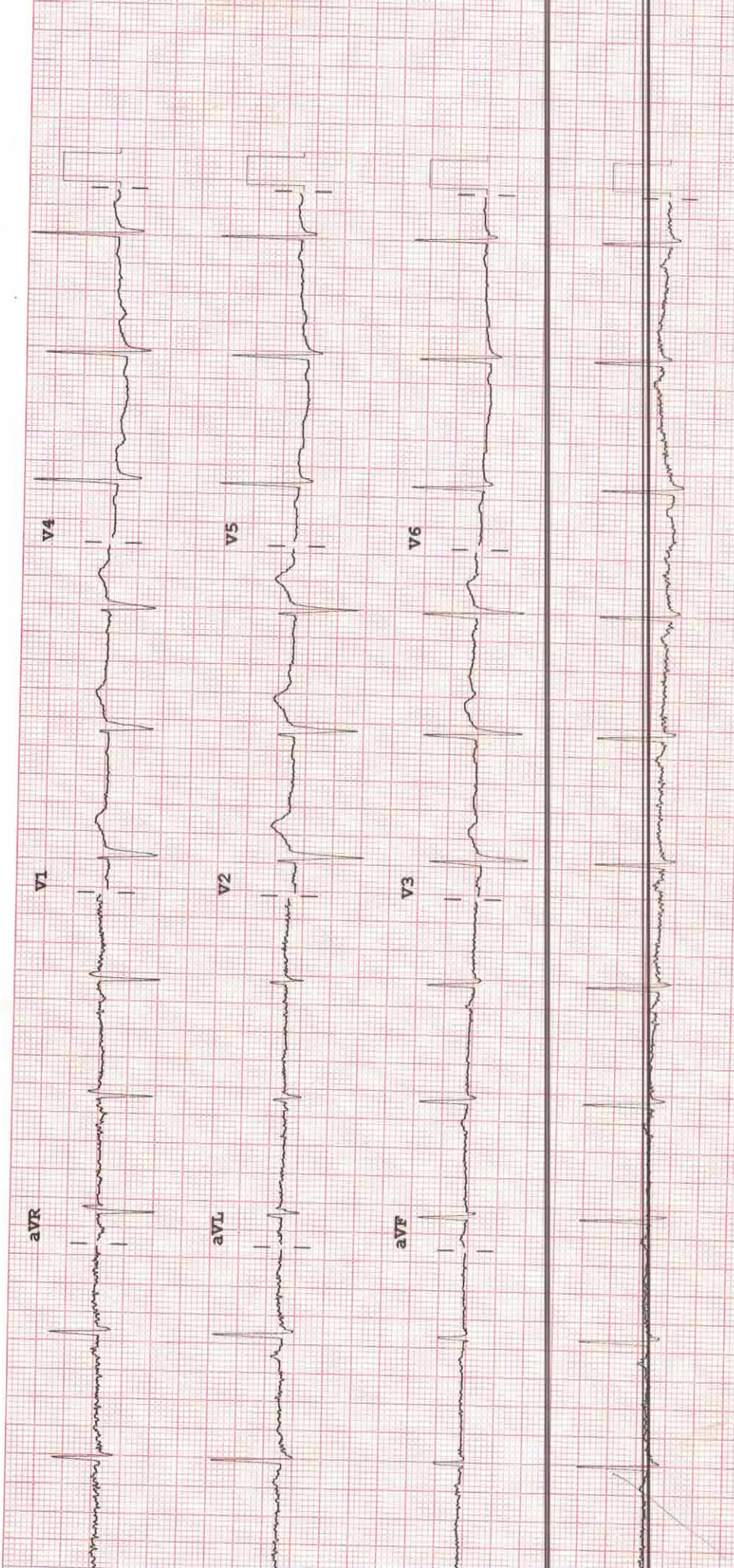

Speed: 25 mm/sec

Limb: 10 mm/mV

Chest: 10.0 mm/mV

F 60~ 0.15-100 Hz

100B CL

P2

SINGH PATH LAB
DEPARTMENT OF LABORATORY SCIENCES

Patient Name	Mr. SOUVIK SARKAR	RIS No	39908
UHID/IP No	22028 / 28418	Sample Date	23/05/2024 8:57AM
Age/Gender	27 Yrs/Male	Receiving Date	23/05/2024 9:36AM
Bed No/Ward	OPD	Report Date	23/05/2024 11:40AM
Referred By	Dr. R S PRASAD	Report Status	Final

BIOCHEMISTRY

Test Name	Result	Unit	Biological Ref. Range	Method
TOTAL BILIRUBIN				
Bilirubin Total	0.4	mg/dl	0.20 - 1.30	
Bilirubin Direct	0.2	mg/dl	< 0.20	
Bilirubin Indirect	0.2	mg/dl	0 - 1	
Sugar F/PP/Random(Each)	98	mg/dl	0 - 140	
SGPT				
ALT/SGPT	34	U/L	10 - 50	
Blood Sugar (Fasting)	76	mg/dl		

--End Of Report--

SINGH PATH LAB
DEPARTMENT OF LABORATORY SCIENCES

Patient Name	Mr. SOUVIK SARKAR	RIS No	39908
UHID/IP No	22028 / 28418	Sample Date	23/05/2024 8:57AM
Age/Gender	27 Yrs/Male	Receiving Date	23/05/2024 9:36AM
Bed No/Ward	OPD	Report Date	23/05/2024 11:40AM
Referred By	Dr. R S PRASAD	Report Status	Final

HAEMATOLOGY

Test Name	Result	Unit	Biological Ref. Range	Method
ESR Sample: W. B. EDTA				
ESR (Erythrocyte Sed.Rate)	10	mm/hr	0 - 15	
COMPLETE BLOOD COUNT Sample: W. B. EDTA				
WBCS	6900	10 ³ /uL	4000 - 11000	
RBC Count (Red Blood Cell)	5.1	10 ¹² / L	4.50 - 5.50	
Packed Cell Volume (PCV)	43.9	%	40.0 - 50.0	
Mean Corpuscular Volume(MCV)	85.6	fl	83.0 - 101.0	
MCH	28.3	pg	27.0 - 32.0	
MCHC	33.0	gm/dl	31.5 - 34.5	
Platelet Count	1.70	K/uL	1.50 - 5.50	
Neutrophil.	54	%	40 - 80	
Lymphocyte %	36	%	20 - 55	
Monocytes %	02	%	1 - 12	
Eosinophil %	08 H	%	0 - 6	
Basophil %	00	%	0 - 2	
HAEMOGLOBIN	14.5	gm/dl	12 - 15	

--End Of Report--

SINGH PATH LAB
DEPARTMENT OF LABORATORY SCIENCES

Patient Name	Mr. SOUVIK SARKAR	RIS No	39908
UHID/IP No	22028 / 28418	Sample Date	23/05/2024 8:57AM
Age/Gender	27 Yrs/Male	Receiving Date	23/05/2024 9:36AM
Bed No/Ward	OPD	Report Date	23/05/2024 11:39AM
Referred By	Dr. R S PRASAD	Report Status	Final

MICROBIOLOGY

URINE ROUTINE EXAMINATION

Sample: Urine

QUANTITY 25 ml 0 - 50
Color straw
Consistency clear

URINE FOR ARRINS SEDIMENT

absent

Specific Gravity 1.025 1.000 - 1.030
Reaction 6.5

Glucose Nil

PROTIEN Nil

Leukocytes 0-2/hpf

ERYTHROCYTES Nil

Epithelial Cells a few

CAST Nil

Crystals Nil

CHEMICAL EXAMINATION

OTHERS Nil

--End Of Report--

SINGH PATH LAB
DEPARTMENT OF LABORATORY SCIENCES

Patient Name	Mr. SOUVIK SARKAR	RIS No	39908
UHID/IP No	22028 / 28418	Sample Date	23/05/2024 8:57AM
Age/Gender	27 Yrs/Male	Receiving Date	23/05/2024 9:36AM
Bed No/Ward	OPD	Report Date	23/05/2024 11:39AM
Referred By	Dr. R S PRASAD	Report Status	Final

SEROLOGY

Test Name	Result	Unit	Biological Ref. Range	Method
-----------	--------	------	-----------------------	--------

BLOOD GROUP ABO & RH

Sample: W. B. EDTA

Blood Group (ABO and Rh) "O" Rh Positive

--End Of Report--

R

GUHA SARKAR 27Y UHID-22028 CHEST, FRN P->A 5/23/2024
VARDAAN HOSPITAL & RESEARCH CENTRE, KATHITAND, RANCHI