

Patient Name	: Miss.DIKSHA HARIHARAN IYER	Collected	: 25/Apr/2024 08:19AM
Age/Gender	: 25 Y 4 M 14 D/F	Received	: 25/Apr/2024 10:42AM
UHID/MR No	: SCHE.0000085367	Reported	: 25/Apr/2024 01:39PM
Visit ID	: SCHEOPV100923	Status	: Final Report
Ref Doctor	: Dr.SELF	Sponsor Name	: ARCOFEMI HEALTHCARE LIMITED
Emp/Auth/TPA ID	: 8097955686		

DEPARTMENT OF HAEMATOLOGY

ARCOFEMI - MEDIWHEEL - PMC PACK I - PAN INDIA - FY2324

Test Name	Result	Unit	Bio. Ref. Range	Method
HEMOGRAM , WHOLE BLOOD EDTA				
HAEMOGLOBIN	11.3	g/dL	12-15	Spectrophotometer
PCV	33.40	%	36-46	Electronic pulse & Calculation
RBC COUNT	3.91	Million/cu.mm	3.8-4.8	Electrical Impedence
MCV	85	fL	83-101	Calculated
MCH	29	pg	27-32	Calculated
MCHC	34	g/dL	31.5-34.5	Calculated
R.D.W	14.7	%	11.6-14	Calculated
TOTAL LEUCOCYTE COUNT (TLC)	7,700	cells/cu.mm	4000-10000	Electrical Impedence
DIFFERENTIAL LEUCOCYTIC COUNT (DLC)				
NEUTROPHILS	53	%	40-80	Electrical Impedence
LYMPHOCYTES	39	%	20-40	Electrical Impedence
EOSINOPHILS	03	%	1-6	Electrical Impedence
MONOCYTES	05	%	2-10	Electrical Impedence
BASOPHILS	00	%	<1-2	Electrical Impedence
ABSOLUTE LEUCOCYTE COUNT				
NEUTROPHILS	4081	Cells/cu.mm	2000-7000	Calculated
LYMPHOCYTES	3003	Cells/cu.mm	1000-3000	Calculated
EOSINOPHILS	231	Cells/cu.mm	20-500	Calculated
MONOCYTES	385	Cells/cu.mm	200-1000	Calculated
Neutrophil lymphocyte ratio (NLR)	1.36		0.78- 3.53	Calculated
PLATELET COUNT	350000	cells/cu.mm	150000-410000	Electrical impedence
ERYTHROCYTE SEDIMENTATION RATE (ESR)	15	mm at the end of 1 hour	0-20	Modified Westergren
PERIPHERAL SMEAR				
RBC NORMOCYTIC NORMOCHROMIC				
WBC WITHIN NORMAL LIMITS				
PLATELETS ARE ADEQUATE ON SMEAR				
NO HEMOPARASITES SEEN				

Page 1 of 7

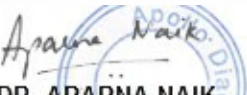

DR. APARNA NAIK
MBBS DPB
CONSULTANT PATHOLOGIST

SIN No:BED240110857



Apollo Speciality Hospitals Private Limited

(Formerly known as a Nova Speciality Hospitals Private Limited)

CIN- U85100TG2009PTC099414

Regd Off:1-10-62/62 ,5th Floor, Ashoka RaghupathiChambers, Begumpet, Hyderabad, Telangana - 500016

Address:

Ujagar Compound, Opp. Deonar Bus Depot Main Gate, Deonar, Chembur, Mumbai, Maharashtra
Ph: 022 4334 4600

Patient Name : Miss.DIKSHA HARIHARAN IYER
Age/Gender : 25 Y 4 M 14 D/F
UHID/MR No : SCHE.0000085367
Visit ID : SCHEOPV100923
Ref Doctor : Dr.SELF
Emp/Auth/TPA ID : 8097955686

Collected : 25/Apr/2024 08:19AM
Received : 25/Apr/2024 10:42AM
Reported : 25/Apr/2024 01:39PM
Status : Final Report
Sponsor Name : ARCOFEMI HEALTHCARE LIMITED

DEPARTMENT OF HAEMATOLOGY

ARCOFEMI - MEDIWHEEL - PMC PACK I - PAN INDIA - FY2324

DR. APARNA NAIK
MBBS DPB
CONSULTANT PATHOLOGIST

SIN No:BED240110857



Patient Name : Miss.DIKSHA HARIHARAN IYER	Collected : 25/Apr/2024 08:19AM
Age/Gender : 25 Y 4 M 14 D/F	Received : 25/Apr/2024 10:42AM
UHID/MR No : SCHE.0000085367	Reported : 25/Apr/2024 01:39PM
Visit ID : SCHEOPV100923	Status : Final Report
Ref Doctor : Dr.SELF	Sponsor Name : ARCOFEMI HEALTHCARE LIMITED
Emp/Auth/TPA ID : 8097955686	

DEPARTMENT OF HAEMATOLOGY

ARCOFEMI - MEDIWHEEL - PMC PACK I - PAN INDIA - FY2324

Test Name	Result	Unit	Bio. Ref. Range	Method
BLOOD GROUP ABO AND RH FACTOR , WHOLE BLOOD EDTA				
BLOOD GROUP TYPE	B			Forward & Reverse Grouping with Slide/Tube Aggluti
Rh TYPE	POSITIVE			Forward & Reverse Grouping with Slide/Tube Agglutination



DR. APARNA NAIK
MBBS DPB
CONSULTANT PATHOLOGIST

SIN No:BED240110857



Patient Name : Miss.DIKSHA HARIHARAN IYER
 Age/Gender : 25 Y 4 M 14 D/F
 UHID/MR No : SCHE.0000085367
 Visit ID : SCHEOPV100923
 Ref Doctor : Dr.SELF
 Emp/Auth/TPA ID : 8097955686

Collected : 25/Apr/2024 08:19AM
 Received : 25/Apr/2024 10:46AM
 Reported : 25/Apr/2024 01:41PM
 Status : Final Report
 Sponsor Name : ARCOFEMI HEALTHCARE LIMITED

DEPARTMENT OF BIOCHEMISTRY

ARCOFEMI - MEDIWHEEL - PMC PACK I - PAN INDIA - FY2324

Test Name	Result	Unit	Bio. Ref. Range	Method
GLUCOSE, FASTING , NAF PLASMA	102	mg/dL	60-100	Oxidase & Peroxidase-reflectance spectrophotometry

Comment:

As per American Diabetes Guidelines, 2023

Fasting Glucose Values in mg/dL	Interpretation
70-100 mg/dL	Normal
100-125 mg/dL	Prediabetes
≥126 mg/dL	Diabetes
<70 mg/dL	Hypoglycemia

Note:

- The diagnosis of Diabetes requires a fasting plasma glucose of $>$ or $=$ 126 mg/dL and/or a random / 2 hr post glucose value of $>$ or $=$ 200 mg/dL on at least 2 occasions.
- Very high glucose levels ($>$ 450 mg/dL in adults) may result in Diabetic Ketoacidosis & is considered critical.



DR. APARNA NAIK
 MBBS DPB
 CONSULTANT PATHOLOGIST

SIN No:PLF02149611



Patient Name : Miss.DIKSHA HARIHARAN IYER	Collected : 25/Apr/2024 08:19AM
Age/Gender : 25 Y 4 M 14 D/F	Received : 25/Apr/2024 10:46AM
UHID/MR No : SCHE.0000085367	Reported : 25/Apr/2024 11:27AM
Visit ID : SCHEOPV100923	Status : Final Report
Ref Doctor : Dr.SELF	Sponsor Name : ARCOFEMI HEALTHCARE LIMITED
Emp/Auth/TPA ID : 8097955686	

DEPARTMENT OF BIOCHEMISTRY

ARCOFEMI - MEDIWHEEL - PMC PACK I - PAN INDIA - FY2324

Test Name	Result	Unit	Bio. Ref. Range	Method
GLUCOSE, POST PRANDIAL (PP), 2 HOURS , SODIUM FLUORIDE PLASMA (2 HR)	106	mg/dL	70-110	Oxidase & Peroxidase-reflectance spectrophotometry

Comment:

It is recommended that FBS and PPBS should be interpreted with respect to their Biological reference ranges and not with each other.

Conditions which may lead to lower postprandial glucose levels as compared to fasting glucose levels may be due to reactive hypoglycemia, dietary meal content, duration or timing of sampling after food digestion and absorption, medications such as insulin preparations, sulfonylureas, amylin analogues, or conditions such as overproduction of insulin.

Test Name	Result	Unit	Bio. Ref. Range	Method
ALANINE AMINOTRANSFERASE (ALT/SGPT) , SERUM	15	U/L	4-44	Peroxidase oxidation of Diarylimidazole Leuco Dye

Comment:

ALT elevations are noted in liver parenchymal diseases, leading to injury / destruction of hepatocytes.

ALT levels are seen to be elevated even before the signs and symptoms of the liver injury appear.

The ALT levels remain high longer in blood as compared to AST levels. And though both the enzymes increase in liver injury, the rise in ALT is more compared to AST, thus also altering the ALT:AST ratio.

Test Name	Result	Unit	Bio. Ref. Range	Method
BILIRUBIN, TOTAL , SERUM	0.60	mg/dL	0.1-1.2	Diazo Dye Formation - reflectance spectrophotometr



DR. APARNA NAIK
MBBS DPB
CONSULTANT PATHOLOGIST

SIN No:SE04705175



Patient Name : Miss.DIKSHA HARIHARAN IYER
 Age/Gender : 25 Y 4 M 14 D/F
 UHID/MR No : SCHE.0000085367
 Visit ID : SCHEOPV100923
 Ref Doctor : Dr.SELF
 Emp/Auth/TPA ID : 8097955686

Collected : 25/Apr/2024 08:19AM
 Received : 25/Apr/2024 10:46AM
 Reported : 25/Apr/2024 01:41PM
 Status : Final Report
 Sponsor Name : ARCOFEMI HEALTHCARE LIMITED

DEPARTMENT OF BIOCHEMISTRY

ARCOFEMI - MEDIWHEEL - PMC PACK I - PAN INDIA - FY2324

Test Name	Result	Unit	Bio. Ref. Range	Method
CREATININE , SERUM	0.57	mg/dL	0.6-1.1	Ammonia Concentration Measurement - color change o



DR. APARNA NAIK
 MBBS DPB
 CONSULTANT PATHOLOGIST

SIN No:SE04705175



Patient Name	: Miss.DIKSHA HARIHARAN IYER	Collected	: 25/Apr/2024 08:19AM
Age/Gender	: 25 Y 4 M 14 D/F	Received	: 25/Apr/2024 01:18PM
UHID/MR No	: SCHE.0000085367	Reported	: 25/Apr/2024 01:48PM
Visit ID	: SCHEOPV100923	Status	: Final Report
Ref Doctor	: Dr.SELF	Sponsor Name	: ARCOFEMI HEALTHCARE LIMITED
Emp/Auth/TPA ID	: 8097955686		

DEPARTMENT OF CLINICAL PATHOLOGY

ARCOFEMI - MEDIWHEEL - PMC PACK I - PAN INDIA - FY2324

Test Name	Result	Unit	Bio. Ref. Range	Method
COMPLETE URINE EXAMINATION (CUE) , URINE				
PHYSICAL EXAMINATION				
COLOUR	PALE YELLOW		PALE YELLOW	Visual
TRANSPARENCY	SLIGHTLY HAZY		CLEAR	Visual
pH	6.0		5-7.5	Bromothymol Blue
SP. GRAVITY	1.020		1.002-1.030	Dipstick
BIOCHEMICAL EXAMINATION				
URINE PROTEIN	NEGATIVE		NEGATIVE	PROTEIN ERROR OF INDICATOR
GLUCOSE	NEGATIVE		NEGATIVE	GOD-POD
URINE BILIRUBIN	NEGATIVE		NEGATIVE	AZO COUPLING
URINE KETONES (RANDOM)	NEGATIVE		NEGATIVE	NITROPRUSSIDE
UROBILINOGEN	NORMAL		NORMAL	EHRlich
NITRITE	NEGATIVE		NEGATIVE	Dipstick
LEUCOCYTE ESTERASE	POSITIVE		NEGATIVE	PYRROLE HYDROLYSIS
CENTRIFUGED SEDIMENT WET MOUNT AND MICROSCOPY				
PUS CELLS	15-18	/hpf	0-5	Microscopy
EPITHELIAL CELLS	6-8	/hpf	<10	MICROSCOPY
RBC	2-4	/hpf	0-2	MICROSCOPY
CASTS	NIL		0-2 Hyaline Cast	MICROSCOPY
CRYSTALS	ABSENT		ABSENT	MICROSCOPY

Comment:

All urine samples are checked for adequacy and suitability before examination. Microscopy findings are reported as an average of 10 high power fields.

*** End Of Report ***

Page 7 of 7



DR. APARNA NAIK
MBBS DPB
CONSULTANT PATHOLOGIST

SIN No:UR2337456



Apollo Speciality Hospitals Private Limited

(Formerly known as a Nova Speciality Hospitals Private Limited)

CIN- U85100TG2009PTC099414

Regd Off:1-10-62/62 ,5th Floor, Ashoka RaghupathiChambers,
Begumpet, Hyderabad, Telangana - 500016

Address:

Ujagar Compound, Opp. Deonar Bus Depot Main Gate,
Deonar, Chembur, Mumbai, Maharashtra
Ph: 022 4334 4600

①

PMC

Name : Miss. Diksha Hariharan Iyer

Age: 25 Y

UHID:SCHE.0000085367

Sex: F



Address : 003, SHIVAM, MAROULI CHURCH, OPP ASHISH
 THEATRE, CHEMBUR, MUMBAI

OP Number:SCHEOPV100923

Plan : ARCOFEMI MEDIWHEEL PMC CREDIT PAN INDIA OP
 AGREEMENT

Bill No :SCHE-OCR-23674

Date : 25.04.2024 08:16

Sno	Service Type/ServiceName	Department
1	ARCOFEMI - MEDIWHEEL - PMC PACK I - PAN INDIA - FY2324	
1	BILIRUBIN, TOTAL - SERUM	
2	GLUCOSE, FASTING	
3	HEMOGRAM + PERIPHERAL SMEAR	
4	ALANINE AMINOTRANSFERASE (ALT/SGPT), SERUM	
5	GYNAECOLOGY CONSULTATION	
6	COMPLETE URINE EXAMINATION	
7	PERIPHERAL SMEAR	
8	ECG	
9	CREATININE, SERUM	
10	GLUCOSE, POST PRANDIAL (PP), 2 HOURS (POST MEAL) 10AM	12PM
11	X-RAY CHEST PA	
12	FITNESS BY GENERAL PHYSICIAN	
13	BLOOD GROUP ABO AND RH FACTOR	
14	OPHTHAL BY GENERAL PHYSICIAN	
15	BUN/CREATININE RATIO	

Dr. N. Sharma

TOUCHING LIVES

Patient Name : Miss.DIKSHA HARIHARAN IYER
Age/Gender : 25 Y 4 M 14 D/F
UHID/MR No : SCHE.0000085367
Visit ID : SCHEOPV100923
Ref Doctor : Dr.SELF
Emp/Auth/TPA ID : 8097955686

Collected : 25/Apr/2024 08:19AM
Received : 25/Apr/2024 10:42AM
Reported : 25/Apr/2024 01:39PM
Status : Final Report
Sponsor Name : ARCOFEMI HEALTHCARE LIMITED

DEPARTMENT OF HAEMATOLOGY

ARCOFEMI - MEDIWHEEL - PMC PACK I - PAN INDIA - FY2324

Test Name	Result	Unit	Bio. Ref. Range	Method
HEMOGRAM , WHOLE BLOOD EDTA				
HAEMOGLOBIN	11.3	g/dL	12-15	Spectrophotometer
PCV	33.40	%	36-46	Electronic pulse & Calculation
RBC COUNT	3.91	Million/cu.mm	3.8-4.8	Electrical Impedance
MCV	85	fL	83-101	Calculated
MCH	29	pg	27-32	Calculated
MCHC	34	g/dL	31.5-34.5	Calculated
R.D.W	14.7	%	11.6-14	Calculated
TOTAL LEUCOCYTE COUNT (TLC)	7,700	cells/cu.mm	4000-10000	Electrical Impedance
DIFFERENTIAL LEUCOCYTIC COUNT (DLC)				
NEUTROPHILS	53	%	40-80	Electrical Impedance
LYMPHOCYTES	39	%	20-40	Electrical Impedance
EOSINOPHILS	03	%	1-6	Electrical Impedance
MONOCYTES	05	%	2-10	Electrical Impedance
BASOPHILS	00	%	<1-2	Electrical Impedance
ABSOLUTE LEUCOCYTE COUNT				
NEUTROPHILS	4081	Cells/cu.mm	2000-7000	Calculated
LYMPHOCYTES	3003	Cells/cu.mm	1000-3000	Calculated
EOSINOPHILS	231	Cells/cu.mm	20-500	Calculated
MONOCYTES	385	Cells/cu.mm	200-1000	Calculated
Neutrophil lymphocyte ratio (NLR)	1.36		0.78- 3.53	Calculated
PLATELET COUNT	350000	cells/cu.mm	150000-410000	Electrical impedance
ERYTHROCYTE SEDIMENTATION RATE (ESR)	15	mm at the end of 1 hour	0-20	Modified Westergren

PERIPHERAL SMEAR

RBC NORMOCYTIC NORMOCHROMIC
WBC WITHIN NORMAL LIMITS
PLATELETS ARE ADEQUATE ON SMEAR
NO HEMOPARASITES SEEN

Page 1 of 7

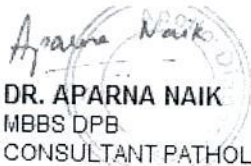
DR. APARNA NAIK
MBBS DPB
CONSULTANT PATHOLOGIST

SIN No:BED240110857



Patient Name : Miss.DIKSHA HARIHARAN IYER
Age/Gender : 25 Y 4 M 14 D/F
UHID/MR No : SCHE.0000085367
Visit ID : SCHEOPV100923
Ref Doctor : Dr.SELF
Emp/Auth/TPA ID : 8097955686

Collected : 25/Apr/2024 08:19AM
Received : 25/Apr/2024 10:42AM
Reported : 25/Apr/2024 01:39PM
Status : Final Report
Sponsor Name : ARCOFEMI HEALTHCARE LIMITED

DEPARTMENT OF HAEMATOLOGY

ARCOFEMI - MEDIWHEEL - PMC PACK I - PAN INDIA - FY2324

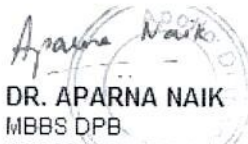

DR. APARNA NAIK
MBBS DPB
CONSULTANT PATHOLOGIST
SIN No:BED240110857

Page 2 of 7



Patient Name : Miss.DIKSHA HARIHARAN IYER
 Age/Gender : 25 Y 4 M 14 D/F
 UHID/MR No : SCHE.0000085367
 Visit ID : SCHEOPV100923
 Ref Doctor : Dr.SELF
 Emp/Auth/TPA ID : 8097955686

Collected : 25/Apr/2024 08:19AM
 Received : 25/Apr/2024 10:42AM
 Reported : 25/Apr/2024 01:39PM
 Status : Final Report
 Sponsor Name : ARCOFEMI HEALTHCARE LIMITED

DEPARTMENT OF HAEMATOLOGY

ARCOFEMI - MEDIWHEEL - PMC PACK I - PAN INDIA - FY2324

Test Name	Result	Unit	Bio. Ref. Range	Method
BLOOD GROUP ABO AND RH FACTOR , WHOLE BLOOD EDTA				
BLOOD GROUP TYPE	B			Forward & Reverse Grouping with Slide/Tube Aggluti
Rh TYPE	POSITIVE			Forward & Reverse Grouping with Slide/Tube Agglutination



Aparna Naik
DR. APARNA NAIK
 MBBS DPB
 CONSULTANT PATHOLOGIST
 SIN No:BED240110857

Patient Name : Miss.DIKSHA HARIHARAN IYER
Age/Gender : 25 Y 4 M 14 D/F
UHID/MR No : SCHE.0000085367
Visit ID : SCHEOPV100923
Ref Doctor : Dr.SELF
Emp/Auth/TPA ID : 8097955686

Collected : 25/Apr/2024 08:19AM
Received : 25/Apr/2024 10:46AM
Reported : 25/Apr/2024 01:41PM
Status : Final Report
Sponsor Name : ARCOFEMI HEALTHCARE LIMITED

DEPARTMENT OF BIOCHEMISTRY

ARCOFEMI - MEDIWHEEL - PMC PACK I - PAN INDIA - FY2324

Test Name	Result	Unit	Bio. Ref. Range	Method
GLUCOSE, FASTING , NAF PLASMA	102	mg/dL	60-100	Oxidase & Peroxidase-reflectance spectrophotometry

Comment:

As per American Diabetes Guidelines, 2023

Fasting Glucose Values in mg/dL	Interpretation
70-100 mg/dL	Normal
100-125 mg/dL	Prediabetes
≥126 mg/dL	Diabetes
<70 mg/dL	Hypoglycemia

Note:

- The diagnosis of Diabetes requires a fasting plasma glucose of > or = 126 mg/dL and/or a random / 2 hr post glucose value of > or = 200 mg/dL on at least 2 occasions.
- Very high glucose levels (>450 mg/dL in adults) may result in Diabetic Ketoacidosis & is considered critical.



DR. APARNA NAIK
MBBS DPB
CONSULTANT PATHOLOGIST
SIN No:PLF02149611



Patient Name	: Miss.DIKSHA HARIHARAN IYER	Collected	: 25/Apr/2024 08:19AM
Age/Gender	: 25 Y 4 M 14 D/F	Received	: 25/Apr/2024 10:46AM
UHID/MR No	: SCHE.0000085367	Reported	: 25/Apr/2024 11:27AM
Visit ID	: SCHEOPV100923	Status	: Final Report
Ref Doctor	: Dr.SELF	Sponsor Name	: ARCOFEMI HEALTHCARE LIMITED
Emp/Auth/TPA ID	: 8097955686		

DEPARTMENT OF BIOCHEMISTRY

ARCOFEMI - MEDIWHEEL - PMC PACK I - PAN INDIA - FY2324

Test Name	Result	Unit	Bio. Ref. Range	Method
GLUCOSE, POST PRANDIAL (PP), 2 HOURS , SODIUM FLUORIDE PLASMA (2 HR)	106	mg/dL	70-110	Oxidase & Peroxidase-reflectance spectrophotometry

Comment:

It is recommended that FBS and PPBS should be interpreted with respect to their Biological reference ranges and not with each other.

Conditions which may lead to lower postprandial glucose levels as compared to fasting glucose levels may be due to reactive hypoglycemia, dietary meal content, duration or timing of sampling after food digestion and absorption, medications such as insulin preparations, sulfonylureas, amylin analogues, or conditions such as overproduction of insulin.

Test Name	Result	Unit	Bio. Ref. Range	Method
ALANINE AMINOTRANSFERASE (ALT/SGPT) , SERUM	15	U/L	4-44	Peroxidase oxidation of Diarylimidazole Leuco Dye

Comment:

ALT elevations are noted in liver parenchymal diseases, leading to injury / destruction of hepatocytes.

ALT levels are seen to be elevated even before the signs and symptoms of the liver injury appear.

The ALT levels remain high longer in blood as compared to AST levels. And though both the enzymes increase in liver injury, the rise in ALT is more compared to AST, thus also altering the ALT:AST ratio.

Test Name	Result	Unit	Bio. Ref. Range	Method
BILIRUBIN, TOTAL , SERUM	0.60	mg/dL	0.1-1.2	Diazo Dye Formation - reflectance spectrophotometr

DR. APARNA NAIK
MBBS DPB
CONSULTANT PATHOLOGIST
SIN No:SE04705175



Patient Name : Miss.DIKSHA HARIHARAN IYER
 Age/Gender : 25 Y 4 M 14 D/F
 UHID/MR No : SCHE.0000085367
 Visit ID : SCHEOPV100923
 Ref Doctor : Dr.SELF
 Emp/Auth/TPA ID : 8097955686

Collected : 25/Apr/2024 08:19AM
 Received : 25/Apr/2024 10:46AM
 Reported : 25/Apr/2024 01:41PM
 Status : Final Report
 Sponsor Name : ARCOFEMI HEALTHCARE LIMITED

DEPARTMENT OF BIOCHEMISTRY

ARCOFEMI - MEDIWHEEL - PMC PACK I - PAN INDIA - FY2324

Test Name	Result	Unit	Bio. Ref. Range	Method
CREATININE , SERUM	0.57	mg/dL	0.6-1.1	Ammonia Concentration Measurement - color change o



DR. APARNA NAIK
 MBBS DPB
 CONSULTANT PATHOLOGIST
 SIN No:SE04705175



Patient Name : Miss.DIKSHA HARIHARAN IYER
Age/Gender : 25 Y 4 M 14 D/F
UHID/MR No : SCHE.0000085367
Visit ID : SCHEOPV100923
Ref Doctor : Dr.SELF
Emp/Auth/TPA ID : 8097955686

Collected : 25/Apr/2024 08:19AM
Received : 25/Apr/2024 01:18PM
Reported : 25/Apr/2024 01:48PM
Status : Final Report
Sponsor Name : ARCOFEMI HEALTHCARE LIMITED

DEPARTMENT OF CLINICAL PATHOLOGY
ARCOFEMI - MEDIWHEEL - PMC PACK I - PAN INDIA - FY2324

Test Name	Result	Unit	Bio. Ref. Range	Method
COMPLETE URINE EXAMINATION (CUE) , URINE				
PHYSICAL EXAMINATION				
COLOUR	PALE YELLOW		PALE YELLOW	Visual
TRANSPARENCY	SLIGHTLY HAZY		CLEAR	Visual
pH	6.0		5-7.5	Bromothymol Blue
SP. GRAVITY	1.020		1.002-1.030	Dipstick
BIOCHEMICAL EXAMINATION				
URINE PROTEIN	NEGATIVE		NEGATIVE	PROTEIN ERROR OF INDICATOR
GLUCOSE	NEGATIVE		NEGATIVE	GOD-POD
URINE BILIRUBIN	NEGATIVE		NEGATIVE	AZO COUPLING
URINE KETONES (RANDOM)	NEGATIVE		NEGATIVE	NITROPRUSSIDE
UROBILINOGEN	NORMAL		NORMAL	EHRlich
NITRITE	NEGATIVE		NEGATIVE	Dipstick
LEUCOCYTE ESTERASE	POSITIVE		NEGATIVE	PYRROLE HYDROLYSIS
CENTRIFUGED SEDIMENT WET MOUNT AND MICROSCOPY				
PUS CELLS	15-18	/hpf	0-5	Microscopy
EPITHELIAL CELLS	6-8	/hpf	<10	MICROSCOPY
RBC	2-4	/hpf	0-2	MICROSCOPY
CASTS	NIL		0-2 Hyaline Cast	MICROSCOPY
CRYSTALS	ABSENT		ABSENT	MICROSCOPY

Comment:

All urine samples are checked for adequacy and suitability before examination. Microscopy findings are reported as an average of 10 high power fields.

*** End Of Report ***

Page 7 of 7



DR. APARNA NAIK
MBBS DPB
CONSULTANT PATHOLOGIST
SIN No:UR2337456



CERTIFICATE OF MEDICAL FITNESS

This is to certify that I have conducted the Medical examination of Miss. Diksha Iyer on 25/4/24.

After reviewing the medical history and on clinical examination it has been found that he/she is:

<ul style="list-style-type: none"> • Medically Fit 	
<ul style="list-style-type: none"> • Fit with recommendations 	<p>Though following observations have been revealed, in my opinion, these are not impediments to the job requirements.</p> <hr/> <hr/> <hr/> <p>However the employee should follow the advice that has been communicated to him/her.</p>
<ul style="list-style-type: none"> • Temporarily Unfit. 	<p>Observations:</p> <hr/> <hr/> <p>Adv:</p> <hr/> <p>Review:</p> <hr/>
<ul style="list-style-type: none"> • Unfit 	



Dr. Amit R Shobhawat
M.B.D.N.B (Gen Medicine)
F.C.C.M, Dip. Diabetology
MC Registration - 2001/09/3124

AGE: 25
 Measurement Results:
 QRS : 102 ms
 QT/QTcB : 366 / 427 ms
 PR : 126 ms
 P : 100 ms
 RR/PP : 736 / 740 ms
 P/QRS/T : 55 / 35 / -10 degrees
 QTd/QTcBd : 72 / 84 ms
 Sokolow : 20 mV
 NK : 11

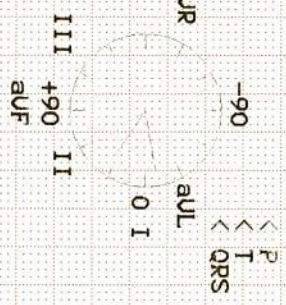

Interpretation:
 T-wave near baseline (anterior)
 probably normal ECG

Normal
[Signature]
 A

Unconfirmed report.

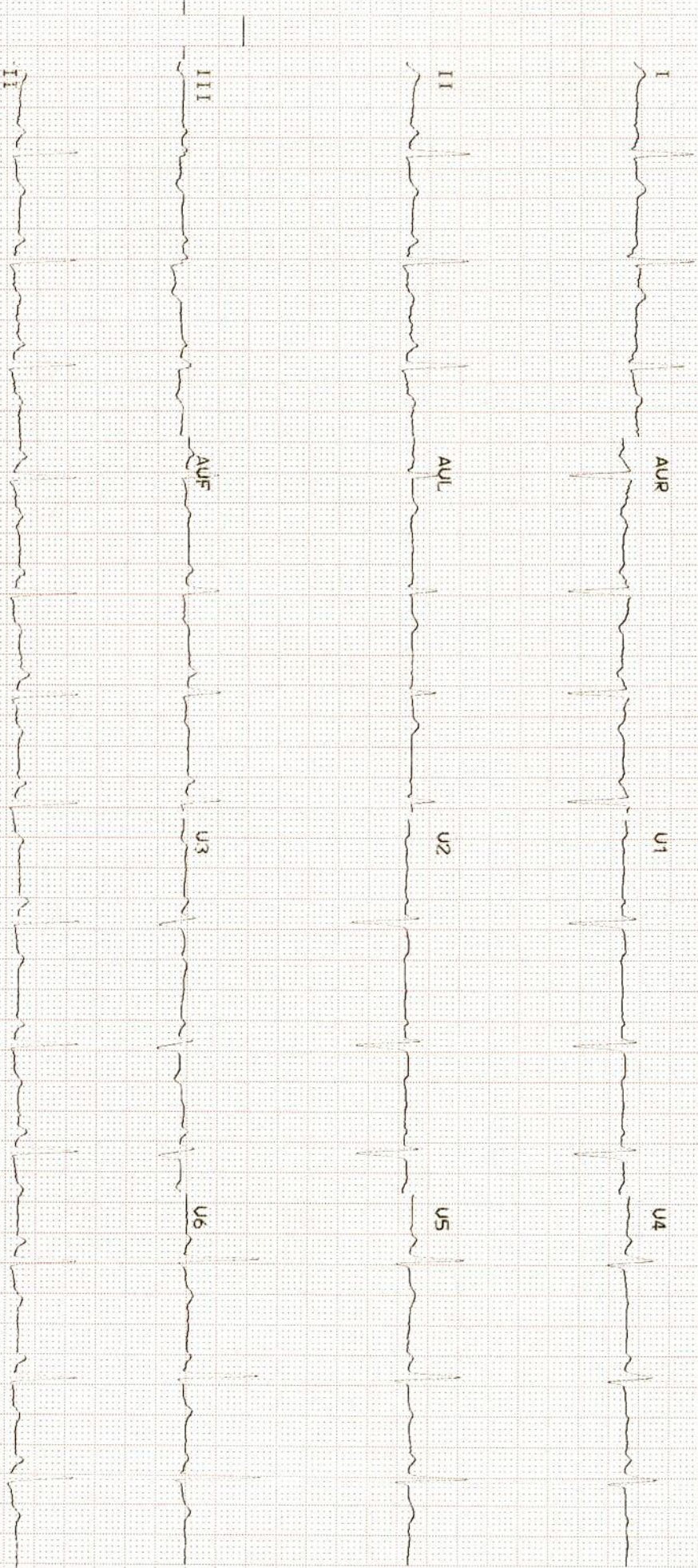



Patient Name	: Miss. Diksha Hariharan Iyer	Age	: 25 Y F
UHID	: SCHE.0000085367	OP Visit No	: SCHEOPV100923
Reported on	: 25-04-2024 12:25	Printed on	: 25-04-2024 13:22
Adm/Consult Doctor	:	Ref Doctor	: SELF

DEPARTMENT OF RADIOLOGY

X-RAY CHEST PA

Both lung fields and hila are normal .

No obvious active pleuro-parenchymal lesion seen .

Both costophrenic and cardiophrenic angles are clear .

Both diaphragms are normal in position and contour .

Thoracic wall and soft tissues appear normal.

CONCLUSION :

No obvious abnormality seen

Printed on:25-04-2024 12:25

---End of the Report---

Dr. JAVED SIKANDAR TADVI
MBBS, DMRD, Radiologist
Radiology



OUT- PATIENT RECORD

Date : 25/4/24
MRNO : _____
Name :- Miss. Dilca H. Iyer
Age / Gender : 28y / F
Mobile No:- _____

Department : **M.B.D.N.B.(General Medicine)**
Consultant **Dr. Amit Shobhavat**
Reg. No : 2001/09/3124
Qualification : F.C.C.M, Dip. Diabetology

Pulse : <u>82/m</u>	B.P : <u>120/80</u>	Resp : <u>16</u>	Temp : <u>98.1</u>
Weight : <u>76.2</u>	Height : <u>164</u>	BMI : <u>28.3</u>	Waist Circum : <u>94-114</u>

General Examination / Allergies History

Clinical Diagnosis & Management Plan

Chest - 98-99
SpO2 - 99%

pmc.
no comorbidity
no surgical illness.
mother / DM, H1N1.
father /
no addendum -
MI/PT -
2x
Lx 1-

Physically fit
clinically N/A

Follow up date:

Doctor Signature



OUT- PATIENT RECORD



Date: 25/4/24
 MRNO: SCHE.00000
 Name :- Dakshya Dyes
 Age / Gender : 25 yr
 Mobile No:- _____

Department : **Gynaecology**
 Consultant **Dr. Ila Tyagi** Specialists in Surgery
 Reg. No : **66818**
 Qualification : **Consultant Gynaecology**

Pulse :	B.P :	Resp :	Temp :
Weight :	Height :	BMI :	Waist Circum :

General Examination / Allergies
 History

Clinical Diagnosis & Management Plan

UM - Polyps .
 RMP: 25/3/24. Past history .
 - No sig H/O
 No present ego. Past illness .
 Nil active gynae c .

Dr. Ila Tyagi

Follow up date:

Doctor Signature



OUT- PATIENT RECORD

Date: 25/4/24.
MRNO: _____
Name: Miss Diksha.
Age / Gender: 25 yrs / F.
Mobile No: _____

Department: **OPHTHALMOLOGY**
Consultant: **Dr. Neeta Sharma**
Reg. No: **68446**
Qualification: MBBS, DIP. Ophthal, DNB (Ophthal)

Pulse :	B.P :	Resp :	Temp :
Weight :	Height :	BMI :	Waist Circum :

General Examination / Allergies History

Clinical Diagnosis & Management Plan

fume.

Ⓟ CV Normal

of

NRL

VA R 6/60
A 6/60

VA R 6/6
A 6/6

VA R N/5
A N/5

Follow up

[Signature]

Follow up date:

Doctor Signature

Customer Care

From: noreply@apolloclinics.info
Sent: 24 April 2024 17:41
To: dikshaiyer11@gmail.com
Cc: cc.cbr@apollospectra.com; syamsunder.m@apollohl.com;
foincharge.cbr@apollospectra.com
Subject: Your appointment is confirmed



Dear Diksha Hariharan Iyer,

Greetings from Apollo Clinics,

Your corporate health check appointment is confirmed at **SPECTRA CHEMBUR** clinic on **2024-04-27** at **08:15-08:30**.

Payment Mode	
Corporate Name	ARCOFEMI HEALTHCARE LIMITED
Agreement Name	[ARCOFEMI MEDIWHEEL PMC CREDIT PAN INDIA OP AGREEMENT]
Package Name	[ARCOFEMI - MEDIWHEEL - PMC PACK I - PAN INDIA - FY2324]

"Kindly carry with you relevant documents such as HR issued authorization letter and or appointment confirmation mail and or valid government ID proof and or company ID card and or voucher as per our agreement with your company or sponsor."

Note: Video recording or taking photos inside the clinic premises or during camps is not allowed and would attract legal consequences.

Note: Also once appointment is booked, based on availability of doctors at clinics tests will happen, any pending test will happen based on doctor availability and clinics will be updating the same to customers.

Instructions to be followed for a health check:

1. Please ensure you are on complete fasting for 10-To-12-Hours prior to check.



सत्यमेव जयते
भारत सरकार



आधार

भारतीय विशिष्ट ओळख प्राधिकरण

भारत सरकार

Unique Identification Authority of India
Government of India

नोंदविण्याचा क्रमांक / Enrollment No 2017/60212/01224

To,
दिक्षा हरिहरण ऐच्यर
Diksha Hariharan Iyer
D/O: Hariharan Iyer
Room No 3 Shivam
Mahul Road
Near Maroli Church Chembur
Mumbai
FCI Mumbai Mumbai
Maharashtra 400074
8097955686

Ref: 249 / 28A / 478346 / 478392 / P



SH136627982DF



आपला आधार क्रमांक / Your Aadhaar No. :

5271 2062 0304

आधार — सामान्य माणसाचा अधिकार



भारत सरकार

GOVERNMENT OF INDIA



दिक्षा हरिहरण ऐच्यर
Diksha Hariharan Iyer
जन्म वर्ष / Year of Birth : 1998
स्त्री / Female



5271 2062 0304

आधार — सामान्य माणसाचा अधिकार

Diksha

Patient Name : Miss. Diksha Hariharan Iyer

Age/Gender : 25 Y/F

UHID/MR No. : SCHE.0000085367

OP Visit No : SCHEOPV100923

Sample Collected on :

Reported on : 25-04-2024 12:26

LRN# : RAD2309350

Specimen :

Ref Doctor : SELF

Emp/Auth/TPA ID : 8097955686

DEPARTMENT OF RADIOLOGY

X-RAY CHEST PA

Both lung fields and hila are normal .

No obvious active pleuro-parenchymal lesion seen .

Both costophrenic and cardiophrenic angles are clear .

Both diaphragms are normal in position and contour .

Thoracic wall and soft tissues appear normal.

CONCLUSION :

No obvious abnormality seen



Dr. JAVED SIKANDAR TADVI
MBBS, DMRD, Radiologist
Radiology