



# PANACEA HOSPITAL

B 36/44 F.K KABIR NAGAR, DURGAKUND  
TOLLFREE NO-18001233070. Whatsapp No - 8795832852  
www.piire.org  
panaceaquery@gmail.com|panceahospital@gmail.com



## OP Slip

Print Date : 10-Feb-2024 10:30AM



UHID No	:- UD-23240006037	OP No	:- OP-23240018581	OP Date	:- 10 Feb 2024 10:29AM
Patient Name	:- Mr ABHINAV SINGH	Age/Sex	:- 33 Y/Male	Mobile No	:- 9350851570
Father	:- BALWANT SINGH	Department	:- GENERAL MEDICINE		
Pay Type	:- Cr	Consultant	:- Dr ASHUTOSH MISHRA (MBBS MD IMS BHU,MD)		
Token No	:- NOR. - 4	Paid/Bal	:- 0.00 /630.00		
Patient Type	:- Normal				
Address	:- B-34/131 R-S HANUMAT KRIPA GAYATRI NAGAR COLONY SHUKULPURA DURGAKUND SUNDERPUR-221005, varanasi				

### Rx

BP :- 110/70  
height :- 174  
Weight (kg) :- 94  
BMI :- 31.04

CH - 109  
WC - 109  
HC - 38  
PR - 85  
SPO<sub>2</sub> - 98  
PEFR - 450

*A headache.  
Dyslipidemia*

*fos Sgn < 0*

*Tab. Diabimas 10mg OD.*

*Ts. Romy 20mg, 10mg  
Du Colc (50mg)*

**DR. ASHUTOSH MISHRA**  
MBBS, MD (GENERAL MEDICINE)  
MCI, Reg. No. 45695

Printed By : Ms. Renuka  
Created By : Ms. Renuka



# PANACEA HOSPITAL

B 36/44 F.K KABIR NAGAR, DURGAKUND  
TOLLFREE NO-18001233070. Whatsapp No - 8795832852  
www.piire.org  
panaceaquery@gmail.com|panceahospitalit@gmail.com



## OP Slip

Print Date : 10-Feb-2024 10:31AM



UHID No	:- UD-23240006037	OP No	:- OP-23240018581	OP Date	:- 10 Feb 2024 10:29AM
Patient Name	:- Mr ABHINAV SINGH	Age/Sex	:- 33 Y/Male	Mobile No	:- 9350851570
Father	:- BALWANT SINGH	Department	:- DENTAL		
Pay Type	:- Cr	Consultant	:- Dr SHRUTI MISHRA (AA)		
Token No	:- NOR. - 4	Paid/Bal	:- 0.00 /630.00		
Patient Type	:- Normal				
Address	:- B-34/131 R-S HANUMAT KRIPA GAYATRI NAGAR COLONY SHUKULPURA DURGAKUND SUNDERPUR-221005, varanasi				

BP :- 110/70  
height :- 174  
Weight (kg) :- 94  
BMI :- 31.04

CH - 109  
WC - 109  
NC - 38  
PR - 85  
SPO<sub>2</sub> - 98  
PEFR - 450

**Rx** clc ⇒ patient came for routine dental check up  
o/e ⇒ stain/calculus - ++/+++  
P/O ⇒ chronic per gingivitis  
T/A ⇒ scaling & polishes  
**Rx**  
→ Chlorhexidine mouthwash - 2 times  
(10 ml dissolution in 1 glass of water)  
Tab → fofite - TDS

Printed By : Ms. Renuka  
Created By : Ms. Renuka

**Dr. SHRUTI MISHRA**  
BDS, (DENTIST)  
MCI Reg. No. (A-09784)



# PANACEA HOSPITAL

B 36/44 F.K KABIR NAGAR, DURGAKUND  
TOLLFREE NO-18001233070. Whatsapp No - 8795832852  
www.piire.org  
panaceaquery@gmail.com|panceahospitalit@gmail.com



## OP Slip

Print Date : 10-Feb-2024 10:30AM



UHID No	:- UD-23240006037	OP No	:- OP-23240018581	OP Date	:- 10 Feb 2024 10:29AM
Patient Name	:- Mr ABHINAV SINGH	Age/Sex	:- 33 Y/Male	Mobile No	:- 9350851570
Father	:- BALWANT SINGH	Department	:- OPHTHALMOLOGY		
Pay Type	:- Cr	Consultant	:- Dr SANTOSH VERMA (MBBS,MS).		
Token No	:- NOR. - 1	Paid/Bal	:- 0.00 /630.00		
Patient Type	:- Normal				
Address	:- B-34/131 R-S HANUMAT KRIPA GAYATRI NAGAR COLONY SHUKULPURA DURGAKUND SUNDERPUR-221005,varanasi				

### Rx

BP :- 110/70  
height :- 174  
Weight (kg) :- 94  
BMI :- 31.04

CH - 109  
WC - 109  
NC - 38  
PR - 85  
SPO<sub>2</sub> - 98  
PEFR - 450

VA { 6/6 +  
6/6 +

Near { N6  
N6

Locally BIE

1-er. cubstone ultra-QED  
0000

Printed By : Ms. Renuka  
Created By : Ms. Renuka

**Dr. SANTOSH VERMA**  
MBBS, MS (Ophthalmologist)  
MCI Reg. No. 09-34327



# PANACEA HOSPITAL

B 36/44 F.K KABIR NAGAR, DURGAKUND  
TOLLFREE NO-18001233070. Whatsapp No - 8795832852  
www.piire.org  
panaceaquery@gmail.com|panceahospital@gmail.com



## OP Slip

Print Date : 10-Feb-2024 10:32AM



UHID No	:- UD-23240006037	OP No	:- OP-23240018581	OP Date	:- 10 Feb 2024 10:29AM
Patient Name	:- Mr ABHINAV SINGH	Age/Sex	:- 33 Y/Male	Mobile No	:- 9350851570
Father	:- BALWANT SINGH	Department	:- DERMATOLOGY		
Pay Type	:- Cr	Consultant	:- Dr RAVI BHUSHAN (MBBS,MD)		
Token No	:- NOR. - 5	Paid/Bal	:- 0.00 /630.00		
Patient Type	:- Normal				
Address	:- B-34/131 R-S HANUMAT KRIPA GAYATRI NAGAR COLONY SHUKULPURA DURGAKUND SUNDERPUR-221005, varanasi				

BP :- 110/70  
 height :- 174  
 Weight (kg) :- 94  
 BMI :- 31.04

CH - 109  
 WC - 109  
 NC - 38  
 PR - 85  
 SPO<sub>2</sub> - 98  
 PEF - 450

**Rx** SLB Reg L. S. 1005  
 Androgenetic  
 Alopecia.

**R**  
 → Tab Cosogem HC  
 afternoon  
 → Monocidol St. gelm  
 1ml LABD (151)  
 → Ketocanazole Shampoo  
 twice a day

For 4 wks



Printed By : Ms. Renuka  
Created By : Ms. Renuka

**Facilities:**

All clinical Biomedical & Hematology Investigations including Bone Marrow Examination  
VPT, Podiascan & Complete Foot Care (First Time in Purvanchal)  
All Hormonal Investigation by Chemiluminescent Method  
Visceral Fat by (AB-140) Ambulatory BP Monitoring  
CGMS & Insulin Pump Available  
PFT, 2D-ECHO (Color Doppler), Holter, TMT, Cardiac-3 available  
VIA, VILI, Colposcopy available  
Special Endocrinological Investigation Protocols.

ISO 9001:2008 Certified  
Mobile: 9389994334, 9554572190, 9453837595



# Panacea Pathology

## Clinical Reference Lab

Persistence, Preparedness and Precision  
EQAS (CMC Vellore Attached) & IQAS System  
पूर्वांचल की सर्वोत्तम गुणवत्ता वाली पैथोलॉजी

**UHID No** :- UD-23240006037  
**Patient Name** :- Mr ABHINAV SINGH  
**Father** :- BALWANT SINGH  
**Address** :- B-34/131 R-S HANUMAT KRIPA  
GAYATRI NAGAR COLONY  
SHUKULPURA DURGAKUND  
SUNDERPUR-221005, varanasi  
**Consultant** :- Dr ASHUTOSH MISHRA (MBBS MD IMS BHU)

**Booking No/Date** :- 73 / 10-Feb-2024 01:22 PM  
**Age/Sex** :- 33 Y/M  
**OP No** :- OP-23240018581  
**Mobile No** :- 9350851570

### HAEMATOLOGY

#### CBC

HAEMOGLOBIN <i>DefaultMethod / test Machine</i>	14.9	13.00 - 16.00	gm/dl
TLC <i>Methology / Carm</i>	6,300	4000.00 - 11000.00	Cells/cumm.
DLC DIFFERENTIAL LEUCOCYTE COUNT			
NEUTROPHILS	55	40.00 - 75.00	%
LYMPHOCYTES	34	20.00 - 45.00	%
EOSINOPHILS	06	1.00 - 6.00	%
MONOCYTES	05	2.00 - 10.00	%
BASOPHILS	00	<1-2	%
PLATELET COUNT	2.26	1.50 - 4.10	lacs /cumm
PCV	45.6	33.00 - 42.00	%
RBC <i>Methology / Carm</i>	4.69	4.50 - 5.50	million/cumm
MCV(MEAN CELL VOLUME)	97.1	83.00 - 101.00	fl
MCH(MEAN CELL HAEMOGLOBIN)	31.7	27.00 - 32.00	pg
MCHC	32.6	31.50 - 35.00	gm%
RDW-CV	14.1	11.00 - 16.00	%
RDW-SD	55.3	37.00 - 57.00	fl

Consulting Pathologist  
DR. UMESH KUMAR  
MBBS, MD (PATHOLOGIST)  
MCB Reg Pathology

Lab Technician

Timing : 24/7 hrs

This Report is not valid for medico legal purpose

Note: These tests have technical limitations. Clinico-pathological interpretation is necessary. In case of any disparity test may be repeated immediately.



**Facilities:**

All clinical Biomedical & Hematology Investigations including Bone Marrow Examination  
 VPT, Podiascan & Complete Foot Care (First Time in Purvanchal)  
 All Hormonal Investigation by Chemiluminescent Method  
 Visceral Fat by (AB-140) Ambulatory BP Monitoring  
 CGMS & Insulin Pump Available  
 PFT, 2D-ECHO (Color Doppler), Holter, TMT, Cardiac-3 available  
 VIA, VILI, Colposcopy available  
 Special Endocrinological Investigation Protocols.

ISO 9001:2008 Certified  
 Mobile: 9389994334, 9554572190, 9453837595



# Panacea Pathology

## Clinical Reference Lab

Persistence, Preparedness and Precision  
 EQAS (CMC Vellore Attached) & IQAS System  
 पूर्वांचल की सर्वोत्तम गुणवत्ता वाली पैथोलॉजी

<b>UHID No</b>	:- UD-23240006037	<b>Booking No/Date</b>	:- 73 / 10-Feb-2024 01:22 PM
<b>Patient Name</b>	:- Mr ABHINAV SINGH	<b>Age/Sex</b>	:- 33 Y/M
<b>Father</b>	:- BALWANT SINGH	<b>OP No</b>	:- OP-23240018581
<b>Address</b>	:- B-34/131 R-S HANUMAT KRIPA GAYATRI NAGAR COLONY SHUKULPURA DURGAKUND SUNDERPUR-221005 , varanasi	<b>Mobile No</b>	:- 9350851570
<b>Consultant</b>	:- Dr ASHUTOSH MISHRA (MBBS MD IMS BHU)		

### URINE EXAMINATION

#### URINE ROUTINE EXAMINATION

##### PHYSICAL EXAMINATION

QUANTITY	25		ml
COLOR <i>Methodology</i>	STARW	CLEAR YELLOW	
APPEARANCE <i>DefaultMethod</i>	CLEAR	CLEAR	

##### CHEMICAL EXAMINATION

SPECIFIC GRAVITY	1.010	1.01 - 1.03	
PH	6.0	4.60 - 8.00	
GLUCOSE	NIL	60.00 - 100.00	mg/dl
PROTEIN-	NIL		

##### MICROSCOPIC EXAMINATION

PUS CELLS	NIL	2.00 - 3.00	/HPF
RBCS ( RED BLOOD CELLS)	NIL	4.50 - 5.50	/HPF
EPITHELIAL CELLS	01-02		/HPF
CASTS	ABSENT	ABSENT	
CRYSTALS	ABSENT	ABSENT	

Lab Technician

Timing : 24/7 hrs

Consulting Pathologist  
 DR. UMESH KUMAR  
 MBBS, MD (PATHOLOGIST)  
 M.D. Reg. No. 4413

This Report is not valid for medico legal purpose

Note: These tests have technical limitations. Clinico-pathological interpretation is necessary. In case of any disparity test may be repeated immediately.

**Facilities:**

All clinical Biomedical & Hematology Investigations including Bone Marrow Examination  
 VPT, Podiascan & Complete Foot Care (First Time in Purvanchal)  
 All Hormonal Investigation by Chemiluminescent Method  
 Visceral Fat by (AB-140) Ambulatory BP Monitoring  
 CGMS & Insulin Pump Available  
 PFT, 2D-ECHO (Color Doppler), Holter, TMT, Cardiac-3 available  
 VIA, VILI, Colposcopy available  
 Special Endocrinological Investigation Protocols.

ISO 9001:2008 Certified  
 Mobile: 9389994334, 9554572190, 9453837595



# Panacea Pathology

## Clinical Reference Lab

Persistence, Preparedness and Precision  
 EQAS (CMC Vellore Attached) & IQAS System  
 पूर्वांचल की सर्वोत्तम गुणवत्ता वाली पैथोलॉजी

<b>UHID No</b>	:- UD-23240006037	<b>Booking No/Date</b>	:- 73 / 10-Feb-2024 01:22 PM
<b>Patient Name</b>	:- Mr ABHINAV SINGH	<b>Age/Sex</b>	:- 33 Y/M
<b>Father</b>	:- BALWANT SINGH	<b>OP No</b>	:- OP-23240018581
<b>Address</b>	:- B-34/131 R-S HANUMAT KRIPA GAYATRI NAGAR COLONY SHUKULPURA DURGAKUND SUNDERPUR-221005 , varanasi	<b>Mobile No</b>	:- 9350851570
<b>Consultant</b>	:- Dr ASHUTOSH MISHRA (MBBS MD IMS BHU)		

**HAEMATOLOGY**

<b>ESR</b>	12.0	0.00 - 15.00	mm at 1 hr
<b>HBA1C -(BY GOLD STANDARD METHOD :HPLC)</b>	5.6	Normal: 4.0 - 5.4 Prediabetic : 5.5 -6.3 Diabetes mellitus := 6.4	%

**BIOCHEMISTRY****BLOOD SUGAR FASTING**

<b>GLUCOSE</b>	104.0	60.00 - 100.00	mg/dl
<b>PRE-DIABETICS(IMPAIRED FASTING TOLER)</b>	-	100.00 - 125.00	mg/dl
<b>DIABETICS</b>	-	upto 126	mg/dl
<b>TARGET IN DM</b>	-	80.00 - 130.00	mg/dl

**BIOCHEMISTRY****PPBS(POST PRANDIAL BLOOD SUGAR)**

<b>POST PRANDIAL BLOOD GLUCOSE(2 HR AFTER MEAL)</b>	117.0	110.00 - 150.00	mg/dl
<b>IGT(2 HR 75GM GLUCOSE)</b>	-	140.00 - 199.00	mg/dl
<b>DIABETES</b>	-	upto200	mg/dl
<b>TARGET IN DM</b>	-	80.00 - 130.00	mg/dl

**IMMUNOLOGY****THYROID PROFILE (T3,T4,TSH)**

Lab Technician

Timing : 24/7 hrs

This Report is not valid for medico legal purpose

Note: These tests have technical limitations. Clinico-pathological interpretation is necessary. In case of any disparity test may be repeated immediately.

*Umesh Kumar*  
 - Consulting Pathologist  
 DR. UMESH KUMAR  
 MBBS, MD (PATHOLOGIST)  
 M.D. Pathology  
 MCI Reg. No. 41443

**Facilities:**

All clinical Biomedical & Hematology Investigations including Bone Marrow Examination VPT, Podiascan & Complete Foot Care (First Time in Purvanchal) All Hormonal Investigation by Chemiluminescent Method Visceral Fat by (AB-140) Ambulatory BP Monitoring CGMS & Insulin Pump Available PFT, 2D-ECHO (Color Doppler), Holter, TMT, Cardiac-3 available VIA, VILI, Colposcopy available Special Endocrinological Investigation Protocols.

ISO 9001:2008 Certified  
Mobile: 9389994334, 9554572190, 9453837595



# Panacea Pathology

## Clinical Reference Lab

Persistence, Preparedness and Precision  
EQAS (CMC Vellore Attached) & IQAS System  
पूर्वांचल की सर्वोत्तम गुणवत्ता वाली पैथोलॉजी

**UHID No** :- UD-23240006037 **Booking No/Date** :- 73 / 10-Feb-2024 01:22 PM  
**Patient Name** :- Mr ABHINAV SINGH **Age/Sex** :- 33 Y/M  
**Father** :- BALWANT SINGH **OP No** :- OP-23240018581  
**Address** :- B-34/131 R-S HANUMAT KRIPA GAYATR NAGAR COLONY SHUKULPURA DURGAKUND SUNDERPUR-221005, varanasi **Mobile No** :- 9350851570  
**Consultant** :- Dr ASHUTOSH MISHRA (MBBS MD IMS BHU)

T3	0.96	0.60 - 1.81	ng/ml
T4	6.2	4.50 - 10.90	ug/dl
TSH	1.21	0.39 - 6.10	uIU/mL

### BIOCHEMISTRY

#### LIPID PROFILE

TOTAL CHOLESTROL	168.0	Desirable : - < 200 mg/dL Borderline: - 200 - 239 mg/dL High : - > 240mg/dL	mg/dl
TRIGLYCERIDES	171.0	35.00 - 160.00	mg/dl
HDL CHOLESTROL	41.0	35.30 - 79.50	mg/dl
LDL CHOLESTROL	92.8	< 130	mg/dl
VLDL	34.20	< 40	mg/dl
CHOLESTROL/ HDL RATIO	4.10	< 3.0 LOW RISK, 3.0-5.0 AVG RISK, > 5.0 HIGH RISK	ratio
LDL/HDL RATIO	2.26	< 3	ratio

#### LFT (LIVER FUNCTION TESTS)

TOTAL BILIRUBIN	0.53	0.00 - 1.20	mg/dl
DIRECT BILIRUBIN	0.21	0.00 - 0.30	

Lab Technician

Consulting Pathologist

DR. UMESH KUMAR  
MBBS, MD (PATHOLOGY)  
M.C. Reg. No. 4125

Timing : 24/7 hrs

This Report is not valid for medico legal purpose

Note: These tests have technical limitations. Clinico-pathological interpretation is necessary. In case of any disparity test may be repeated immediately.



**Facilities:**

All clinical Biomedical & Hematology Investigations  
including Bone Marrow Examination  
VPT, Podiascan & Complete Foot Care (First Time in Purvanchal)  
All Hormonal Investigation by Chemiluminescent Method  
Visceral Fat by (AB-140) Ambulatory BP Monitoring  
CGMS & Insulin Pump Available  
PFT, 2D-ECHO (Color Doppler), Holter, TMT, Cardiac-3 available  
VIA, VILI, Colposcopy available  
Special Endocrinological Investigation Protocols.

ISO 9001:2008 Certified  
Mobile: 9389994334, 9554572190, 9453837595



# Panacea Pathology

## Clinical Reference Lab

Persistence, Preparedness and Precision  
EQAS (CMC Vellore Attached) & IQAS System  
पूर्वांचल की सर्वोत्तम गुणवत्ता वाली पैथोलॉजी

**UHID No** :- UD-23240006037 **Booking No/Date** :- 73 / 10-Feb-2024 01:22 PM  
**Patient Name** :- Mr ABHINAV SINGH **Age/Sex** :- 33 Y/M  
**Father** :- BALWANT SINGH **OP No** :- OP-23240018581  
**Address** :- B-34/131 R-S HANUMAT KRIPA  
GAYATRI NAGAR COLONY  
SHUKULPURA DURGAKUND  
SUNDERPUR-221005 , varanasi **Mobile No** :- 9350851570  
**Consultant** :- Dr ASHUTOSH MISHRA (MBBS MD IMS BHU)

INDIRECT BILIRUBIN	0.32	0.20 - 0.70	mg/dl
SGOT	21.0	2.00 - 31.00	U/L
SGPT	28.0	10.00 - 45.00	U/L
ALKALINE PHOSPHATASE	84.0	25.00 - 140.00	U/L
TOTAL PROTIENS	7.2	6.60 - 8.70	g/dl
ALBUMIN	4.1	3.50 - 5.20	gm%
GLOBULIN	3.1	1.50 - 3.60	gms/dl
A/G RATIO	1.32	2:1	RATIO
<b>RFT (RENAL FUNCTION TESTS)</b>			
SERUM CREATININE	1.02	0.60 - 1.60	mg/dl
URIC ACID	3.76	3.60 - 7.70	mg/dl
YGGT	19.0	10.00 - 50.00	U/L

### PARASITOLOGY

#### STOOL ROUTINE

##### GROSS EXAMINATON

COLOR <i>Methology</i>	YELLOW	CLEAR YELLOW
CONSISTANCY	NORMAL	

  
Consulting Pathologist  
DR. UMESH KUMAR  
MBBS, MD (PATHOLOG)  
MCDR Pathology

Lab Technician

Timing : 24/7 hrs

This Report is not valid for medico legal purpose

Note: These tests have technical limitations. Clinico-pathological interpretation is necessary. In case of any disparity test may be repeated immediately.

**Facilities:**

All clinical Biomedical & Hematology Investigations  
including Bone Marrow Examination  
VPT, Podiascan & Complete Foot Care (First Time in Purvanchal)  
All Hormonal Investigation by Chemiluminescent Method  
Visceral Fat by (AB-140) Ambulatory BP Monitoring  
CGMS & Insulin Pump Available  
PFT, 2D-ECHO (Color Doppler), Holter, TMT, Cardiac-3 available  
VIA, VILI, Colposcopy available  
Special Endocrinological Investigation Protocols.



# Panacea Pathology

## Clinical Reference Lab

Persistence, Preparedness and Precision  
EQAS (CMC Vellore Attached) & IQAS System  
पूर्वांचल की सर्वोत्तम गुणवत्ता वाली पैथोलॉजी

<b>UHID No</b>	:- UD-23240006037	<b>Booking No/Date</b>	:- 73 / 10-Feb-2024 01:22 PM
<b>Patient Name</b>	:- Mr ABHINAV SINGH	<b>Age/Sex</b>	:- 33 Y/M
<b>Father</b>	:- BALWANT SINGH	<b>OP No</b>	:- OP-23240018581
<b>Address</b>	:- B-34/131 R-S HANUMAT KRIPA GAYATR NAGAR COLONY SHUKULPURA DURGAKUND SUNDERPUR-221005, varanasi	<b>Mobile No</b>	:- 9350851570
<b>Consultant</b>	:- Dr ASHUTOSH MISHRA (MBBS MD IMS BHU)		
BLOOD	ABSENT		
MUCUS	ABSENT		
<b><u>MICROSCOPIC EXAMINATON</u></b>			
OVA OR EGGS OF HELMINTHS	ABSENT		
CYST OF PROTOZOA	ABSENT		
PUS CELLS	03-05	2.00 - 3.00	/HPF
RBC <i>Methology / Carm</i>	NIL	4.50 - 5.50	million/cumm

\* END OF REPORT \*

Lab Technician

Timing : 24/7 hrs

This Report is not valid for medico legal purpose

Note: These tests have technical limitations. Clinico-pathological interpretation is necessary. In case of any disparity test may be repeated immediately.

  
Consulting Pathologist  
DR. UMESH KUMAR  
MBBS, MD (PATHOLOGIST)  
N.C.I.R. Pathology

**Facilities:**

All clinical Biomedical & Hematology Investigations including Bone Marrow Examination  
VPT, Podiascan & Complete Foot Care (First Time in Purvanchal)  
All Hormonal Investigation by Chemiluminescent Method  
Visceral Fat by (AB-140) Ambulatory BP Monitoring  
CGMS & Insulin Pump Available  
PFT, 2D-ECHO (Color Doppler), Holter, TMT, Cardiac-3 available  
VIA, VILI, Colposcopy available  
Special Endocrinological Investigation Protocols.

ISO 9001:2008 Certified  
Mobile: 9389994334, 9554572190, 9453837595



# Panacea Pathology

## Clinical Reference Lab

Persistence, Preparedness and Precision  
EQAS (CMC Vellore Attached) & IQAS System  
पूर्वांचल की सर्वोत्तम गुणवत्ता वाली पैथोलॉजी

<b>UHID No</b>	:- UD-23240006037	<b>Booking No/Date</b>	:- 72 / 10-Feb-2024 01:22 PM
<b>Patient Name</b>	:- Mr ABHINAV SINGH	<b>Age/Sex</b>	:- 33 Y/M
<b>Father</b>	:- BALWANT SINGH	<b>OP No</b>	:- OP-23240018581
<b>Address</b>	:- B-34/131 R-S HANUMAT KRIPA GAYATRI NAGAR COLONY SHUKULPURA DURGAKUND SUNDERPUR-221005 , varanasi	<b>Mobile No</b>	:- 9350851570
<b>Consultant</b>	:- Dr ASHUTOSH MISHRA (MBBS MD IMS BHU)		

### BIOCHEMISTRY

<b>BUN</b>	14.0	7.00 - 21.00	mg/dl
------------	------	--------------	-------

\* END OF REPORT \*

Lab Technician

Timing : 24/7 hrs

This Report is not valid for medico legal purpose

Note: These tests have technical limitations. Clinico-pathological interpretation is necessary. In case of any disparity test may be repeated immediately.

Consulting Pathologist  
DR. UMESH KUMAR  
MBBS, MD (PATHOLOGY),  
MCI Reg No. 11413



Call Now - 1800-123-3070

# PANACEA HOSPITAL



*A shelter for many hearts A Home for many lives*

(An ISO 9001:2008 Certified Organisation)  
Lab Attached with CMC Under EQAS Scheme

Dept. of Radiodiagnosis - 32 Slice CT Scan, 3D/4D USG, 2D ECHO, Colour Doppler, Intervention Procedures, Digital X-Ray

<b>PATIENT'S NAME :</b>	<b>ABHINAV SINGH</b>	<b>AGE/SEX:</b>	<b>33Y/M</b>
<b>REF. BY :</b>	<b>Dr. ASHUTOSH MISHRA(MD)</b>	<b>Saturday, February 10, 2024</b>	

### Echo - Cardiography

MITRAL VALVE Doppler	AML - normal morphology MV Flow - E - 0.9 A-0.6 E/A=1.49	PML - normal morphology MVA - 3.0 cm <sup>2</sup> Mitral Regurgitation - No
TRICUSPID VALVE Doppler	Normal TV Flow -No	Tricuspid Regurgitation -No
PULMONARY VALVE Doppler	Normal PV Flow -No	Pulmonary Regurgitation - No
AORTIC VALVE Doppler	Trileaflet-No AV Flow - no	Aortic Regurgitation - no
MEASUREMENT	Aorta - 29.7 (20-38) mm IVS ed - 8.6 (6-12) mm LVID ed - 45.1 (35-55) mm LVPW ed - 12.0 (6-12) mm OA - 7 (> 5) mm	LA - 29.1 (24-32) mm IVS es - 12.0 (6-12) mm LVID es - 32.0 (24-40) mm LVPW es - 21.7 (6-12) mm EPSS - 8 (< 9) mm

**CONCLUSION**

All cardiac chamber dimensions are WNL  
 No valvular abnormalities  
 Good LV systolic function present Modified Simpson's method (4C, 2C) (LVEF-57%)  
 No diastolic dysfunction present (E/A = 1.49)  
 No RWMA  
 No pericardial effusion  
 Intact IAS / IV  
 No PAH  
 No intra cardiac mass /thrombus /vegetation

**IMPRESSION**      **Normal Echocardiogram**

  
 Nishu Mishra  
 Physician Assistant  
 (PURE)

  
 DR. Pallavi Misra  
 MBBS, MD (GENERAL MEDICINE)  
 MCI Reg. No. 52033  
 Echocardiography  
 Minimally Invasive Cardiologist  
 Women Cardiologist  
 Diabetocardiologist

Disclaimer: This report is not valid for Madicolegal or Judicial Purpose. Radiological diagnosis is solely interpretation of images produced by tissue & may not be always conclusive.

Address : B36/44 B4 Kabir Nagar (Near Sanjay Shiksha Niketan), Durgakund, Varanasi  
 Mobile : 9554572190 / 9453837595 / Recpn, 9389994334  
 Email : dramishra@gmail.com, drpallaviojha@gmail.com, Website : www.piire.org



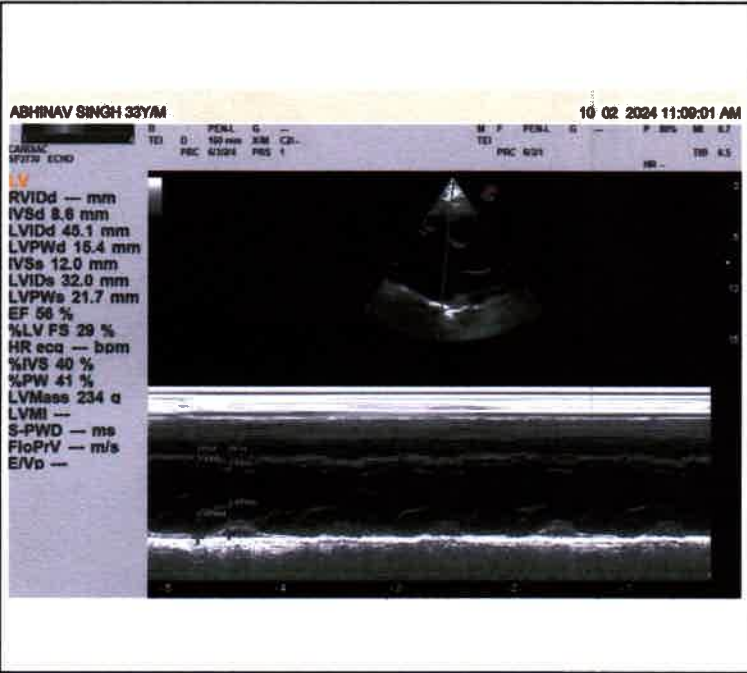
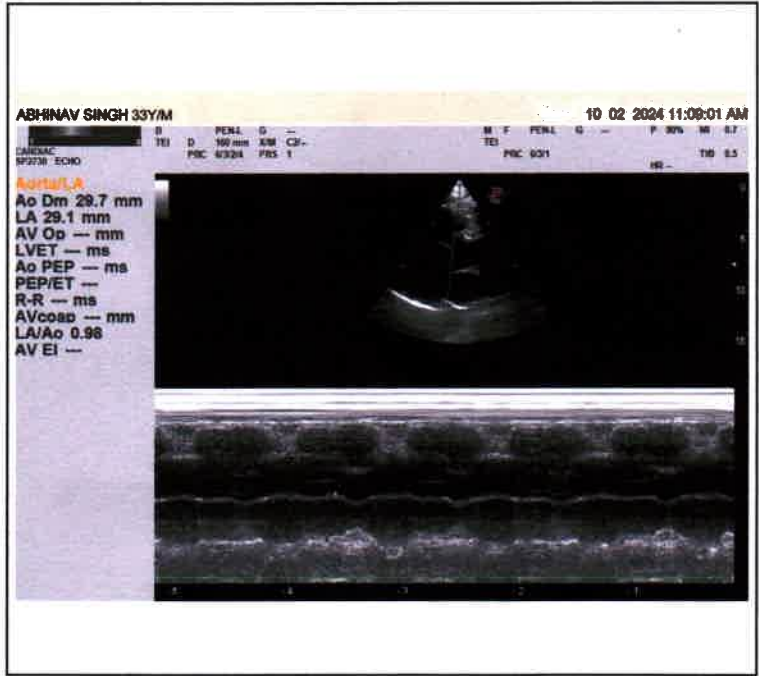
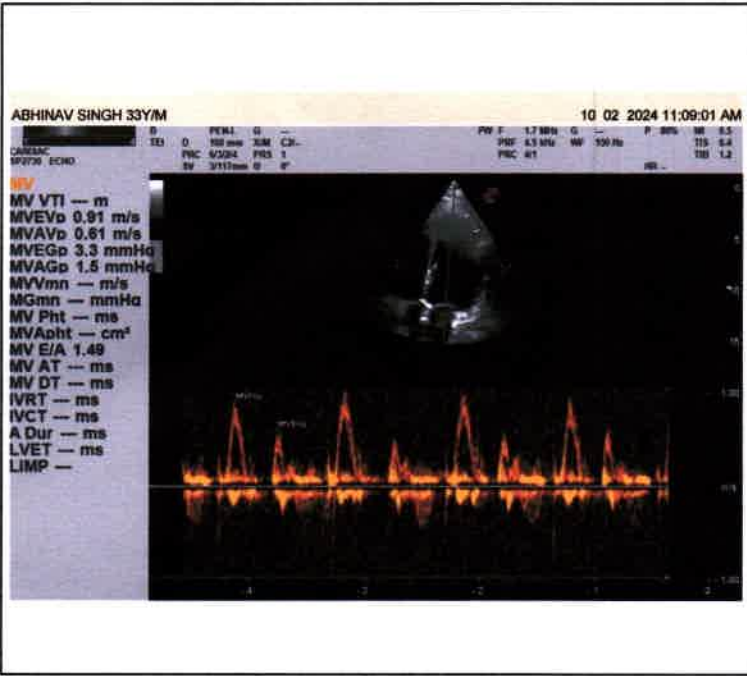





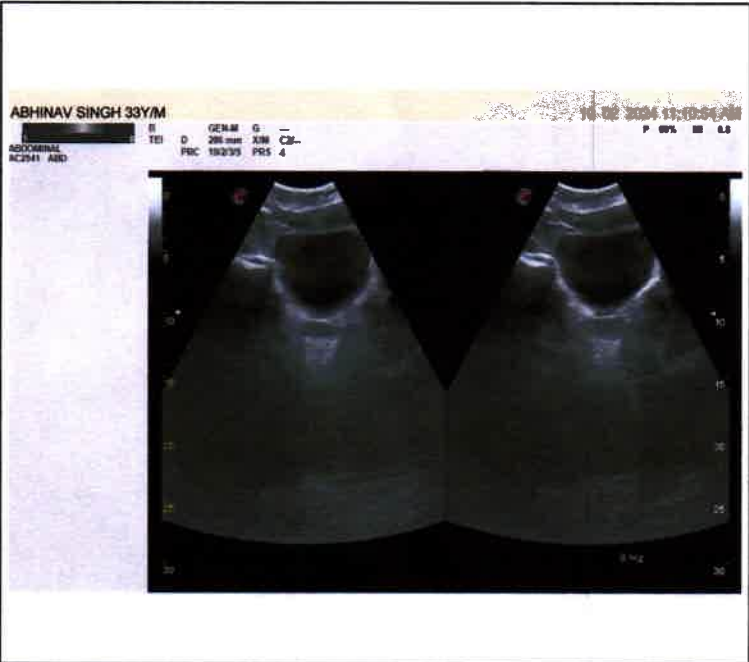
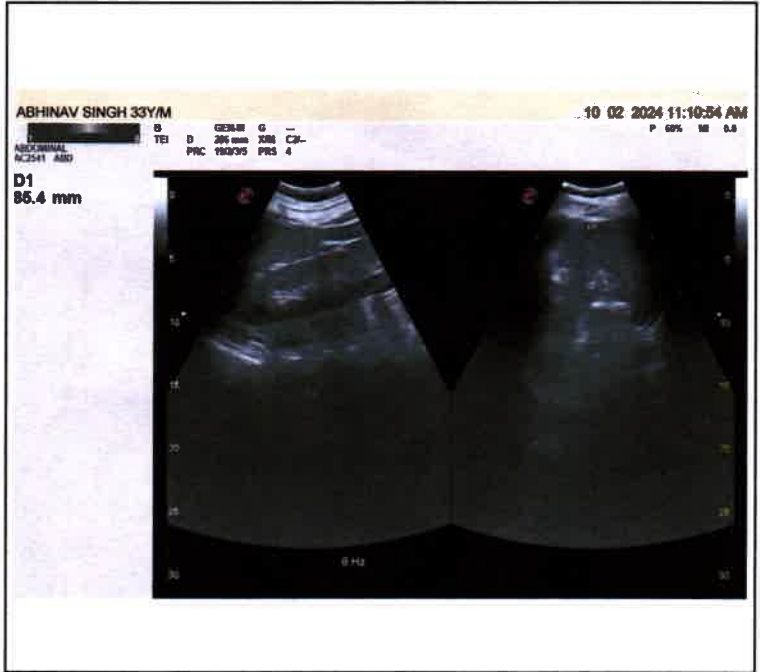
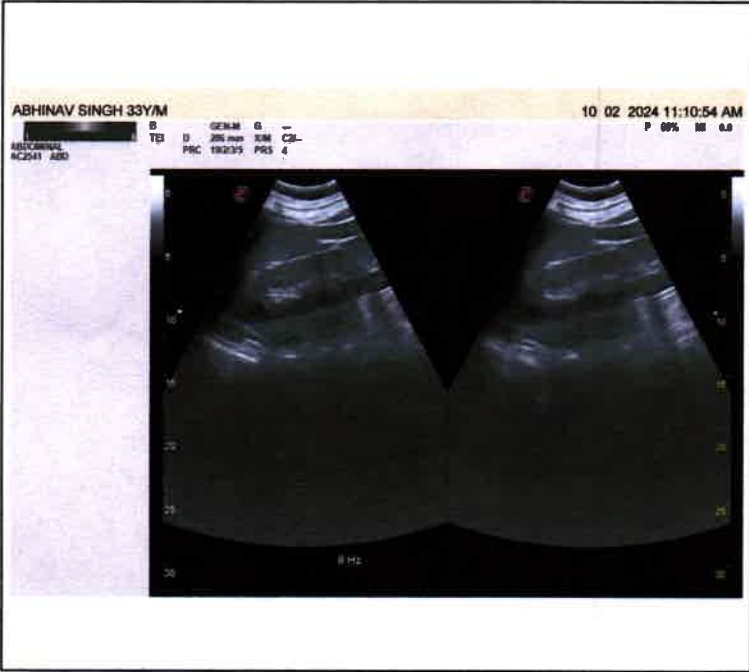
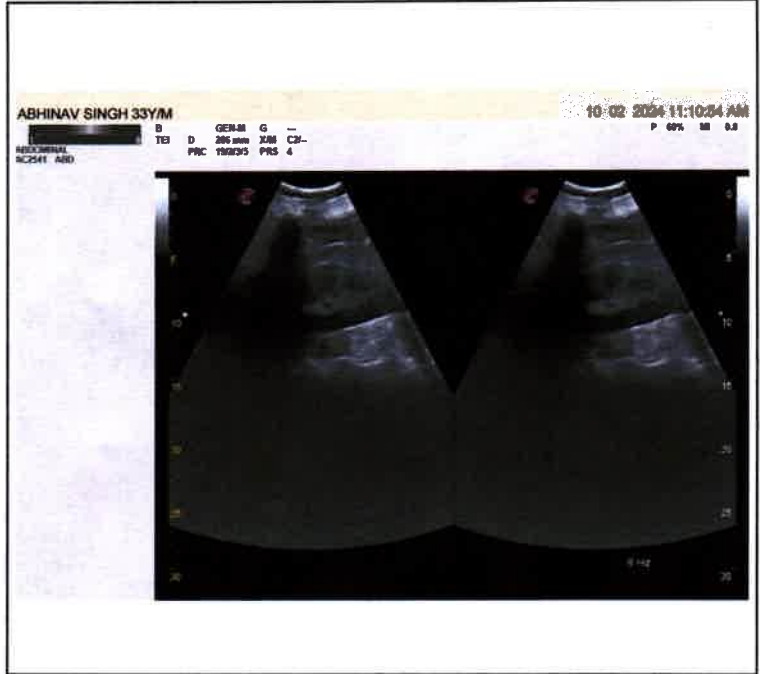



Call Now - 1800-123-3070

# PANACEA HOSPITAL



*A shelter for many hearts A Home for many lives*

(An ISO 9001:2008 Certified Organisation)  
Lab Attached with CMC Under EQAS Scheme

Dept. of Radiodiagnosis - 32 Slice CT Scan, 3D/4D USG, 2D ECHO, Colour Doppler, Intervention Procedures, Digital X-Ray

PATIENT'S NAME	: ABHINAV SINGH	AGE/SEX: 33Y/M
REF. BY	: Dr. ASHUTOSH MISHRA(MD)	DATE:10/02/2024

## X-RAY CHEST (PA VIEW)

- Bilateral lung fields appear normal.
- Trachea and mediastinum appear normal in position.
- Both hila appear normal in size and are symmetrical.
- Transverse cardiac diameter is within normal limits.
- Great vessels appear normal
- Both CP angles appear clear. Normal position and contour diaphragms noted.
- Bony rib cage and soft tissue shadows appear normal.

## IMPRESSION

- No obvious abnormality noted in the chest radiograph.

*Thanks for reference.*

  
Dr. Rajul Kumar Tiwari  
MBBS, MD (Radio Diagonosis),  
Reg. No. 57557

Disclaimer: This report is not valid for Madicolegal or Judicial Purpose. Radiological diagnosis is solely interpretation of images produced by tissue & may not be always conclusive.

Address : B36/44 B4 Kabir Nagar (Near Sanjay Shiksha Niketan), Durgakund, Varanasi

Mobile : 9554572190 / 9453837595 / Recpn, 9389994334

Email : dramishra@gmail.com, drpallaviojha@gmail.com, Website : www.piire.org

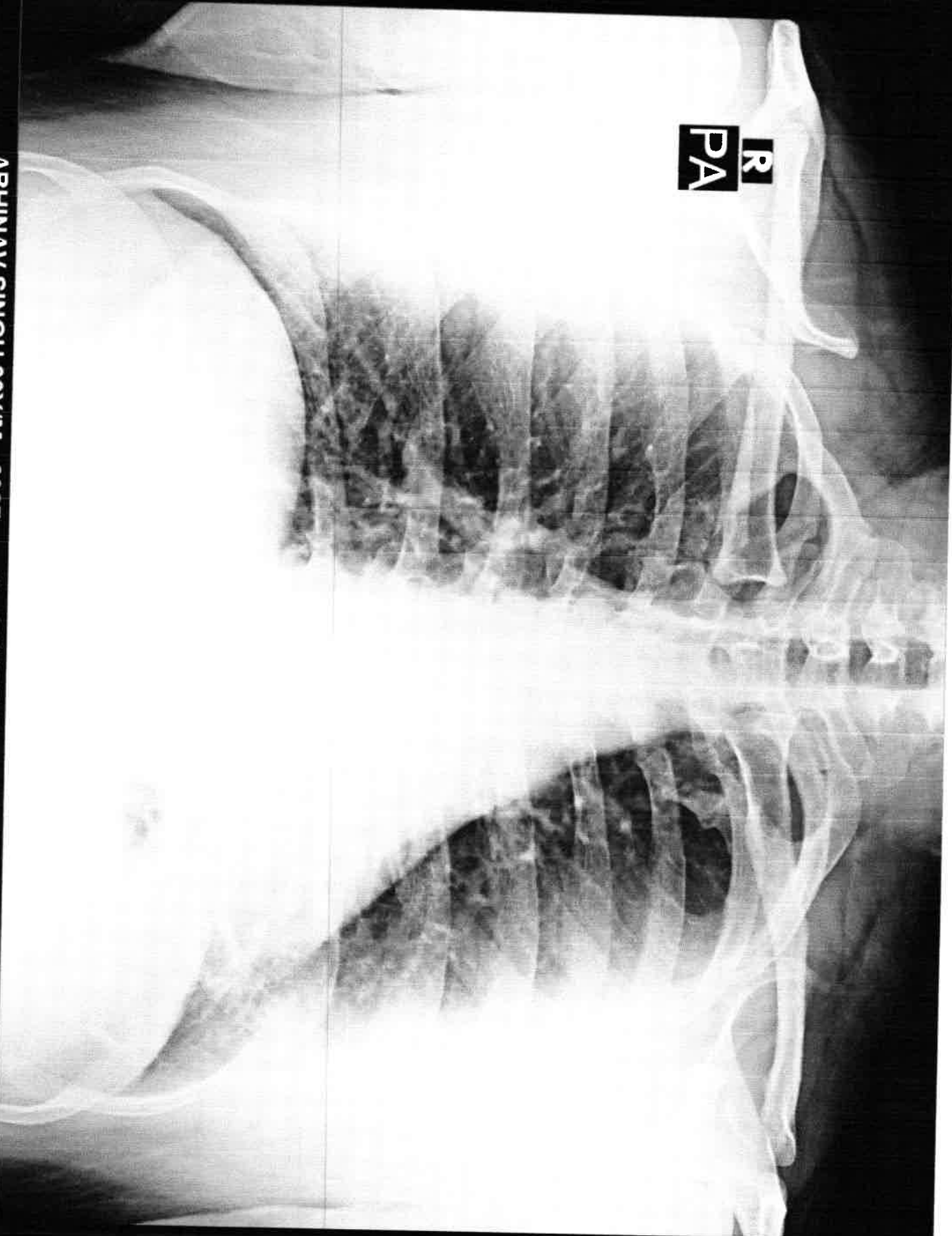

R  
PA

ABHINAV SINGH 33Y/M 6037 M CHEST P.A. 10-Feb-24 11:02 AM

PANACEA HOSPITAL, KABIR NAGAR, DURGAKUND, VARANASI



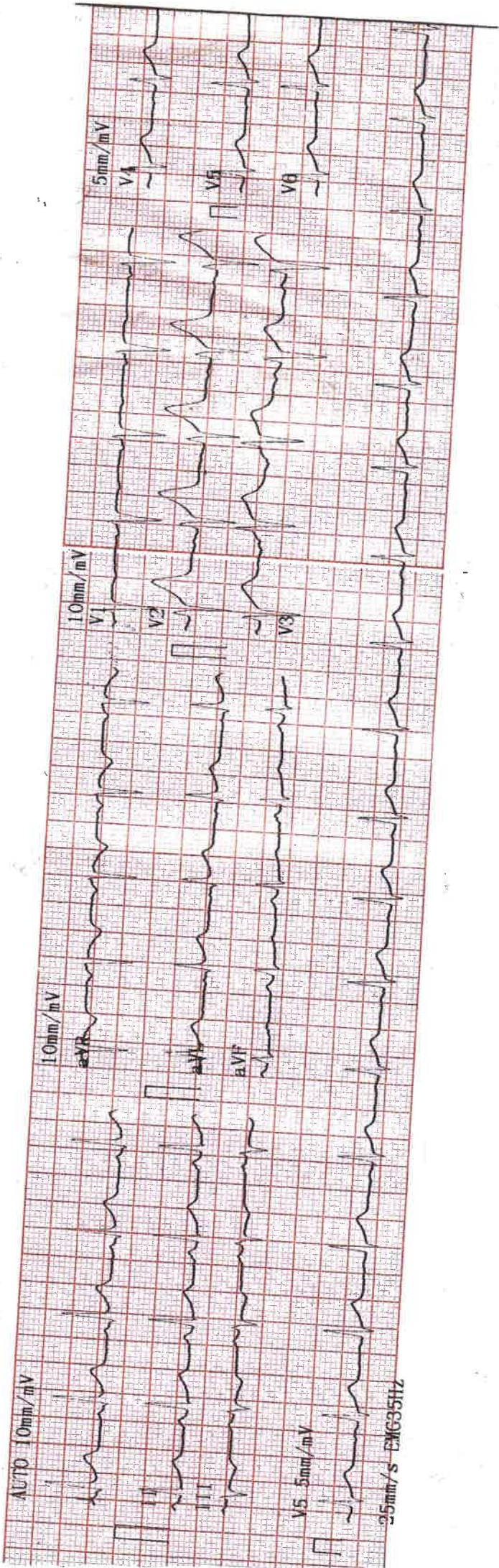

2024-02-10 08:17		<< Conclusions >>	
ID	:	Normal Sinus Rhythm Longitudinal left axis deviation	
Name	:	Abhinav Singh	
Sex	:	M	
Age	:	33	
Height	:	174 kg**Report need physician conf rm**	
SYS	:		
DTA	:		
HR	:	bpm : 91	
PR Interval	:	ms : 130	
P Duration	:	ms : 102	
QRS Duration	:	ms : 77	
T Duration	:	ms : 184	
QT/QTc	:	ms : 329/404	
P/QRS/T Axis	:	deg : 58.0/13.9/7.4	
R(V5)/S(V1)	:	mV : 1.30/0.81	
R(V5)+S(V1)	:	mV : 2.11	
		DR. PANKAJ MISRA MBBS, MD(GENERAL MEDICINE) MCI Reg. No.52033	
		Physician	