



Patient's name : PUSHPENDRA KUMAR SAGAR
Age/Sex : 34 Years/Male
Referred by : MEDI WHEEL
Collection Time : 09:25

Reg. ID : P-6506-23
Accession : 23580
Order Dt/time : 08/03/2024 09:25

Complete Blood Count

Sample Type: EDTA

Test Name	Result	Units	Biological Reference Interval
<u>Blood Counts</u>			
Haemoglobin :	14.5	Gms%	13.5 - 18.0
Total R.B.C. :	4.96	mill/c.mm	4.7 - 6.0
Total W. B. C. :	9020	/cu mm	4000 - 10500
Platelet Count :	198000	/cu.mm	1,50,000 - 4,50,000
<u>Differential Count</u>			
Neutrophils :	64	%	40 - 70
Lymphocytes :	31	%	20 - 40
Eosinophils :	03	%	1 - 4
Monocytes :	02	%	2 - 6
Basophils :	00	%	0 - 01
<u>Blood Indices</u>			
P. C. V :	44.1	%	42 - 52
M. C. V. :	89.0	f	78 - 100
M.C.H :	29.2	pg	27 - 31
M. C. H. C :	32.8	%	32 - 36
R.D.W :	14.4	%	11.5 - 14.0

E.S.R.(Westergren Method)

After one hour : 04 mm/hr 1 - 7

TESTS DONE ON FULLY AUTOMATED HEMATOLOGY ANALYZER.

Dr. Gayatri M. Mehta
M. D. (Patho)

Reg. No. G-32215
DR GAYATRI MEHTA
MD(PATHOLOGY)

DR. ANAND D. PARIKH
MD(PATHOLOGY)

LAB USE ONLY (Entered by :GM Enter Date/Time:08/03/2024 17:18:00) (Verify by :GM Verify Date/Time:08/03/2024 17:18:00)



Vidhi Diagnostics | Pathology Department

L-86, Swatantra Senani Nagar, Opp. Akharnagar Petrol Pump, Nr. Akharnagar Circle, Nava-Vadaj, Ahmedabad - 380 013.

M. - Pathology : 8849893954, Ph. : 079-27621406, M. 98799 29406, 98250 09406, E-mail : vidhidiagnostics@gmail.com, Web. : www.vidhidiagnostics.com

Time (Pathology) : Mon. to Sat. 8.30 am to 8.00 pm. Sunday 9 am to 12 Noon

Pathology means science behind medicine

CT SCAN & CBCT FACILITY NOW AVAILABLE



Patient's name : PUSHPENDRA KUMAR SAGAR
Age/Sex : 34 Years/Male
Referred by : MEDI WHEEL
Collection Time : 09:25

Reg. ID : P-6506-23
Accession : 23580
Order Dt/time : 08/03/2024 09:25

Blood Group

Sample Type: EDTA sample.

Test Name	Result
BG :	" A "
RH :	POSITIVE
Remarks	Done by forward grouping method.

Blood Glucose

Sample Type: Serum

Test Name	Result	Units	Biological Reference Interval
Fasting Blood Glucose :	103.8	mg/dl	70 - 110
Urine Sugar :	NIL		Absent
<i>GOD-POD Method.</i>			

Blood Glucose

Sample Type: Serum

Test Name	Result	Units	Biological Reference Interval
Post Prandial Blood Glucose After 2hr. :	131.6	mg/dl	80 - 140
Urine Sugar :	NIL		Absent
<i>GOD-POD Method.</i>			

Dr. Gayatri M. Mehta
M. D. (Patho)

Reg. No. G-32215
DR. GAYATRI MEHTA
MD(PATHOLOGY)

DR. ANAND D. PARIKH
MD(PATHOLOGY)

LAB USE ONLY (Entered by :GM Enter Date/Time:08/03/2024 17:19:00) (Verify by :GM Verify Date/Time:08/03/2024 17:19:00)



Vidhi Diagnostics | Pathology Department

L-66, Swatantra Senani Nagar, Opp. Akhbarnagar Petrol Pump, Nr. Akhbarnagar Circle, Nava-Vada, Ahmedabad - 380 013.

M. - Pathology : 8849893954, Ph. : 079-27621406, M. 98799 29406, 98250 09406, E-mail : vidhidiagnostics@gmail.com, Web. : www.vidhidiagnostics.com

Time (Pathology) : Mon. to Sat. 8.30 am to 8.00 pm, Sunday 9 am to 12 Noon

Pathology means science behind medicine

CT SCAN & CBCT FACILITY NOW AVAILABLE



Pathology Department



Patient's name : PUSHPENDRA KUMAR SAGAR
Age/Sex : 34 Years/Male
Referred by : MEDI WHEEL
Collection Time : 09:25

Reg. ID : P-6506-23
Accession : 23580
Order Dt/time : 08/03/2024 09:25

Lipid Profile

Sample Type: Serum

Test Name	Result	Units	Biological Reference Interval
S. Cholesterol : <small>Oxidase-esterase method.</small>	180	mg/dl	0 - 200
S. Triglyceride : <small>Enzymatic Colorimetry method</small>	123.0	mg/dL	0 - 200
S. HDL - Cholesterol : <small>Serum by Enzymatic method.</small>	35.0	mg/dL	35 - 65
S. LDL - Cholesterol : <small>Serum by Enzymatic method</small>	120.4	mg/dL	0 - 130
S. VLDL - Cholesterol :	24.6	mg/dL	0 - 30
S. Chole/HDL.Ratio :	5.14		1 - 6
S. LDL / HDL Cholesterol Ratio :	3.44		0 - 3.5

Dr. Gayatri M. Mehta
M. D. (Patho)

DR GAYATRI MEHTA
MD(PATHOLOGY)
Reg. No. G-32215

DR ANAND D. PARIKH
MD(PATHOLOGY)

LAB USE ONLY (Entered by :GM Enter Date/Time 08/03/2024 17:18:00) (Verify by :GM Verify Date/Time 08/03/2024 17:18:00)



Vidhi Diagnostics | Pathology Department

L-86, Swatantra Senani Nagar, Opp. Akharnagar Petrol Pump, Nr. Akharnagar Circle, Nava-Vadaj, Ahmedabad - 380 013.

M. - Pathology : 8849893954, Ph. : 079-27621406, M. 98799 29406, 98250 09406. E-mail : vidhidiagnostics@gmail.com, Web. : www.vidhidiagnostics.com

Time (Pathology) : Mon. to Sat. 8.30 am to 8.00 pm, Sunday 9 am to 12 Noon

Pathology means science behind medicine

CT SCAN & CBCT FACILITY NOW AVAILABLE



Patient's name : PUSHPENDRA KUMAR SAGAR
Age/Sex : 34 Years/Male
Referred by : MEDI WHEEL
Collection Time : 09:25

Reg. ID : P-6506-23
Accession : 23580
Order Dt/time : 08/03/2024 09:25

HbA1C

Sample Type: EDTA

Table with 4 columns: Test Name, Result, Units, Biological Reference Interval. Row 1: HbA1C, 5.3, %, Non-diabetic: 4.2-6.2, Pre-diabetic: 6.3-7.2, Diabetic: 7.3-8.2. Row 2: Mean Blood Glucose of Last 03 months, 105, mg/dl.

Comment: *As per the new 2009 update of American Diabetes Association regarding HbA1C & Mean Blood Glucose relationship.
NOTE: This test is used to monitor diabetic patients compliance with the therapeutic regimen and logo It's level is proportional to both the average blood glucose concentration and the life span of the red blood cells (RBC) in circulation.

Dr. Gayatri M. Mehta

DR. GAYATRI MEHTA
MD(PATHOLOGY)

DR. ANAND D. PARIKH
MD(PATHOLOGY)

LAB USE ONLY (Entered by :GM Enter Date/Time:08/03/2024 17:18:00) (Verify by :GM Verify Date/Time:08/03/2024 17:18:00)



Vidhi Diagnostics | Pathology Department

L-86, Swatantra Senani Nagar, Opp. Akhbarnagar Petrol Pump, Nr. Akhbarnagar Circle, Nava-Vadaj, Ahmedabad - 380 013.

M. - Pathology : 8849893954, Ph. : 079-27621406, M. 98799 29406, 98250 09406, E-mail : vidhidiagnostics@gmail.com, Web. : www.vidhidiagnostics.com

Time (Pathology) : Mon. to Sat. 8.30 am to 8.00 pm, Sunday 9 am to 12 Noon

Pathology means science behind medicine

CT SCAN & CBCT FACILITY NOW AVAILABLE



Patient's name : PUSHPENDRA KUMAR SAGAR
Age/Sex : 34 Years/Male
Referred by : MEDI WHEEL
Collection Time : 09:25

Reg. ID : P-6506-23
Accession : 23580
Order Dt/time : 08/03/2024 09:26

BIOCHEMISTRY

Sample type :Serum

Test Name	Result	Units	Biological Reference Interval
Urea , (Serum by GLDH method) :	21.6	mg/dl	10 - 50
S.Uric acid , (Serum by Uricase method) :	6.9	mg/dl	3.4 - 7.0
Bun :	10.1	mg/dl	6-20
Creatinine , (Serum by Enzymatic reaction) :	0.81	mg/dl	0.5-1.2
S.G.P.T (ALT) : (Serum by IFCC method)	38.7	U/L	0 - 40
S.G.O.T (AST) : (Serum by IFCC method)	21.1	U/L	0 - 37
ALK.PHOSPHATASE : (Serum by PNP method)	88	U/L	40-129
G.G.T :	27.7	U/L	8 - 78
<u>BILIRUBIN</u>			
Total :	0.42	mg/dl	Up to 1.2
Direct :	0.15	mg/dl	0-0.7
Indirect :	0.27	mg/dl	0 - 0.5
<u>SERUM PROTEINS</u>			
Total Protein (Serum by Biuret method) :	6.53	gms/dl	6.4 - 8.5
Albumin (Serum by BCG method) :	3.91	gms/dl	3.97-4.94
Globulins :	2.62	gms/dl	2.3 - 3.5
A/G Ratio :	1.492		0.9 - 2.9

Dr. Gayatri M. Mehta
M. D. (Pathol)

DR GAYATRI MEHTA
MD(PATHOLOGY)

DR. ANAND D. PARIKH
MD(PATHOLOGY)

LAB USE ONLY (Entered by :GM Enter Date/Time:08/03/2024 17:17:00) (Verify by :GM Verify Date/Time:08/03/2024 17:17:00)



Vidhi Diagnostics | Pathology Department

L-86, Swatantra Senari Nagar, Opp. Akhbarnagar Petrol Pump, Nr. Akhbarnagar Circle, Nava-Vada, Ahmedabad - 380 013.

M. - Pathology : 8849893954, Ph. : 079-27621406, M. 98799 29406, 98250 09406, E-mail : vidhidiagnostics@gmail.com, Web. : www.vidhidiagnostics.com

Time (Pathology) : Mon. to Sat. 8.30 am to 8.00 pm, Sunday 9 am to 12 Noon

Pathology means science behind medicine

CT SCAN & CBCT FACILITY NOW AVAILABLE



Pathology Department



Patient's name : PUSHPENDRA KUMAR SAGAR
Age/Sex : 34 Years/Male
Referred by : MEDI WHEEL
Collection Time : 09:25

Reg. ID : P-6506-23
Accession : 23580
Order Dt/time : 08/03/2024 09:25

Thyroid Function Test

Sample Type: Serum

Test Name	Result	Units	Biological Reference Interval
TOTAL T3 :	1.35	ng/ml	1.1 - 1.84
TOTAL T4 :	8.28	µg/dL	6.09 - 12.23
TSH(Ultra sensitive) :	3.54	µIU/mL	0.4001 - 4.049

Dr. Gayatri M. Mehta
M. D. (Patho)

DR GAYATRI MEHTA-32215
MD(PATHOLOGY)

DR. ANAND D. PARIKH
MD(PATHOLOGY)

LAB USE ONLY (Entered by :GM Enter Date/Time:08/03/2024 17:19:00) (Verify by :GM Verify Date/Time:08/03/2024 17:20:00)



Vidhi Diagnostics | Pathology Department

L-86, Swatantra Senani Nagar, Opp: Akhbarnagar Petrol Pump, Nr. Akhbarnagar Circle, Nava-Vadaj, Ahmedabad - 380 013.

M. - Pathology : 8849893954, Ph. : 079-27621406, M. 98799 29406, 98250 09406, E-mail : vidhidiagnostics@gmail.com, Web. : www.vidhidiagnostics.com

Time (Pathology) : Mon. to Sat. 8.30 am to 8.00 pm, Sunday 9 am to 12 Noon

Pathology means science behind medicine

CT SCAN & CBCT FACILITY NOW AVAILABLE



Patient's name : PUSHPENDRA KUMAR SAGAR
 Age/Sex : 34 Years/Male
 Referred by : MEDI WHEEL
 Collection Time : 09:25

Reg. ID : P-6506-23
 Accession : 23580
 Order Dt/time : 08/03/2024 09:25

Urine Analysis

Sample Type: Urine

Test Name	Result	Units	Biological Reference Interval
<u>Physical Examination</u>			
Quantity :	20	ml	0 - 500 ml
Colour :	Pale Yellow		Pale Yellow
Transparency :	Clear		Clear
Reaction :	Acidic		4.6 - 8.0
Specific Gravity :	1.025		1.016 - 1.022
Sediment :	Present		
<u>Chemical Examination</u>			
Albumin :	Absent		Absent
Sugar :	NIL		Absent
Acetone :	Absent		Absent
Bile Salts :	Absent		Absent
Bile Pigments :	Absent		Absent
Urobilogen :	Absent		Absent
Nitrites :	Absent		Absent
<u>Microscopic Examination</u>			
Red blood Cells :	Absent	/h.p.f	Absent
Pus Cells :	1-2	/h.p.f	Absent
Epithelial Cells :	Absent	/h.p.f	< 10.0
Amorphous :	Absent	/h.p.f	Absent
Bacteria :	Absent	/h.p.f	Absent
Crystals :	Absent	/h.p.f	Absent
Casts :	Absent	/h.p.f	Absent
Fungus :	Not seen	/h.p.f	Absent

Dr. Gayatri M. Mehta

M. D. (Patho)

Reg. No. G-32215

DR. GAYATRI MEHTA
MD(PATHOLOGY)DR. ANAND D. PARIKH
MD(PATHOLOGY)

Y (Entered by :GM Enter Date/Time:08/03/2024 17:20:00) (Verify by :GM Verify Date/Time:08/03/2024 17:20:00)

Vidhi Diagnostics | Pathology Department

L-86, Swatantra Senani Nagar, Opp. Akhbarnagar Petrol Pump, Nr. Akhbarnagar Circle, Nava-Vadaj, Ahmedabad - 380 013.

M. - Pathology : 8849893954, Ph. : 079-27621406, M. 98799 29406, 98250 09406, E-mail : vidhidiagnostics@gmail.com, Web. : www.vidhidiagnostics.com

Time (Pathology) : Mon. to Sat. 8.30 am to 8.00 pm, Sunday 9 am to 12 Noon

Pathology means science behind medicine

CT SCAN & CBCT FACILITY NOW AVAILABLE

Health Check up Booking Request(bobE13767), Beneficiary Code-151145

1 message

Mediwheel <wellness@mediwheel.in>

6 March 2024 at 14:40

To: vidhidiagnostics@gmail.com

Cc: customercare@mediwheel.in

**Mediwheel**
Your wellness partner**011-41195959**

Dear VIDHI DIAGNOSTICS

We have received a booking request with the following details. Provide your confirmation by clicking on the Yes button.

You confirm this booking? Yes No

Name : MR. SAGAR PUSHPENDRA KUMAR
Contact Details : 9723003458
Hospital Package Name : Mediwheel Full Body Health Checkup Male Below 40
Appointment Date : 08-03-2024

Member Information		
Booked Member Name	Age	Gender
MR. SAGAR PUSHPENDRA KUMAR	34 year	Male

Tests included in this Package -

- Stool Test
- Thyroid Profile
- ESR
- Blood Glucose (Fasting)
- General Physician Consultation
- TMT OR 2D ECHO
- Blood Group
- Blood Glucose (Post Prandial)
- Chest X-ray
- ECG
- USG Whole Abdomen
- Eye Check-up consultation
- Urine Sugar Fasting
- Urine Sugar PP
- Dental Consultation
- Urine analysis
- CBC
- HbA1c
- Lipid Profile
- Kidney Profile
- Liver profile



Handwritten signature

Vidhi Diagnostics
L-55, Swasthya Sankul Nagar,
Opp. Ashwini Nagar Bus Terminal,
Nr. Anubhagar Circle,
New Wasta, Ahmedabad-13.

Pishpatra



Vidhi Diagnostics
L-86, Swasthanta Sonani Nagar,
Opp. Akhbarnagar Bus Terminal,
Nr. Akhbarnagar Circle,
New Wadaj, Ahmedabad-13.

Dr. Dinesh S. Modh

M.D., D.M.R.E. (Radiodiagnosis)

Consultant Radiologist & Sonologist

Ex. Junior Lecturer, B.J. Medical College, Civil Hospital, Abad.

VIDHI
DIAGNOSTICS



08/03/2024

PUSHKENDRA KUMAR SUGAR
34 yr Male

Height! - 167 cm.
Weight! - 52 kg.
BP! - 118/84 mmHg
Pulse! - 74 per min
SpO2! - 98
T! - @
RS! - @
CNS! - @
SpO2! - 98
Asymptomatic

★ Eye check up! -
→ Color vision! - Normal
→ Distance! - 6/6.
→ Near! - NTG

★ Dental! -
→ Oral Hygiene normal.
→ No H/O Cavities & caries
is seen.

No H/O DM, HTN, Throid or TB.

Ad V! - He is medically fit

Vidhi Diagnostics
L-86, Swatantra Senani Nagar,
Opp. Akhbarnagar Bus Terminals,
Nr. Akhbarnagar Circle,
New Wadaj, Ahmedabad-13.

Dr. Vidhi D. Modh
MBBS
Reg. No.: G-74540

ISO 9001:2015 Certified Diagnostics Center

Vidhi Imaging Center

L-86, Swatantra Senani Nagar, Opp. Indian Oil Petrol Pump, Akhbarnagar Circle, **Nava Vada**, Ahmedabad - 380 013.

Phone : (Radiology) 079-2762 1406 | M. 98799 29406, 98250 09406 | Time (Radiology) : Mon. to Sat. 9 am to 2 pm, 5 to 9 pm, Sunday 9 am to 12 Noon

E-mail : vidhidiagnostics@gmail.com, Website : www.vidhidiagnostics.com

Multislice CT Scan | CBCT-Dental Scan | Live 3D-4D Sonography | Colour Doppler | Echo Cardiography | Interventional Radiology | Maxillofacial Radiology | Fetal Medicine
Digital X-Ray | Digital Mammography | Digital OPG/TMJ | ECG/TMT/PFT/EEG/EMG | Audiometry | Pathology Laboratory | Health Check Up Plans | Pre Employment Check Up

CT SCAN & CBCT FACILITY NOW AVAILABLE

ID: 12899

Name: pushpendra singh

Age: 34yrs

Sex: Male

Hospital:

Department:

0.67Hz - 35Hz AC 50Hz 25 mm/s 10 mm/mv

HR : 75 bpm
 PR : 154 ms
 QRS : 86 ms
 QT/QTc : 344/384 ms
 PQRS/T : 42/-10/0 deg
 RV5/SV1 : 0.824/-0.558 mv
 RV5+SV1 : 1.382 mv

Vishi Diagnostics

L-53, Swasthik Vihar, Sector 14, Gurgaon
 Opp. Ashiana 3rd Sea Terminal, Gurgaon

NR / Anand Nagar Circle

New Wadaj, Ahmedabad-13.

Need to be confirmed by doctor. Doctor Name:

pulse - 74 Per min NGA-wNL

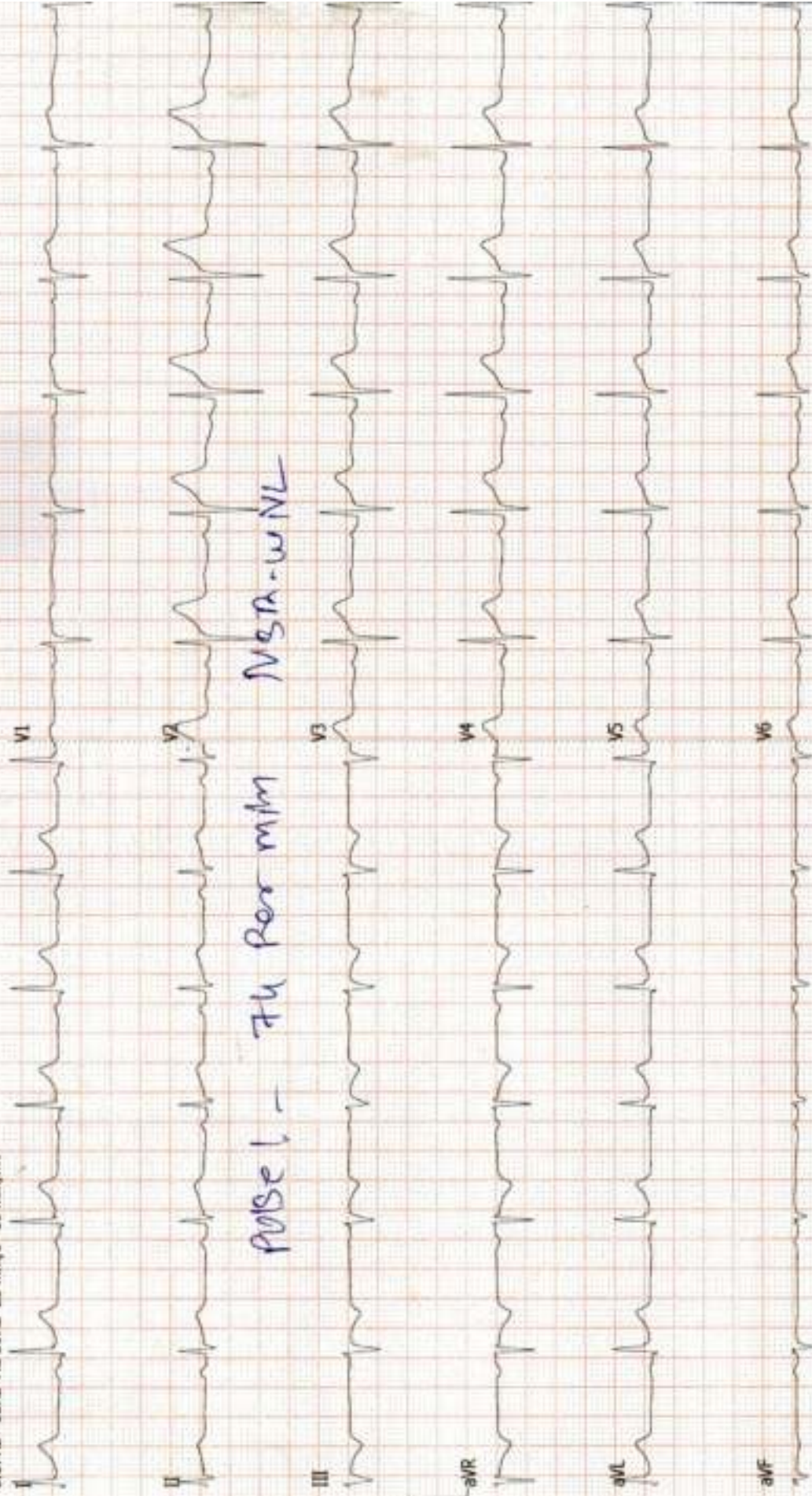

Dr. Dinesh S. Modh

M.D., D.M.R.E. (Radiodiagnosis)

Consultant Radiologist & Sonologist

Ex. Junior Lecturer, B.J. Medical College, Civil Hospital, A'bad.



Patient's name : PUSHPENDRA KUMAR SAGAR
Reg. ID : R-14100-23
Referred by : MEDI WHEEL

Age/Sex : 34 Years/Male
Accession : 23610
Date : 08/03/2024

X-RAY CHEST (PA VIEW)

Both lung fields appear normal.
No e/o consolidation or cavitations is seen.
Both costo-phrenic angles appear clear.
Cardiac size is with in normal limits.
Both domes of diaphragm appear normal.
Bony thoracic cage appears normal.

Thanks for reference.

Dr. Dinesh S. Modh
MD DMRE (Radiodiagnosis)
G-23825

DR DINESH S. MODH
M.D. DMRE(RADIODIAGNOSIS)

ISO 9001:2015 Certified Diagnostics Center

Vidhi Imaging Center

L-86, Swatantra Senani Nagar, Opp. Indian Oil Petrol Pump, Akhbarnagar Circle, **Nava Vada**, Ahmedabad - 380 013.

Phone : (Radiology) 079-2762 1406 | M. 98799 29406, 98250 09406 | Time (Radiology) : Mon. to Sat. 9 am to 2 pm, 5 to 9 pm, Sunday 9 am to 12 Noon

E-mail : vidhidiagnostics@gmail.com, Website : www.vidhidiagnostics.com

Multislice CT Scan | CBCT-Dental Scan | Live 3D-4D Sonography | Colour Doppler | Echo Cardiography | Interventional Radiology | Maxillofacial Radiology | Fetal Medicine
Digital X-Ray | Digital Mammography | Digital OPG / TMJ | ECG / TMT / PFT / EED / EMG | Audiometry | Pathology Laboratory | Health Check Up Plans | Pre Employment Check Up

CT SCAN & CBCT FACILITY NOW AVAILABLE

Dr. Dinesh S. Modh

M.D., D.M.R.E. (Radiodiagnosis)

Consultant Radiologist & Sonologist

Ex. Junior Lecturer, B.J. Medical College, Civil Hospital, A'bad.



Patient's name: PUSHPENDRA KUMAR SAGAR
Reg. ID : R-14100-23
Referred by : MEDI WHEEL

Age/Sex : 34 Years/Male
Accession : 23610
Date : 08/03/2024

USG ABDOMEN

LIVER: Liver is normal in size and bright in echotexture s/o fatty liver grade1. Intrahepatic biliary radicals appear normal.

Portal vein is normal in caliber. Common Bile duct is normal in course & caliber. No e/o calculus is seen in biliary tree.

GALL BLADDER: is distended & appear normal. No e/o calculus or cholecystitis is seen. GB wall thickness appears normal. No evidence of pericholecystic fluid is seen.

SPLEEN: Spleen is normal in size & shows normal echo texture. No evidence of diffuse or focal lesion is seen. Splenic vein appears normal.

PANCREAS: Pancreas appears normal in size & echotexture. No evidence of diffuse or focal lesion is seen. Main pancreatic duct is normal.

KIDNEY: Both kidneys appear normal in size and echopattern. Corticomedullary differentiation is maintained.

No evidence of calculus or hydronephrosis is seen on both sides.
Both supra renal region appear normal.

No evidence of pre & para aortic lymphadenopathy is seen.

Gas filled non-dilated bowel loops are seen in abdomen.

No evidence of free fluid is seen in abdomen.

No evidence of dilated or thickened bowel loops is seen.

Urinary bladder appears normal. No e/o calculus or mass lesion is seen.

Prostate appears normal in size & echopattern.

Dr. Dinesh S. Modh
MD DMRE (Radiodiagnosis)

DR DINESH S. MODH

M.D. DMRE(RADIODIAGNOSIS)

Thanks for reference.

ISO 9001:2015 Certified Diagnostics Center

Vidhi Imaging Center

L-86, Swatantra Senani Nagar, Opp. Indian Oil Petrol Pump, Akharnagar Circle, Nava Vadaj, Ahmedabad - 380 013.

Phone : (Radiology) 079-2762 1406 | M. 98799 29406, 98250 09406 | Time (Radiology) : Mon. to Sat. 9 am to 2 pm, 5 to 9 pm, Sunday 9 am to 12 Noon

E-mail : vidhidiagnostics@gmail.com, Website : www.vidhidiagnostics.com

Multislice CT Scan | CBCT-Dental Scan | Live 3D-4D Sonography | Colour Doppler | Echo Cardiography | Interventional Radiology | Maxillofacial Radiology | Fetal Medicine
Digital X-Ray | Digital Mammography | Digital GPG/TMJ | ECG/TMT/PFT/EEG/ENG | Audiometry | Pathology Laboratory | Health Check Up Plans | Pre Employment Check Up

CT SCAN & CBCT FACILITY NOW AVAILABLE

Push/Pull



Dr. Dinesh S. Modh

M.D., D.M.R.E. (Radiodiagnosis)

Consultant Radiologist & Sonologist

Ex. Junior Lecturer, B.J. Medical College, Civil Hospital, A'bad.

VIDHI
DIAGNOSTICS



Patient's name : PUSHPENDRA KUMAR SAGAR
Reg. ID : R-14100-23
Referred by : MEDI WHEEL

Age/Sex : 34 Years/Male
Accession : 23610
Date : 08/03/2024

2D- ECHO REPORT

FINAL CONCLUSION:

LV IS NORMAL SIZE. GOOD LV SYSTOLIC FUNCTION NO RWMA.
LVEF - 60%. NO CONCENTRIC LVH.
NORMAL LV COMPLIANCE.
LA IS NORMAL SIZE. NO LA CLOT.
RV IS NORMAL SIZE. GOOD RV SYSTOLIC FUNCTION.
RA IS NORMAL SIZE.
MITRAL VALVE IS NORMAL. NO MS. NO MR. NO MVP.
AORTIC VALVE IS NORMAL. NO AS. NO AR.
TRICUSPID VALVE IS NORMAL. NO TR. RVSP-20 mmHg. NO PAH.

NO CLOT, NO VEGETATION, NO PERICARDIAL EFFUSION.

DIMENSIONS:

AORTA	2.5 C.M
LEFT ATRIUM	2.8 C.M
LVDD	4.0 C.M.
IVSD	1.0 C.M
PWD	1.0 C.M
LVDS	2.4 C.M.

COLOUR DOPPLER FINDING:

STRUCTURE	VELOCITY m/sec
	Max
PULMONARY VALVE	0.8
MITRAL VALVE	E : 0.8 A: 0.5
AORTIC VALVE	1.2

Avinash Bhaskar
Dr. Avinash Bhaskar
MSD D-Cardio
G-45948

DR AVINASH BHASKAR
CLINICAL CARDIOLOGIST
9924836431

ISO 9001:2015 Certified Diagnostics Center

Vidhi Imaging Center

L-86, Swatantra Senani Nagar, Opp. Indian Oil Petrol Pump, Akhbarnagar Circle, Nava Vada, Ahmedabad - 380 013.

Phone : (Radiology) 079-2762 1406 | M. 98799 29406, 98250 09406 | Time (Radiology) : Mon. to Sat. 9 am to 2 pm, 5 to 9 pm, Sunday 9 am to 12 Noon

E-mail : vidhidiagnostics@gmail.com, Website : www.vidhidiagnostics.com

Multislice CT Scan | CBCT-Dental Scan | Live 3D-4D Sonography | Colour Doppler | Echo Cardiography | Interventional Radiology | Maxillofacial Radiology | Fetal Medicine
Digital X-Ray | Digital Mammography | Digital OPG / TMJ | ECG / TMT / PFT / EEG / EMG | Audiometry | Pathology Laboratory | Health Check Up Plans | Pre Employment Check Up

CT SCAN & CBCT FACILITY NOW AVAILABLE

