

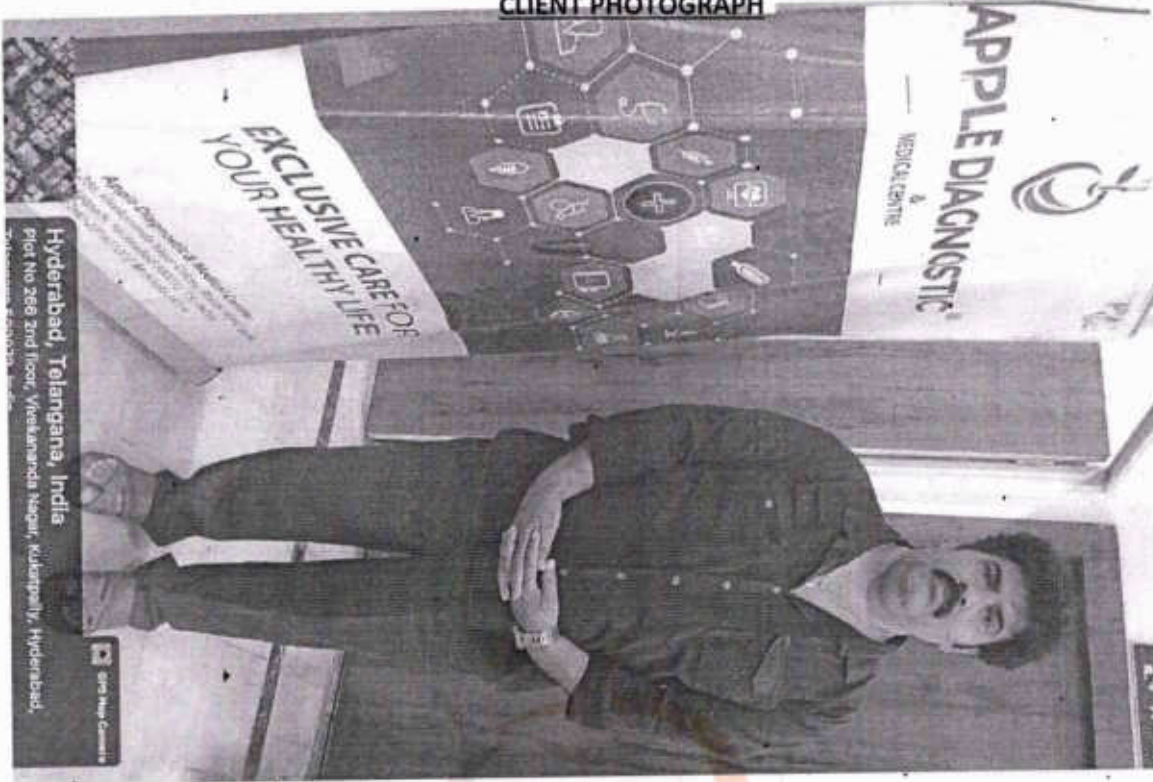

CLIENT PHOTOGRAPH



PATIENT NAME : NAGARAJU P SIVA SANKAR

REF : MEDIWHEEL

AGE : 43 YEARS

SEX : MALE

CLIENT SIGN



Dr. M. TAFAZZUL HUSSAIN
 MBBS
 General Physician
 Regd. No.: 19584

A Unit of Avanthi Health Care PVT. LTD.

266, Main Road, Vivekananda Nagar, Kukatpally, Hyderabad-500 072., P: 040-23 16 11 20, M: +91 8008804014
 -1-3-106, Beside Amar Hospital, Laxmi Devamma Complex, Rajendranagar, Mahabubnagar-509 001, M: +91 9000444248
 100 Feet Road, Ayyappa Society X Road, Traffic Signal Junction, Madhapur, Hyderabad - 500 033, M: +91 8008804014

P. Shiva Sankar Nagarajan ACUW

Mediwher mal

Vent. Rate(BPM) : 109

(ECG Analysis Result):

PR Int.(ms) : 153

802 Sinus Tachycardia

P/QRS/T Int.(ms) : 125 89 187

601 T Abnormality

QT/QTc Int.(ms) : 348 476

141 Long QTc

P/QRS/T Axis(Deg) : 40 52 50

122 Counter Clockwise Rotation

RV1/SV5 Amp.(mV) : 0.15 0.04

*** Borderline Abnormal ECG ***

RV5/SV1 Amp.(mV) : 0.59 0.38

Dr. N. SREEKANTH

MD, FCC
Associate Cardiologist

Reg. No: 56986

Note: Unconfirmed Report Need to Review

V1.20 Technician:

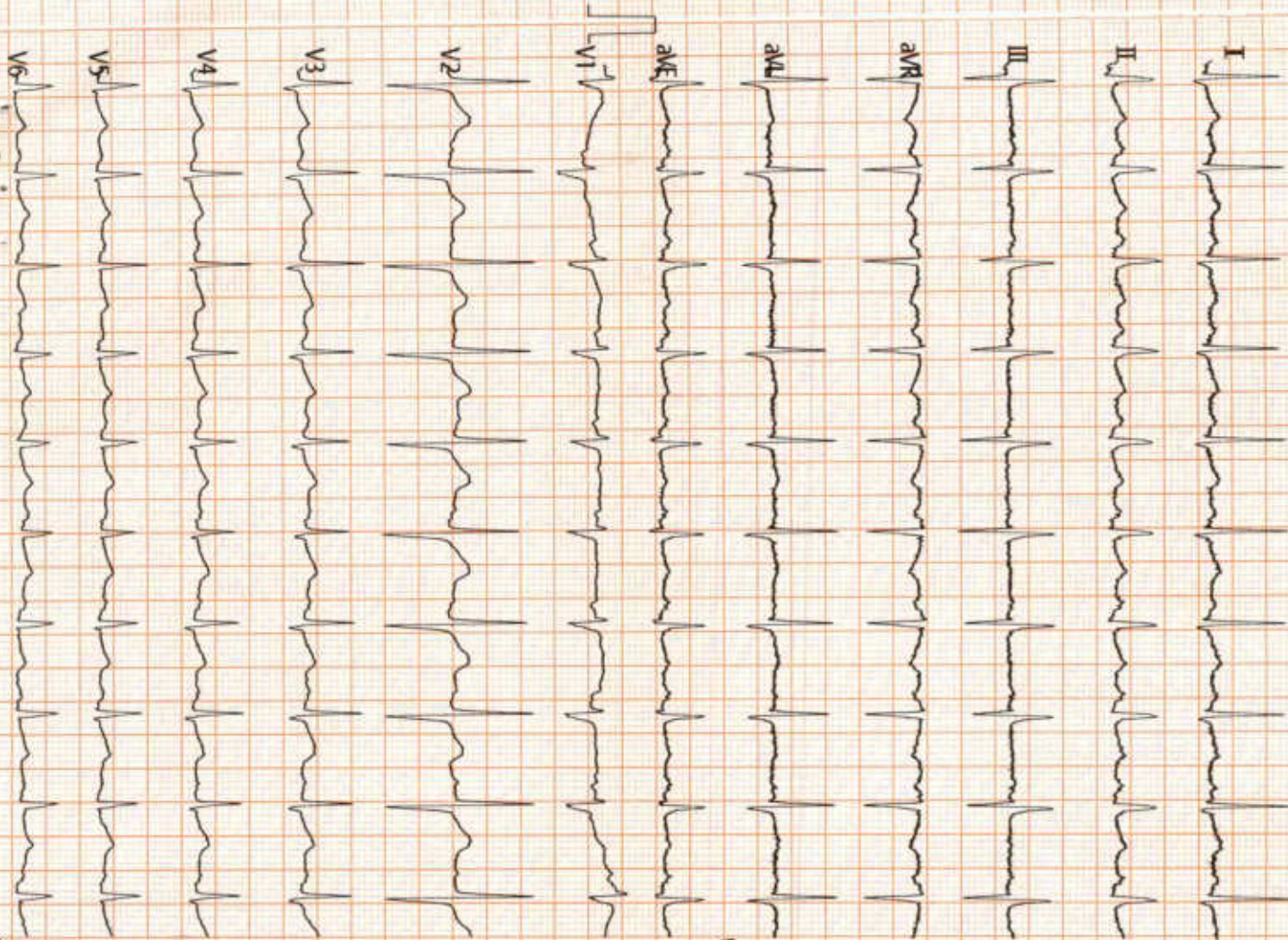

ST LEVEL (mV)

Lead	I	II	III	aVR	aVL	aVF
ST Level (mV)	-0.00	+0.01	+0.01	-0.00	-0.00	+0.01
Lead	V1	V2	V3	V4	V5	V6
ST Level (mV)	+0.00	-0.10	+0.00	+0.00	+0.00	+0.00

<HR>HR

> 00000000000 M 44Y

/ cm/Kg 120/80 mmHg

PATIENT ID : 6179
PATIENT NAME : MR.P.SIVA SANKAR NAGARAJU 43M

Report time : 10:51 am
July 27, 2024

PROTOCOL : BRUCE
PATIENT HEIGHT : 0 CM
PATIENT WEIGHT : 0.00 KG
PATIENT ADD :

Ref. By : Not Applicable
(Not Applicable)

Stage	Stage Time	Speed (Kmph) / Grade (%)	HR bpm	BP mmHg	R.P.P. X 1000	METS	ST Level
Pre-Test	00:22	0.00 / 0.00	50	120 / 80	6	1.00	-0.06
Supine	00:29	0.00 / 0.00	44	120 / 80	5	1.00	-0.03
Standing	00:08	0.00 / 0.00	45	120 / 80	5	1.00	-0.03
Hyper Ventilation	00:06	0.00 / 0.00	50	120 / 80	6	1.00	-0.03
Wait For Exercise	00:07	0.00 / 0.00	56	120 / 80	6	1.00	-0.03
Exercise Stage 1	03:00	2.70 / 10.00	93	120 / 80	11	5.70	0.61
Exercise Stage 2	03:00	4.00 / 12.00	124	140 / 90	17	8.00	1.19
Peak Exercise	01:43	5.50 / 14.00	166	140 / 90	23	9.10	0.45
Recovery 1	01:00	0.00 / 0.00	114	140 / 90	15	1.00	1.93
Recovery 3	03:00	0.00 / 0.00	54	120 / 80	6	1.00	1.22

TOTAL EXER TIME : 7 - 43 min

MAX HR : 166 bpm (93.79 % of 177 bpm)

MAX BP : 140 / 90 mmHg

MAX WORKLOAD : 9.10

DISTANCE COVERED : 0.49 Km

DOUBLE PRODUCT : 23240.00

G. Srinivas

Dr. M. SREERAMU
M.D., M.B.B.S.
Assoc. Asst. Cardiologist
Reg. No. 56985
DR
CARDIOLOGIST

PATIENT ID : 6179
PATIENT NAME : MR.P.SIVA SANKAR NAGARAJU 43/M

Report time : 10:51 am
July 27, 2024

PROTOCOL : BRUCE
PATIENT HEIGHT : 0 Cm
PATIENT WEIGHT : 0.00 Kg
PATIENT ADD :

Ref. By : Not Applicable
(Not Applicable)

OBJECT OF TEST
RISK FACTOR
ACTIVITY
MEDICATION
BRIEF HISTORY
OTHER INVESTIGATION
REASON FOR TERMINATION
EXERCISE TOLERANCE
EXERCISE INDUCED ARRHYTHMIA
HAEMO RESPONSE
CHRONO RESPONSE
FINAL IMPRESSION

TMT is Negative for inducible arrhythmia.

[Handwritten Signature]

DR *[Signature]*
CARDIOLOGIST

APPLE DIAGNOSTICS

Linked Median Report

PATIENT ID : 6179 HEIGHT : 0 Cm WEIGHT : 0.00 Kg
PATIENT NAME : MR P SIVA SANKAR NAGARAJU 43/M
PROTOCOL : BRUCE
STAGE : Pre-Test
ST Levels (mm) / ST Slope (mV/s) measured at 80 ms Post J

July 27, 2024 10:51 am
Report time : 10:51 am

PHASE TIME : 00:22 SPEED: 0.0 kmph
STAGE DURATION : 00:00 GRADE: 0.0
HR : 50 bpm BP : 120 / 80 mmHg
QRS Lead : V5 METs : 1.00

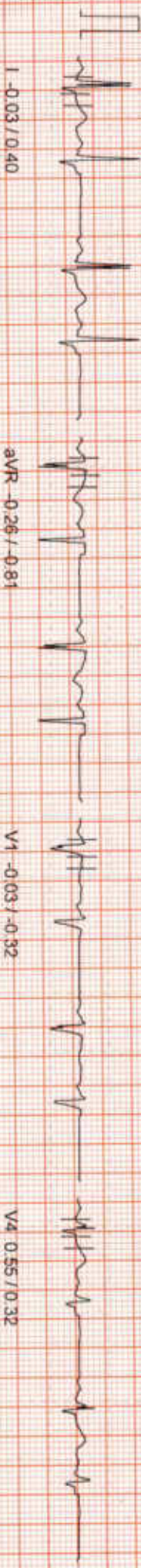

aVR -0.26 / -0.81

V1 -0.03 / -0.32

V4 0.55 / 0.32



aVL -0.32 / 0.24

V2 0.29 / 0.97

V5 0.61 / 0.40



aVF 0.56 / 0.16

V3 0.52 / 0.40

V6 0.39 / 0.00

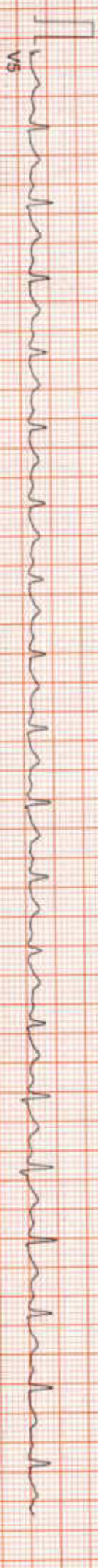

P. Sankar

100 Hz

10mm/mv 25mm/sec

APPLE DIAGNOSTICS

Linked Median Report

PATIENT ID : 6179 HEIGHT : 0 Cm WEIGHT : 0.00 Kg
PROTOCOL : BRUCE
STAGE : Supine
ST Levels (mm) / ST Slope (mV/s) measured at 80 ms Post J

July 27, 2024 10:51 am
Report time : 10:52 am

PHASE TIME : 00:51 SPEED: 0.0 kmph
STAGE DURATION : 00:00 GRADE: 0.0
HR : 44 bpm BP : 120 / 80 mmHg
QRS Lead : V5 METs : 1.00

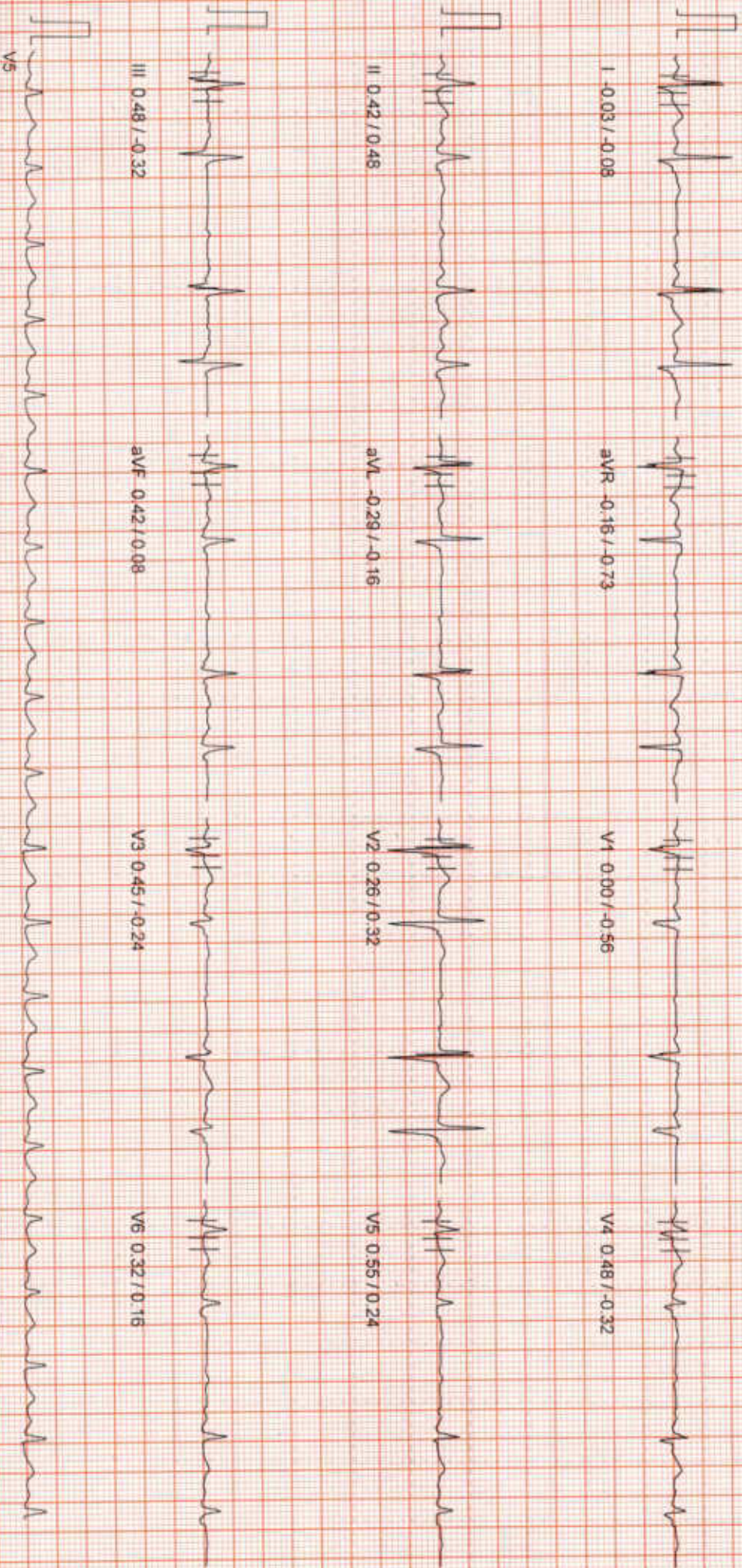

Q. Sankar

100 Hz

10mm/mv, 25mm/sec

PATIENT ID : 6179 HEIGHT : 0 Cm WEIGHT : 0.00 Kg
 PATIENT NAME : MR P SIVA SANKAR NAGARAJU 43/M
 PROTOCOL : BRUCE
 STAGE : Standing
 ST Levels (mm) / ST Slope (mV/s) measured at 80 ms Post J

July 27, 2024 10:51 am
 Report time : 10:52 am

PHASE TIME : 01:00 SPEED: 0.0 kmph
 STAGE DURATION : 00:00 GRADE: 0.0
 HR : 45 bpm BP : 120 / 80 mmHg
 QRS Lead : V5 METs : 1.00

I -0.03 / -0.08

aVR -0.16 / -0.73

V1 0.00 / -0.56

V4 0.48 / -0.32

II 0.42 / 0.48

aVL -0.29 / -0.16

V2 0.29 / 0.40

V5 0.55 / 0.24

III 0.48 / -0.32

aVF 0.42 / 0.08

V3 0.45 / -0.24

V6 0.32 / 0.16

V5

[Handwritten Signature]

100 Hz

10mm/mv 25mm/sec

APPLE DIAGNOSTICS

Linked Median Report

PATIENT ID : 6179 HEIGHT : 0 Cm WEIGHT : 0.00 Kg
 PATIENT NAME : MR P SIVA SANKAR NAGARAJU 43/M
 PROTOCOL : BRUCE
 STAGE : HyperVentilation
 ST Levels (mm) / ST Slope (mV/s) measured at 80 ms Post J

July 27, 2024 10:51 am
 Report time : 10:52 am

PHASE TIME : 01:06 SPEED: 0.0 kmph
 STAGE DURATION : 00:00 GRADE: 0.0
 HR : 50 bpm BP : 120 / 80 mmHg
 QRS Lead : V5 METs : 1.00

I -0.03 / -0.08

aVR -0.16 / -0.73

V1 0.00 / -0.56

V4 0.48 / -0.32

II 0.42 / 0.48

aVL -0.29 / -0.16

V2 0.29 / 0.40

V5 0.55 / 0.24

III 0.48 / -0.32

aVF 0.42 / 0.08

V3 0.45 / -0.24

V6 0.32 / 0.16

V5

100 Hz

10mm/mv, 25mm/sec

NASAN (C) ST-Win Standard BL 6.91, UNIV 4.6 MED CHARTS

P. Sankar

APPLE DIAGNOSTICS

Linked Median Report

PATIENT ID : 6179 HEIGHT : 0 Cm WEIGHT : 0.00 Kg
PROTOCOL : BRUCE
STAGE : Wait For Exercise
ST Levels (mm) / ST Slope (mV/s) measured at 80 ms Post J

July 27, 2024 10:51 am
Report time : 10:52 am

PHASE TIME : 01:13 SPEED: 0.0 kmph
STAGE DURATION : 00:00 GRADE: 0.0
HR : 56 bpm BP : 120 / 80 mmHg
QRS Lead : V5 METs : 3.40

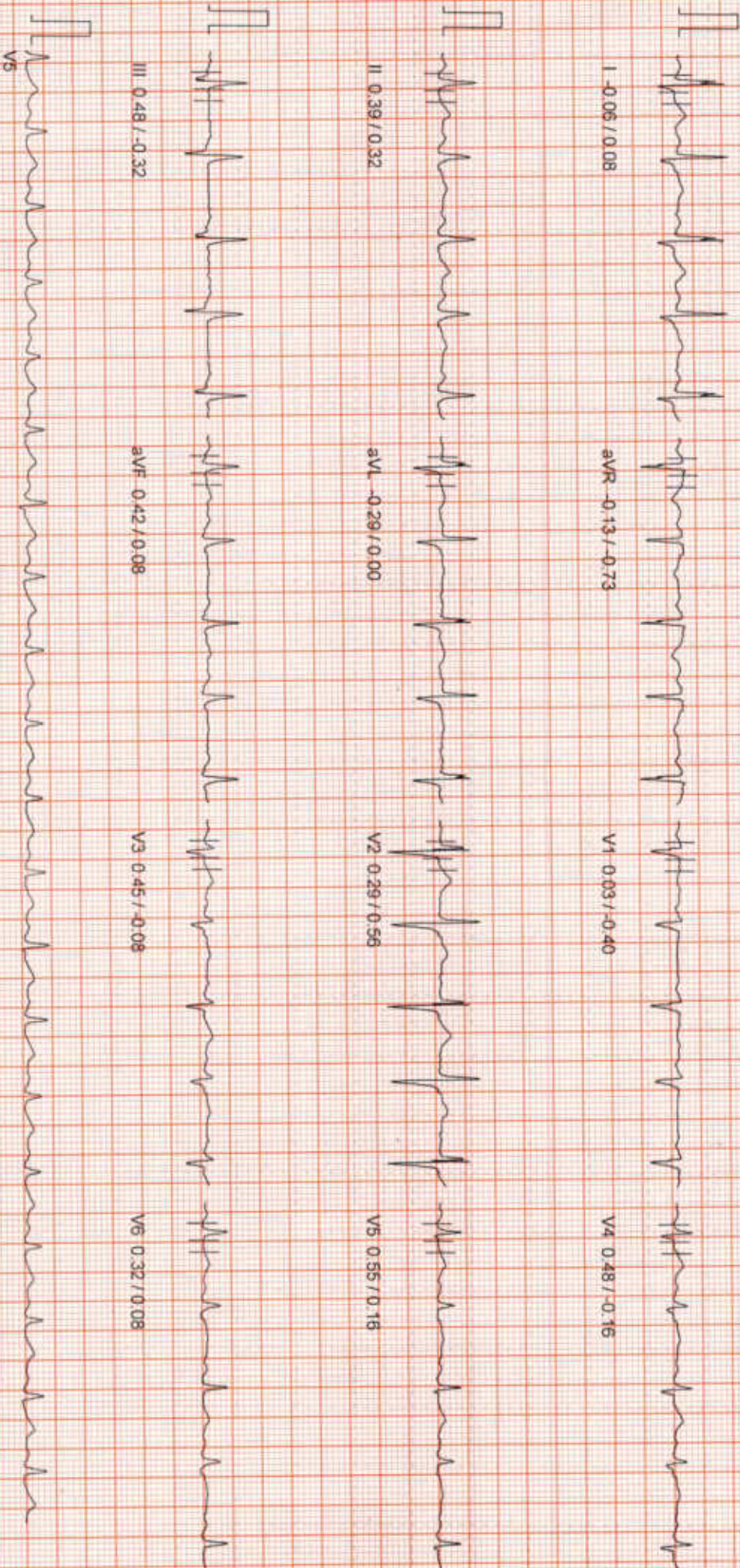

[Handwritten signature]

100 Hz

10mm/mv, 25mm/sec

APPLE DIAGNOSTICS

Linked Median Report

PATIENT ID : 6179 HEIGHT : 0 Cm WEIGHT : 0.00 Kg
 PATIENT NAME : MR.P SIVA SANKAR NAGARAJU 43M
 PROTOCOL : BRUCE
 STAGE : Exercise Stage 1
 ST Levels (mm) / ST Slope (mV/s) measured at 80 ms Post J

July 27, 2024 10:51 am
 Report time : 10:55 am

PHASE TIME : 03:00 SPEED: 2.7 kmph
 STAGE DURATION : 03:00 GRADE: 10.0
 HR : 93 bpm BP : 130 / 90 mmHg
 QRS Lead : V5 METs : 5.70

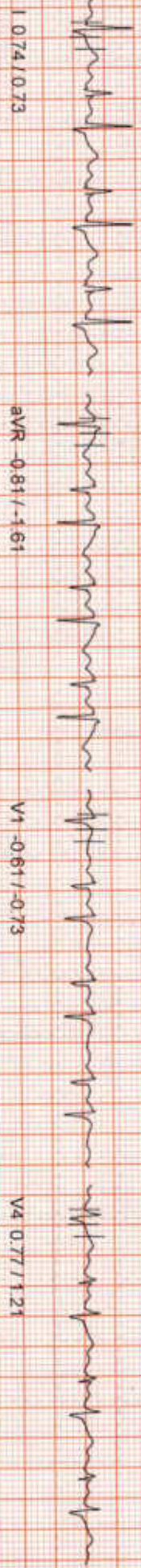

I 0.74/0.73

aVR -0.81/-1.61

V1 -0.61/-0.73

V4 0.77/1.21

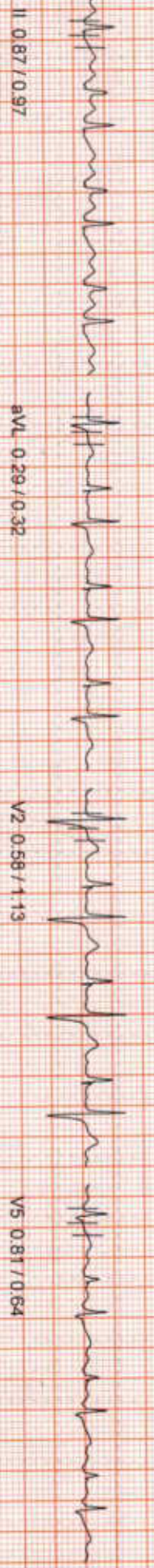

II 0.87/0.97

aVL 0.29/0.32

V2 0.58/1.13

V5 0.81/0.64

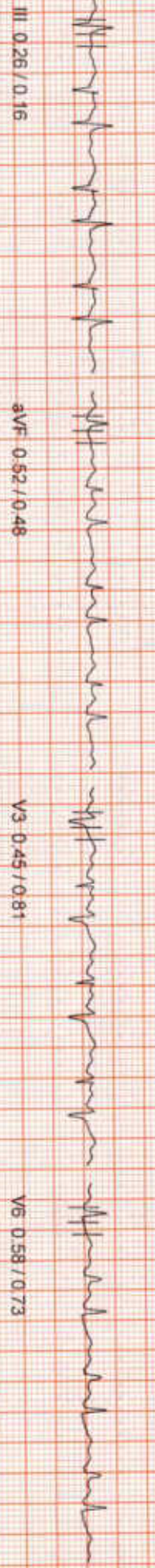

III 0.26/0.16

aVF 0.52/0.48

V3 0.45/0.81

V6 0.58/0.73

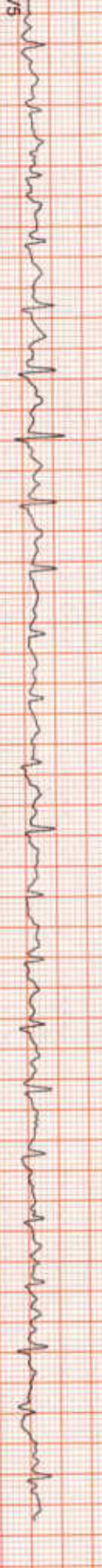

V5

[Handwritten signature]

100 HZ

10mm/mv, 25mm/sec

APPLE DIAGNOSTICS

Linked Median Report

July 27, 2024

10:51 am

Report time

10:58 am

PATIENT ID : 6179 HEIGHT : 0 Cm WEIGHT : 0.00 Kg
PATIENT NAME : MR P SIVA SANKAR NAGARAJU 43M
PROTOCOL : BRUCE
STAGE : Exercise Stage 2
ST Levels (mm) / ST Slope (mV/s) measured at 80 ms Post J

PHASE TIME : 06:00 SPEED: 4.0 kmph
STAGE DURATION : 03:00 GRADE: 12.0
HR : 124 bpm BP : 140 / 90 mmHg
QRS Lead : V5 METs : 8.00

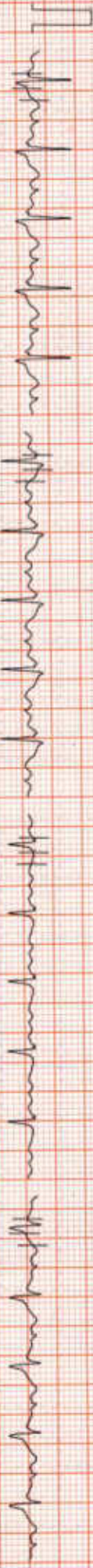

I 1.35 / 0.64

aVR -1.29 / -2.50

V1 -0.39 / -0.48

V4 0.93 / 1.45



II 1.00 / 1.29

aVL 0.74 / 0.32

V2 1.64 / 1.37

V5 1.00 / 0.97

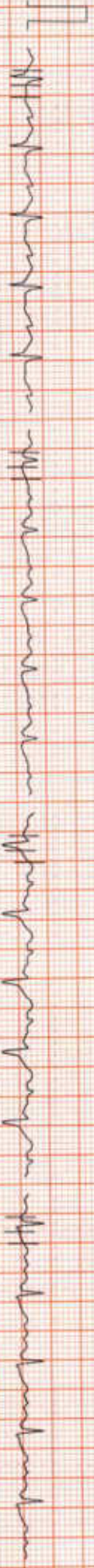

III -0.29 / -0.16

aVF 0.36 / 0.64

V3 1.03 / 1.53

V6 0.45 / 0.32



[Handwritten Signature]

100 Hz

10mm/mV, 25mm/Sec

July 27, 2024 10:51 am
Report time : 11:00 am

PATIENT ID : 6179 HEIGHT : 0 Cm WEIGHT : 0.00 Kg
PATIENT NAME : MR.P.SIVA SANKAR NAGARAJU 43/M
PROTOCOL : BRUCE
STAGE : Peak Exercise
ST Levels (mm) / ST Slope (mV/s) measured at 80 ms Post J

PHASE TIME : 07:44 SPEED: 5.5 kmph
STAGE DURATION : 01:44 GRADE: 14.0
HR : 166 bpm BP : 140 / 90 mmHg
QRS Lead : V5 METs : 9.10

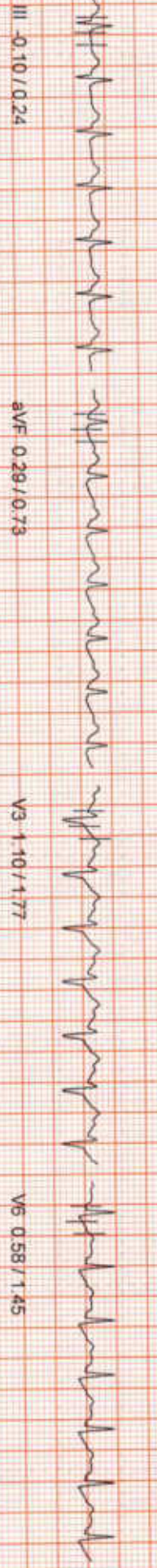
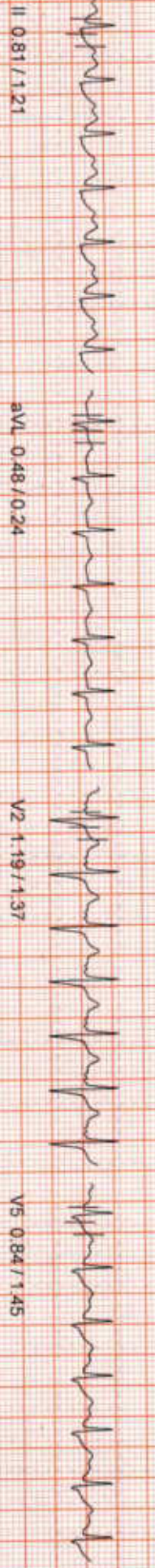
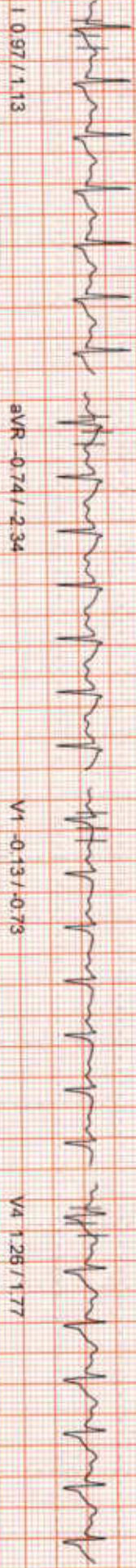

[Handwritten signature]

100 HZ

10mm/mv 25mm/sec

PATIENT ID : 6179 HEIGHT : 0 Cm WEIGHT : 0.00 Kg
PATIENT NAME : MR P SIVA SANKAR NAGARAJU 43/M
PROTOCOL : BRUCE
STAGE : Recovery
ST Levels (mm) / ST Slope (mV/s) measured at 80 ms Post J

July 27, 2024 10:51 am
Report time : 11:01 am

PHASE TIME : 07:44 SPEED: 0.0 kmph
STAGE DURATION : 01:00 GRADE: 0.0
HR : 114 bpm BP : 140 / 90 mmHg
QRS Lead : V5 METs : 1.00

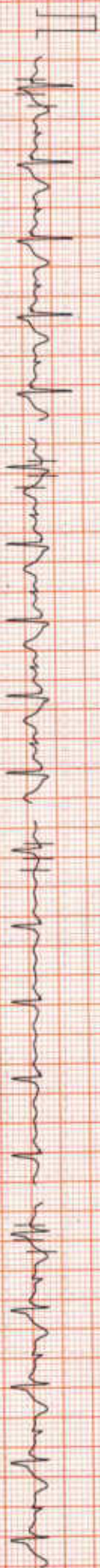

I 2.06 / 1.53

aVR -2.00 / -3.79

V1 -0.71 / -1.21

V4 2.06 / 2.01



II 2.16 / 1.61

aVL 0.90 / 0.64

V2 2.35 / 1.77

V5 1.77 / 1.53



III 0.10 / 0.00

aVF 1.06 / 0.97

V3 1.84 / 1.85

V6 1.39 / 1.61

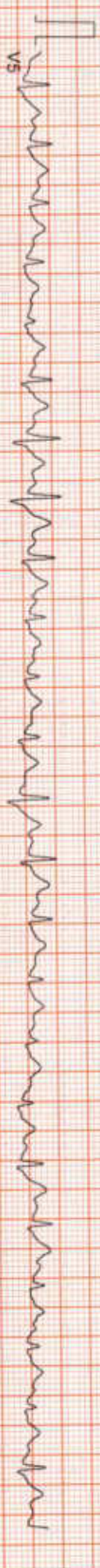

V5

[Handwritten signature]

100 HZ

10mm/mv 25mm/sec

PATIENT ID : 6179 HEIGHT : 0 Cm WEIGHT : 0.00 Kg
PATIENT NAME : MR P SIVA SANKAR NAGARAJU 43/M

PROTOCOL : BRUCE
STAGE : Recovery
ST Levels (mm) / ST Slope (mV/s) measured at 80 ms Post J

July 27, 2024 10:51 am
Report time : 11:03 am

PHASE TIME : 07:44 SPEED: 0.0 kmph
STAGE DURATION : 03:00 GRADE: 0.0
HR : 54 bpm BP : 120 / 80 mmHg
QRS Lead : V5 METs : 1.00

I 1.10 / 1.05

aVR -1.16 / -2.18

V1 -0.64 / -0.81

V4 1.16 / 1.29

II 1.16 / 0.97

aVL 0.45 / 0.64

V2 1.19 / 1.37

V5 0.81 / 0.89

III 0.26 / -0.24

aVF 0.71 / 0.48

V3 0.97 / 1.53

V6 0.58 / 0.40

V5



100 HZ

10mm/mv 25mm/sec



భారత ప్రభుత్వం
GOVERNMENT OF INDIA



పొంతుల శివ శంకర్ నాగరాజు
Pontula Siva Sankar Nagaraju

ప్రస్తుత పుట్టిన సంవత్సరం Year of Birth: 1980
పురుషుడు Male



9720 3789 5657

ఆధార్ - సామాన్యుని హక్కు

P. Shurya





Name : NAGARAJU P SHIVA SHANKAR
 Age/Gender : 43YEARS/MALE
 Sample Type : WB EDTA
 Ref By : Mediwheel

Patient Id : 6179
 Sample Drawn Date : 27-Jul-2024
 Reported Date : 27-Jul-2024

HEMATOLOGY

TEST DESCRIPTION	RESULT	UNITS	REFERENCE RANGE
COMPLETE BLOOD COUNT			
Hemoglobin	13.1	gm/dL	Male : 13.0 - 18.0 Female : 11.5 - 16.0
Erythrocyte Count (RBC Count)	5.8	Millions/cumm	Male : 4.5 - 5.5 Female : 3.8 - 4.8
Hematocrit (HCT)	42.0	%	Male : 40 - 54 Female : 35 - 47
Platelet (Method :Cell Counter)	2.9	lakhs/cumm	1.50 - 4.50
Red Cell Indices			
MCV	72.8	fl	83 - 101
MCH	22.7	pg	27 - 32
MCHC (Method :Cell Counter)	31.2	pg	31.5 - 34.5
Total Count and Differential Count			
Total WBC Count	9,500	cells/cumm	4000 - 11000
Nuetrophils	72	%	40 - 75
Lymphocytes	22	%	20 - 40
Eosinophils	02	%	0 - 6
Monocytes	04	%	2 - 10
Basophils (Method :Cell Counter)	00	%	0 - 1
MICROSCOPIC BLOOD PICTURE			
RBC Morphology	NORMOCYTIC/NORMOCHROMIC		
WBC Morphology	NORMAL IN MORPHOLOGY		
Platelete Morphology Method: Cell Counter	ADEQUATE		

-----End of the Report-----

DR. S. V. RAMANA MD.,
 Chief Pathologist

Assay result should be correlated clinically with other laboratory finding and the total clinical status of the patient.
 Note : This Report is subject to the terms and conditions mentioned overleaf

Healthy testing for Wealthy living

A Unit of Avanthi Health Care PVT. LTD.

Note: This Report is subject to the terms and conditions mentioned overleaf
 web: www.applediagnostic.com
 e-mail: applediagnostic@medicallab.com



Name : **NAGARAJU P SHIVA SHANKAR**
 Age/Gender : 43YEARS/MALE
 Sample Type : WB EDTA
 Ref By : Mediwheel

Patient Id : 6179
 Sample Drawn Date : 27-Jul-2024
 Reported Date : 27-Jul-2024

HEMATOLOGY

TEST DESCRIPTION	RESULT	UNITS	REFERENCE RANGE
ERYTHROCYTE SEDIMENTATION RATE(ESR)			
FIRST HOUR	07	mm	1 - 10
-----End of the Report-----			



DR. S. V. RAMANA MD.,
Chief Pathologist

Healthy testing for Wealthy living

Assay result should be correlated clinically with other laboratory finding and the total clinical status of the patient.

Note : This Report is subject to the terms and conditions mentioned overleaf. **Apple Diagnostic & Medical Centre PVT. LTD.**

Note : PARTIAL REPRODUCTION OF THIS REPORT IS NOT PERMITTED. Subject to the terms and conditions mentioned overleaf

web: www.applediagnostic.com
 e-mail: applediagnostichyd@gmail.com



Name : **NAGARAJU P SHIVA SHANKAR**
 Age/Gender : 43YEARS/MALE
 Sample Type : WB EDTA
 Ref By : Mediwheel

Patient Id : 6179
 Sample Drawn Date : 27-Jul-2024
 Reported Date : 27-Jul-2024

HEMATOLOGY

TEST DESCRIPTION	RESULT	UNITS	REFERENCE RANGE
Blood Grouping (A B O) and Rh typing*			
Blood Grouping (ABO)	"B"		
Rh Typing	POSITIVE		
Method: Tube method			

-----End of the Report-----



DR. S. V. RAMANA MD.,
Chief Pathologist



Name : NAGARAJU P SHIVA SHANKAR
 Age/Gender : 43YEARS/MALE
 Sample Type : SERUM,Urine
 Ref By : Mediwheel

Patient Id : 6179
 Sample Drawn Date : 27-Jul-2024
 Reported Date : 27-Jul-2024

CLINICAL BIOCHEMISTRY

TEST DESCRIPTION	RESULT	UNITS	REFERENCE RANGE
FBS & PLBS			
Fasting Blood Sugar	109	mg/dl	60 - 110
Fasting Urine Glucose (Method :Strip)	NIL		
Post Prandial Blood Sugar - PLBS	164	mg/dL	110 - 160
Post Prandial Urine Glucose (Method :Strip)	N/R		

-----End of the Report-----

DR. S. V. RAMANA MD.
 Chief Pathologist

Assay result should be correlated clinically with other laboratory finding and the total clinical status of the patient.
 Note : This Report is subject to the terms and conditions mentioned overleaf
 Note : PARTIAL REPRODUCTION OF THIS REPORT IS NOT PERMITTED

Healthy testing for Wealthy living

A Unit of Avanthi Health Care PVT. LTD.

Note: This Report is subject to the terms and conditions mentioned overleaf
 web: www.applediagnostic.com
 e-mail: applediagnostichyd@gmail.com



Name : NAGARAJU P SHIVA SHANKAR
 Age/Gender : 43YEARS/MALE
 Sample Type : WB EDTA
 Ref By : Mediwheel

Patient Id : 6179
 Sample Drawn Date : 27-Jul-2024
 Reported Date : 28-Jul-2024

CLINICAL BIOCHEMISTRY

TEST DESCRIPTION	RESULT	UNITS	REFERENCE RANGE
GHB/HbA1c			
GLYCOSYLATED HAEMOGLOBIN (HbA1c) (Method :HPLC)	8.0		Non-Diabetic : 4.1-6.0 % Good Control : 6.1-7.0 % Weak Control : 7.1-8.0 % Poor Control : >8.0 %

-----End of the Report-----

DR. S. V. RAMANA MD.
 Chief Pathologist

Assay result should be correlated clinically with other laboratory finding and the total clinical status of the patient.
 Note : This Report is subject to the terms and conditions mentioned overleaf
 Note : PARTIAL REPRODUCTION OF THIS REPORT IS NOT PERMITTED



Healthy testing for Wealthy living

A Unit of Avanthi Health Care PVT. LTD.

Note: This Report is subject to the terms and conditions mentioned overleaf
 web: www.applediagnostic.com
 e-mail: applediagnostichyd@gmail.com



Name : NAGARAJU P SHIVA SHANKAR
 Age/Gender : 43YEARS/MALE
 Sample Type : SERUM
 Ref By : Mediwheel

Patient Id : 6179
 Sample Drawn Date : 27-Jul-2024
 Reported Date : 27-Jul-2024

CLINICAL BIOCHEMISTRY

TEST DESCRIPTION	RESULT	UNITS	REFERENCE RANGE
KID-PRO			
SERUM CREATININE (Method :Jaffe-Kinetic)	0.9	mg/dL	Male: 0.7 - 1.3 Female : 0.6 - 1.1
BLOOD UREA (Method :Urease-UV)	27	mg/dL	15 - 38.5
SERUM URIC ACID (Method :Uricase-UV)	6.2	mg/dL	Male : 3.5 - 7.2 Female: 2.6 - 6.0
SERUM CALCIUM (Method :o-cresolphthalein complexone)	9.1	mg/dL	8.5 - 10.1

-----End of the Report-----

DR. S. V. RAMANA MD.
 Chief Pathologist

Assay result should be correlated clinically with other laboratory finding and the total clinical status of the patient.
 Note : This Report is subject to the terms and conditions mentioned overleaf
 Note : PARTIAL REPRODUCTION OF THIS REPORT IS NOT PERMITTED

Healthy testing for Wealthy living

A Unit of Avanthi Health Care PVT. LTD.

Note: This Report is subject to the terms and conditions mentioned overleaf
 web: www.applediagnostic.com
 e-mail: applediagnostichyd@gmail.com



Name : NAGARAJU P SHIVA SHANKAR
 Age/Gender : 43YEARS/MALE
 Sample Type : SERUM
 Reff By : Mediwheel

Patient Id : 6179
 Sample Drawn Date : 27-Jul-2024
 Reported Date : 27-Jul-2024

CLINICAL BIOCHEMISTRY

TEST DESCRIPTION	RESULT	UNITS	REFERENCE RANGE
LIPID PROFILE			
Total Cholesterol (Method :CHOD/PAP)	126	mg/dL	<200:Desirable 200 - 239 : Borderline risk >240:High Risk
Cholesterol - HDL (Method :Direct)	25.2	mg/dL	< 40 : Low 40 - 60 : Optimal > 60 : Desirable 0 - 5.0
Total cholesterol/HDL ratio (Method :Calculated)	5.0		0 - 5.0
Cholesterol - LDL (Method :Calculated)	72.4	mg/dL	< 100 : Normal 100 - 129 : Desirable 130 - 159 : Borderline-High 160 - 189 : High > 190 : Very High
Cholesterol VLDL (Method :Calculated)	28.4	mg/dL	7-40

-----End of the Report-----

DR. S. V. RAMANA MD,
 Chief Pathologist

Assay result should be correlated clinically with other laboratory finding and the total clinical status of the patient.
 Note : This Report is subject to the terms and conditions mentioned overleaf
 Note : PARTIAL REPRODUCTION OF THIS REPORT IS NOT PERMITTED

Healthy testing for Wealthy living

A Unit of Avanthi Health Care PVT. LTD.

Note: This Report is subject to the terms and conditions mentioned overleaf
 web: www.applediagnostic.com
 e-mail: applediagnostichyd@gmail.com



Name : NAGARAJU P SHIVA SHANKAR
 Age/Gender : 43YEARS/MALE
 Sample Type : SERUM
 Ref By : Mediwheel

Patient Id : 6179
 Sample Drawn Date : 27-Jul-2024
 Reported Date : 28-Jul-2024

CLINICAL BIOCHEMISTRY

TEST DESCRIPTION	RESULT	UNITS	REFERENCE RANGE
Thyroid Profile			
TOTAL TRIIODOTHYRONINE (T3) (Method :ECLIA)	115.27	ng/dL	1-5 yrs: 105-269 6-10 yrs: 94-241 11-15 yrs: 82-213 16-20 Yrs: 80-210 20- 50 Yrs: 70-204 51-90 Yrs: 40-181 Pregnancy First Trimester: 81- 190 Second and third trimester: 100-260
TOTAL THYROXINE (T4) (Method :ECLIA)	8.6	ug/dL	1 Yrs - 5 Yrs :7.3-15.0 6 Yrs - 10 Yrs :6.4-13.3 11 Yrs - 15 Yrs : 5.6-11.7 16 Yrs - 100 Yrs : Adults: 3.2-12.6 Pregnancy : 3.2-18.9
THYROID STIMULATING HORMONE (TSH) (Method :ECLIA)	4.30	μIU/mL	0.52 - 16.0 : 1 Day - 30 Days 0.46 - 8.10 : 1 Mon - 5 Yrs 0.36 - 5.80 : 6 Yrs - 18 Yrs 0.35 - 5.50 : 18 Yrs - 55 Yrs 0.50 - 8.90 : >55 yrs Pregnancy Ranges Ist Tri :0.1 - 2.5 IInd Tri :0.2 - 3.0 IIIRD Tri:0.3 - 3.0

-----End of the Report-----

DR. S. V. RAMANA MD.
 Chief Pathologist

Assay result should be correlated clinically with other laboratory finding and the total clinical status of the patient.
 Note : This Report is subject to the terms and conditions mentioned overleaf
 Note : PARTIAL REPRDUCTION OF THIS REPORT IS NOT PERMITTED

Healthy testing for Wealthy living

A Unit of Avanathi Health Care PVT. LTD.

Note: This Report is subject to the terms and conditions mentioned overleaf
 web: www.applediagnostic.com
 e-mail: applediagnostichyd@gmail.com



Name : NAGARAJU P SHIVA SHANKAR
 Age/Gender : 43YEARS/MALE
 Sample Type : SERUM
 Ref By : Mediwheel

Patient Id : 6179
 Sample Drawn Date : 27-Jul-2024
 Reported Date : 27-Jul-2024

CLINICAL BIOCHEMISTRY

TEST DESCRIPTION	RESULT	UNITS	REFERENCE RANGE
LIVER FUNCTION TEST (LFT)			
BILIRUBIN - TOTAL	0.7	mg/dL	0.3 - 1.2
BILIRUBIN - DIRECT	0.2	mg/dL	0.0 - 0.2
BILIRUBIN - INDIRECT	0.5	mg/dL	0 - 1.0
S.G.O.T	28	U/L	Up to 35
S.G.P.T	37	IU/L	Up to 40
ALKALINE PHOSPHATASE	98	U/L	Adults : 15 - 112 Children : 45 - 325
TOTAL PROTEINS	7.1	Gms/dL	6.0 - 8.0
ALBUMIN	4.1	Gms/dL	3.5 - 5.0
GLOBULIN	3.0	Gms/dL	1.5- 3.5
A / G Ratio	1.36		

-----End of the Report-----

DR. S. V. RAMANA MD,
 Chief Pathologist

Assay result should be correlated clinically with other laboratory finding and the total clinical status of the patient.
 Note : This Report is subject to the terms and conditions mentioned overleaf
 Note : PARTIAL REPRODUCTION OF THIS REPORT IS NOT PERMITTED

Healthy testing for Wealthy living

A Unit of Avanthi Health Care PVT. LTD.

Note: This Report is subject to the terms and conditions mentioned overleaf
 web: www.applediagnostic.com
 e-mail: applediagnostichyd@gmail.com



Name	: NAGARAJU P SHIVA SHANKAR	Patient Id	: 6179
Age/Gender	: 43YEARS/MALE	Sample Drawn Date	: 27-Jul-2024
Sample Type	: Urine	Reported Date	: 27-Jul-2024
Reff By	: Mediwheel		

CLINICAL PATHOLOGY

TEST DESCRIPTION	RESULT	UNITS	REFERENCE RANGE
CUE- (OP)			
PHYSICAL EXAMINATION			
Quantity	15 ml		
Colour	PALE YELLOW		
Clarity	CLEAR		
Reaction (pH)*	Alkaline		
Specific gravity	1.020		
CHEMICAL EXAMINATION			
Albumin	Nil		
Sugar	Nil		
Bile salts	Absent		
Bile pigments	Absent		
MICROSCOPIC EXAMINATION			
PUS CELLS	1-2	/ HPF	
Epithelial Cells	1-2	/ HPF	
R.B.Cs	Nil		
CASTS	Nil		
CRYSTALS	Nil		
OTHERS	Absent		
Method: Strip/Microscopy			

-----End of the Report-----

DR. S. V. RAMANA MD,
 Chief Pathologist

Assay result should be correlated clinically with other laboratory finding and the total clinical status of the patient.
 Note: This Report is subject to the terms and conditions mentioned overleaf.
 Note: PARTIAL REPRODUCTION OF THIS REPORT IS NOT PERMITTED

Healthy testing for Wealthy living

A Unit of Avanthi Health Care PVT. LTD.

Note: This Report is subject to the terms and conditions mentioned overleaf.
 web: www.applediagnostic.com
 e-mail: applediagnostichyd@gmail.com



Name : **NAGARAJU P SHIVA SHANKAR**
Age/Gender : 43YEARS/MALE
Reff By : Mediwheel

Patient Id : 6179
Sample Drawn Date : 27-Jul-2024
Reported Date : 31-Jul-2024

RADIOLOGY

DEPARTMENT OF RADIOLOGY
ULTRASOUND SCAN OF WHOLE ABDOMEN

LIVER : Normal in size 130 mm with increased echotexture. No focal lesions or dilated biliary radicles. No IHBD / CBD dilatation. Portal vein is normal.

GALL BLADDER : partially distended.

SPLEEN : Normal in size 102 mm with normal echotexture. No focal lesions.

PANCREAS : Head, body, visualized parts of tail are normal. No focal lesions or peripancreatic collections are seen

RIGHT KIDNEY : Measuring 84 x 44 mm. Normal in size and echotexture. Pelvicalyceal system is normal. No calculi or hydronephrosis.

LEFT KIDNEY : Measuring 96 x 51 mm. evidence of few calculi noted largest measuring 3 mm at lower pole

URINARY BLADDER : Well distended and normal. No calculi/wall thickening.

PROSTATE : Normal in size (Vol : 16 cc), contour and echotexture.

No ascites or lymphadenopathy is seen.

IMPRESSION :

- * **GRADE I FATTY LIVER**
- * **NON OBSTRUCTIVE LEFT RENAL CALCULI**

FOR CLINICAL CORRELATION AND FURTHER EVALUATION IF INDICATED.

Radiologist

Assay result should be correlated clinically with other laboratory finding and the total clinical status of the patient.
Note : This Report is subject to the terms and conditions mentioned overleaf
Note : PARTIAL REPRODUCTION OF THIS REPORT IS NOT PERMITTED

Healthy testing for Wealthy living

A Unit of Avanthi Health Care PVT. LTD.

Note: This Report is subject to the terms and conditions mentioned overleaf

web: www.applediagnostic.com

e-mail: applediagnostichyd@gmail.com

