

DR. NETRAVALKAR'S ASHWINI PATHOLOGY LABORATORY

(For all investigations in Histopathology, Cytopathology, Haematology, Clinical Pathology, Microbiology & Hormonal Chemistry)

Consultant Pathologist - **Dr. Prasad Netravalkar** MBBS, MD (Path) BOM

(HOME COLLECTION FACILITY AVAILABLE)

Panaji : 1st, Floor, Rizvi Sadan, Above Saroj Emporium, Near Inox Theatre, Opp. Municipal Market, Panaji.
Ph.: 2229142, 8407912840, 8390242524

E-mail : ashwinilabpanaji@gmail.com, drprasadnetravalkar@gmail.com

Mapusa : FS, Ramchandra Chambers, 1st Floor, Mapusa Clinic Road, Mapusa - Bardez, Goa. Ph.: 2252320

Pt.No. : 36 220624

Pt.Name : Mr. Ramesh Anant Parsekar

Age : 35 Yrs. Sex : M

Date : 22-06-2024

Ref. By : -

Normal Range

COMPLETE HEMOGRAM

| | | | |
|--------------------|--------|------------------|----------------------------|
| Haemoglobin | : 15.5 | g/dl | 13.5 - 18 g/dl |
| W.B.C Count | : 7200 | cells/ cu-mm | 4000 - 11000 cells/ cu-mm |
| R.B.C Count | : 5.79 | millions / cu-mm | 4.5 - 6.5 millions / cu-mm |
| MCV | : 77.9 | fl | 80 - 96 fl |
| MCH | : 26.8 | Pg | 27 - 33 Pg |
| MCHC | : 34.3 | % | 32 - 37 % |
| PCV | : 45.2 | % | 40 - 54 % |
| Platelet Count | : 4.31 | lakhs /cu mm | 1.5 - 4.5 lakhs /cu mm |
| E.S.R (Westergren) | : 60 | mm/hr | 0 - 20 mm/hr |

DIFFERENTIAL COUNT

| | | | |
|----------------|-------|---|-----------|
| Stab Cells | : 03 | % | 1-5 % |
| Neutrophils | : 55 | % | 40 - 60 % |
| Lymphocytes | : 32 | % | 20 - 45 % |
| Eosinophils | : 03 | % | 1 - 6 % |
| Monocytes | : 06 | % | 0 - 10 % |
| Basophils | : 01 | % | 0 - 1 % |
| Abnormal Cells | : Nil | | |

SMEAR EXAMINATION

| | |
|--------------------|-----------------------------|
| RBC Morphology | : Normocytic , Normochromic |
| W.B.C Morphology | : Within Normal Limits |
| Platelets on Smear | : Adequate |
| Parasites | : Absent |
| Blood Group | : 'A' Rh Positive |

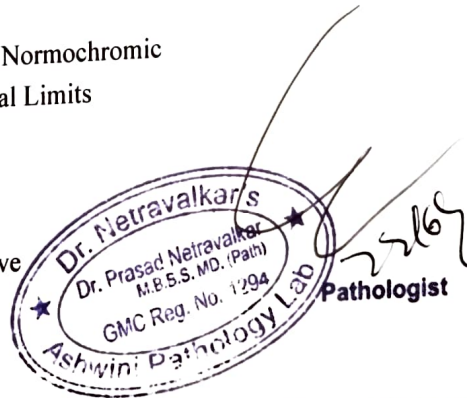

Dr. Prasad Netravalkar
MBBS, MD (Bom)
GMC Reg. No. 1294

We Care

For more info in Panaji centre - Lab, ultrasound, X ray, ECG, TMT, ECHO

**DR. NETRAVALKAR'S
ASHWINI PATHOLOGY LABORATORY**

(For all investigations in Histopathology, Cytopathology, Haematology, Clinical Pathology, Microbiology & Hormonal Chemistry)

Consultant Pathologist : **Dr. Prasad Netravalkar** MBBS, MD (Path) BOM

(HOME COLLECTION FACILITY AVAILABLE)

Panaji : 1st, Floor, Rizvi Sadan, Above Saroj Emporium, Near Inox Theatre, Opp. Municipal Market, Panaji.
Ph.: 2229142, 8407912840, 8390242524

E-mail : ashwinilabpanaji@gmail.com, drprasadnetravalkar@gmail.com

Mapusa : F8, Ramchandra Chambers, 1st Floor, Mapusa Clinic Road, Mapusa - Bardez, Goa. Ph.: 2252320

Pt.No. : 36 220624

Pt.Name : Mr. Ramesh Anant Parsekar

Age : 35 Yrs. Sex : M

Ref. By : -

Date : 22-06-2024

| | | <u>Normal Range</u> |
|---------------------|---------------|---------------------|
| Fasting Blood Sugar | : 94.0 mg/dl | 70 - 110 mg/dl |
| 2 Hrs. Blood Sugar | : 125.0 mg/dl | 110 -140 mg/dl |

GLYCOSYLATED HAEMOGLOBIN IN BLOOD (HPLC METHOD)

HbA1C : 5.70 %

Mean Blood Glucose : 115 mg %

INTERPRETATION:

| | |
|------------------------|----------------|
| | HbA1c % |
| NORMAL | Below 6.5 % |
| GOOD DIABETIC CONTROL | 6.5 % - 7.5 % |
| FAIR CONTROL | 7.5 % - 8.0 % |
| UNSATISFACTORY CONTROL | 8.0 % - 10.0 % |
| POOR CONTROL | Above 10.0 % |



Pathologist

Dr. Prasad Netravalkar
MBBS, MD (Bom)
GMC Reg. No. 1294

We Care

All Diagnostic facilities under one roof in Panaji centre - Lab, ultrasound, X ray, ECG, TMT, ECHO

**DR. NETRAVALKAR'S
ASHWINI PATHOLOGY LABORATORY**

(For all investigations in Histopathology, Cytopathology, Haematology, Clinical Pathology, Microbiology & Hormonal Chemistry)

Consultant Pathologist : **Dr. Prasad Netravalkar** MBBS, MD (Path) BOM

(HOME COLLECTION FACILITY AVAILABLE)

Panaji : 1st, Floor, Rizvi Sadan, Above Saroj Emporium, Near Inox Theatre, Opp. Municipal Market, Panaji.
Ph.: 2229142, 8407912840, 8390242524

E-mail : ashwinilabpanaji@gmail.com, drprasadnetravalkar@gmail.com

Mapusa : F8, Ramchandra Chambers, 1st Floor, Mapusa Clinic Road, Mapusa - Bardez, Goa. Ph: 2252320

Pt.No. : 36 220624

Pt.Name : Mr. Ramesh Anant Parsekar

Age : 35 Yrs. Sex : M

Ref. By : -

Date : 22-06-2024

Normal Range

LIPID PROFILE

| | | |
|-------------------|---------------|-----------------|
| Total Cholesterol | : 283.0 mg/dl | 130 - 220 mg/dl |
| S. Triglycerides | : 254.0 mg/dl | 35 - 170 mg/dl |
| HDL Cholesterol | : 51.0 mg/dl | > 35 mg/dl |
| LDL Cholesterol | : 181 mg/dl | < 130 mg/dl |
| VLDL Cholesterol | : 51 mg/dl | Upto 35 mg/dl |
| TC/HDLC Ratio | : 5.5 | < 4.5 |
| LDLC/HDLC Ratio | : 3.5 | 2.5 - 3.5 |



Dr. Prasad Netravalkar
MBBS, MD (Bom)
GMC Reg. No. 1294

We Care

All Diagnostic facilities under one roof in Panaji centre - Lab, ultrasound, X ray, ECG, TMT, ECHO

DR. NETRAVALKAR'S ASHWINI PATHOLOGY LABORATORY

(For all investigations in Histopathology, Cytopathology, Haematology, Clinical Pathology, Microbiology & Hormonal Chemistry)
Consultant Pathologist : **Dr. Prasad Netravalkar** MBBS, MD (Path) BOM

(HOME COLLECTION FACILITY AVAILABLE)

Panaji : 1st, Floor, Rizvi Sadan, Above Saroj Emporium, Near Inox Theatre, Opp. Municipal Market, Panaji.
Ph.: 2229142, 8407912840, 8390242524

E-mail : ashwinilabpanaji@gmail.com, drprasadnetravalkar@gmail.com

Mapusa : F8, Ramchandra Chambers, 1st Floor, Mapusa Clinic Road, Mapusa - Bardez, Goa. Ph : 2252320

Pt.No. : 36 220624

Pt.Name : Mr. Ramesh Anant Parsekar

Age : 35 Yrs. Sex : M

Ref. By : -

Date : 22-06-2024

Normal Range

LIVER FUNCTION TEST

| | | | |
|-------------------------|-----------|-------|-----------------|
| S. Bilirubin (Total) | : 0.51 | mg/dl | 0 - 1 mg/dl |
| S. Bilirubin (Direct) | : 0.19 | mg/dl | 0 - 0.25 mg/dl |
| S. Bilirubin (Indirect) | : 0.32 | mg/dl | 0 - 0.75 mg/dl |
| S.G.O.T | : 21.0 | U/L | 0 - 42 U/L |
| S.G.P.T | : 24.0 | U/L | 0 - 42 U/L |
| S. Alkaline Phosphatase | : 96.0 | IU/L | 15 - 112 IU/L |
| GGTP | : 23.0 | U/L | 11-43 U/L |
| Total Proteins | : 6.81 | g/dl | 6.0 - 10.0 g/dl |
| S. Albumin | : 4.01 | gm% | 3.2 - 5.5 gm% |
| S. Globulin | : 2.8 | g/dl | 2.3 - 3.5 g/dl |
| A/G Ratio | : 1.4 : 1 | | |



Pathologist

Dr. Prasad Netravalkar
MBBS, MD (Bom)
GMC Reg. No. 1294

We Care

All Diagnostic facilities under one roof in Panaji centre - Lab, ultrasound, X ray, ECG, TMT, ECHO

DR. NETRAVALKAR'S ASHWINI PATHOLOGY LABORATORY

(For all investigations in Histopathology, Cytopathology, Haematology, Clinical Pathology, Microbiology & Hormonal Chemistry)
Consultant Pathologist : **Dr. Prasad Netravalkar** MBBS, MD (Path) BOM

(HOME COLLECTION FACILITY AVAILABLE)

Panaji : 1st. Floor, Rizvi Sadan, Above Saroj Emporium, Near Inox Theatre, Opp. Municipal Market, Panaji.
Ph.: 2229142, 8407912840, 8390242524

E-mail : ashwinilabpanaji@gmail.com, drprasadnetravalkar@gmail.com

Mapusa : F8, Ramchandra Chambers, 1st Floor, Mapusa Clinic Road, Mapusa - Bardez, Goa. Ph.: 2252320

Pt.No. : 36 220624

Pt.Name : Mr. Ramesh Anant Parsekar

Age : 35 Yrs. Sex : M

Ref. By : -

Date : 22-06-2024

Normal Range

BIOCHEMISTRY REPORTS

| | | |
|---------------------|---------------|---------------|
| Blood Urea | : 23.0 mg/dl | 15 - 40 mg/dl |
| Blood Urea Nitrogen | : 10.75 mg/dl | 5 - 21 mg/dl |

KIDNEY FUNCTION TESTS

| | | |
|---------------|---------------|-----------------|
| S. Creatinine | : 0.74 mg/dl | 0.7 - 1.4 mg/dl |
| S. Uric Acid. | : 4.30 mg/dl | 2.5-7.5 mg/dl |
| S. Sodium | : 140.2 mEq/L | 135 - 155 mEq/L |
| S. Potassium | : 3.91 mEq/L | 3.5 - 5.5 mEq/L |
| S. Chlorides | : 100.6 mEq/L | 99 - 108 mEq/L |



[Signature]
Pathologist

Dr. Prasad Netravalkar
MBBS, MD (Bom)
GMC Reg. No. 1294

We Care

All Diagnostic facilities under one roof in Panaji centre - Lab, ultrasound, X ray, ECG, TMT, ECHO

Panaji : 1st, Floor, Rizvi Sadan, Above Saroj Emporium, Near Inox Theatre, Opp. Municipal Market, Panaji.
Ph.: 2229142, 8407912840, 8390242524

E-mail : ashwinilabpanaji@gmail.com, drprasadnetravalkar@gmail.com

Mapusa : F8, Ramchandra Chambers, 1st Floor, Mapusa Clinic Road, Mapusa - Bardez, Goa. Ph - 2252320

Patient Name : MR. RAMESH ANANT PARSEKAR

Referral : SELF

Age / Gender : 35 / Male

Reporting Time : Jun 22, 2024, 02:21 p.m

Patient ID : 33213

Sample ID :



Source : DIRECT

| Test Description | Value(s) | Reference Range | Unit |
|--|----------|-----------------|--------|
| Thyroid Profile | | | |
| T3 (Total) Method : Serum ECL | 1.61 | 1.30 - 3.10 | nmol/l |
| T4 (Total)* Method : Serum ECL | 68.07 | 66.0 - 181.0 | nmol/l |
| TSH(Ultr sensitive)* Method : Serum ECL | 2.59 | 0.270 - 4.20 | uIU/ml |

END OF REPORT



Pathologist

Dr. Prasad Netravalkar
MBBS, MD (Bom)
GMC Reg. No. 1294



DR. NETRAVALKAR'S ASHWINI PATHOLOGY LABORATORY

For all investigations in Histopathology, Cytopathology, Haematology, Clinical Pathology, Microbiology & Hormonal Chemistry)
Consultant Pathologist **Dr. Prasad Netravalkar** MBBS, MD (Path) BOM
(HOME COLLECTION FACILITY AVAILABLE)

Panaji : 1st. Floor, Rizvi Sadan, Above Saroj Emporium, Near Inox Theatre, Opp. Municipal Market, Panaji.
Ph.: 2229142, 8407912840, 8390242524
E-mail : ashwinilabpanaji@gmail.com, drprasadnetravalkar@gmail.com
Mapusa : F8, Ramchandra Chambers, 1st Floor, Mapusa Clinic Road, Mapusa - Bardez, Goa. Ph. 2252320

Pt.No. : 36 220624
Pt.Name : Mr. Ramesh Anant Parsekar
Ref. By : -
Age : 35 Yrs. Sex : M
Date : 22-06-2024

EXAMINATION OF URINE

PHYSICAL EXAMINATION

Quantity : 20 ml
Colour : Pale Yellow
Appearance : Clear
pH : 6.5
Specific Gravity : 1.010

CHEMICAL EXAMINATION

Proteins : Absent
Glucose : Absent
Ketone Bodies : Absent
Bile Salts : Absent
Bile Pigments : Absent
Occult Blood : Negative
Urobilinogen : Normal

MICROSCOPIC EXAMINATION [As per hpf]

Epithelial Cells : Occasional /hpf
Pus Cells : Occasional /hpf
Red Blood Cells : Absent
Casts : Absent
Crystals : Absent



Pathologist

Dr. Prasad Netravalkar
MBBS, MD (Bom)
GMC Reg. No. 1294

We Care

All Diagnostic facilities under one roof in Panaji centre - Lab, ultrasound, X ray, ECG, TMT, EC

CERTIFICATE OF MEDICAL FITNESS

This is to certify that I have conducted the clinical examination

of Ramesh Parsetkar on 22/6/24

After reviewing the medical history and on clinical examination it has been found that he/she is

| | Tick |
|--|-------------------------------------|
| <ul style="list-style-type: none">• Medically Fit | <input checked="" type="checkbox"/> |
| <ul style="list-style-type: none">• Fit with restrictions/recommendations <p>Though following restrictions have been revealed, in my opinion, these are not impediments to the job.</p> <p>1.....</p> <p>2.....</p> <p>3.....</p> <p>However the employee should follow the advice/medication that has been communicated to him/her.</p> <p>Review after _____</p> | <input type="checkbox"/> |
| <ul style="list-style-type: none">• Currently Unfit. <p>Review after _____ recommended</p> | <input type="checkbox"/> |
| <ul style="list-style-type: none">• Unfit | <input type="checkbox"/> |

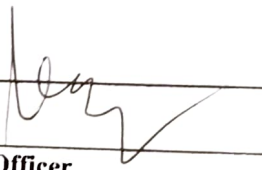
Dr. 
Medical Officer
The Apollo Clinic, (Location) ..

This certificate is not meant for medico-legal purposes



MER- MEDICAL EXAMINATION REPORT

| | | | |
|---|-------------------------|-------------|------|
| Date of Examination | 22/6/24 | | |
| NAME | Ramesh Parshkar | | |
| AGE | 35 | Gender | male |
| HEIGHT(cm) | 162 | WEIGHT (kg) | 68kg |
| B.P. | 132/86 mmHg | | |
| ECG | Normal | | |
| X Ray | Normal | | |
| Vision Checkup | Color Vision : Normal | | |
| | Far Vision Ratio : 6/6 | | |
| | Near Vision Ratio : 6/6 | | |
| Present Ailments | -NO- | | |
| Details of Past ailments (If Any) | -NO- | | |
| Comments / Advice : She /He is Physically Fit | He is Physically Fit | | |

[Handwritten Signature]

Signature with Stamp of Medical Examiner



भारत सरकार
GOVERNMENT OF INDIA

रमेश अनंत पार्सेकर
Ramesh Anant Parsekar
जन्म वर्ष / Year of Birth : 1988
पुरुष / Male

8706 8655 3603 

आधार - सामान्य माणसाचा अधिकार

(Handwritten signature)

Dr. Netravalkar's
Dr. Prasad Netravalkar
M.B.B.S. M.D. (Path)
GMC-Reg. No. 1244
Ashwini Pathology Lab



Dr. Netravalkar's
 Dr. Prasad Netravalkar
 M.B.B.S., MD (Pathology)
 GMC Reg. No., 1294
 Ashwini Pathology Lab

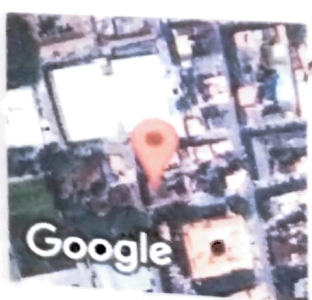

Google

Panaji, Goa, India
 B 165, New Municipal Market, Panaji, Goa 403001, India
 Lat 15.498465°
 Long 73.822386°
 22/06/24 09:24 AM GMT +05:30

GPS Map Camera

201,202,203, Rizvi Sadan, 2nd Floor, Near Municipal Market, Next to Valdy Hospital, Panaji - Goa.
Tel.: 0832 2238122 | Email : drashanetravalkar@gmail.com

NAME: MR.RAMESH PARSEKAR
AGE: 35/YRS
REF BY: DR. SELF

DATE: 22/06/2024
SEX: M

X-RAY CHEST--- PA VIEW

Lung fields are clear.

Both costophrenic angles are clear.

Cardiac size is normal.

Both domes of diaphragm are normal.

Rib cage is normal.

IMPRESSION : *Normal study.*

With regards,

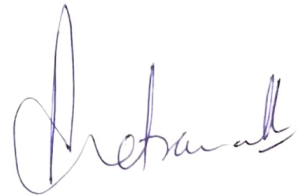

DR.ASHADEVI NETRAVALKAR,MD
RADIOLOGIST

DR.ASHADEVI NETRAVALKAR
MBBS, MD, AFIH
Consultant Radiologist
201,202,203, Rizvi Sadan, Panaji
Tel.: 0832 2238122 | Email: 135224

Dr. Netravalkar's Imaging Centre

Dr. Ashadevi Netravalkar
MBBS., MD, AFIH
Consultant Radiologist & Sonologist

Name : KAMESH PARSEKAR.
Age : 35 M/F M Date : 22.06.24
Investigation : ECG
Ref. by Dr. : _____

201,202,203, Rizvi Sadan, 2nd Floor, Near Municipal Market,
Next to Vaidya Hospital, Panaji - Goa.
Tel.: 0832 2238122 | Email : drashanetravalkar@gmail.com

Timing : 8.00 am to 1.00 pm | 4.00 pm to 7.00 pm

ID: 4606 22-06-2024 23:44:29

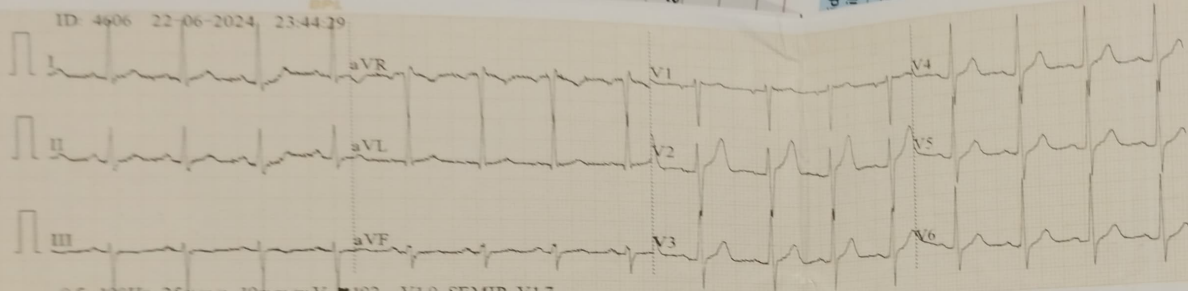

0.5-100Hz 25mm/s 10mm/mV ♥102 V1.0 SEMIP V1.7

ID: 4606

Male mmHg
35 Years cm kg

Parvathy

| | | |
|--------|---------------|-----|
| HR | : 97 | bpm |
| P | : 98 | ms |
| PR | : 154 | ms |
| QRS | : 87 | ms |
| QT/QTc | : 322/410 | ms |
| PQRST | : 58-4/24 | ° |
| RV5SV1 | : 1.632/1.036 | mV |

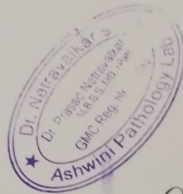

ECG is Normal
[Signature]
22/6/24

DR. SIGN.