

1014

भारत सरकार  
GOVERNMENT OF INDIA

अशालता दत्तात्रय जंबोत्कर  
Ashalata Dattatray Jambotkar  
जन्म वर्ष / Year of Birth . 1955  
स्त्री / Female



7898 7857 8509

आधार - सामान्य माणसाचा अधिकार

Ambotkar



Dr. Vandana G. Powar  
M.B.B.S., D.C.F  
Reg No. 68137



Shop No. 7, "Diwan Towers" Mangalwar Peth, Near Mirajkar Tikti, Opp. Nutan Marathi High School, Kolhapur. Mob. 9158529408, 9422047480, 9921285167

NAME : - ASHALATA JAMBOTKAR

DATE : 19/10/2024 PT.NO. : 204 19102

REF BY : Dr. MEDIWHEEL LIFE INS

AGE : 68. Yrs. SEX : F

### HAEMOGRAM WITH INDICES

Test	Result	Units	Normal Range
<b>Haemoglobin</b>	11.9	g/dl	12-16
RBC Count	4.55	millions / cu-mm	4.5 - 6.5
PCV	40.7	%	40 - 54
MCV	89.5	fL	80 - 96
MCH	26.2	Pg	27 - 33
MCHC	29.2	gm/dl	33 - 36
RDW CV	13.3	%	11.0 - 14.5

Histogram

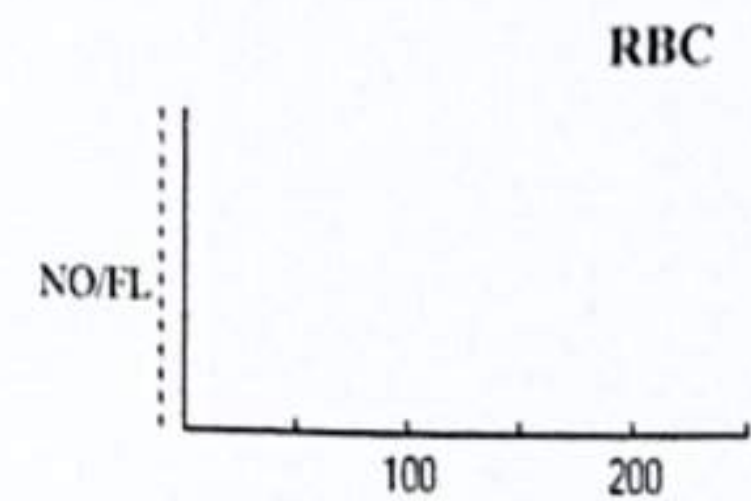

<b>WBC Count</b>	4810	/cumm	4000 - 11000
Neutrophils	59	%	55 - 75
Lymphocytes	36	%	20 - 50
Eosinophils	03	%	1 - 6
Monocytes	02	%	2-10
Basophils	00	%	0 - 1

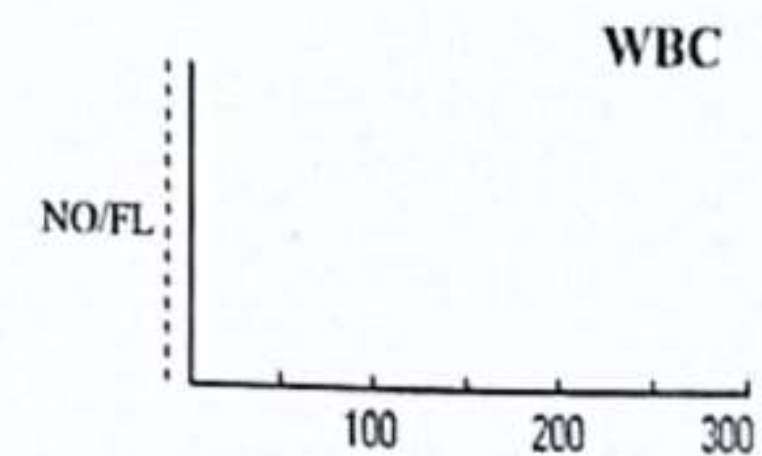

<b>Platelet Count</b>	259000	/ul	150000 - 450000
MPV	8.2	fL	7.4 - 10.4
PDW	15.9	%	8-12
P-LCR	-		

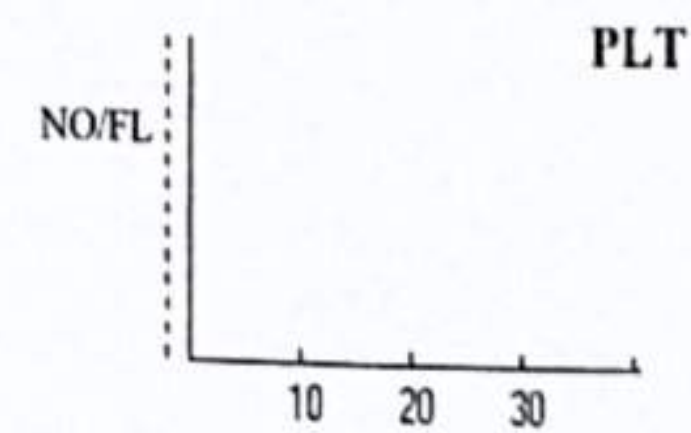

**E.S.R.** - 09 mm at 1hr  
(By Wintrobe Method) 0-15

RBC Morphology - Normochromic, Normocytic.

WBC Morphology - Within Normal Limits

Platelets - Adequate

\* Blood group - 'B' Rh Positive

Dr. Vandana G. Powar  
M.B.B.S., D.C.P.  
Reg. No. 68137



**PATHOLOGIST**

DR. VANDANA POWAR  
M.B.B.S., D.C.P.

All Biochemistry Tests Done By Computerised Auto Analyser

HAEMATOLOGY | CLINICAL PATHOLOGY | BIOCHEMISTRY | SEROLOGY | MICROBIOLOGY | HISTOPATHOLOGY

**24 Hours Emergency Service**

**Home Service Available**



Scanned with OKEN Scanner



Shop No. 7, "Diwan Towers" Mangalwar Peth, Near Mirajkar Tikti, Opp. Nutan Marathi High School, Kolhapur. Mob. 9158529408, 9422047480, 9921285167

PT.NAME : - ASHALATA JAMBOTKAR  
REF. BY : DR. MEDIWHEEL LIFE INS

DATE : 19/10/2024  
AGE : 68 Yrs. SEX : F  
PT.NO. : 204 191024

### BIOCHEMISTRY TEST REPORT

			<u>Normal Range</u>
Fasting Plasma Glucose	: 105.0	mg/dl	60-110 mg/dl
Fasting Urine Glucose	: Absent		Absent
2 Hrs. Plasma Glucose	: 126.2	mg/dl	90-140 mg/dl
2 Hrs. Urine Glucose	: Absent		Absent
S. Creatinine	: 0.89	mg/dl	0.6 - 1.4 mg/dl
Blood Urea	: 13.4	mg/dl	12-42 mg/dl
Blood Urea Nitrogen	: 6.26	mg/dl	5 - 21 mg/dl
S. Uric acid	: 3.45	mg/dl	2.6 -6.0 mg/dl
CHOLESTEROL	: 213.0	mg/dl	0-250 mg/dl
HDL Cholesterol	: 44.6	mg/dl	30 - 70 mg/dl
S. Triglycerides	: 107.3	mg/dl	0 - 190 mg/dl
LDL Cholesterol	: 146.9	mg/dl	60 - 150 mg/dl
TC/HDLC Ratio	: 4.8		0 -5
LDLC/HDLC Ratio	: 3.3		2.5 - 3.5

0-5  
Vandana G. Powar  
M.B.B.S., D.C.P.  
Reg. No. 68137

**PATHOLOGIST**



*[Signature]*  
DR. VANDANA POWAR  
M.B.B.S., D.C.P.

All Biochemistry Tests Done By Computerised Auto Analyser

HAEMATOLOGY | CLINICAL PATHOLOGY | BIOCHEMISTRY | SEROLOGY | MICROBIOLOGY | HISTOPATHOLOGY

**24 Hours Emergency Service**

**Home Service Available**



Dr. Vandana G. Powar M.B.B.S., D.C.P.  
Consultant Pathologist



**PARTH**  
PATHOLOGY LABORATORY  
(Computerised)

Shop No. 7, "Diwan Towers" Mangalwar Peth, Near Mirajkar Tikti, Opp. Nutan Marathi  
High School, Kolhapur. Mob. 9158529408, 9422047480, 9921285167

PT.NAME : - ASHALATA JAMBOTKAR  
REF. BY : DR. MEDIWHEEL LIFE INS

DATE : 19/10/2024  
AGE : 68 Yrs. SEX : F  
PT.NO. : 204 191024

### BIOCHEMISTRY TEST REPORT

			<u>Normal Range</u>
S. Bilirubin (Total)	: 0.27	mg/dl	0 - 1.0 mg/dl
S. Bilirubin (Direct)	: 0.16	mg/dl	0 - 0.25 mg/dl
S. Bilirubin (Indirect)	: 0.11	mg/dl	0 - 0.75 mg/dl
S.G.O.T	: 29.7	IU/L	0 - 42 IU/L
S.G.P.T	: 17.5	IU/L	0 - 42 IU/L
S. Alkaline Phosphatase	: 97.6	IU/L	64-306 IU/L
Total Proteins	: 7.8	g/dl	6.6 - 8.3 g/dl
S. Albumin	: 4.7	g/dl	3.5 - 5.0 g/dl
S. Globulin	: 3.1	g/dl	1.5 - 3 g/dl
A/G Ratio	: 1.5 : 1		0.90 - 2.00

Dr. Vandana G. Powar  
M.B.B.S., D.C.P.  
Reg. No. 68137



**PATHOLOGIST**

DR. VANDANA POWAR  
M.B.B.S., D.C.P.

All Biochemistry Tests Done By Computerised Auto Analyser

HAEMATOLOGY • CLINICAL PATHOLOGY • BIOCHEMISTRY • SEROLOGY • MICROBIOLOGY • HISTOPATHOLOGY

**24 Hours Emergency Service**

**Home Service Available**



Scanned with OKEN Scanner

Dr. Vandana G. Powar M.B.B.S., D.C.P.  
Consultant Pathologist



**PARTH**  
PATHOLOGY LABORATORY  
(Computerised)

Shop No. 7, "Diwan Towers" Mangalwar Peth, Near Mirajkar Tikti, Opp. Nutan Marathi High School, Kolhapur. Mob. 9158529408, 9422047480, 9921285167

PT.NAME : - ASHALATA JAMBOTKAR  
REF. BY : DR. MEDIWHEEL LIFE INS

DATE : 19/10/2024  
AGE : 68 Yrs. SEX : F  
PT.NO. : 204 191024

**REPORT ON % GLYCOHAEMOGLOBIN OF BLOOD**

% Glycohaemoglobin of blood : 4.4 %

Estimated mean blood glucose : 80.6 mg/dl

(Reference For Guideline)

- < 6.0 - Normal
- 6.0 - 7.0 % - Good Control
- 7.0 - 8.0 % - Fair Control
- 8.0-10.0% - Unsatisfactory control
- >10.0% - Poor control

Dr. Vandana G. Powar  
M.B.B.S., D.C.P.  
Reg. No. 68137



**PATHOLOGIST**

DR. VANDANA POWAR  
M.B.B.S., D.C.P.

All Biochemistry Tests Done By Computerised Auto Analyser

HAEMATOLOGY | CLINICAL PATHOLOGY | BIOCHEMISTRY | SEROLOGY | MICROBIOLOGY | HISTOPATHOLOGY

**24 Hours Emergency Service**

**Home Service Available**



Scanned with OKEN Scanner



PT.NAME : - ASHALATA JAMBOTKAR  
REF. BY : DR. MEDIWHEEL LIFE INS

DATE : 19/10/2024  
AGE : 68 Yrs. SEX : F  
PT.NO. : 204 191024

EXAMINATION OF URINE

Normal Range

PHYSICAL EXAMINATION

Quantity : 05 ml  
Colour : Pale Yellow  
Appearance : Clear  
Deposit : Absent  
Reaction (pH) : Acidic  
Specific Gravity : 1.024

CHEMICAL EXAMINATION

Proteins : Absent  
Glucose : Absent  
Ketone Bodies : -- Absent  
Bile Salts : -- Absent  
Bile Pigments : --  
Urobilinogen : --  
Occult Blood : Absent

MICROSCOPIC EXAMINATION

Epithelial Cells : 1 - 2 /hpf  
Pus Cells : 2 - 3 /hpf  
Red Blood Cells : Absent /hpf  
Casts : Absent  
Crystals : Absent  
Amorphous Deposits : Absent

OTHER FINDINGS

Yeast Cells : Absent  
Trichomonas vaginalis : Absent  
Bacteria : Absent  
Mucus Threads : Absent  
Spermatozoa : Absent

Dr. Vandana G. Powar  
M.B.B.S., D.C.P.  
Reg. No. 68137  
**LABORATORY**  
**PATHOLOGIST**  
*[Signature]*  
DR. VANDANA POWAR  
M.B.B.S., D.C.P.

All Biochemistry Tests Done By Computerised Auto Analyser

HAEMATOLOGY | CLINICAL PATHOLOGY | BIOCHEMISTRY | SEROLOGY | MICROBIOLOGY | HISTOPATHOLOGY

**24 Hours Emergency Service**

**Home Service Available**



Dr. Vandana G. Powar M.B.B.S., D.C.P.  
Consultant Pathologist



**PARTH**  
PATHOLOGY LABORATORY  
(Computerised)

Shop No. 7, "Diwan Towers" Mangalwar Peth, Near Mirajkar Tikti, Opp. Nutan Marathi  
High School, Kolhapur. Mob. 9158529408, 9422047480, 9921285167

PATIENT NAME:- ASHALATA JAMBOTKAR

AGE - 68/SEX - FE MALE

REFERANCE :- MEDIWHEEL LIFE INS.

DATE - 19/10/2024

---

**BIOCHEMISTRY**

S. GAMMA G.T : 27.4 mmol/L

NORMAL RENG

10 -50 mmol/L

Dr. Vandana G. Powar  
M.B.B.S., D.C.P.  
Reg. No. 68137  
**PATHOLOGIST**  
*V. Powar*  
DR. VANDANA POWAR  
M.B.B.S., D.C.P.

---

All Biochemistry Tests Done By Computerised Auto Analyser

HAEMATOLOGY | CLINICAL PATHOLOGY | BIOCHEMISTRY | SEROLOGY | MICROBIOLOGY | HISTOPATHOLOGY

**24 Hours Emergency Service**

**Home Service Available**



Scanned with OKEN Scanner

Dr. Vandana G. Powar M.B.B.S., D.C.P.  
Consultant Pathologist



**PARTH**  
PATHOLOGY LABORATORY  
(Computerised)

Shop No. 7, "Diwan Towers" Mangalwar Peth, Near Mirajkar Tikti, Opp. Nutan Marathi  
High School, Kolhapur. Mob. 9158529408, 9422047480, 9921285167

PATIENT NAME :- ASHALATA JAMBOTKAR

AGE - 68 /SEX-FEMALE

REFERANCE : MEDIWHEEL LIFE INS.

DATE - 19/10/2024

BIOCHEMISTRY

NORMAL VALUE

10-50 mmol / L

SRUM VLDL - 30.4mmol/L

Dr. Vandana G. Powar  
M.B.B.S., D.C.P.  
Reg. No. 68137

**PATHOLOGIST**

DR. VANDANA POWAR  
M.B.B.S., D.C.P.



All Biochemistry Tests Done By Computerised Auto Analyser

HAEMATOLOGY | CLINICAL PATHOLOGY | BIOCHEMISTRY | SEROLOGY | MICROBIOLOGY | HISTOPATHOLOGY

**24 Hours Emergency Service**

**Home Service Available**



Scanned with OKEN Scanner



Dr. Vandana G. Powar M.B.B.S., D.C.P.  
Consultant Pathologist



**PARTH**  
PATHOLOGY LABORATORY  
(Computerised)

No. 7, "Diwan Towers" Mangalwar Peth, Near Mirajkar Tikti, Opp. Nutan Marathi  
High School, Kolhapur. Mob. 9158529408, 9422047480, 9921285167

19/10/2024

THE ECG OF THE CLINT – ASHALATA JAMBOTKAR  
IS WITHIN NORMAL LIMIT  
NO ABNORMAL FINDINGS ARE DETECTED

Dr. Vandana G. Powar  
M.B.B.S., D.C.P.  
Reg. No. 63137



**PATHOLOGIST**

DR. VANDANA POWAR  
M.B.B.S., D.C.P.

All Biochemistry Tests Done By Computerised Auto Analyser

HAEMATOLOGY | CLINICAL PATHOLOGY | BIOCHEMISTRY | SEROLOGY | MICROBIOLOGY | HISTOPATHOLOGY

24 Hours Emergency Service

Home Service Available



Scanned with OKEN Scanner

Scanned with OKEN Scanner

Patient Name : MRS. ASHALATA JAMBOTKAR

Date : 19 Oct 2024

Referred By : Dr. VANDANA POWAR

Age : 69 YEARS Sex : F

Clinically – FOR HEALTH CHECK UP.

### Abdomen Sonography

**LIVER** : is normal in size, shape, position and shows normal echogenicity. The contours are smooth. The parenchyma shows homogeneous echotexture. The intra – hepatic portal and venous system appears normal. The portal vein is normal and show hepatopetal flow. The intra-hepatic biliary radicals are not dilated. There is no focal mass lesion.

**GALL BLADDER**: is physiologically distended, normal in size and echotexture. There is no evidence of echoreflexive calculus in gall bladder. There is no abnormal biliary tree dilation noted. The portal vein & C.B.D appear normal. Wall thickness is normal. No e/o cholecystitis/calculus seen. PV measures -11 mm, CBD measures – 5 mm.

**PANCREAS**: is normal size, position & echotexture. The contours are smooth. There is no focal mass lesion seen. No pancreatitis or calcification.

**SPLEEN**: is normal in size, shape and echopattern. The contours are smooth. The splenic vein and portal vein are normal in calibre.

**KIDNEYS**: Both the kidneys are normal in size, shape and position and contours. There is no echoreflexive obstructing calculus seen on either sides nor hydronephrosis. Both visualized ureters appear to be normal. Parenchymal/cortical thickness is normal. Cortico -medullary differentiation is well maintained. Overlying bowel gases does not show further course of ureter. **Right kidney** measures- 110 x 37mm, **Left kidney** measures -114 x 52 mm.

**Urinary bladder** is physiologically distended, appears normal. No intraluminal abnormality.

**Uterus** – is post-menopausal with peripheral calcification, appears normal. Ovaries are not visualized.

Aorta and IVC are normal. No e/o free fluid in peritoneal cavity. No ascites. No significant lymphadenopathy. **Bowel loops appear normal in size with good peristalsis.**

**Appendix** is not appreciated in today's study. Terminal ileum is well seen.

No probe tenderness in right iliac fossa or anywhere in abdomen.

**IMPRESSION** : < NO SIGNIFICANT ABNORMALITY SEEN.

ADVICE - Clinical correlation and follow up if clinically needed.  
THANKS FOR REFERRAL. FEEDBACK IS WELCOME



DR. NEHA S. GHORPADE  
BS DMRE Reg. No. 79916  
Consulting Radiologist

डॉ. नेहा घोरपडे

एम. बी. बी. एस., डी.एम.आर.ई (रेडिओलॉजिस्ट)  
रजि.नं.79916

परत येताना सर्व जुने रिपोर्ट्स, सोनोग्राफी रिपोर्ट्स अथवा एक्स-रे असल्यास बरोबर घेऊन येणे.



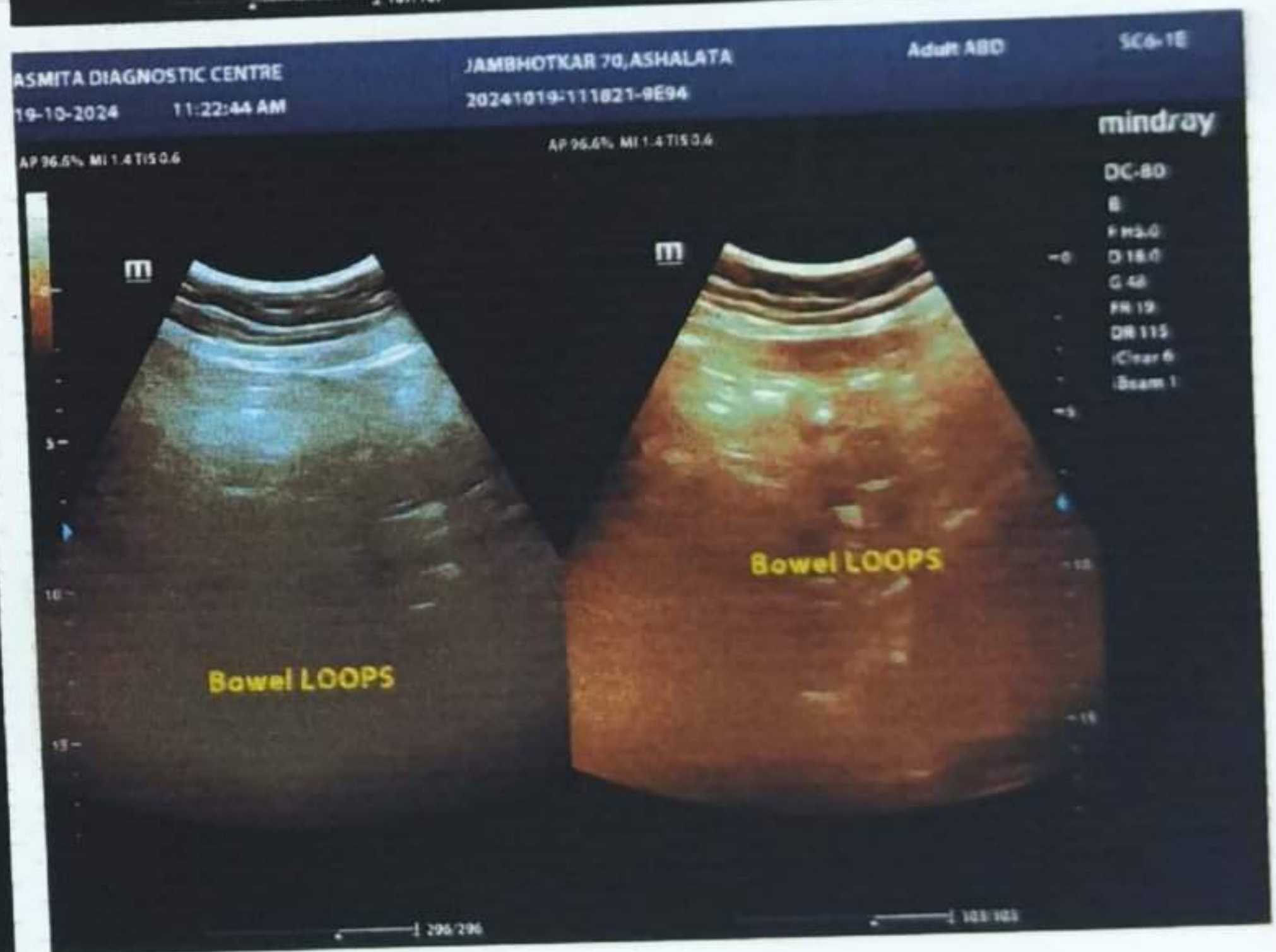



**Kolhapur, Maharashtra, India**

1095/1B/1, Mangalwar Peth, C Ward, Kolhapur, Maharashtra 416002, India

Lat 16.692781°

Long 74.224288°

19/10/24 09:22 AM GMT +05:30



GPS Map Camera



# APPLE HOSPITALS & Research Institute Ltd.

525/E, Vyapar Peth, Shahupuri, Kolhapur - 416 001  
☎ : (0231) 2657171, 2651207 CIN : U85110MH1994PLC082432  
E-mail : appledocs@rediffmail.com • www.applehospitals.com

Date	: 19-10-2024	VD/SSP	
Pt. Name	: MRS. JAMBOTKAR ASHALATA DATTATARY	Age/Sex	: 68 Yrs. / F
Ref. By	: DR. POWAR VANDANA	MBBS DCP	

Printed on / at: 19/10/2024 5:33 PM

## ECHOCARDIOGRAPHY REPORT

- LEFT VENTRICLE** - Left ventricle is normal in size and shape.  
No regional wall motion abnormality seen.  
Overall ejection fraction is about **60** %.  
Diastolic dysfunction is present. Type **III** (E<A).
- LEFT ATRIUM** - Left atrium is normal.
- MITRAL VALVE**- Mitral valve is normal. No mitral valve prolapse.  
No mitral regurgitation.
- AORTIC VALVE** - Aortic valve is normal.  
Aortic velocities are normal.  
No aortic regurgitation.
- RIGHT SIDE**- Right atrium and right ventricle are normal.  
Main pulmonary artery is normal.  
Pulmonary valve and tricuspid valve are normal.  
No tricuspid regurgitation. No pulmonary regurgitation.
- IAS and IVS are intact. No clot. No vegetation.
  - No pericardial effusion.
  - Other Echo and Colour Doppler findings are normal.

### IMPRESSION:

**NORMAL ECHO FINDINGS.**

  
**DR. VINAYAK DESHMUKH**  
MD.(MED) DNB (CARD)  
IDCCM. (INTERVENTIONAL CARDIOLOGIST)

**DR. ASHOK N. BHUPALI.**  
INTERVENTIONAL CARDIOLOGIST  
MD.DM. (CARD) FACC.

**DR. RAMESH M. MALKAR**  
MBBS.DNB. (MED) DNB (CARD), FSCAI.  
CONSULTANT CARDIOLOGIST.

- \* Whole Body M.R.I System 3T
- \* Computerized 32 Channels Electro-Encephalogram (E.E.G)
- \* Computerized Pulmonary Function Test (P.F.T)
- \* Computerized Pathology and Microbiology
- \* 64 Slice Whole Body C.T. Scan
- \* Conventional Ultrasonography
- \* Peripheral Vascular Colour Doppler Study
- \* 500 mA Digital X-Ray
- \* Color Doppler Echocardiography
- \* Colour Doppler Foetal Echocardiography
- \* Computerized Tread Mill Test and 12 lead E.C.G
- \* 24 Hours Holter Monitoring

\* 250 KVA Generator Backup \* 24 Hours Emergency Service with Ambulance Aid \*

APPLE HOSPITALS & RESEARCH INSTITUTE LTD  
KOLHAPUR

Name ASHALATA JAMBOTKAR,

Date 19/10/2024

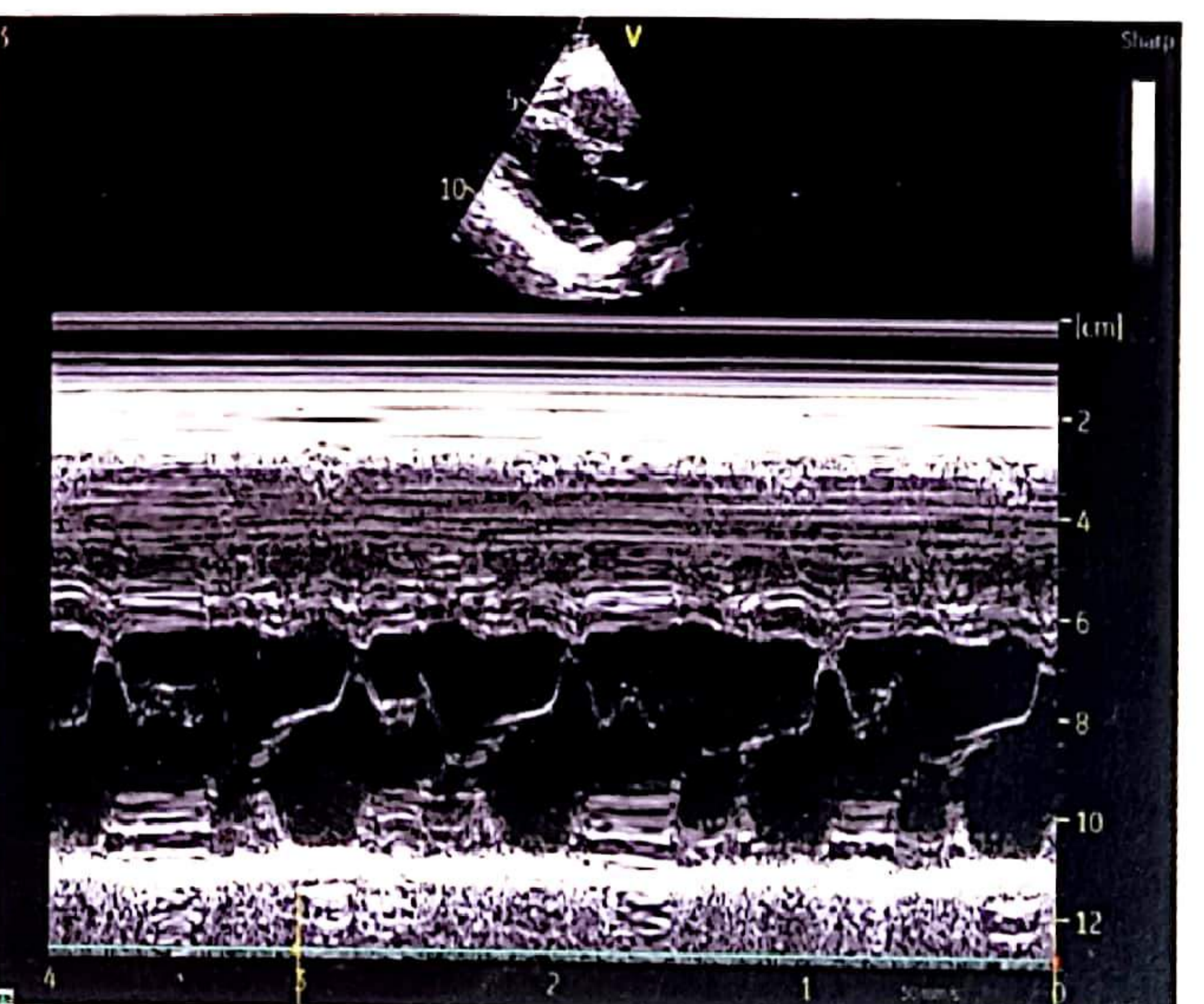
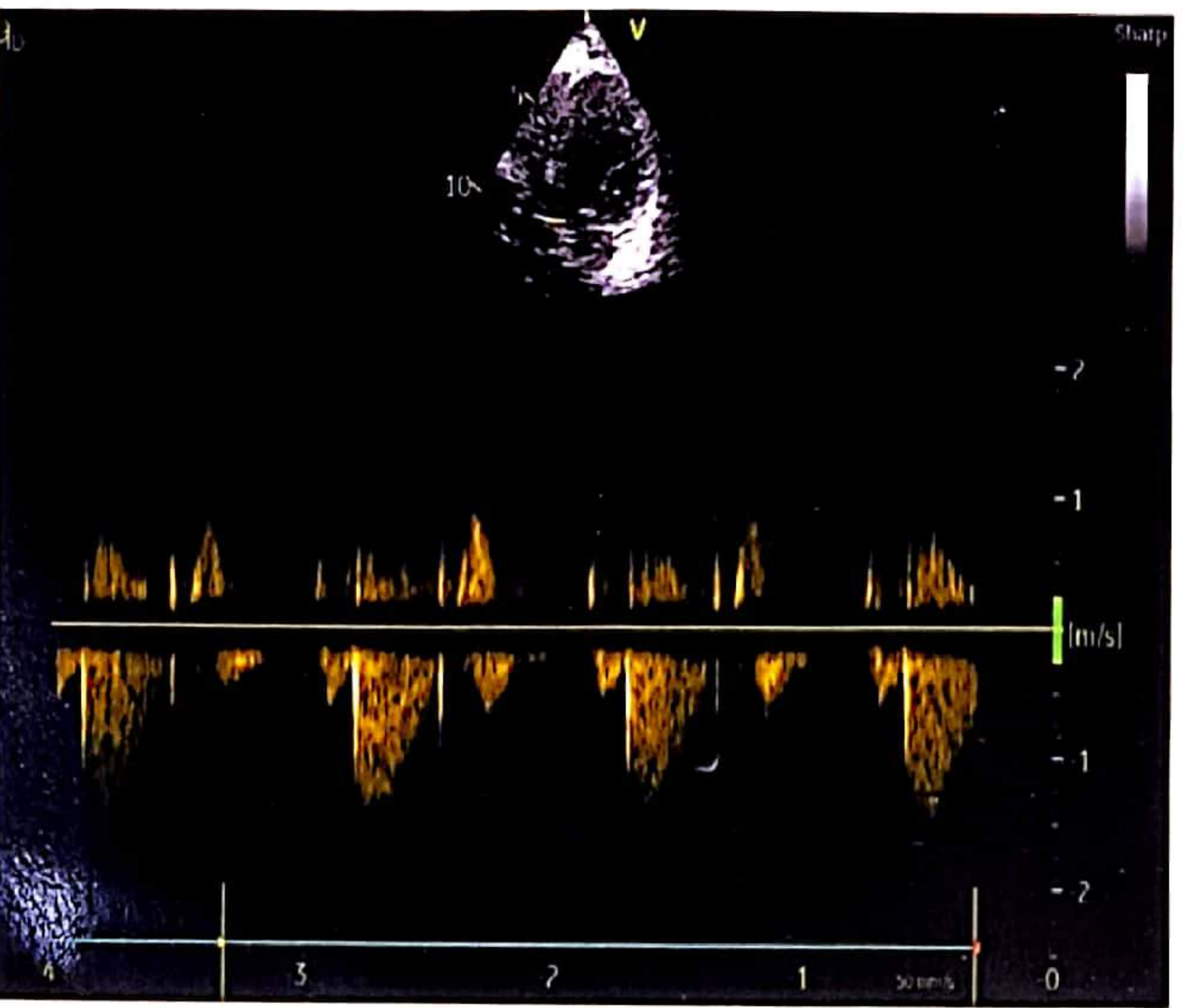
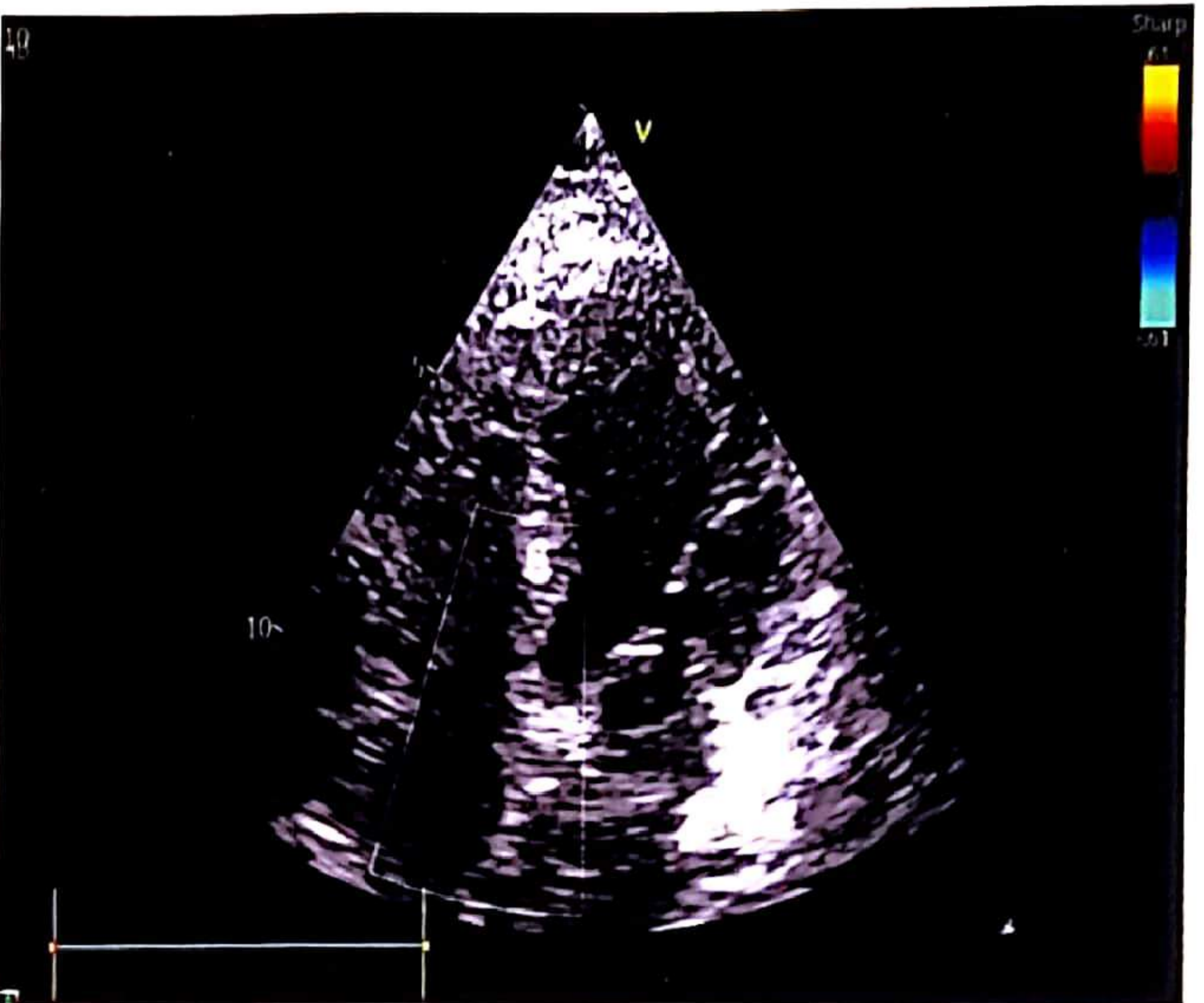
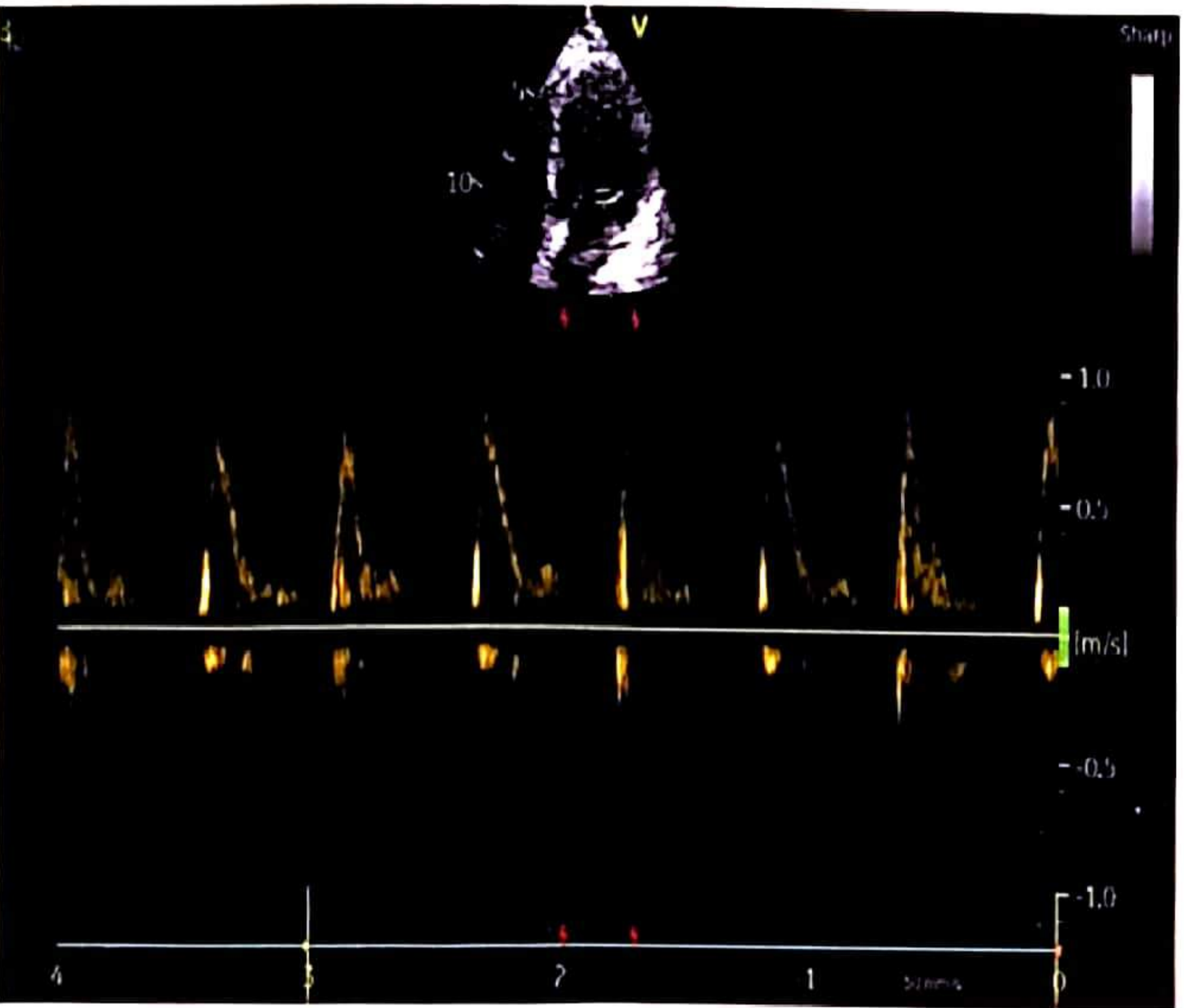
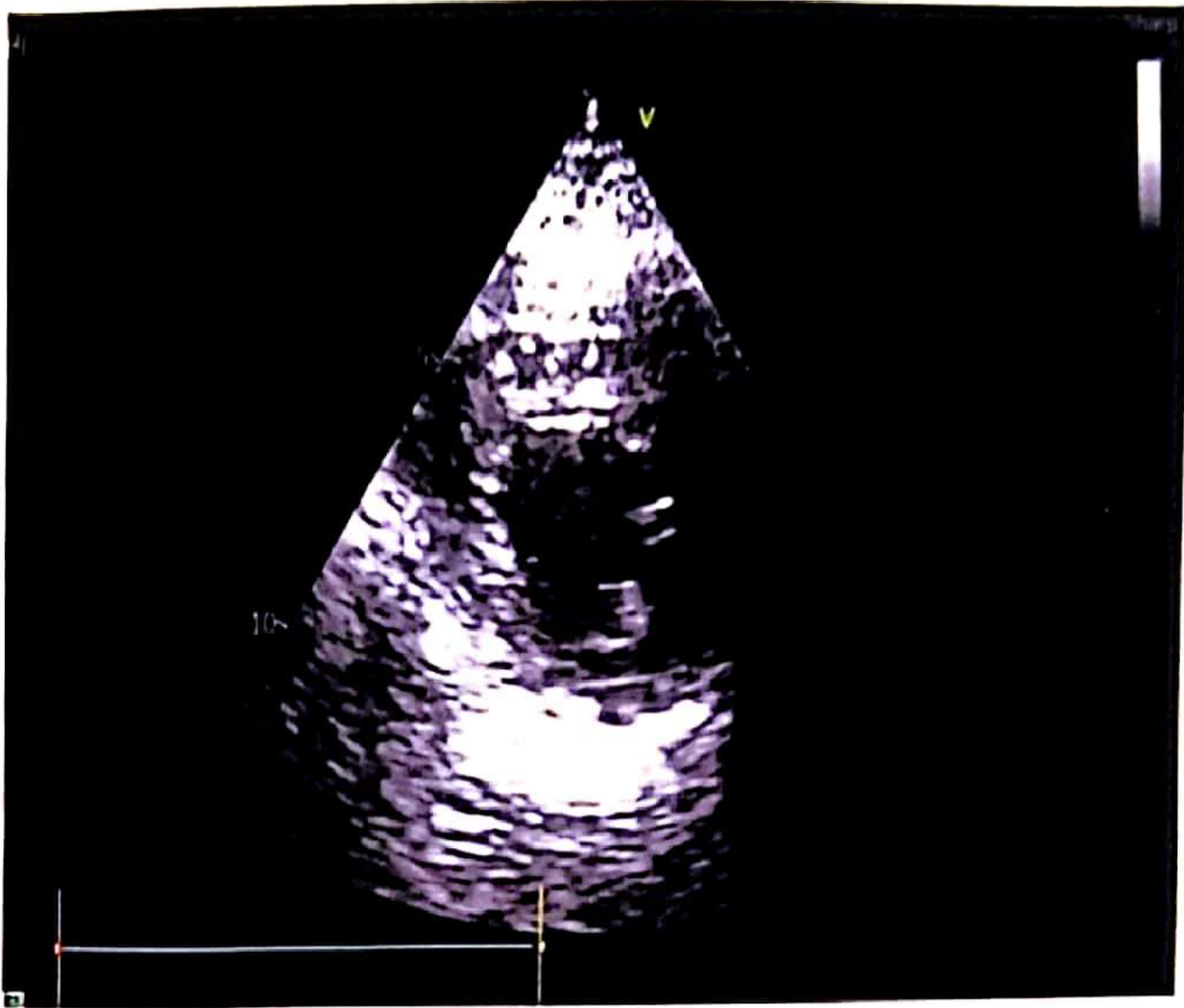
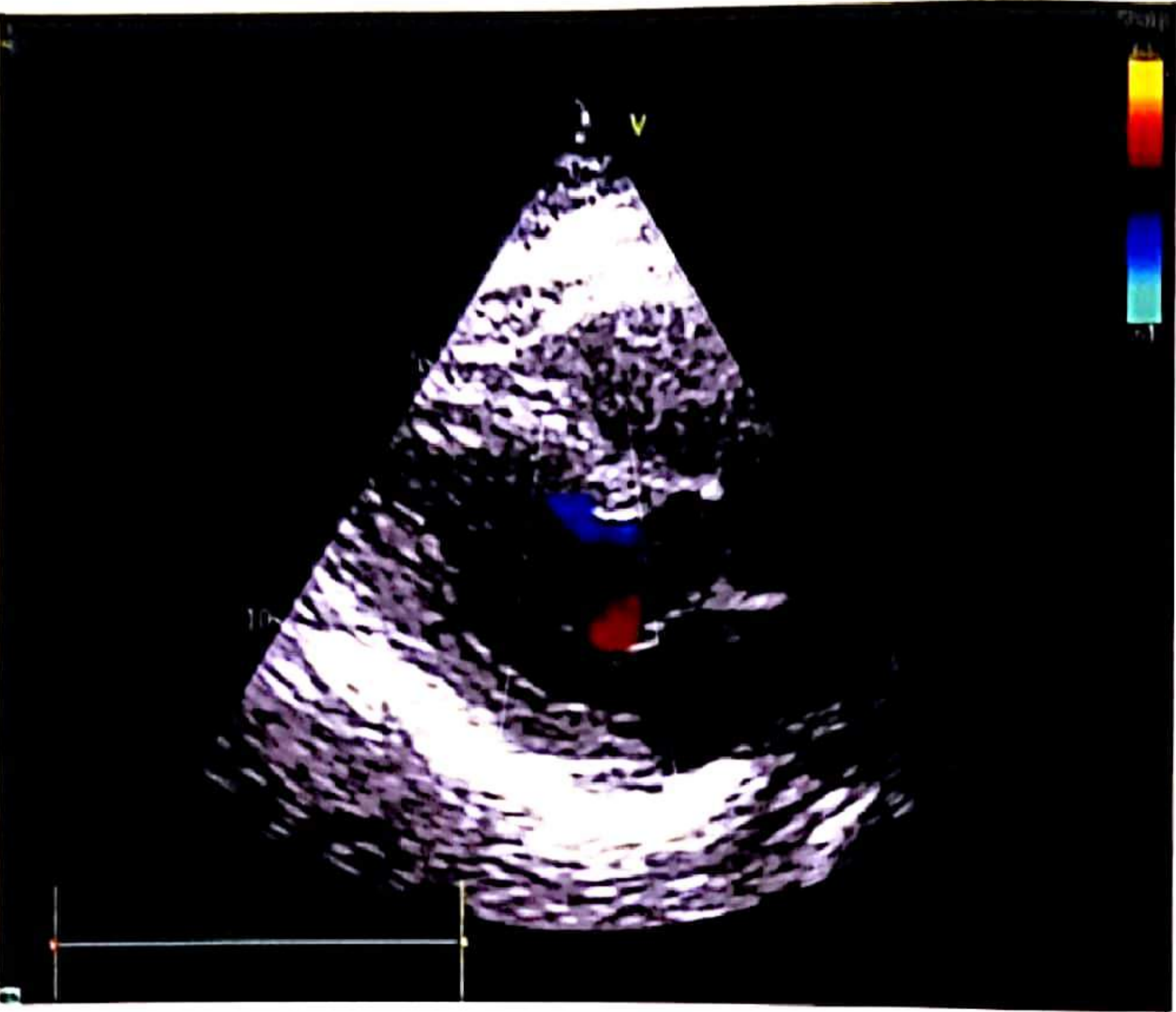

19-10-2024 03:54:29 PM

ID: 62

ASHALATA JAMBHAR

Female 68Years

HR	:	60	bpm
P	:	93	ms
PR	:	141	ms
QRS	:	68	ms
QT/QTc	:	425/428	ms
P/QRS/T	:	48/35/30	ms
RV5/SV1	:	0.916/0.697	mV

Diagnosis Information:  
 Sinus Rhythm  
 Poor R Wave Progression(V3,V4)  
 Low T Wave(V5)

कृपया या रिपोर्टचा  
 झेरॉक्स काढावी

Report Confirmed by:

**DR. VINAYAK DESHMUKH**  
 MD. (MED) DNB (CARD)  
 IDCCM. (Interventional Cardiologist)

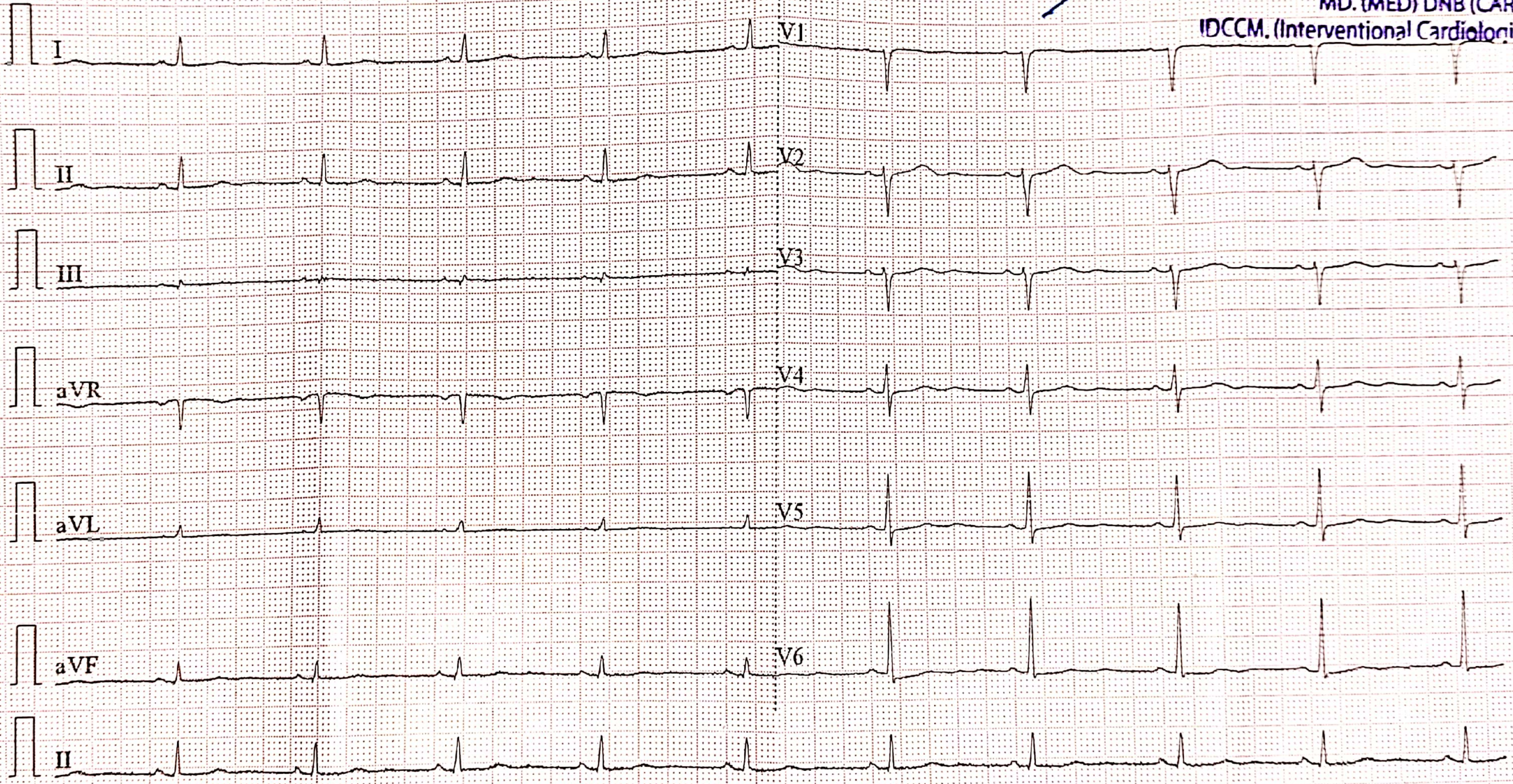



Corporate Office : HY PATHO LAB

CB 252, GROUND & FIRST FLOOR NARAINA, NEW DELHI 110028

7718962488

info@hypatholab.in

www.hypatholab.in

Toll Free No. : 18001030287

REPORT

PT Name : ASHALATA JAMBOTKAR

Age : 68 Year | Sex : Female

SAMPLE COLLECTED AT :

Ref By : DR. VANDANA POWAR

Registered on : 19-10-2024 02:48 PM

Reg No : HL7801181751 / MH145

Received on : 20-10-2024 10:37 AM

Barcode : PT206656

Reported on : 20-10-2024 12:10 PM



INV : THYROID PROFILE -3 (T3 T4 TSH)

SAMPLE : Serum

THYROID PROFILE -3 (T3 T4 TSH)

TEST DESCRIPTION	RESULT	UNITS	BIOLOGICAL REFERENCE RANGE
TOTAL TRIIODOTHYRONINE (T3) Method: CLIA	1.34	ng/mL	0.60 - 1.81
TOTAL THYROXINE (T4) Method: CLIA	7.20	µg/dl	4.5 - 10.9
THYROID STIMULATING HORMONE (TSH) Method: CLIA	2.49	mIU/ml	0.35 - 5.50

Reference Range

Thyroid hormone status during pregnancy:

Pregnancy	T3	T4	TSH
1st Trimester	0.70-1.80	6-16.5	0.37 - 3.6
2nd & 3rd Trimester	0.80-2.00	6-18.5	0.38 - 4.04

Reference ranges by Age

0-5 days: 0.7-15.2

6 days-2 months: 0.7-11.0

3-11 months: 0.7-8.4

1-5 years: 0.7-6.0

6-10 years: 0.6-4.8

Interpretation

1. Patients having low T3 and T4 levels but high TSH levels suffer from primary hypothyroidism, cretinism, juvenile myxedema or autoimmune disorders.
2. Patients having high T3 and T4 levels but low TSH levels suffer from Grave's disease, toxic adenoma or sub-acute thyroiditis.
3. Patients having either low or normal T3 and T4 levels but low TSH values suffer from iodine deficiency or secondary hypothyroidism.
4. Patients having high T3 and T4 levels but normal TSH levels may suffer from toxic multinodular goiter. This condition is mostly a symptomatic and may cause transient hyperthyroidism but no persistent symptoms.
5. Patients with high or normal T3 and T4 levels and low or normal TSH levels suffer either from T3 toxicosis or T4 toxicosis respectively.
6. In patients with non thyroidal illness abnormal test results are not necessarily indicative of thyroidism but may be due to adaptation to the catabolic state and may revert to normal when the patient recovers.
7. There are many drugs for eg. Glucocorticoids, Dopamine, Lithium, Iodides, Oral radiographic dyes, etc. which may affect the thyroid function tests.
8. Generally when total T3 and total T4 results are indecisive then Free T3 and Free T4 tests are recommended for further confirmation along with TSH levels.

Please correlate with clinical conditions

~~End of report~~

Pallavi.

Dr. PALLAVI SAXENA (MD PATH)  
Consultant Pathologist