

NADKARNI PATHOLOGY LABORATORY

PATIENT ID : 3498/2024
PATIENT NAME : Mr vijay gavhane 37/M

HEIGHT : 161 Cm
WEIGHT : 69.00 Kg

PROTOCOL : BRUCE

STAGE : Recovery

ST Levels (mm) / ST Slope (mVs) measured at 80 min Post J

PHASE TIME 06:01

STAGE DURATION 06:00

HR 97 bpm

QRS Lead V5

SPEED 0.0 kmph

GRADE 0.0

BP 110 / 70 mmHg

METS 1.00

February 24, 2024 12:10 pm
Reprint time 12:26 pm

Linked Median Report

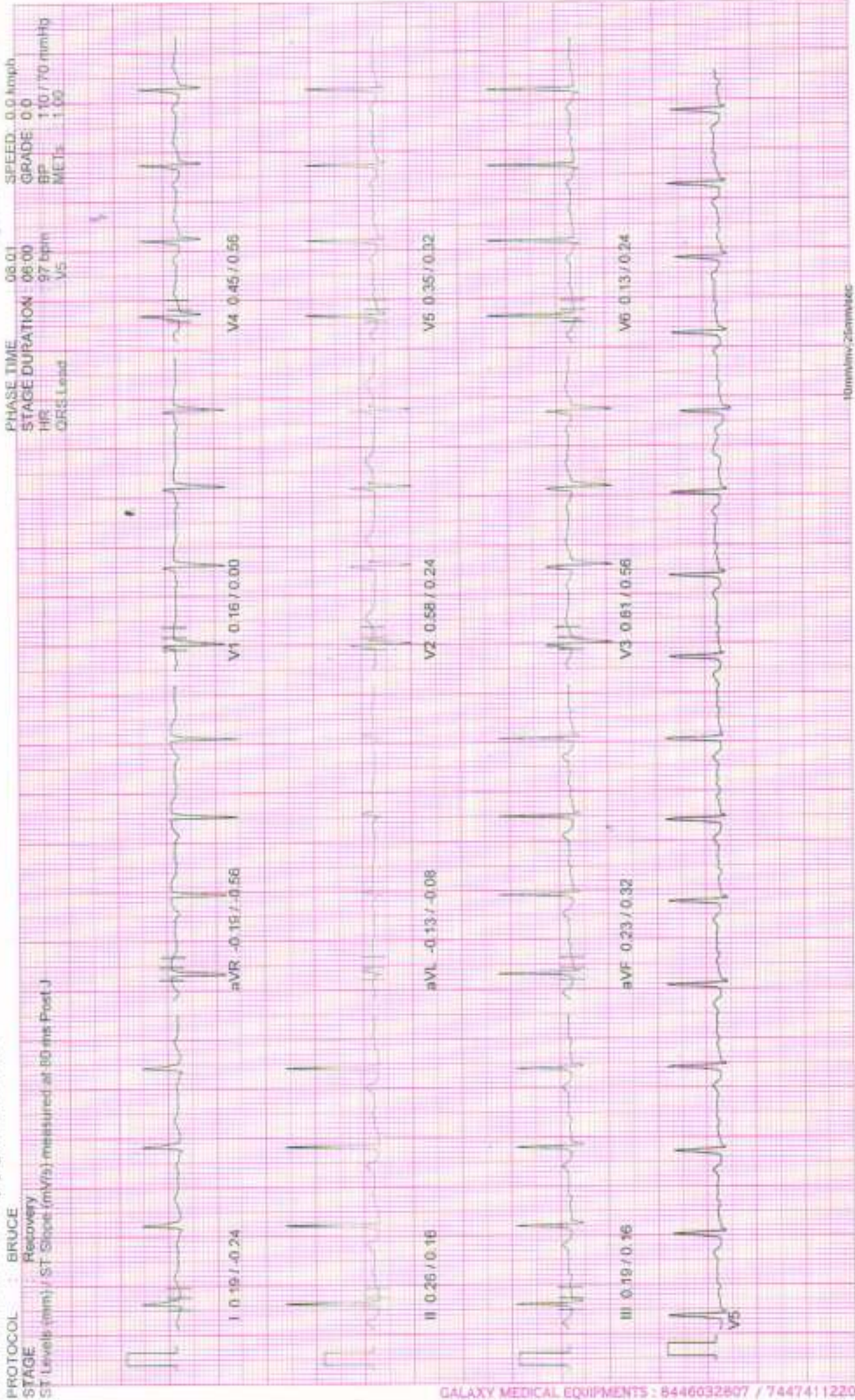

10mm/mv, 25mm/sec

100 Hz

NASAM (C) ST-Win Standard BL 6.91, Unit Ver 4.10

NADKARNI PATHOLOGY LABORATORY

PATIENT ID : 3498/2024 HEIGHT : 161 Cm WEIGHT : 69.00 Kg

PATIENT NAME : Mr vijay gavhane 37/M

Linked Median Report

February 24, 2024 12:10 pm

Report time 12:23 pm



60mm/mv, 25mm/sec

100 HZ

NASAM (C) ST-Win Standard BL 5 91, Unit Ver 4 10

NADKARNI PATHOLOGY LABORATORY

PATIENT ID : 3498/2024 HEIGHT : 161 Cm WEIGHT : 69.00 Kg

PATIENT NAME : Mr vijay gavhane 37/M

Linked Median Report

February 24, 2024 12:10 pm

Report time 12:21 pm

PROTOCOL : BRUCE

STAGE : Recovery

ST Levels (mm) / ST Slope (mV/s) measured at 60 ms Post J

PHASE TIME

STAGE DURATION : 01:00

HR : 128 bpm

UPPER LIMIT

SPEED : 0.0 kmph

GRADE : 0.0

BP : 130 / 74 mmHg

MEETS : 1.00

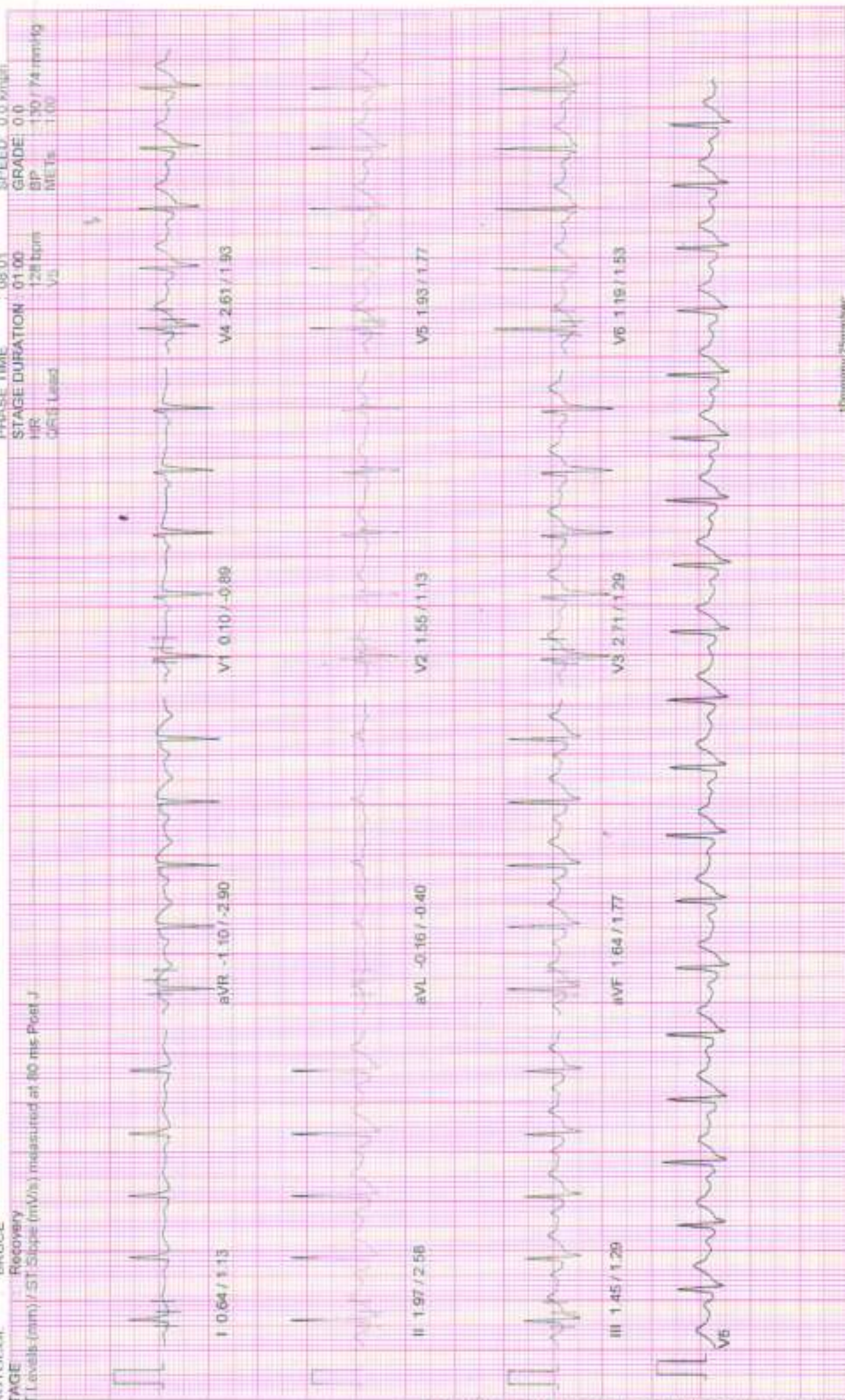

NADKARNI PATHOLOGY LABORATORY

PATIENT ID : 3498/2024 HEIGHT : 161 Cm WEIGHT : 69.00 Kg

February 24, 2024 12:10 pm

Linked Median Report

PATIENT NAME : Mr vijay gavhane 37/M

Report time 12:20 pm

PROTOCOL BRUCE

PHASE TIME 08:01

SPEED 5.5 kmph

STAGE Peak Exercise

STAGE DURATION 02:01

GRADE 14.0

ST Levels (mm) / ST Slope (mV/s) measured at 60 ms Post J

HR 166 bpm

BP 140 / 76 mmHg

QRS Lead V5

MEPR 10.00



10mm/mV, 25mm/s

100 Hz

NASAN (C) ST-Win Standard BL 6.91, Unit Ver 4.10

NADKARNI PATHOLOGY LABORATORY

PATIENT ID : 3498/2024 HEIGHT : 161 Cm WEIGHT : 69.00 Kg

PATIENT NAME : Mr vijay gavhane 37/M

PROTOCOL : BRUCE

STAGE : Exercise Stage 2

ST Level(s) (mm) / ST Slope (mV/s) measured at 60 min Post J

February 24, 2024 12:10 pm
 Report time : 12:18 pm

PHASE TIME : 06:00 SPEED: 4.0 kmph
 STAGE DURATION : 03:00 GRADE 12.0
 HR 122 bpm BP 120/72 mmHg
 ORS Lead V5 METs 5.00



10mm/mV 25mm/sec

100 Hz

NASAM (C) ST-Win Standard BL 6.91, Unit Ver 4.10

NADKARNI PATHOLOGY LABORATORY

PATIENT ID : 3498/2024 HEIGHT : 161 Cm WEIGHT : 69.00 Kg

PATIENT NAME : Mr vijay gavhane 37/M

PROTOCOL : BRUCE

STAGE : Exercise Stage 1

ST Slope (mm) / ST Slope (ml/s) measured at 80 ms Post J

February 24, 2024

12:10 pm

Report time

12:15 pm

PHASE TIME

03:00

SPEED: 2.7 kmph

STAGE DURATION

03:00

GRADE 10.0

HR

142 bpm

BP 110/70 mmHg

QRS Lead

V5

ME Ts 5.70



10mm/50mm/50mm

100 Hz

NASAN (C) ST-Win Standards BL 6.91, Unit Ver 4.10

NADKARNI PATHOLOGY LABORATORY

PATIENT ID : 3498/2024 HEIGHT : 161 Cm WEIGHT : 69.00 Kg

PATIENT NAME : Mr vijay gavhane 37/M

PROTOCOL : BRUCE

STAGE : Wait For Exercise

ST Level (mm) / ST Slope (mV/s) measured at 90 ms Post J

February 24, 2024

12:10 pm

Report time

12:12 pm

PHASE TIME 01:47 SPEED 0.0 kmph

STAGE DURATION 00:00 GRADE 0.0

HR 73 bpm BP 110 / 70 mmHg

QRS Leads 0.40

PHASE TIME

STAGE DURATION

HR

QRS Leads

SPEED 0.0 kmph

GRADE 0.0

BP 110 / 70 mmHg

0.40

PHASE TIME

STAGE DURATION

HR

QRS Leads

SPEED 0.0 kmph

GRADE 0.0

BP 110 / 70 mmHg

0.40

PHASE TIME

STAGE DURATION

HR

QRS Leads

SPEED 0.0 kmph

GRADE 0.0

BP 110 / 70 mmHg

0.40

PHASE TIME

STAGE DURATION

HR

QRS Leads

SPEED 0.0 kmph

GRADE 0.0

BP 110 / 70 mmHg

0.40

PHASE TIME

STAGE DURATION

HR

QRS Leads

SPEED 0.0 kmph

GRADE 0.0

BP 110 / 70 mmHg

0.40

PHASE TIME

STAGE DURATION

HR

QRS Leads

SPEED 0.0 kmph

GRADE 0.0

BP 110 / 70 mmHg

0.40

PHASE TIME

STAGE DURATION

HR

QRS Leads

SPEED 0.0 kmph

GRADE 0.0

BP 110 / 70 mmHg

0.40

PHASE TIME

STAGE DURATION

HR

QRS Leads

SPEED 0.0 kmph

GRADE 0.0

BP 110 / 70 mmHg

0.40

PHASE TIME

STAGE DURATION

HR

QRS Leads

SPEED 0.0 kmph

GRADE 0.0

BP 110 / 70 mmHg

0.40

PHASE TIME

STAGE DURATION

HR

QRS Leads

SPEED 0.0 kmph

GRADE 0.0

BP 110 / 70 mmHg

0.40

PHASE TIME

STAGE DURATION

HR

QRS Leads

SPEED 0.0 kmph

GRADE 0.0

BP 110 / 70 mmHg

0.40

PHASE TIME

STAGE DURATION

HR

QRS Leads

SPEED 0.0 kmph

GRADE 0.0

BP 110 / 70 mmHg

0.40

PHASE TIME

STAGE DURATION

HR

QRS Leads

SPEED 0.0 kmph

GRADE 0.0

BP 110 / 70 mmHg

0.40

PHASE TIME

STAGE DURATION

HR

QRS Leads

SPEED 0.0 kmph

GRADE 0.0

BP 110 / 70 mmHg

0.40

PHASE TIME

STAGE DURATION

HR

QRS Leads

SPEED 0.0 kmph

GRADE 0.0

BP 110 / 70 mmHg

0.40

PHASE TIME

STAGE DURATION

HR

QRS Leads

SPEED 0.0 kmph

GRADE 0.0

BP 110 / 70 mmHg

0.40

PHASE TIME

STAGE DURATION

HR

QRS Leads

SPEED 0.0 kmph

GRADE 0.0

BP 110 / 70 mmHg

0.40

PHASE TIME

STAGE DURATION

HR

QRS Leads

SPEED 0.0 kmph

GRADE 0.0

BP 110 / 70 mmHg

0.40

PHASE TIME

STAGE DURATION

HR

QRS Leads

SPEED 0.0 kmph

GRADE 0.0

BP 110 / 70 mmHg

0.40

PHASE TIME

STAGE DURATION

HR

QRS Leads

SPEED 0.0 kmph

GRADE 0.0

BP 110 / 70 mmHg

0.40

PHASE TIME

STAGE DURATION

HR

QRS Leads

SPEED 0.0 kmph

GRADE 0.0

BP 110 / 70 mmHg

0.40

PHASE TIME

STAGE DURATION

HR

QRS Leads

SPEED 0.0 kmph

GRADE 0.0

BP 110 / 70 mmHg

0.40

PHASE TIME

STAGE DURATION

HR

QRS Leads

SPEED 0.0 kmph

GRADE 0.0

BP 110 / 70 mmHg

0.40

PHASE TIME

STAGE DURATION

HR

QRS Leads

SPEED 0.0 kmph

GRADE 0.0

BP 110 / 70 mmHg

0.40

PHASE TIME

STAGE DURATION

HR

QRS Leads

SPEED 0.0 kmph

GRADE 0.0

BP 110 / 70 mmHg

0.40

PHASE TIME

STAGE DURATION

HR

QRS Leads

SPEED 0.0 kmph

GRADE 0.0

BP 110 / 70 mmHg

0.40

PHASE TIME

STAGE DURATION

HR

QRS Leads

SPEED 0.0 kmph

GRADE 0.0

BP 110 / 70 mmHg

0.40

PHASE TIME

STAGE DURATION

HR

QRS Leads

SPEED 0.0 kmph

GRADE 0.0

BP 110 / 70 mmHg

0.40

PHASE TIME

STAGE DURATION

HR

QRS Leads

SPEED 0.0 kmph

GRADE 0.0

BP 110 / 70 mmHg

0.40

PHASE TIME

STAGE DURATION

HR

QRS Leads

SPEED 0.0 kmph

GRADE 0.0

BP 110 / 70 mmHg

0.40

PHASE TIME

STAGE DURATION

HR

QRS Leads

SPEED 0.0 kmph

GRADE 0.0

BP 110 / 70 mmHg

0.40

PHASE TIME

STAGE DURATION

HR

QRS Leads

SPEED 0.0 kmph

GRADE 0.0

BP 110 / 70 mmHg

0.40

PHASE TIME

STAGE DURATION

HR

QRS Leads

SPEED 0.0 kmph

GRADE 0.0

BP 110 / 70 mmHg

0.40

PHASE TIME

STAGE DURATION

HR

QRS Leads

SPEED 0.0 kmph

GRADE 0.0

BP 110 / 70 mmHg

0.40

PHASE TIME

STAGE DURATION

HR

QRS Leads

SPEED 0.0 kmph

GRADE 0.0

BP 110 / 70 mmHg

0.40

PHASE TIME

STAGE DURATION

HR

NADKARNI PATHOLOGY LABORATORY

February 24, 2024 12:10 pm
Report: vjyo 12:11 pm

Linked Median Report

PATIENT ID : 3498/2024 HEIGHT : 161 Cm WEIGHT : 69.00 Kg

PATIENT NAME : Mr vijay gavhane 37/M

PROTOCOL BRUCE

STAGE Standing

ST Slope (mV/s) measured at 80 ms Post J

PHASE TIME 01:12

STAGE DURATION 00:09

HR 51 bpm

QRS-Lead V5

SPEED 0.0 kmph

GRADE 0.0

SP 110.70 mmHg

MAP 1.00

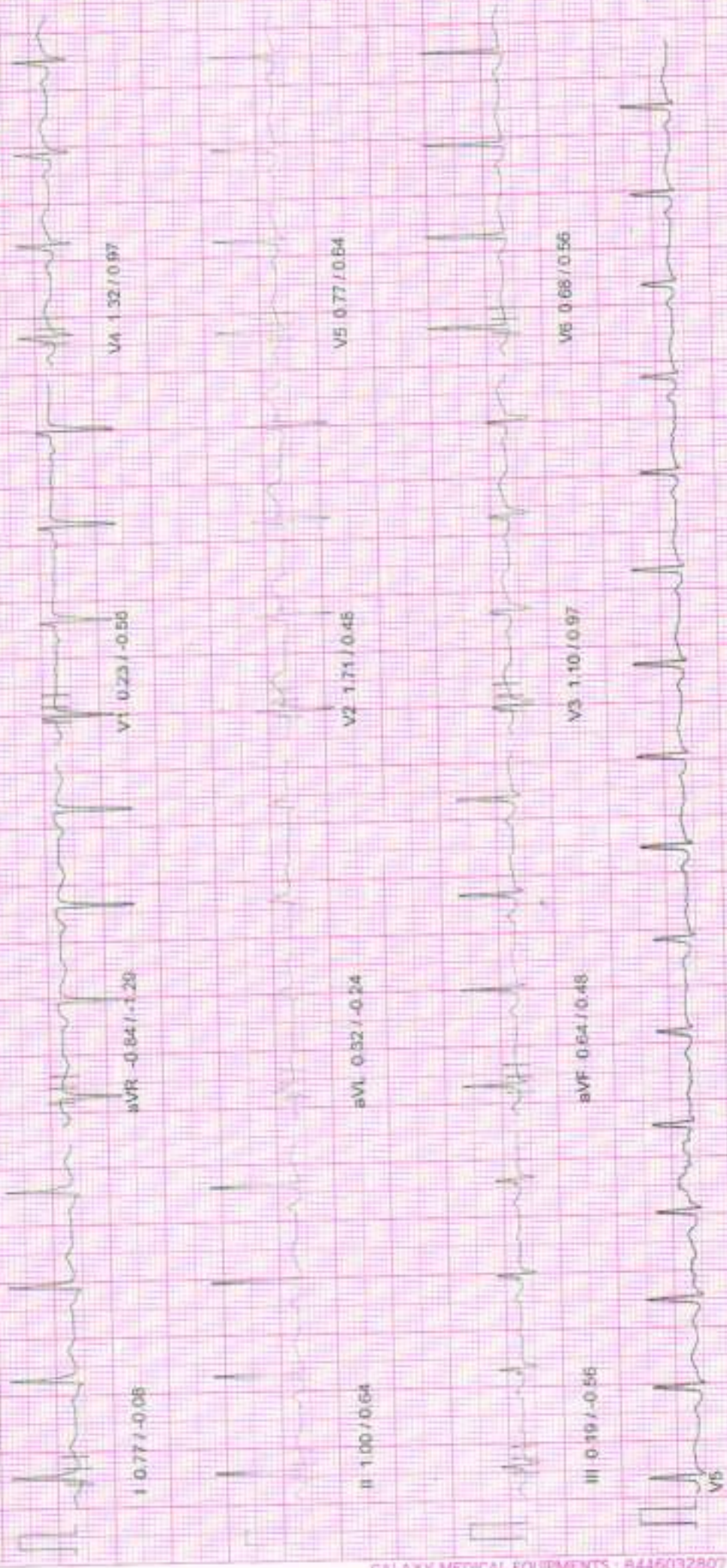

NADKARNI PATHOLOGY LABORATORY

PATIENT ID : 3458/2024 HEIGHT : 161 Cm WEIGHT : 69.00 Kg

PATIENT NAME : Mr vijay gavhane 37/M

February 24, 2024 12:10 pm

Report time : 12:11 pm

Linked Median Report

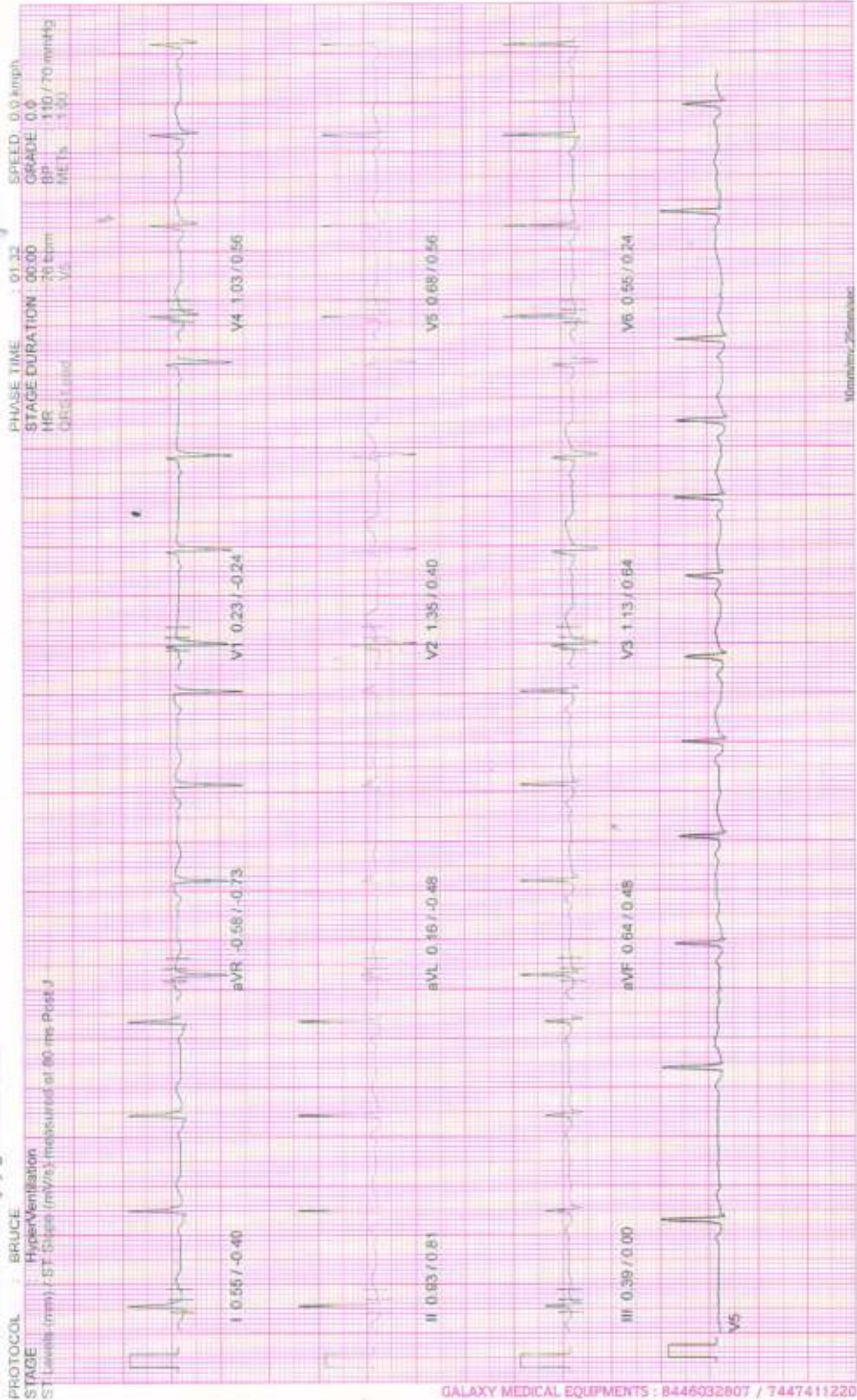

NADKARNI PATHOLOGY LABORATORY

PATIENT ID : 3498/2024 HEIGHT : 161 Cm WEIGHT : 69.00 Kg

PATIENT NAME : Mr vijay gavhane 37/M

PROTOCOL : BRUCE

STAGE : Supine

ST Level(s) (mm) / ST Slope (mV/s) measured at 80 ms Post-J

February 24, 2024 12:10 pm

Report time : 12:11 pm

PHASE TIME : 00:54 SPEED : 0.0 mmph

STAGE DURATION : 00:00 GRADE : 0.0

HR : 79 bpm BP : 110/70 mmHg

QRS Lead : V5 ME 16

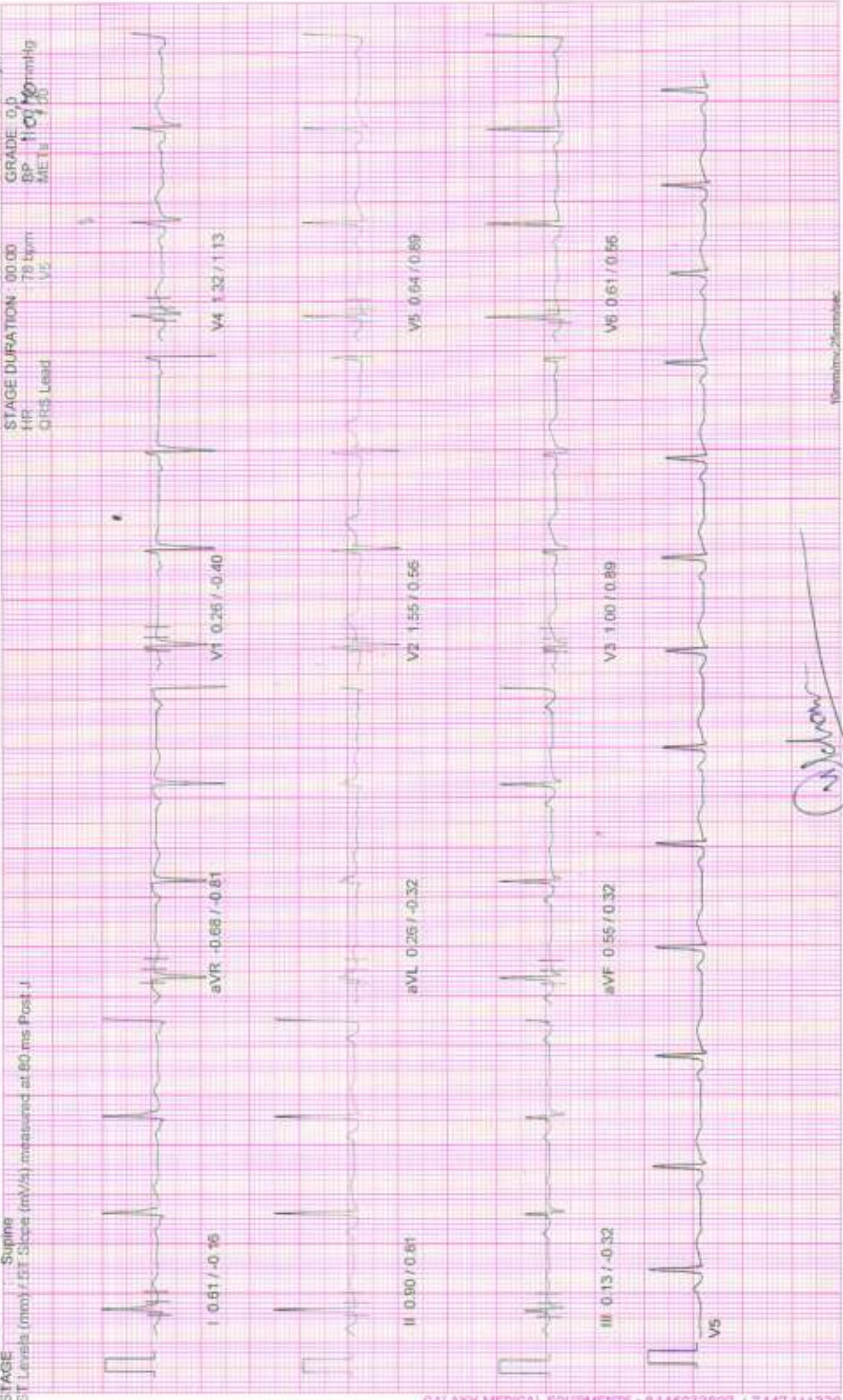

(Signature)

10mm/mv/25mm/sec

100 Hz

MS-544 (C) 5T-Win Standard BL 6.91, Unit Ver 4.10

NADKARNI PATHOLOGY LABORATORY

February 24, 2024 12:10 pm
 Report time : 12:10 pm

ST Tables

PATIENT ID : 3498/2024 HEIGHT : 161 Cm WEIGHT : 69.00 Kg
 PATIENT NAME : Mr vijay gavhane 37/M
 PROTOCOL : BRUCE

ST LEVELS	Phase	I	II	III	aVR	aVL	aVF	V1	V2	V3	V4	V5	V6
	Pre-Test	0.6	0.6	0.1	-0.5	0.3	0.4	0.2	1.5	0.5	1.4	0.6	0.6
	Supine	0.6	0.9	0.1	-0.7	0.3	0.5	0.3	1.5	0.9	1.3	0.6	0.6
	Standing	0.8	1.0	0.2	-0.8	0.3	0.6	0.2	1.7	1.1	1.3	0.8	0.7
	HyperVentilation	0.7	0.9	0.2	-0.7	0.3	0.5	0.3	1.6	1.3	1.1	0.7	0.5
	Wait For Exercise	0.6	0.8	0.4	-0.5	0.2	0.6	0.2	1.4	1.2	1.0	0.8	0.5
	Exercise Stage 1	0.3	0.6	0.3	-0.5	0.0	0.5	0.6	1.2	1.5	1.2	0.7	0.5
	Exercise Stage 2	0.5	0.4	-0.1	-0.5	0.2	0.2	0.0	1.1	1.5	1.2	0.7	-0.0
	Peak Exercise	0.5	-1.1	-1.3	0.1	0.8	-1.1	-0.5	1.5	0.9	0.3	-0.5	-0.9
	Recovery 1	0.6	2.0	1.5	-1.1	-0.2	1.6	0.1	1.5	2.7	2.6	1.9	1.2
	Recovery 3	0.1	0.4	-0.3	-0.3	-0.1	0.4	0.3	0.6	1.2	0.8	0.5	-0.1
	Recovery 6	0.2	0.5	0.2	-0.2	-0.3	0.2	0.3	0.6	0.6	0.6	0.3	0.3

ST SLOPES	Phase	I	II	III	aVR	aVL	aVF	V1	V2	V3	V4	V5	V6
	Pre-Test	-0.1	0.5	-0.5	-0.8	0.0	0.1	-0.3	0.6	0.3	1.1	0.9	0.5
	Supine	-0.2	0.6	-0.3	-0.8	-0.3	0.3	-0.4	0.6	0.9	1.1	0.9	0.6
	Standing	-0.1	0.6	-0.6	-1.3	-0.2	0.5	-0.6	0.5	1.0	1.0	0.6	0.6
	HyperVentilation	-0.1	0.6	-0.3	-1.2	-0.2	0.4	-0.5	0.6	1.0	1.0	0.6	0.4
	Wait For Exercise	-0.4	0.6	0.1	-0.8	-0.4	0.6	-0.2	0.4	0.7	0.6	0.6	0.2
	Exercise Stage 1	-0.1	0.2	-0.3	-0.9	-0.2	-0.1	0.2	0.6	1.0	1.0	0.5	0.3
	Exercise Stage 2	0.9	1.1	0.4	-1.4	0.3	0.5	-0.8	0.2	1.0	1.5	1.0	0.6
	Peak Exercise	0.0	0.0	-0.3	-2.3	-0.1	-0.2	-0.8	1.2	1.9	1.6	1.0	0.8
	Recovery 1	1.1	2.6	1.3	-2.9	-0.4	1.8	-0.9	1.1	1.3	1.9	1.8	1.5
	Recovery 3	0.0	1.4	0.6	-1.2	-0.4	1.1	-0.4	-0.2	1.5	0.9	0.9	0.5
	Recovery 6	-0.2	0.2	0.2	-0.6	-0.1	0.3	0.0	0.2	0.6	0.6	0.2	0.2

NADKARNI PATHOLOGY LABORATORY

Indraprasth, Chembur, Ground Floor, Karve Road, Pune-411038

PATIENT ID : 3498/2024

PATIENT NAME : Mr. vijay gavhane 37/M

Summary Report

Reprints

February 24, 2024

12:10 pm

12:10 pm

PROTOCOL : BRUCE

PATIENT HEIGHT : 151 Cm

PATIENT WEIGHT : 69.00 Kg

PATIENT ADD. : pune

Ref. By : MEDIWHEEL
(MEDIWHEEL)

Stage	Stage Speed (Kmph) / Time Grade (%)	HR bpm	BP mmHg	R.P.P. X 1000	METS	ST Level I	Stage Comments
Pre-Test	00:38 0.00 / 0.00	79	110 / 70	10	1.00	0.58	
Supine	00:15 0.00 / 0.00	78	110 / 70	10	1.00	0.61	
Standing	00:15 0.00 / 0.00	81	110 / 70	10	1.00	0.72	
Hyper Ventilation	00:15 0.00 / 0.00	76	110 / 70	10	1.00	0.71	
Wait For Exercise	00:14 0.00 / 0.00	73	110 / 70	8	1.00	0.58	
Exercise Stage 1	03:00 2.70 / 10.00	112	110 / 70	12	5.70	0.32	
Exercise Stage 2	03:00 4.00 / 12.00	122	120 / 72	14	8.00	0.55	
Peak Exercise	02:01 5.50 / 14.00	160	140 / 76	22	10.00	0.48	
Recovery 1	01:00 0.00 / 0.00	121	130 / 74	15	1.00	0.64	
Recovery 3	03:00 0.00 / 0.00	99	120 / 72	11	1.00	0.10	
Recovery 5	06:00 0.00 / 0.00	97	110 / 70	10	1.00	0.19	

TOTAL EXER TIME : 8 : 1 min

MAX HR : 160 bpm (87.43 % of 183 bpm)

MAX BP : 140 / 76 mmHg

MAX WORKLOAD : 10.00

DISTANCE COVERED : 0.52 Km

DOUBLE PRODUCT : 22400.00

Dr. Vivekanand M. Nadkarni
MBBS, DTM, DM (Lab), FCGP, MIOBH
MUC Reg. No. 42322

Physician
Health Care Clinic
Vasudh Complex, Yashwantrao Chavan
Kothrud, Pune-411 008



Dr. VIVEKANAND M. NADKARNI
MBBS, D.T.M. & H.

Summary Report

PATIENT ID : 3498/2024
PATIENT NAME : Mr vijay gavhane 37/M

Ref. By : MEDIWHEEL
(MEDWHEEL)

PROTOCOL : BRUCE
PATIENT HEIGHT : 161 Cm
PATIENT WEIGHT : 69.00 Kg
PATIENT ADD. : pune

OBJECT OF TEST : Routine check up
RISK FACTOR : Male, Diabetes
ACTIVITY : Sedentary
MEDICATION : Tab Torglip 50mg BD since 2yr
BRIEF HISTORY : job profile service

OTHER INVESTIGATION :
REASON FOR TERMINATION : MDR HF
EXERCISE TOLERANCE : Good
EXERCISE INDICATED BY PHYSICIAN : No

HAEMO RESPONSE : Normal
CHRONO RESPONSE : Normal
FINAL IMPRESSION : Stress test is negative for exercise induced ischaemic heart disease.
Good Effort tolerance.
No Arrhythmias seen during test period.
Normal Haemodynamic and Chronotropic responses

Dr. Vivekanand M. Nadkarni
M.B.B.S. D.T.M. & H. (I, II, III), F.C.C.P. M.O.S.H
MMC Reg. No. 43322
Physician
Health Card Clinic
Varun Complex, Nimbekar Chowk,
Kothrud, Pune-411 038.

Dr. VIVEKANAND M. NADKARNI
MBBS, D.T.M. & H.





Dr. Prashant Naik

M.D. (Radiology)

Reg. No. 58314

Time : 5.00 pm to 7.00 pm By Appointment

Dr. Kedar Athawale

DMRD DNB (Radiology)

Reg. No. 84908

Time : 11.00 am to 1.00 pm By Appointment

• DIGITAL X-RAY • SONOGRAPHY • COLOUR DOPPLER

Patient's Name Mr Vijay Gavhane
Ref By Dr Dr V.M.Nadkarni
Date Feb 26, 2024

USG ABDOMEN & PELVIS

Liver normal in size, shape & outline & reveals normal echo-texture.
No focal lesion seen. Intra hepatic biliary and portal vein radicles normal.
Gall bladder physiologically distended & shows clear contents. No calculi. No e/o cholecystitis.
Portal vein & CBD normal. No calculus in CBD.
Spleen & visualized pancreas show normal size & echoanatomy. Tail of pancreas not visualized due to unavoidable bowel gas.
Both kidneys normal in size, shape, outline & position.
Right kidney :- 101mm x 36mm.
Left kidney :- 103mm x 49 mm.
No hydronephrosis, hydroureter on either side. No calculus seen in both kidneys or in visualized ureters.
Cortico-medullary differentiation normal.
Urinary bladder is well filled. No mural or luminal pathology seen.
Prostate normal in size, echotexture; measures 30mmx25mmx24mm.
Aorta & IVC normal. No lymphadenopathy. No loculated or free fluid collection seen in abdomen or pelvis. No abnormally dilated bowel loops seen.

IMPRESSION

No abnormality appreciated in this USG study of Abdomen & Pelvis

Dr. Kedar Athawale
DMRD, DNB
Thanks for referral





Dr. Prashant Naik

M.D. (Radiology)

Reg. No. 58314

Time : 5.00 pm to 7.00 pm By Appointment

Dr. Kedar Athawale

DMRD DNB (Radiology)

Reg. No. 84908

Time : 11.00 am to 1.00 pm By Appointment

• DIGITAL X-RAY • SONOGRAPHY • COLOUR DOPPLER

Patient's Name Mr Vijay Gavhane
Ref By Dr Dr V.M.Nadkarni
Date Feb 26, 2024

USG ABDOMEN & PELVIS

Liver normal in size, shape & outline & reveals normal echo-texture.
No focal lesion seen. Intra hepatic biliary and portal vein radicles normal.
Gall bladder physiologically distended & shows clear contents. No calculi. No e/o cholecystitis.
Portal vein & CBD normal. No calculus in CBD.
Spleen & visualized pancreas show normal size & echoanatomy. Tail of pancreas not visualized due to unavoidable bowel gas.
Both kidneys normal in size, shape, outline & position.
Right kidney :- 101mm x 36mm.
Left kidney :- 103mm x 49 mm.
No hydronephrosis, hydroureter on either side. No calculus seen in both kidneys or in visualized ureters.
Cortico-medullary differentiation normal.
Urinary bladder is well filled. No mural or luminal pathology seen.
Prostate normal in size, echotexture; measures 30mmx25mmx24mm.
Aorta & IVC normal. No lymphadenopathy. No loculated or free fluid collection seen in abdomen or pelvis. No abnormally dilated bowel loops seen.

IMPRESSION

No abnormality appreciated in this USG study of Abdomen & Pelvis

Dr. Kedar Athawale
DMRD, DNB
Thanks for referral

R

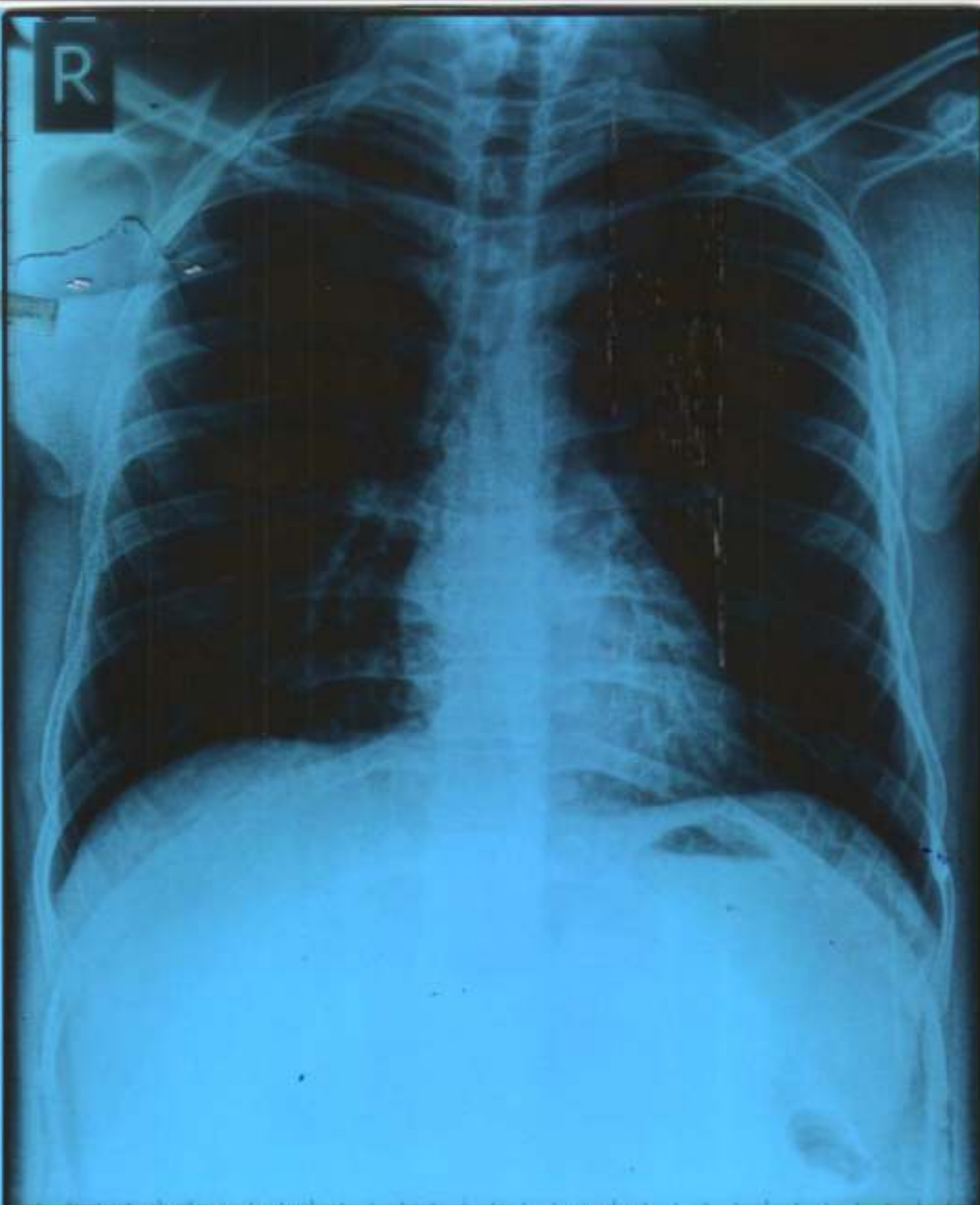

VIJAY GAVHANE Male / 37 YRS.

Chest PA

24/02/2024 01:23:05 PM

SHRI DASHABHUJA X-RAY CLINIC, PUNE. 020-25468187.



SHRI DASHABHUJA
X-RAY CLINIC

Digital X-Ray (CR System) Available
OPG Facility Available

GANGAVATARANA, Ground Floor, Plot
No. 7, S. No. 42 A/1A/2F, Dashbhujja
Ganesh Colony, Near Dashbhujja
Ganesh Temple, Karve Road,
Pune. 411038. **i.txt**
Clinic : 2546 8187, 8308839383
Res : 2422 1359, 9822041859

Dr. LALIT P. PATHAK

M. D. Radiologist
Reg. No. 52382

Timing : 9.00 a.m. To 1.30 p.m.
4.30 p.m. To 8.30 p.m.
SUNDAY CLOSED

NAME:MR VIJAY GAVHANE.

DATE:24 02 2024.

REF BY:DR VIVEK NADKARNI.

X RAY CHEST PA VIEW.

Both the domes of the diaphragm are clear & at normal position.
The heart, the aorta, the mediastinum & the pulmonary vasculature
reveal no abnormality.
Lungs show no acute or active parenchymal pathology.
Pleural sinuses are clear on both sides.
There is no evidence of any hilar or mediastinal lymphadenopathy.
No pathology is evident in the thoracic bony cage &
the soft tissues.

CONCLUSION:NORMAL X RAY CHEST PA VIEW.

Dr. Lalit P. Pathak
Reg. No. 52382 M.D. (Radiology)
Shri Dashbhujja X - Ray Clinic
Near Dashbhujja Ganesh Temple
Karve Road, Pune - 411 038.

CBC, OPG & PORTABLE X-RAY FACILITY AVAILABLE

(P.T.O)