

DR. NETRAVALKAR'S ASHWINI PATHOLOGY LABORATORY

(For all investigations in Histopathology, Cytopathology, Haematology, Clinical Pathology, Microbiology & Hormonal Chemistry)

Consultant Pathologist **Dr. Prasad Netravalkar** MBBS, MD (Path) BOM

(HOME COLLECTION FACILITY AVAILABLE)

Panaji : 1st, Floor, Rizvi Sadan, Above Saroj Emporium, Near Inox Theatre, Opp. Municipal Market, Panaji.

Ph.: 2229142, 8407912840, 8390242524

E-mail : ashwinilabpanaji@gmail.com, drprasadnetravalkar@gmail.com

Mapusa : F8, Ramchandra Chambers, 1st Floor, Mapusa Clinic Road, Mapusa - Bardez, Goa. Ph: 2252320

Pt.No. : 67 220624

Pt.Name : Mr. Sandeep Kamat

Age : 55 Yrs. Sex : M

Ref. By : -

Date : 22-06-2024

Normal Range

COMPLETE HEMOGRAM

Haemoglobin	: 15.7	g/dl	13.5 - 18 g/dl
W.B.C Count	: 6300	cells/ cu-mm	4000 - 11000 cells/ cu-mm
R.B.C Count	: 5.44	millions / cu-mm	4.5 - 6.5 millions / cu-mm
MCV	: 82.4	fl	80 - 96 fl
MCH	: 28.8	Pg	27 - 33 Pg
MCHC	: 35.0	%	32 - 37 %
PCV	: 44.8	%	40 - 54 %
Platelet Count	: 2.06	lakhs /cu mm	1.5 - 4.5 lakhs /cu mm
E.S.R (Westergren)	: 20	mm/hr	0 - 20 mm/hr

DIFFERENTIAL COUNT

Stab Cells	: 03	%	1-5 %
Neutrophils	: 59	%	40 - 60 %
Lymphocytes	: 29	%	20 - 45 %
Eosinophils	: 02	%	1 - 6 %
Monocytes	: 07	%	0 - 10 %
Basophils	: 00	%	0 - 1 %
Abnormal Cells	: Nil		

SMEAR EXAMINATION

RBC Morphology	: Normocytic , Normochromic
W.B.C Morphology	: Within Normal Limits
Platelets on Smear	: Adequate
Parasites	: Absent
Blood Group	: 'A' Rh Positive



[Handwritten Signature]
22/6/24

Pathologist

Dr. Prasad Netravalkar
MBBS, MD (Bom)
GMC Reg No. 1294

We Care

All Diagnostic facilities under one roof in Panaji centre - Lab, ultrasound, X ray, ECG, TMT, ECHO

DR. NETRAVALKAR'S
ASHWINI PATHOLOGY LABORATORY

(For all investigations in Histopathology, Cytopathology, Haematology, Clinical Pathology, Microbiology & Hormonal Chemistry)

Consultant Pathologist **Dr. Prasad Netravalkar** MBBS, MD (Path) BOM

(HOME COLLECTION FACILITY AVAILABLE)

Panaji : 1st, Floor, Rizvi Sadan, Above Saroj Emporium, Near Inox Theatre, Opp. Municipal Market, Panaji.
Ph.: 2229142, 8407912840, 8390242524

E-mail : ashwinilabpanaji@gmail.com, drprasadnetravalkar@gmail.com

Mapusa : F8, Ramchandra Chambers, 1st Floor, Mapusa Clinic Road, Mapusa - Bardez, Goa. Ph.: 2252320

Pt.No. : 67 220624

Pt.Name : Mr. Sandeep Kamat

Ref. By : -

Age : 55 Yrs. Sex : M

Date : 22-06-2024

EXAMINATION OF URINE

PHYSICAL EXAMINATION

Quantity : 20 ml
Colour : Pale Yellow
Appearance : Clear
pH : 6.5
Specific Gravity : 1.010

CHEMICAL EXAMINATION

Proteins : Absent
Glucose : Absent
Ketone Bodies : Absent
Bile Salts : Absent
Bile Pigments : Absent
Occult Blood : Negative
Urobilinogen : Normal

MICROSCOPIC EXAMINATION [As per hpf]

Epithelial Cells : 0 - 1 /hpf
Pus Cells : Occasional /hpf
Red Blood Cells : Absent
Casts : Absent
Crystals : Absent



Pathologist

Dr. Prasad Netravalkar

MBBS, MD (Bom)
GMC Reg. No. 1294

We Care

All Diagnostic facilities under one roof in Panaji centre - Lab, ultrasound, X ray, ECG, TMT, ECHO

**DR. NETRAVALKAR'S
ASHWINI PATHOLOGY LABORATORY**

(For all investigations in Histopathology, Cytopathology, Haematology, Clinical Pathology, Microbiology & Hormonal Chemistry)

Consultant Pathologist : **Dr. Prasad Netravalkar** MBBS, MD (Path) BOM

(HOME COLLECTION FACILITY AVAILABLE)

Panaji : 1st. Floor, Rizvi Sadan, Above Saroj Emporium, Near Inox Theatre, Opp. Municipal Market, Panaji.
Ph.: 2229142, 8407912840, 8390242524

E-mail : ashwinilabpanaji@gmail.com, drprasadnetravalkar@gmail.com

Mapusa : FS, Ramchandra Chambers, 1st Floor, Mapusa Clinic Road, Mapusa - Bardez, Goa. Ph.: 2252320

Pt.No. : 67 220624

Pt.Name : Mr. Sandeep Kamat

Ref. By : -

Age : 55 Yrs. Sex : M

Date : 22-06-2024

Fasting Blood Sugar : 126.0 mg/dl

Normal Range

70 - 110 mg/dl

2 Hrs. Blood Sugar : 103.0 mg/dl

110 -140 mg/dl

GLYCOSYLATED HAEMOGLOBIN IN BLOOD (HPLC METHOD)

HbA1C : 7.0 %

Mean Blood Glucose : 152 mg %

INTERPRETATION:

HbA1c %

NORMAL

Below 6.5 %

GOOD DIABETIC CONTROL

6.5 % - 7.5 %

FAIR CONTROL

7.5 % - 8.0 %

UNSATISFACTORY CONTROL

8.0 % - 10.0 %

POOR CONTROL

Above 10.0 %



[Signature]
Pathologist

Dr. Prasad Netravalkar
MBBS, MD (Bom)
GMC Reg. No. 1294

We Care

All Diagnostic facilities under one roof in Panaji centre - Lab, ultrasound, X ray, ECG, TMT, ECHO

DR. NETRAVALKAR'S
ASHWINI PATHOLOGY LABORATORY

(For all investigations in Histopathology, Cytopathology, Haematology, Clinical Pathology, Microbiology & Hormonal Chemistry)

Consultant Pathologist **Dr. Prasad Netravalkar** MBBS, MD (Path) BOM

(HOME COLLECTION FACILITY AVAILABLE)

Panaji : 1st, Floor, Rizvi Sadan, Above Saroj Emporium, Near Inox Theatre, Opp. Municipal Market, Panaji.
Ph.: 2229142, 8407912840, 8390242524

E-mail : ashwinilabpanaji@gmail.com, drprasadnetravalkar@gmail.com

Mapusa : F8, Ramchandra Chambers, 1st Floor, Mapusa Clinic Road, Mapusa - Bardez, Goa Ph. 2252320

Pt.No. : 67 220624

Pt.Name : Mr. Sandeep Kamat

Ref. By : -

Age : 55 Yrs. Sex : M

Date : 22-06-2024

Normal Range

LIPID PROFILE

Total Cholesterol	: 165.0 mg/dl	130 - 220 mg/dl
S. Triglycerides	: 150.0 mg/dl	35 - 170 mg/dl
HDL Cholesterol	: 45.0 mg/dl	> 35 mg/dl
LDL Cholesterol	: 90 mg/dl	< 130 mg/dl
VLDL Cholesterol	: 30 mg/dl	Upto 35 mg/dl
TC/HDL Ratio	: 3.7	< 4.5
LDLC/HDL Ratio	: 2	2.5 - 3.5

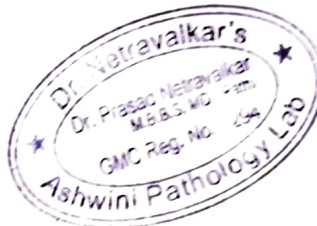

Pathologist

Dr. Prasad Netravalkar
MBBS, MD (Bom)
GMC Reg. No 1294

We Care

All Diagnostic facilities under one roof in Panaji centre - Lab, ultrasound, X ray, ECG, TMT, ECHO

DR. NETRAVALKAR'S
ASHWINI PATHOLOGY LABORATORY

(For all investigations in Histopathology, Cytopathology, Haematology, Clinical Pathology, Microbiology & Hormonal Chemistry)

Consultant Pathologist **Dr. Prasad Netravalkar** MBBS, MD (Path) BOM

(HOME COLLECTION FACILITY AVAILABLE)

Panaji : 1st, Floor, Rizvi Sadan, Above Saroj Emporium, Near Inox Theatre, Opp. Municipal Market, Panaji.
Ph.: 2229142, 8407912840, 8390242524

E-mail : ashwinilabpanaji@gmail.com, drprasadnetravalkar@gmail.com

Mapusa : FS, Ramchandra Chambers, 1st Floor, Mapusa Clinic Road, Mapusa - Bardez, Goa. Ph : 2252320

Pt.No. : 67 220624

Pt.Name : Mr. Sandeep Kamat

Ref. By : -

Age : 55 Yrs. Sex : M

Date : 22-06-2024

Normal Range

KIDNEY FUNCTION TESTS

Blood Urea	: 30.0 mg/dl	15 - 40 mg/dl
S. Creatinine	: 1.07 mg/dl	0.7 - 1.4 mg/dl
S. Uric Acid.	: 6.60 mg/dl	2.5-7.5 mg/dl
S. Sodium	: 140.3 mEq/L	135 - 155 mEq/L
S. Potassium	: 4.16 mEq/L	3.5 - 5.5 mEq/L
S. Chlorides	: 99.7 mEq/L	99 - 108 mEq/L

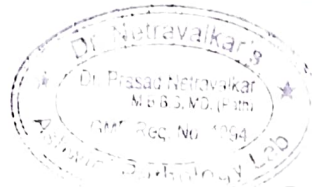

[Handwritten Signature]

Pathologist

Dr. Prasad Netravalkar
MBBS, MD (Bom)
GMC Reg. No. 1294

We Care

All Diagnostic facilities under one roof in Panaji centre - Lab, ultrasound, X ray, ECG, TMT, ECHO

**DR. NETRAVALKAR'S
ASHWINI PATHOLOGY LABORATORY**

(For all investigations in Histopathology, Cytopathology, Haematology, Clinical Pathology, Microbiology & Hormonal Chemistry)

Consultant Pathologist **Dr. Prasad Netravalkar** MBBS, MD (Path) BOM

(HOME COLLECTION FACILITY AVAILABLE)

Panaji : 1st, Floor, Rizvi Sadan, Above Saroj Emporium, Near Inox Theatre, Opp. Municipal Market, Panaji.
Ph.: 2229142, 8407912840, 8390242524

E-mail : ashwinilabpanaji@gmail.com, drprasadnetravalkar@gmail.com

Mapusa : F8, Ramchandra Chambers, 1st Floor, Mapusa Clinic Road, Mapusa - Bardez, Goa. Ph.: 2252320

Pt.No. : 67 220624

Pt.Name : Mr. Sandeep Kamat

Ref. By : -

Age : 55 Yrs. Sex : M

Date : 22-06-2024

Normal Range

LIVER FUNCTION TEST

S. Bilirubin (Total)	: 0.67	mg/dl	0 - 1 mg/dl
S. Bilirubin (Direct)	: 0.10	mg/dl	0 - 0.25 mg/dl
S. Bilirubin (Indirect)	: 0.57	mg/dl	0 - 0.75 mg/dl
S.G.O.T	: 24.0	U/L	0 - 42 U/L
S.G.P.T	: 32.0	U/L	0 - 42 U/L
S. Alkaline Phosphatase	: 45.0	IU/L	15 - 112 IU/L
GGTP	: 24.0	U/L	11-43 U/L
Total Proteins	: 6.90	g/dl	6.0 - 10.0 g/dl
S. Albumin	: 4.10	gm%	3.2 - 5.5 gm%
S. Globulin	: 2.8	g/dl	2.3 - 3.5 g/dl
A/G Ratio	: 1.5 : 1		



Pathologist

Dr. Prasad Netravalkar

MBBS, MD (Bom)
GMC Reg. No. 1294

We Care

All Diagnostic facilities under one roof in Panaji centre - Lab, ultrasound, X ray, ECG, TMT, ECHO

NETRAVALKAR'S PATHOLOGY LABORATORY

Consultant Pathologist : **Dr. Prasad Netravalkar** MBBS, MD (Path) BOM
(HOME COLLECTION FACILITY AVAILABLE)
Panaji : 1st, Floor, Rizvi Sadan, Above Saroj Emporium, Near Inox Theatre, Opp. Municipal Market, Panaji.
Ph.: 2229142, 8407912840, 8390242524
E-mail : ashwinilabpanaji@gmail.com, drprasadnetravalkar@gmail.com
Mapusa : F8, Ramchandra Chambers, 1st Floor, Mapusa Clinic Road, Mapusa - Bardez, Goa. Ph.: 2252320

Patient Name : MR. SANDEEP KAMAT

Age / Gender : 55 / Male

Patient ID : 33210

Source : DIRECT

Referral : SELF

Reporting Time : Jun 22, 2024, 12:43 p.m

Sample ID :



Test Description	Value(s)	Reference Range	Unit
Thyroid Profile			
T3 (Total) Method : Serum ECL	1.71	1.30 - 3.10	nmol/l
T4 (Total)* Method : Serum ECL	71.20	66.0 - 181.0	nmol/l
TSH(Ultrasensitive)* Method : Srum ECL	3.36	0.270 - 4.20	uIU/ml

END OF REPORT

Pathologist



Dr. Prasad Netravalkar
MBBS, MD (Bom)
GMC Reg. No. 1294

We Care

All Diagnostic facilities under one roof in Panaji centre - Lab, ultrasound, X ray, ECG, TM, ECH

MER- MEDICAL EXAMINATION REPORT

Date of Examination	22/6/24		
NAME	Sandeep Kamat		
AGE	55	Gender	male
HEIGHT(cm)	171	WEIGHT (kg)	67kg
B.P.	110/74 mmHg		
ECG	Normal		
X Ray	Normal		
Vision Checkup	Color Vision : Normal		
	Far Vision Ratio : 6/6		
	Near Vision Ratio : 6/6		
Present Ailments	— NO —		
Details of Past ailments (If Any)	— NO —		
Comments / Advice : She / He is Physically Fit	Fit		

Signature with Stamp of Medical Examiner

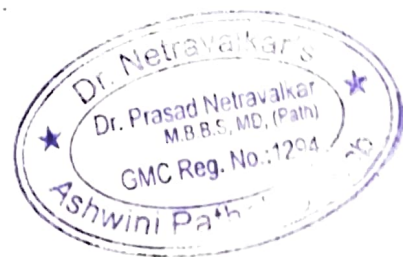

CERTIFICATE OF MEDICAL FITNESS

This is to certify that I have conducted the clinical examination

of Sandeepkamat on 22/6/24

After reviewing the medical history and on clinical examination it has been found that he/she is

	Tick
<ul style="list-style-type: none">Medically Fit	<input checked="" type="checkbox"/>
<ul style="list-style-type: none">Fit with restrictions/recommendations <p>Though following restrictions have been revealed, in my opinion, these are not impediments to the job.</p> <p>1.....</p> <p>2.....</p> <p>3.....</p> <p>However the employee should follow the advice/medication that has been communicated to him/her.</p> <p>Review after _____</p>	<input type="checkbox"/>
<ul style="list-style-type: none">Currently Unfit. <p>Review after _____ recommended</p>	<input type="checkbox"/>
<ul style="list-style-type: none">Unfit	<input type="checkbox"/>

Dr. [Signature]
Medical Officer
The Apollo Clinic, (Location)

This certificate is not meant for medico-legal purposes

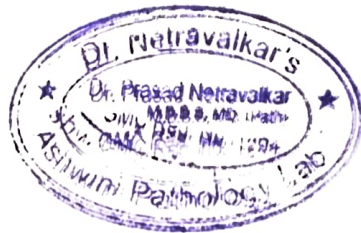

★
Dr. Netravalkar's
Astrological Path
Chennai

भारत सरकार
Government of India

आधार

Issue Date: 22/04/2012



Sandeep Yeshwant Kamat
DOB: 29/05/1969
Male

5252 1183 2682

मेरा आधार, मेरी पहचान



Dr. Netravaikar's
Prasad Netravaikar
M.B.B.S., M.D. (Path)
M.C. Reg. No. 1794
Ashwini Pathology Lab

GPS Map Camera

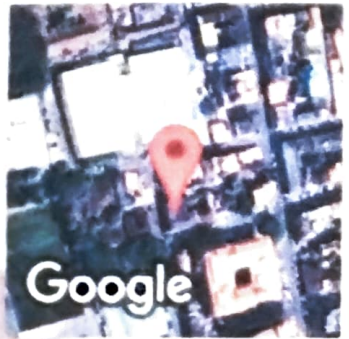

Panaji, Goa, India
105, 1st floor, Rizvi Sadan, next to vaidya Hospital, opp. Municipal Market, Near Municipal Market, Panaji, Goa 403001, India
Lat 15.498465°
Long 73.822386°
22/06/24 08:59 AM GMT +05:30

Google

Dr. Netravalkar's
Imaging Centre

Dr. Ashadevi Netravalkar
MBBS., MD, AFIH
Consultant Radiologist & Sonologist

201,202,203, Rizvi Sadan, 2nd Floor, Near Municipal Market, Next to Vaidya Hospital, Panaji - Goa.
Tel.: 0832 2238122 | Email : drashanetravalkar@gmail.com

NAME: MR.SANDEEP KAMAT
AGE: 55/YRS
REF BY: DR. SELF

DATE: 22/06/2024
SEX: M

X-RAY CHEST--- PA VIEW

Lung fields are clear.

Both costophrenic angles are clear.

Cardiac size is normal.

Both domes of diaphragm are normal.

Rib cage is normal.

IMPRESSION : Normal study.

With regards,



DR.ASHADEVI NETRAVALKAR,MD
RADIOLOGIST

DR. NETRAVALKAR'S
Consultant Radiologist & Sonologist
2nd Floor, Rizvi Sadan, Panaji
Tel: 0832 2238122 | 0832 2238122

Dr. Netravalkar's Imaging Centre

Dr. Ashadevi Netravalkar
MBBS., MD, AFH
Consultant Radiologist & Sonologist

Name : SANDEEV KAMAT
Age : 55 M/F M Date : 22.06.24
Investigation : ECG
Ref. by Dr. : _____

201,202,203, Rizvi Sadan, 2nd Floor, Near Municipal Market,
Next to Vaidya Hospital, Panaji - Goa.

Tel.: 0832 2238122 | Email : drashanetravalkar@gmail.com

Timing : 8.00 am to 1.00 pm | 4.00 pm to 7.00 pm

ID: 4612 22-06-2024 00:17:48

BPL

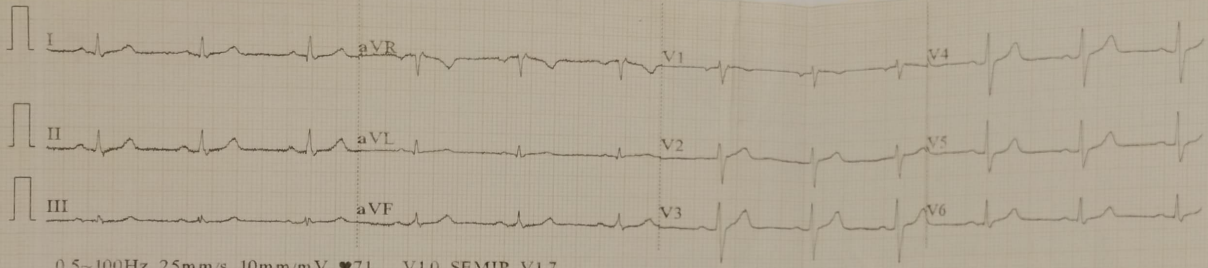

0.5~100Hz 25mm/s 10mm/mV ♥71 V1.0 SEMIP V1.7

CARDIART

ID: 4612

Male mmHg
 55Years cm kg

HR	70	bpm
P	105	ms
PR	157	ms
QRS	95	ms
QT/QTc	369/399	ms
P:QRS:T	47:49:49	°
RV5/SV1	0.805/0.375	mV

ECG is Normal
 22/6/24

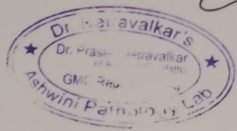

DR. SIGN.