



 GPS Map Camera

Check In

Jhunjhunu, Rajasthan, India

499P+88Q, Subhash Marg, Pratap Nagar, Indra Nagar,
Jhunjhunu, Rajasthan 333001, India

Lat 28.118327°

Long 75.38582°

19/10/24 10:15 AM GMT +05:30



Google



भारतीय विशिष्ट पहचान प्राधिकरण

भारत सरकार
Unique Identification Authority of India
Government of India

नामांकन क्रम/ Enrolment No.: 2097/13525/04448

To
निशा
Nisha
W/O Amit Kundu
House No.9
Adarsh Colony, Azad Nagar
Hisar
Hisar
Hisar Haryana - 125001
8427229443

Download Date: 14/06/2018

Generation Date: 28/05/2018

Signature Not Verified
Digitally signed by NISHA
UNIQUE IDENTIFICATION
AUTHORITY OF INDIA 03
Date: 2018.06.14 22:47:03
IST

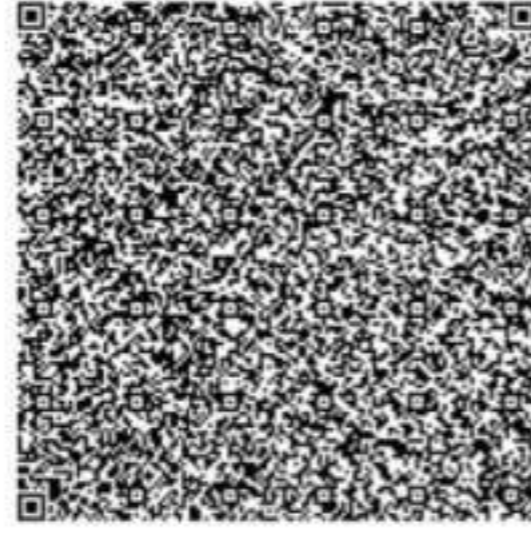

QR Code with Photograph

आपका आधार क्रमांक / Your Aadhaar No. :

2560 2722 4419

VID : 9100 2755 3486 4789

मेरा आधार, मेरी पहचान



भारत सरकार
Government of India



निशा
Nisha
जन्म तिथि/DOB: 28/11/1992
महिला/ FEMALE

2560 2722 4419

VID : 9100 2755 3486 4789

मेरा आधार, मेरी पहचान

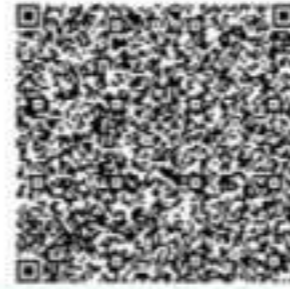

भारतीय विशिष्ट पहचान प्राधिकरण
Unique Identification Authority of India

पता:
W/O अमित कुंडू, हाउस न.9, आदर्श कॉलोनी, आजाद नगर,
हिसार, हिंसार,
हरियाणा - 125001

Address:
W/O Amit Kundu, House No.9, Adarsh
Colony, Azad Nagar, Hisar, Hisar,
Haryana - 125001

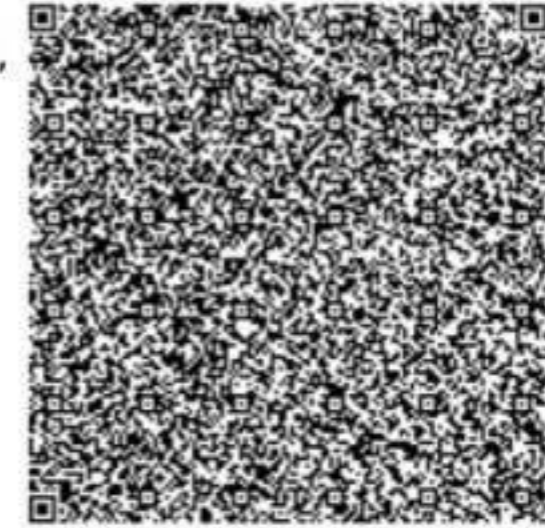

QR Code with Photograph

2560 2722 4419

VID : 9100 2755 3486 4789



help@uidai.gov.in

www.uidai.gov.in

सूचना

- आधार पहचान का प्रमाण है, नागरिकता का नहीं |
- पहचान का प्रमाण ऑनलाइन ऑथेंटिकेशन द्वारा प्राप्त करें |
- यह एक इलेक्ट्रॉनिक प्रक्रिया द्वारा बना हुआ पत्र है |

INFORMATION

- Aadhaar is a proof of identity, not of citizenship.
- To establish identity, authenticate online.
- This is electronically generated letter.

- आधार देश भर में मान्य है ।
- आधार भविष्य में सरकारी और गैर-सरकारी सेवाओं का लाभ उठाने में उपयोगी होगा ।
- Aadhaar is valid throughout the country .
- Aadhaar will be helpful in availing Government and Non-Government services in future .



Handwritten text on a notice posted on the wall, including a date '21/10/2024' and several lines of illegible text.

STOP
PLAY
PAUSE



Check In

Jhunjhunu, Rajasthan, India

499P+88Q, Subhash Marg, Pratap Nagar, Indra Nagar,
Jhunjhunu, Rajasthan 333001, India

Lat 28.118327°

Long 75.38582°

19/10/24 10:16 AM GMT +05:30

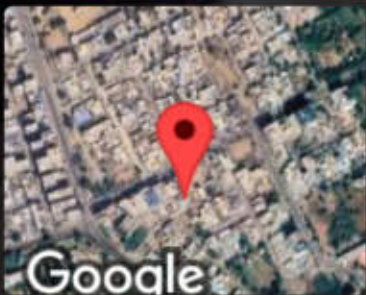

Google



भारतीय विशिष्ट पहचान प्राधिकरण

भारत सरकार

Unique Identification Authority of India

Government of India

संसाधन क्रम/ Enrolment No.: 2097/13525/04448

To: Mr. Nitish, 1000 Anand Kumbh, House No. 9, Anand Colony, Anand Nagar, Hisar, Haryana - 125001, 8427229443

Download Date: 14/09/2018, Generation Date: 20/09/2018



आपका आधार क्रमांक / Your Aadhaar No.:

2560 2722 4419

UID: 9100 2725 3406 4707

मेरा आधार, मेरी पहचान



भारत सरकार, Government of India



Name: Nitish, DOB: 28/11/1997, SEX: FEMALE

2560 2722 4419

UID: 9100 2725 3406 4707

मेरा आधार, मेरी पहचान



सूचना

- Aadhaar पहचान का प्रमाण है, नागरिकता का नहीं।
पहचान का प्रमाण प्रमाणपत्र अमान्यिकरण द्वारा प्राप्त करें।
यह एक इलेक्ट्रॉनिक प्रक्रिया द्वारा बना हुआ पत्र है।

INFORMATION

- Aadhaar is a proof of identity, not of citizenship.
To establish identity, authenticate online.
This is electronically generated letter.

- आधार देश भर में मान्य है।
आधार अतिरिक्त ही सरकारी और गैर-सरकारी सेवाओं का प्रमाण पत्रों में उपयोगी होता है।
Aadhaar is valid throughout the country.
Aadhaar will be helpful in availing Government and Non-Government services in future.



भारतीय विशिष्ट पहचान प्राधिकरण, Unique Identification Authority of India

To: Mr. Nitish, 1000 Anand Kumbh, House No. 9, Anand Colony, Anand Nagar, Hisar, Haryana - 125001

Address: 1000 Anand Kumbh, House No. 9, Anand Colony, Anand Nagar, Hisar, Haryana - 125001

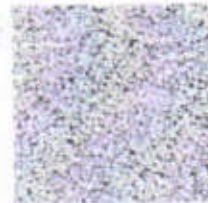

2560 2722 4419

UID: 9100 2725 3406 4707

Handwritten signature 'Nitish' and number '8427229443'

Handwritten signature and stamp 'Rajasthani Diagnostic & Medical Research Centre Jhunjhunu'





RAJSTHANI DIAGNOSTIC & MR CENTRE

FULLY COMPUTERISED PATHOLOGY LABORATORY

MRI

CT SCAN

TMT

SONOGRAPHY

X-RAY

ECG

MAMOGRAPHY

NAME	NISHA	AGE-	SEX: F
REF/BY:	BOB HEALTH CHECKUP	DATE	19-Oct-24

ULTRASONOGRAPHY WHOLE ABDOMEN

Liver: is enlarged in size 17.5 cm, shape and hypoechoic echotexture. No IHBR dilatation is seen. No focal mass seen. Portal vein and hepatic veins are normal in diameter. Common bile duct is normal in diameter and lumen is clear.

Gall bladder: is normal in size shape, location with echo free lumen. Wall thickness is normal. No echogenic shadow suggestive of calculus is seen. No focal mass or lesion is seen.

Pancreas: is normal in size, shape and echotexture. No focal mass or lesion is detected. Pancreatic duct is not dilated.

Rt. Kidney: is normal in size, shape, position and echotexture. Corticomedullary differentiation is well maintained. No evidence of definite calculus/ hydronephrosis is seen.

Lt. Kidney: is normal in size, shape, position and echotexture. Corticomedullary differentiation is well maintained. No evidence of definite calculus/ hydronephrosis is seen.

Spleen: is normal in size, regular in shape and echo texture. No focal lesion is seen. Splenic vessels are normal.

Urinary Bladder: is well distended. Outline of bladder is regular. Wall thickness is normal. No focal mass is seen. No echogenic shadow suggestive of calculus is seen.

Uterus: is normal in size, regular in shape and outline. Uterus is anteverted and ante flexed. Endometrium is normal in thickness. No sonolucent or echogenic mass lesion seen. IUCD seen in -situ, tip about 9.7 mm from fundus. Myometrial and pelvic vessels congestion seen. Mild free fluid seen in POD+.

Adenexa: Both adenexal regions are seen normal. No focal mass or lesion is seen. Bilateral ovaries are normal in appearance.

No significant Lymphadenopathy is seen. No obvious bowel pathology is seen. Retroperitoneum including aorta, IVC are unremarkable.

IMPRESSION:

- ❖ Hypoechoic liver echotexture with hepatomegaly.
- ❖ PID

Advised: LFT, clinicopathological correlation

DR. ANUSHA MAHALAWAT
MD RADIODIAGNOSIS

Dr. Anusha Mahalawat
MD (Radiodiagnosis)
(RMC. 38742/25457)



RAJASTHANI DIAG. & MR CENTRE, JHUNJHUNU

ECG

31 BOB 19.10 / NISHA / 31 Yrs / F / 169Cms. / 58Kgs / Non Smoker
Heart Rate : 92 bpm / Tested On : 19-Oct-24 12:37:25 / HF 0.05 Hz - LF 35 Hz / Notch 50 Hz / Sn 1.00 Cm/mV / Sw 25 mm/s
/ Reid By: BOB HEALTH CHECK UP

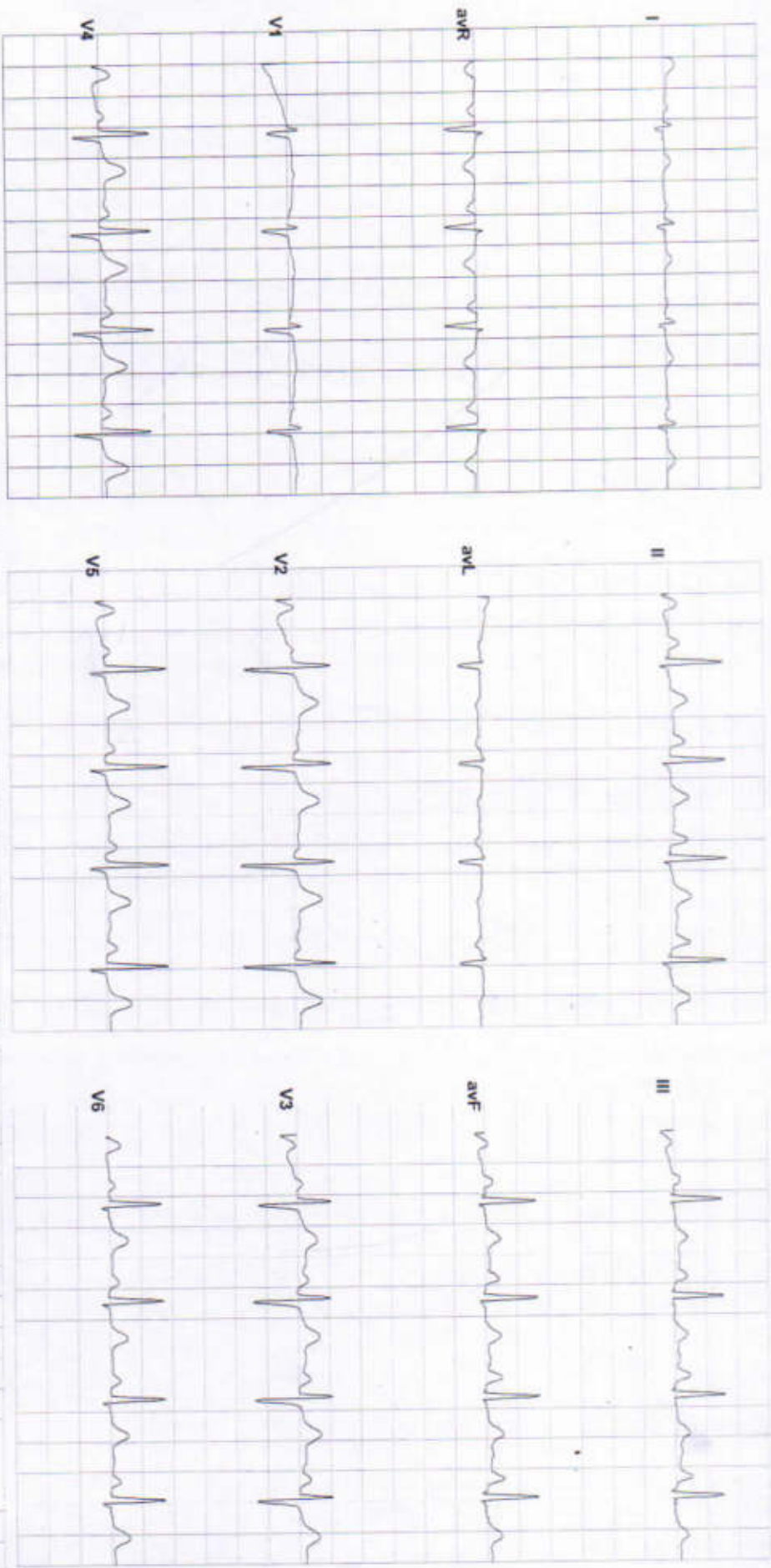

Vent Rate : 92 bpm
PR Interval : 134 ms
QRS Duration: 78 ms
QT/QTc Int : 352/408 ms
P-QRS-T axis: 79.00° 90.00° 67.00°



Axis
R 90.00° T 67.00° P 79.00°

Reported By: **Rajasthani Diagnostic & Medical Research Centre**
Jhunjhunu



RAJASTHANI DIAGNOSTIC & MR CENTRE

FULLY COMPUTERISED PATHOLOGY LABORATORY

MRI

CT SCAN

TMT

SONOGRAPHY

X-RAY

ECG

MAMOGRAPHY

Patient Name	NISHA	Patient ID	
Age		Date	19-10-2024
Gender	FEMALE	Ref.Doctor	

X RAY CHEST (PA VIEW)

FINDINGS:

Prominent bronchovascular markings bilaterally.

The lungs are well-expanded with no pulmonary infiltrate or pleural effusion.

The cardiomediastinal silhouette is within normal limits.

No acute osseous abnormality.

IMPRESSION:

- Prominent bronchovascular markings bilaterally- ?Idiopathic? bronchitis
Needs HRCT evaluation for further evaluation of needed.

Nirmala
Dr. Nirmala Royal
MD (Radiodiagnosis)
RMC - 32422/24686

Note - Please correlate the measurements on the typed report with the image and in case of any discrepancy/doubt, please contact us immediately. There is only a professional opinion and should be correlated clinically. No valid for medico-legal purpose.

Dr. Nirmala Royal
MD (Radiodiagnosis)
RMC 32422/24686



RAJASTHANI DIAGNOSTIC & MEDICAL RESEARCH CENTRE
 B-110, JINDIRA NAGAR, SUBHASH MARG, MANDAWA MOD, JHUNJHUNU Email:

NISHA / 31 Yrs / F / 169 Cms / 58 Kg
 Date: 19 - 10 - 2024 Technician : NIKITA Examined By:

Stage	Time	Duration	Speed(mph)	Elevation	METS	Rate	% THR	BP	RPP	PVC	Comments
Supine	01:05	1:05	00.0	00.0	01.0	071	38 %	126/78	089	00	
Standing	02:09	1:04	00.0	00.0	01.0	079	42 %	126/78	099	00	
HV	03:11	1:02	00.0	00.0	01.0	077	41 %	126/78	097	00	
Warm Up	04:15	1:04	00.0	00.0	01.0	080	42 %	126/78	100	00	
ExStart	05:15	1:00	01.0	00.0	01.0	111	59 %	128/78	142	00	
BRUCE Stage 1	08:15	3:00	01.7	10.0	04.7	129	68 %	130/80	167	00	
BRUCE Stage 2	11:15	3:00	02.5	12.0	07.1	152	80 %	134/84	203	00	
PeakEx	11:21	0:06	01.1	00.0	07.2	156	83 %	134/84	209	00	
Recovery	11:51	0:30	01.1	00.0	04.2	150	79 %	134/84	201	00	
Recovery	12:21	1:00	01.1	00.0	01.2	138	73 %	136/86	187	00	
Recovery	13:21	2:00	00.0	00.0	01.0	119	63 %	132/82	157	00	
Recovery	14:21	3:00	00.0	00.0	01.0	092	49 %	130/80	119	00	
Recovery	15:14	3:53	00.0	00.0	01.0	094	50 %	128/78	120	00	

FINDINGS :

Exercise Time : 06:06
 Initial HR (ExStrt) : 111 bpm 59% of Target 189
 Initial BP (ExStrt) : 128/78 (mm/Hg)
 Max Workload Attained : 7.2 Fair response to induced stress
 Max ST Dep Lead & Avg ST Value : III & -1.0 mm in Recovery
 Test Objective : BOB HEALTH CHECK UP
 Test End Reasons : Test Complete, Heart Rate Achieved

Max HR Attained 156 bpm 83% of Target 189
 Max BP Attained 136/86 (mm/Hg)

REPORT :

The Test Report Is Negative for Ischaemia





Date: 19 - 10 - 2024 METs : 1.0 HR : 71 Target HR : 38% of 189 BP : 126/78 Post J @80mSec

ExTime: 00:00 Speed: 0.0 mph Grade : 00.00 % 25 mm/Sec 1.0 Cm/mV

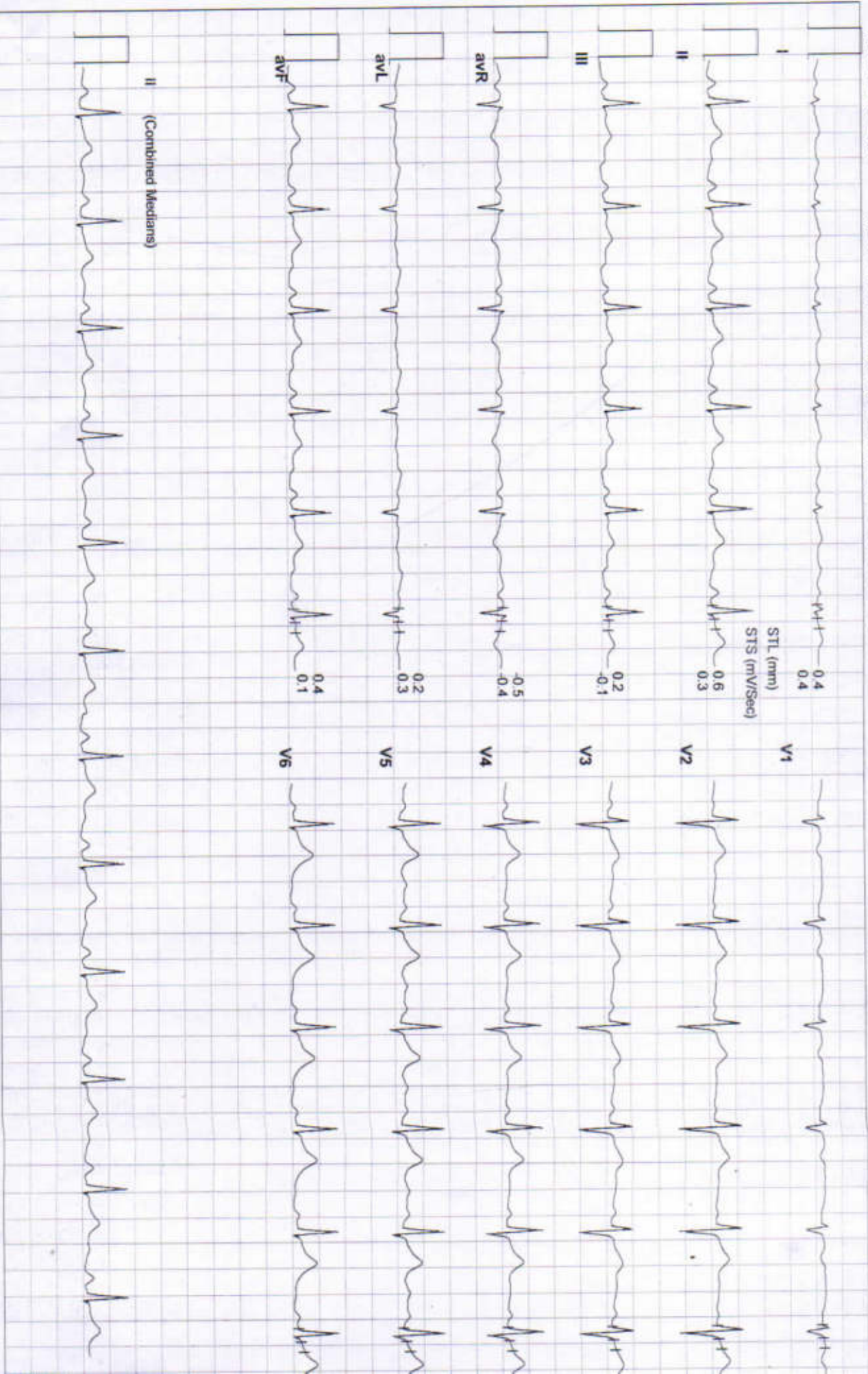



Date: 19 - 10 - 2024 METs : 1.0 HR : 79 Target HR : 42% of 169 BP : 126/78 Post J @80mSec ExTime: 00:00 Speed: 0.0 mph Grade : 00.00 % 25 mm/Sec. 1.0 Cm/mV

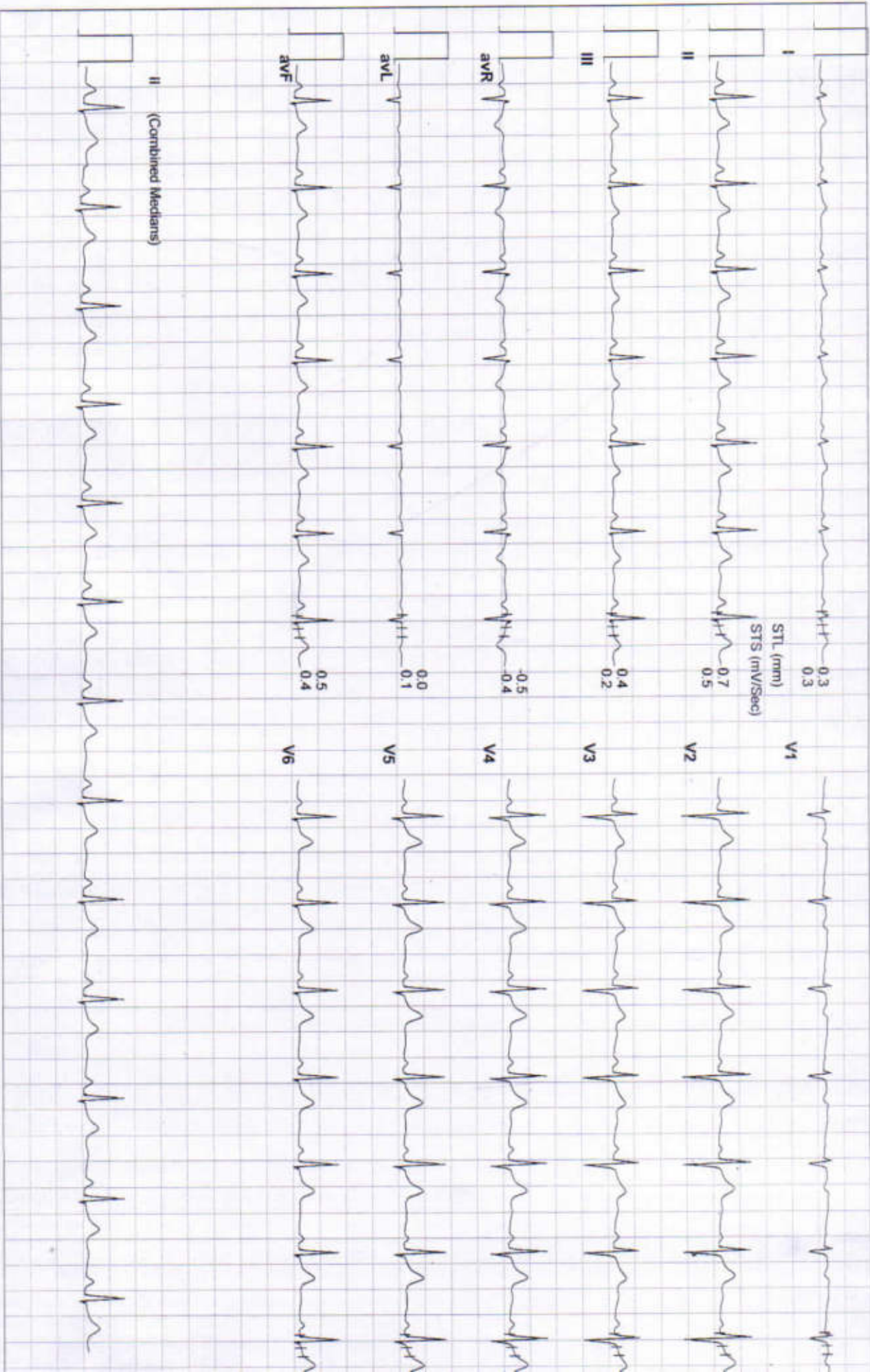



Date: 19 - 10 - 2024 METs : 1.0 HR : 77 Target HR : 41% of 189 BP : 126/78 Post J @80mSec
ExTime: 00:00 Speed: 0.0 mph Grade : 00.00 % 25 mm/Sec 1.0 Cm/mV

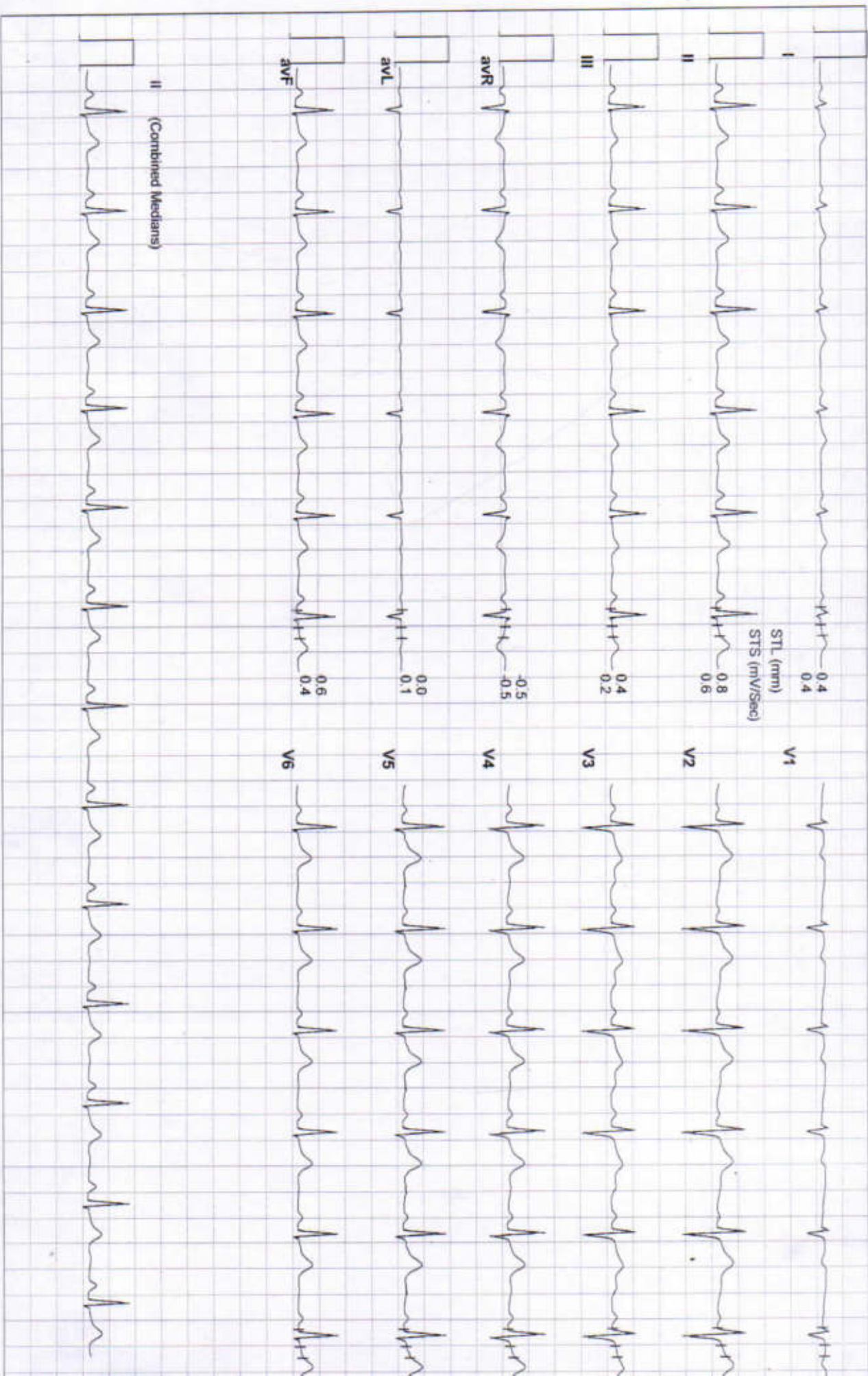



Date: 19 - 10 - 2024 METs : 1.0 HR : 80 Target HR : 42% of 189 BP : 126/78 Post J @80mSec
ExTime: 00:00 Speed: 0.0 mph Grade : 00.00 % 25 mm/Sec. 1.0 Cm/mV

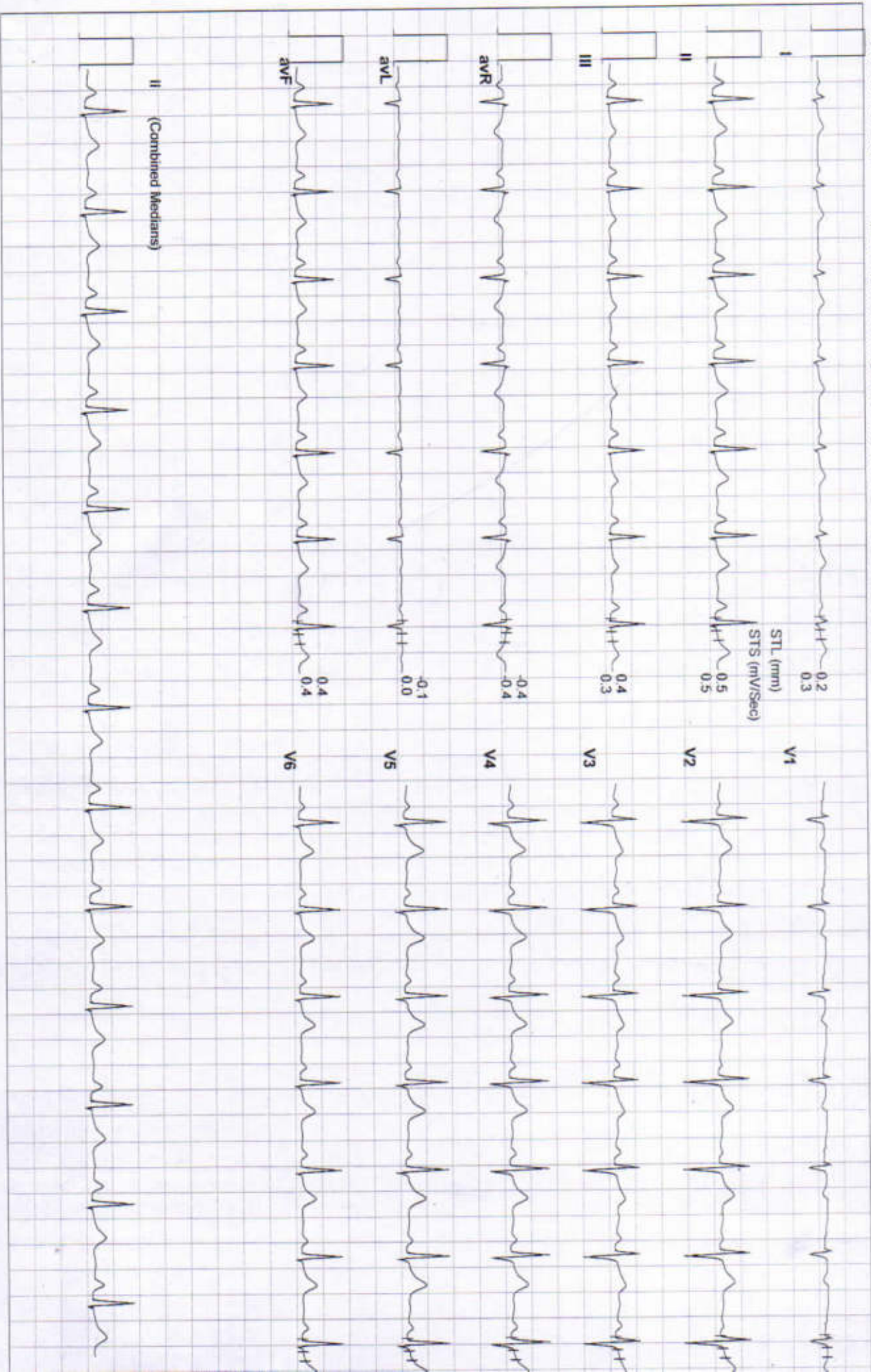



Date: 19 - 10 - 2024 METs : 1.0 HR : 111 Target HR : 59% of 189 BP : 128/78 Post J @80mSec

ExTime: 00:00 Speed: 1.0 mph Grade: 00.00 % 25 mm/Sec. 1.0 Cm/mV

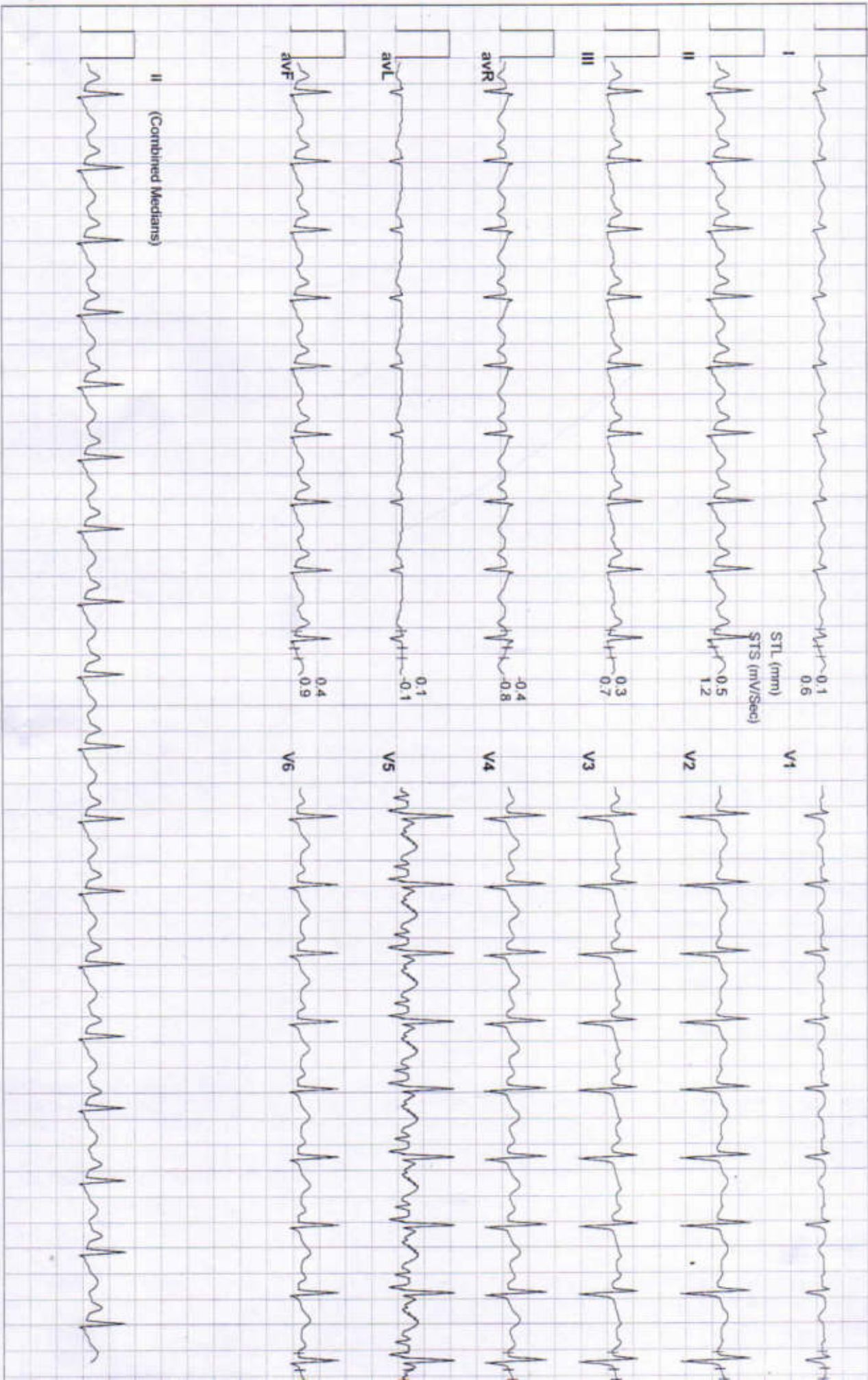



Date: 19 - 10 - 2024 METs : 4.7 HR : 129 Target HR : 68% of 189 BP : 130/80 Post J @90mSec

ExTime: 03:00 Speed: 1.7 mph Grade : 10.00 % 25 mm/Sec 1.0 Cm/mV





Date: 19 - 10 - 2024 METs : 7.1 HR : 152 Target HR : 80% of 169 BP : 134/84 Post J @60mSec

ExTime: 06:00 Speed: 2.5 mph Grade : 12.00 % 25 mm/Sec 1.0 Cm/mV





Date: 19 - 10 - 2024 METs : 7.2 HR : 156 Target HR : 83% of 189 BP : 134/84 Post J @60mSec EXTime: 06:07 Speed: 1.1 mph Grade: 00.00 % 25 mm/Sec: 1.0 Cm/mV





Date: 19 - 10 - 2024 METs : 4.2 HR : 150 Target HR : 79% of 189 BP : 134/84 Post J @60mSec
ExTime: 06:06 Speed: 1.1 mph Grade : 00.00 % 25 mm/Sec. 1.0 Cm/mV





Date: 19 - 10 - 2024

MEts : 1.2 HR : 138 Target HR : 73% of 189 BP : 136/86 Post J @60mSec

ExTime: 06:06 Speed: 1.1 mph Grade : 00.00 % 25 mm/Sec 1.0 Cm/mV





Date: 19 - 10 - 2024 METs : 1.0 HR : 119 Target HR : 63% of 189 BP : 132/82 Post J @80mmSec
EXTime: 06:06 Speed: 0.0 mph Grade : 00.00 % 25 mm/Sec. 1.0 Cm/mV





Date: 19 - 10 - 2024 METs : 1.0 HR : 92 Target HR : 49% of 189 BP : 130/80 Post J @80mSec ExTime: 06:06 Speed: 0.0 mph Grade : 00.00 % 25 mm/Sec. 1.0 Cm/mV





Date: 19 - 10 - 2024

METS : 1.0 HR : 94 Target HR : 50% of 189 BP : 128/78 Post J @80mSec

ExTime: 06:06 Speed: 0.0 mph Grade : 00.00 % 25 mm/Sec 1.0 Cm/mV





MRI

CT SCAN

TMT

SONOGRAPHY

X-RAY

ECC

MAMOGRAPHY

NABL CERTIFICATE NO.
MC-5346

Hematology Analysis Report

First Name: NISHA
Last Name:
Gender: Female
Age: 31 Year

Sample Type:
Department:
Med Rec. No.:

Sample ID: 7
Test Time: 19/10/2024 10:39
Diagnosis:

Parameter	Result	Ref. Range	Unit
1 WBC	6.70	4.00-10.00	10 ³ /uL
2 Neu%	54.0	50.0-70.0	%
3 Lym%	34.1	20.0-40.0	%
4 Mon%	8.9	3.0-12.0	%
5 Eos%	2.5	0.5-5.0	%
6 Bas%	0.5	0.0-1.0	%
7 Neu#	3.62	2.00-7.00	10 ³ /uL
8 Lym#	2.28	0.80-4.00	10 ³ /uL
9 Mon#	0.60	0.12-1.20	10 ³ /uL
10 Eos#	0.17	0.02-0.50	10 ³ /uL
11 Bas#	0.03	0.00-0.10	10 ³ /uL
12 RBC	3.72	3.50-5.00	10 ⁶ /uL
13 HGB	8.7	L 11.0-15.0	g/dL
14 HCT	30.5	L 37.0-47.0	%
15 MCV	82.1	80.0-100.0	fL
16 MCH	23.5	L 27.0-34.0	pg
17 MCHC	28.6	L 32.0-36.0	g/dL
18 RDW-CV	12.9	11.0-16.0	%
19 RDW-SD	44.0	35.0-56.0	fL
20 PLT	219	100-300	10 ³ /uL
21 MPV	9.2	6.5-12.0	fL
22 PDW	11.5	9.0-17.0	fL
23 PCT	0.202	0.108-0.282	%
24 P-LCR	30.9	11.0-45.0	%
25 P-LCC	68	30-90	10 ³ /uL

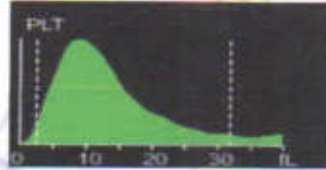
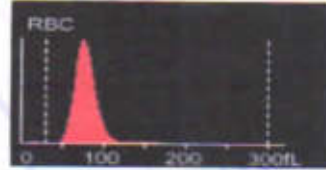

Dr. Mamta Khuteta
M D. (Path.)
RMC No. 4720/16260

Submitter: Operator: admin Approver:
Draw Time: 19/10/2024 10:39 Received Time: 19/10/2024 10:39 Validated Time:
Report Time: 20/10/2024 13:08 Remarks:

*The Report is responsible for this sample only. If you have any questions, please contact us in 24 hours





RAJASTHANI DIAGNOSTIC & MRI CENTRE



FULLY COMPUTERISED PATHOLOGY LABORATORY

MRI CT SCAN TMT SONOGRAPHY X-RAY ECG MAMOGRAPHY

NABL CERTIFICATE NO.
MC-5346

Patient Name: **NISHA**
Sr. No. : **10**
Patient ID No.: **10954**
Age : **31** Gender : **FEMALE**
Ref. By Dr : **MEDI-WHEEL HEALTH CHECKUP**



Registered on : **19-10-2024 01:49 PM**
Collected On : **19-10-2024 01:49 PM**
Received On : **19-10-2024 01:49 PM**
Reported On : **20-10-2024 01:06 PM**
Bar Code 
LIS Number **5 9 7 1**

LIPID PROFILE COMPLETE

Test Name	Observed Values	Units	Reference Intervals
Cholesterol (Method: CHOD-PAP)	174.00	mg/dL	Adults- Desirable: <200 Borderline: 200-239 High: >239 Children- Desirable: <170 Borderline: 170-199 High: >199
HDL Cholesterol	46.00	mg/dL	35-88
Triglycerides (Method: GPO)	115.00	mg/dL	Recommended triglycerides levels for adults: Normal: <161 High: 161-199 Hypertriglycerdemic: 200-499 Very high: >499
LDL Cholesterol	105.00	mg/dL	0-150
VLDL Cholesterol	23.00	mg/dL	0-35
TC/HDL Cholesterol Ratio	3.78	Ratio	2.5-5
LDL/HDL Ratio	2.28	Ratio	1.5-3.5

HAEMATOLOGY

Test Name	Observed Values	Units	Reference Intervals
ESR (Erythrocyte Sedimentation Rate)	10	mm/hr	20
BLOOD GROUPING (ABO & Rh)	O+ Positive		

Ashish Sethi

Dr. Ashish Sethi
Consultant Biochemist

24/7
EMERGENCY SERVICE
PATHOLOGIST

Namita Khush

Dr. Namita Khush
M.D. (Path.)
TMC No. : 4720/15304

PATHOLOGIST





RAJASTHANI DIAGNOSTIC & MRI CENTRE



FULLY COMPUTERISED PATHOLOGY LABORATORY

MRI CT SCAN TMT SONOGRAPHY X-RAY ECG MAMOGRAPHY

NABL CERTIFICATE NO. MC-5346

Patient Name: NISHA
Sr. No. : 10
Patient ID No.: 10954
Age : 31 Gender : FEMALE
Ref. By Dr : MEDI-WHEEL HEALTH CHECKUP



Registered on : 19-10-2024 01:49 PM
Collected On : 19-10-2024 01:49 PM
Received On : 19-10-2024 01:49 PM
Reported On : 20-10-2024 01:06 PM
Bar Code
LIS Number 5 9 7 1

HAEMATOLOGY

HbA1c(Glycosylated hemoglobin)

Test Name	Observed Values	Units	Reference Intervals
HbA1c(Glycosylated hemoglobin)	4.20	%	< 6.50 Non-Diabetic 6.50 - 7.00 Very Good Control 7.10 - 8.00 Adequate Control 8.10 - 9.00 Suboptimal Control 9.10 - 10.00 Diabetic Poor Control > 10.00 Very Poor Control
eAG (Estimated Average Glucose)	73.84	mg/dL	
eAG (Estimated Average Glucose)	4.10	mmol/L	

Method : Fluorescence Immunoassay Technology

Sample Type : EDTA Blood

Test Performed by:-

Fully Automated (EM 200) ERBA MANNHEIM.

Remarks :

Glycosylated Hemoglobin Testing is Recommended for both (a) Checking Blood Sugar Control in People who might be Pre-Diabetic. (b) Monitoring Blood Sugar Control in patients in more elevated levels, termed Diabetes Mellitus. The American Diabetic Association suggests that the Glycosylated Hemoglobin Test be Performed at least Two Times in Year in Patients with Diabetes that are meeting Treatment Goals (and That have stable glycemc Control) and Quarterly in Patients with Diabetes whos therapy has changed or that are not meeting Glycemc Goals.

Glycosylated Hemoglobin measurement is not appropriate where there has been change in diet or Treatment within 6 Weeks. Hence people with recent Blood Loss, Hemolytic Aneamia, or Genetic Differences in the Hemoglobin Molecule (Hemoglobinopathy) such as Sickle-cell Disease and other Conditions, as well as those that have donated Blood recently, are not suitable for this Test.

BIO-CHEMISTRY

Test Name	Observed Values	Units	Reference Intervals
Blood Sugar PP (Method : GOD-POD)	106.00	mg/dL	Glucose 2 h Postparandial <120

Ashish Sathi

Dr. Ashish Sathi
Assistant Biochemist

24/7
EMERGENCY SERVICE
PATHOLOGIST

Kamini Verma

Dr. Kamini Verma
Senior Pathologist



PATHOLOGIST

This Reports is Not Valid For Medical Responsibility. THIS REPORT IS NOT VALID FOR MEDICAL LEGAL PURPOSE

No part of this report should be reproduced for any purpose. Interpret result after considering Age, sex effect of drug and other relevant factor



RAJASTHANI DIAGNOSTIC & MRI CENTRE



FULLY COMPUTERISED PATHOLOGY LABORATORY

MRI CT SCAN TMT SONOGRAPHY X-RAY ECG MAMOGRAPHY

NABL CERTIFICATE NO.
MC-5346

Patient Name: **NISHA**
Sr. No. : **10**
Patient ID No.: **10954**
Age : **31** Gender : **FEMALE**
Ref. By Dr : **MEDI-WHEEL HEALTH CHECKUP**



Registered on : **19-10-2024 01:49 PM**
Collected On : **19-10-2024 01:49 PM**
Received On : **19-10-2024 01:49 PM**
Reported On : **20-10-2024 01:06 PM**
Bar Code 
LIS Number **5 9 7 1**

BIO-CHEMISTRY KIDNEY FUNCTION TEST

Test Name	Observed Values	Units	Reference Intervals
Blood Urea (Method : Urease-GLDH)	23.00	mg/dL	Adults Women < 50 years : 13-40 Women > 50 years : 21-43 Men < 50 years : 19-45 Men > 50 years : 18-55 Children 1-3 years : 11-36 4-13 years : 15-36 13-19 years : 18-45
Creatinine (Method : Enzymatic Creatinase)	0.78	mg/dL	0.4--1.40
Calcium	9.88	mg/dL	8.5--11
Uric Acid (Method : Uricase-POD)	4.15	mg/dL	2.4--7.2

Test Name	Observed Values	Units	Reference Intervals
Gamma glutamyl transferase (GGT)	24.01	IU/L	15.0--85.0

Ashish Sethi
Dr. Ashish Sethi
Consultant Biochemist

24/7
EMERGENCY SERVICE
TECHNOLOGIST

Manish Kishor
Dr. Manish Kishor
Pathologist



PATHOLOGIST



RAJSTHANI DIAGNOSTIC & MRI CENTRE



FULLY COMPUTERISED PATHOLOGY LABORATORY

MRI CT SCAN TMT SONOGRAPHY X-RAY ECG MAMOGRAPHY

NABL CERTIFICATE NO. MC-5346

Patient Name: **NISHA**
Sr. No. : **10**
Patient ID No.: **10954**
Age : **31** Gender : **FEMALE**
Ref. By Dr : **MEDI-WHEEL HEALTH CHECKUP**



Registered on : **19-10-2024 01:49 PM**
Collected On : **19-10-2024 01:49 PM**
Received On : **19-10-2024 01:49 PM**
Reported On : **20-10-2024 01:06 PM**
Bar Code 
LIS Number **5 9 7 1**

BIO-CHEMISTRY Liver Function Test

Test Name	Observed Values	Units	Reference Intervals
SGOT/AST(Tech.: -UV Kinetic)	26.00	U/L	5-40
SGPT/ALT(Tech.: -UV Kinetic)	31.00	U/L	5-40
Bilirubin(Total) (Method: Diazo)	0.76	mg/dL	Adults: 0-2, Cord < 2 Newborns, premature 0-1 day 1-8, 1-2 days: 6-12, 3-5 days 10-14 Newborns, full term 0-1 day 2-6, 1-2 days: 6-10, 3-5 days: 4-8
Bilirubin(Direct)	0.12	mg/dL	0-0.3
Bilirubin(Indirect)	0.64	mg/dL	0.1-1.0
Total Protein (Method: BIURET Method)	7.02	g/dL	Adults: 6.4 - 8.3 Premature: 3.6 - 6.0 Newborn: 4.6 - 7.0 1 Week: 4.4 - 7.6 7-12 months: 5.1 - 7.3 1-2 Years: 5.6 - 7.5 > 2 Years: 6.0 - 8.0
Albumin(Tech.: -BCG) (Method: BCG)	3.90	gm/dL	0-4 days: 2.8-4.4 4d-14 yrs: 3.8-5.4 14y-18y: 3.2-4.5 Adults 20-60 yrs: 3.5-5.2 60-90 yrs: 3.2-4.6
Globulin(CALCULATION)	3.12	gm/dL	2.5-4.5
A/G Ratio(Tech.: -Calculated)	1.25		1.2 - 2.5
Alkaline Phosphatase(Tech.: -Pnp Amp Kinetic)	147.00	U/L	108-306

Ashish Sethi

Dr. Ashish Sethi
Consultant Biochemist



Kamla Kishor
Dr. Kamla Kishor
MBB (Path)
DIPLOMA IN PATHOLOGY



PATHOLOGIST



RAJASTHANI DIAGNOSTIC & MRI CENTRE



FULLY COMPUTERISED PATHOLOGY LABORATORY

MRI CT SCAN TMT SONOGRAPHY X-RAY ECG MAMOGRAPHY

NABL CERTIFICATE NO.
MC-5346

Patient Name: **NISHA**
Sr. No. : **10**
Patient ID No.: **10954**
Age : **31** Gender : **FEMALE**
Ref. By Dr : **MEDI-WHEEL HEALTH CHECKUP**



Registered on : **19-10-2024 01:49 PM**
Collected On : **19-10-2024 01:49 PM**
Received On : **19-10-2024 01:49 PM**
Reported On : **20-10-2024 01:06 PM**
Bar Code 
LIS Number **9 7 1**

THYROID HORMONES T3,T4,TSH (THYROID PROFILE)

Test Name	Observed Values	Units	Reference Intervals
T3 (Total Triiodothyronine)	0.89	ng/ML	0.6 - 1.8 ng/ML
T4 (Total Thyroxine)	7.52	µg/dL	4.60-12.50 µg/dL
TSH (Thyroid Stimulating Hormone)	1.14	µIU/mL	0.35--5.50

Sample Type : **Serum**

Test Performed by:-

Fully Automated Chemi Luminescent Immuno Assay (**ARCHITECT- i1000 PLUS**) Abbott USA

Remarks :

Primary malfunction of the Thyroid gland may result in excessive (hyper) or Low (hypo) release of T3 or T4. In addition, as TSH directly affect thyroid function, malfunction of the pituitary or the hypothalamus influences the thyroid gland activity.

Disease in any portion of the thyroid-pituitary-hypothalamus system may influence the level of T3 and T4 in the blood, in Primary Hypothyroidism, TSH levels are significantly elevated, while in secondary and tertiary hypothyroidism, TSH levels may be low. In addition, in Euthyroid sick syndrome, multiple alterations in serum thyroid function test findings have been recognized.

Aashish Sethi

Dr. Aashish Sethi
Assistant Blochemist

24/7
EMERGENCY SERVICE
TECHNOLOGIST

Kavita Chahal
Dr. Kavita Chahal
MD (P) (MBBS)
D.O. (G) (GYN)
D.O. (G) (GEN)
D.O. (G) (PEDI)

PATHOLOGIST





RAJSTHANI DIAGNOSTIC & MRI CENTRE



FULLY COMPUTERISED PATHOLOGY LABORATORY

MRI CT SCAN TMT SONOGRAPHY X-RAY ECG MAMOGRAPHY

NABL CERTIFICATE NO.
MC-5346

Patient Name: **NISHA**
Sr. No. : 10
Patient ID No.: 10954
Age : 31 Gender : FEMALE
Ref. By Dr : **MEDI-WHEEL HEALTH CHECKUP**



Registered on : 19-10-2024 01:49 PM
Collected On : 19-10-2024 01:49 PM
Received On : 19-10-2024 01:49 PM
Reported On : 20-10-2024 01:06 PM
Bar Code 
LIS Number 5 9 7 1

URINE EXAMINATION URINE COMPLETE

Test Name	Observed Values	Units	Reference Intervals
PHYSICAL			
Quantity	20	ml	
Colour	Yellow		
Appearance / Transparency	Clear		
Specific Gravity	1.020		
PH	6.0		4.5-6.5
CHEMICAL			
Reaction	Acidic		
Albumin	TRACE		
Urine Sugar	Nil		
MICROSCOPIC			
Red Blood Cells	Nil	/h.p.f.	
Pus Cells	2-3	/h.p.f.	
Epithelial Cells	1-2	/h.p.f.	
Crystals	Nil	/h.p.f.	
Casts	Nil	/h.p.f.	
Bacteria	Nil	/h.p.f.	
Others	Nil	/h.p.f.	

Test Name	Observed Values	Units	Reference Intervals
URINE SUGAR PP	Nil		

rtf1ansideff0uc1ansicpg1252defatb720fonttblfont0nilfcharset1 Arialf1nilfcharset1 Times New Romanf2nilfcharset2
Symbolf3nilfcharset2 Wingdingsf4nilfcharset2 Symbolcolorbtbred0green0blue0red255green0blue0red0green128blue0red
0green0blue255red255green255blue0red255green0blue255red128green0blue128red128green0blue0red0green255blue0
red0green255blue255red0green128blue128red0green0blue128red255green255blue255red192green192blue192red128gr
een128blue128red0green0blue0wpprheadfoot1paperw12240paperh15840margl1800margr1800margt1440margb1440hea

Ashish Sethi
Dr. Ashish Sethi
Consultant Biochemist
24/7
EMERGENCY SERVICE
TECHNOLOGIST

Nishi Verma
Nishi Verma
Pathologist
