

R

1000 PISHUVA PTION CHEST PA 1400 2014 10 14 40
RADIX HEALTH CARE 2015 NIRMAN VIHAR PH 020 11194



UHID	PT208925	LAB No.	XRY2310901
Name	Mrs. ADITI RISHI	Regn. No.	GEN2342871
Age / Sex	33 Yrs / F	Receiving Dt/Time	16-Mar-2024 10:44
		Reporting Dt/Time	16-Mar-2024 10:47 AM



XRAY

CHEST (PA)

Both lung fields are normal.

Cp angles are clear.

Hila are normal...

Heart size appears within normal limits.

Soft tissue shadows and bony thorax are normal.

IMP- NORMAL CHEST X-RAY

Advised....please correlate clinically.

***** END OF REPORT *****

DR. V.K. SINHA
M.B.B.S / D.M.R.D.
SENIOR CONSULTANT
Reg. No. 25437 (DMC)

DR. RAJESH MALHOTRA
MBBS, MD (RADIOLOGY)
CONSULTANT RADIOLOGY
Reg.No.DMC9299

DR. T. K VOHRA
MD (RADIOLOGY)
SENIOR CONSULTANT
Reg. No. 3272 (DMC)

DR. MUKESH KOSHAL
MBBS, MD (RADIOLOGY)
CONSULTANT RADIOLOGY
Reg.No.DMC10407

DR. SHREYASH TIWARY
MBBS, MD (RADIOLOGY)
CONSULTANT RADIOLOGY
Reg.No.DMC85802

Facilities Available





NAME	MRS. ADITI RISHI	AGE	33 Y/F
REFD. BY.	HEALTH CHECK UP	DATE	16.03.24

Ultrasound Examination of Whole Abdomen & Pelvis :

Liver: Liver shows normal parenchymal echotexture. No focal SOL is seen in liver. IHBR & portal radicles are normal.

Gallbladder: Gallbladder shows normal anechoic pattern. No evidence of cholecystitis or cholelithiasis is seen. Common bile duct is normal in course & caliber.

Pancreas: Pancreas shows normal size & echotexture.

Spleen: Spleen shows normal size, outline & echotexture.

Kidneys: Kidneys show normal size, shape, position & echotexture. No calculus, hydronephrosis or SOL is seen in kidneys. Cortico- medullary differentiation and cortical thickness is normal on both sides.

No supra- renal mass seen.

Great abdominal vessels are normal.

Domes of diaphragm are seen to move normally & synchronously in respiration. No supra- or infra diaphragmatic collection is seen.

No ascites or pericardial effusion seen.

No para aortic lymph nodes seen.

Urinary bladder: Urinary bladder shows normal anechoic pattern. No calculus, SOL or diverticulum seen.

Uterus: Uterus is anteverted and normal in size & echotexture. No intrinsic SOL is seen in uterus. Endometrial thickness is 5.3 mm.

Adnexa: Adnexal regions including the ovaries are sonographically normal.

IMP: Normal study.

Regards.

Dr Mukesh Koshal MD (Rad- diag)
 Regn. No. DMC 10407

RADIOLOGIST :

Facilities Available

- Multispecialty Hospital - 24 Hours Emergency - X-ray/ ECG/ Ultrasound/ CT Scan - Dental - Fully Equipped Operation Theatre
 - Fully Functional Lab - 24/7 Casualty/ ICU/Nursery - 24/7 Pharmacy - Labors Room - All Speciality OPD - Laproscopic Surgery -
 - ECHO - Plastic Surgery

33 (14)

आयकर विभाग
INCOME TAX DEPARTMENT

भारत सरकार
GOVT. OF INDIA

स्थायी लेखा संख्या कार्ड
Permanent Account Number Card
AZGPA2344G

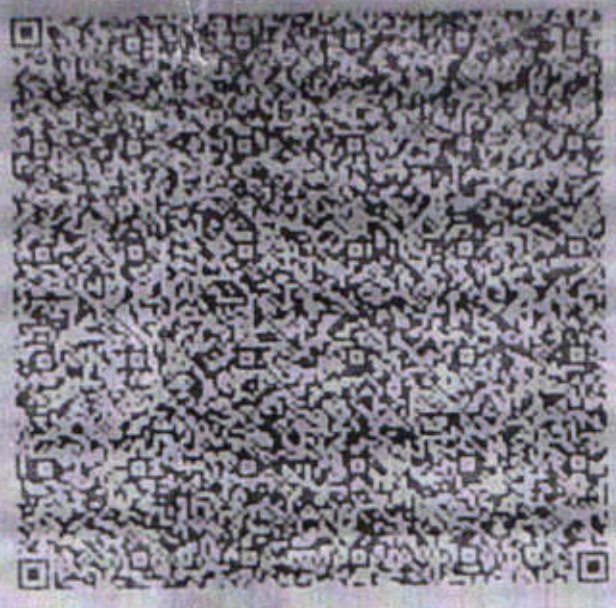

नाम
ADITI RISHI

पिता/माता/पति का नाम
MAHENDRA PAL RISHI

दिनांक
28/09/1990

MALIK RADIX HEALTH CARE PVT. LTD.
C-217, C-218, Nirman Vihar,
Delhi-110092
Ph.: 011-49287456, 011-61381379
Regd. No. 607

हस्ताक्षर

हस्ताक्षर / Signature

01082021



CONSULTANTS ON PANEL

PAEDIATRICS

Dr. Ravi Malik (MBBS, MD)
Dr. Harit Prasad (MBBS, MD, Pdi)
Dr. Ritu Jain (MBBS, MD)

GYNAECOLOGY

Dr. Renu Malik (MBBS, MD)
Dr. Meenu Mahotra (MBBS, MD)
Dr. Rajni (MBBS, MD)
Dr. Manoj Gupta (MBBS, MS)
Dr. Vaishali Sami (MBBS, DGO)
Dr. Rupam Arora (MBBS, MD)

DENTAL

Dr. Shruti Malik (BDS, MDS)
Dr. Annu Saini (BDS, MDS)
Dr. Rachit Thakral (BDS, MDS)
Dr. Mohit Mangla (BDS, MDS)
Dr. Tanuj Mittal (BDS, MDS)
Dr. Geetika Sharma (BDS)
Dr. Shilpa Verma (BDS)

CHILD GASTROENTEROLOGY

Dr. S. K. Mittal (MBBS, MD)

MEDICINE

Dr. A. S. Talwar (MBBS, MD)
Dr. Sunny Uppal (MBBS, MD)
Dr. Surendra Rajpal (MBBS, MD)

RESPIRATORY MEDICINE (PULMONOLOGY)

Dr. Abhinav Bhanot (MBBS, DNB)

LAPAROSCOPY SURGERY

Dr. Ajay Jain (MBBS, MS)
Dr. Deepak Saran (MBBS, MS)
Dr. Pradeep Saini (MBBS, MS)
Dr. G. S. Gang (MBBS, MS)

ORTHOPAEDICS

Dr. Vikas Bhardwaj (MBBS, MS ORTHO, DNB)
Dr. Prabhut Aggarwal (MBBS, MS ORTHO)
Dr. KB Tiwari (MBBS, MS ORTHO)
Dr. Deepak Kumar Anra (MBBS, MS ORTHO)

EYE/OPHTHALMOLOGY

Dr. Nidhi Gupta (MBBS, MS, DNB, PGDM)
Dr. Himanshu Singh Pundir (MBBS, MS)

ENT

Dr. Sharad Kumar Singh (MBBS, MS)
Dr. Prateek Sharma (MBBS, MS)
Dr. Ashok Singh (MBBS, MS)
Dr. A. K. Lohan (MBBS, MS)

RADIOLOGY (ULTRASOUND)

Dr. K. K. Sinha (MBBS, DNB)
Dr. T. K. Vohra (MBBS, MD)
Dr. Rakesh Malhotra (MBBS, MD)
Dr. Ashish Tansar (MBBS, MD)

PATHOLOGY

Dr. Reema Dahiya (MBBS, MD PATH)
Dr. Meenu Aggarwal (MBBS, MD PATH)

ANAESTHESIA

Dr. Rakesh Dhall (MBBS, MD)
Dr. Rakesh Atrey (MBBS, MD)
Dr. R. K. Anra (MBBS, MD)
Dr. Swarna Garg (MBBS, MD)

DERMATOLOGY

Dr. Niharika Jha (MBBS, MD)

PLASTIC & COSMETIC SURGERY

Dr. Ayush Jain (MBBS, MS, MCh)

PAEDIATRIC SURGERY

Dr. Dharmendra Singh (MBBS, MS, M.Ch)
Dr. Satish Aggarwal (MBBS, MS, M.Ch)

PAEDIATRIC NEPHROLOGY

Dr. A. S. Vasudev (MD, Dip.in. Paed.)

NEPHROLOGY

Dr. Javed (MBBS, MD, Nephro)

CARDIOLOGY

Dr. Nishant Tyap (MBBS, MD)

NEUROLOGY

Dr. Amit Batra (MBBS, MD)

GASTROENTEROLOGY

Dr. Deepak Lohan (MBBS, MD)
Dr. Nareesh Aggarwal (MBBS, MD)

UROLOGY

Dr. Ashok Goyal (MBBS, MD)
Dr. Ankur Singhal (MBBS, MD)

PSYCHIATRY

Dr. Mohit Sharma (MBBS, MD)

PHYSIOTHERAPY

Dr. Karti Deyvedi
Dr. Ravi Kumar

NUTRITIONIST

Dr. Deepika Kohli
Dr. Sakshi Rana

CLINICAL PSYCHOLOGIST

Dr. Sarika Singh

Dr. Shruti Malik

BDS, MDS (Endodontics)

(+91-9899561092)

Name : Aditi Rishi

Age/Sex : 32 / F

Date : 16/3/24

Timings : 10:00 am. to 2:00 pm.
6:00 pm. to 8:30 pm.

For Appointment

011-45152510
+91-9999254639

CLINICAL EXAMINATION:-

1. TMJ:- Routine dental check up
 2. DENTAL STATUS: M/H- Asthma, - on medication since 15 years
 - a. Caries Teeth : 0
 - b. Fracture Teeth : 0/H- Extracted of wisdom tooth. 2 years back.
 - c. Root Stumps : 0
 - d. Gingivitis : 0
 - e. Periodontitis : 0
 - f. Impacted Teeth : 0/0
 - g. Malaligned Teeth : 0/0 Stain + Calculus +
 3. ORAL LESIONS:- 0
 4. DIAGNOSIS:- Abv Herpetic mouth ul BD 0 x3 months
 5. TREATMENT PLANNING: Interdental brush.
 6. FOLLOW UP:-
- Referral To Other Consultant: Yes/ No
If Yes, please mention the Name:

Doctor's Signature Anny

Facilities Available :

- * MULTI-SPECIALITY HOSPITAL * MODULAR FULLY EQUIPPED OT * NURSERY * LAPROSCOPIC SURGERY
- * 24X7 EMERGENCY * OPG * DENTAL * 24X7 DIAGNOSTICS * LABOUR ROOM * ECHO * EEG * DIGITAL X-RAY * CT SCAN
- * ECG * ULTRASOUND * RICU/ICU * ALL SPECIALITY OPD * PLASTIC & COSMETIC SURGERY * DIALYSIS * PHARMACY



Name - Mrs. Aditi Rishi
Age - 33yr / F

(Pre-insurance)

16/03/24

Weg 6/12 ~~2/1~~
9/12 ~~2/1~~

Using glasses
Not brought

Tn < 16.
15

Wnu : funder

Dry Eye

Color vis. WNL

Adv

→ 9 HYPERTAL 0 0 0 0
→ Car BENTONEMEGA (00)

MALIK RADIX HEALTH CARE PVT. LTD.
C-217, C-218, Nirman Vihar,
Delhi-110092
Ph.: 011-49287456, 011-61381379
Regd. No. 607

Facilities Available

Dr. Nidhi Gupta
MBBS, MS, DNB

- Multispeciality Hospital - 24 Hours Emergency - X-Ray/ ECG/ Ultrasound/ CT Scan - Dental - Casualty Ophthalmologist Theatre
- Fully Functional Lab - 24/7 Casualty/ ICU-Nursery 24/7 Pharmacy - Labour Room - All Speciality Ophthalmology - Ophthalmic Surgery -
ECHO - Plastic Surgery

Malik Radix Healthcare Pvt. Ltd.
DMC No. 121561

Aditi Rishi

ID: 9654081123

33years

Female

MAC600 1.02

5-Mar-2024 12:38:18

ID: 9654081123

89 bpm

50Hz

10.0|5.0 mm/mV

25.0 mm/s

Auto gain applied

0.16-20Hz

12SL™v239

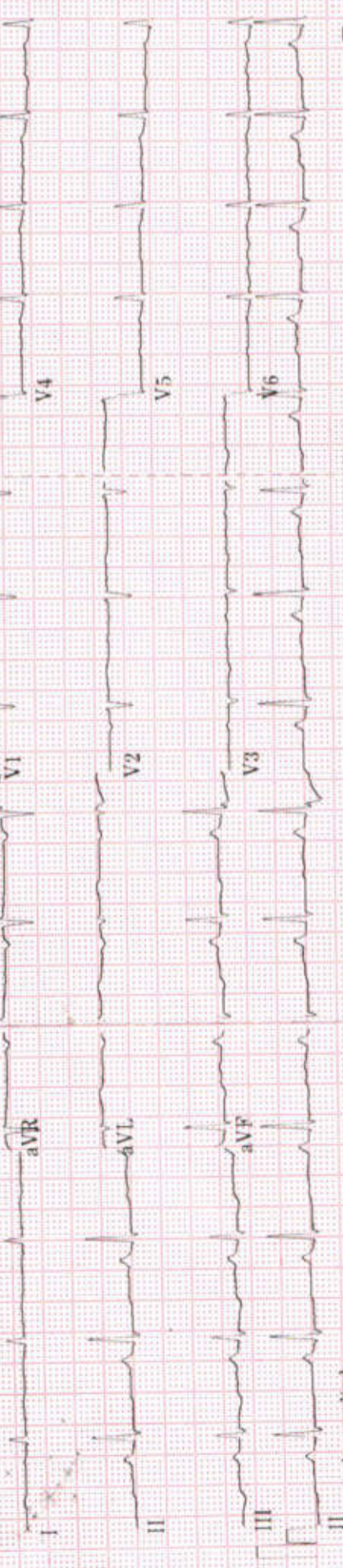

Vent. rate	89 bpm
QRS duration	72 ms
QT/QTc	368/447 ms
PR interval	150 ms
P duration	84 ms
RR interval	674 ms
P-R-T axes	82 68 14

MAC600 1.02

12SL™v239

Malik Radix HealthCare.

ELECTROCARDIOGRAM

Name: MRS. ADITI RISHI Age & Sex: 33 YR/ FEMALE Ref By: MEDIWHEEL Date: 16/03/2024

ECG FINDINGS:

Rate 89 bpm Rhythm Sinus Mechanism Normal

Axis Normal P Wave Normal PR Interval 0.15/Sec

QRS Complex Normal QT Interval Normal Q Wave Normal

ST Segment Abnormal T Wave Abnormal

Conclusion Sinus Rhythm, Non specific ST & T wave changes, To be correlate.

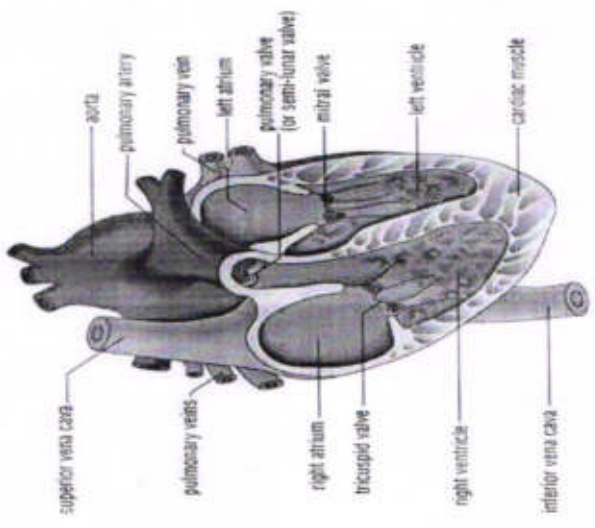

Doctors Signature Dr. SHEKH NAZIR AHMED
M.D. "Physician"
 PGDCC
 DMC-46499



Echocardiogram Report

Patient Name	MRS. ADITI RISHI
Date of Test	16/03/2024
Age	33 YRS/ FEMALE
Ref. by	MEDIWHEEL

Dimensions	Result	Normal Range
AO (ed)	2.4 cm	(2.1 -3.7cm)
LA (es)	2.5 cm	(2.1 -3.7cm)
RVID (ed)	1.9 cm	(1.1-3.0cm)
LVID (ed)	3.5 cm	(3.6 – 5.5 cm)
LVID (es)	2.4 cm	(2.3-3.9cm)
IVS (ed)	1.0 cm	(0.6 – 1-2 cm)
LVPW (ed)	1.0 cm	(0.6 – 1-2 cm)
EF	60 %	
FS	30 %	(28 % - 42 %)

Impression:

- NO REGIONAL WALL MOTION ABNORMALITY SEEN.
- LVEF= 60 %
- NORMAL CHAMBER DIMENSIONS.
- NORMAL MIP.
- NORMAL COLOR FLOW.
- NO INTRA CARDIAC CLOT/MASS/ VEGETATION/PERICARDIAL EFFUSION SEEN.

Dr. Sheikh Nazir Ahmed
M.D. "Physician" PGDCC
(Consultant Non – Invasive Cardiologist)

Facilities Available

- Multispeciality Hospital - 24 Hours Emergency - X-Ray/ ECG/ Ultrasound/ CT Scan - Dental- Fully Equipped Operation Theatre
- Fully Functional Lab - 24/7 Casualty/ ICU-Nursery 24/7 Pharmacy - Labour Room - All Speciality OPD - Laproscopic Surgery -
ECHO - Plastic Surgery



LAB REPORT

Reg. Date	16/03/2024	Patient Id	2403160004	DOB.	
Name	MRS. ADITI RISHI	Gender	F	Perm. ID	
Age	33 Yrs.	Panel	MEDIWHEEL	Reported	16/03/2024 17:19:24
Ref. By	MEDIWHEEL				

Test Name	Result	Units	Ref. Range
MEDIWHEEL ANNUAL PLUS CHECK			

HAEMATOLOGY

COMPLETE HAEMOGRAM

HAEMOGLOBIN (HB%)	13.2	gm/dl	12 - 15
TOTAL LEUCOCYTE COUNT (TLC)	5,800	/cumm	4000 - 11000

DIFFERENTIAL LEUCOCYTE COUNT (DLC)

NEUTROPHIL	59	%	40 - 80
LYMPHOCYTE	30	%	28 - 55
MONOCYTE	07	%	02 - 10
EOSINOPHIL	04	%	01 - 06
BASOPHIL	00	%	0 - 0
ESR (WESTGREN'S METHOD)	10	mm/1st hr.	0 - 15
R B C COUNT	5.07	Millions/cmm	4.247 - 5.4
P.C.V / HAEMATOCRIT	43.8	%	35 - 45
M C V	86.4	fL	80 - 100
M C H	26.0	Picogram	27.0 - 31.0
M C H C	30.1	gm/dl	33 - 37
PLATELET COUNT	2.91	Lakh/cu mm	1.50 - 4.50

BLOOD GROUP ABO

" A "

RH TYPING

Positive

BLOOD SUGAR FASTING

82.33 mg/dl 70 - 100

BLOOD SUGAR PP

77.89 mg/dl 90 - 140

THYROID PROFILE

Free T3 ELISA	2.27	ng/ml	02 - 04
Free T4 ELISA	1.12	ug/dl	0.8 - 2.7

Checked by : _____
Page 1 Contd...2

If test results are alarming or unexpected, patient is advised to contact the laboratory immediately for possible remedial action.

Facilities Available

- Multispeciality Hospital - 24 Hours Emergency - X-Ray/ ECG/ Ultrasound/ CT Scan - Dental- Fully Equipped Operation Theatre
- Fully Functional Lab - 24/7 Casualty/ ICU-Nursery 24/7 Pharmacy - Labour Room - All Speciality OPD - Laproscopic Surgery - ECHO - Plastic Surgery



LAB REPORT

Reg. Date	16/03/2024	Patient Id	2403160004	DOB.	
Name	MRS. ADITI RISHI	Gender	F	Perm. ID	
Age	33 Yrs.	Panel	MEDIWHEEL	Reported	16/03/2024 17:19:24
Ref. By	MEDIWHEEL				

Test Name	Result	Units	Ref. Range
TSH Serum/ELFA	1.860	uIU/ml	0.25 - 5.50 uIU/ml

Interpretation

Clinical Use

- Diagnose Hypothyroidism and Hyperthyroidism
- Monitor T4 replacement or T4 suppressive Therapy
- Quantify TSH levels in the subnormal range

Increased Levels : Primary Hypothyroidism Subclinical Hypothyroidism, TSH dependent, Thyroid Hormone Resistance.

Decreased Levels : Grave's Disease, Autonomous Thyroid Hormone Secretion, TSH Deficiency

LIPID PROFILE

TOTAL CHOLESTEROL	178.70	mg/dL	130.0 - 200.0 (<200)
TRIGLYCERIDES	107.90	mg/dL	80.5 - 150.0 (<150)
H D L CHOLESTEROL DIRECT	58.1	mg/dL	42.0 - 60.0 (<40-59)
V L D L	21.6	mg/dL	4.0 - 30. (23-45)
L D L CHOLESTEROL	99.0	mg/dL	50.0 - 150.0 (50-150)
TOTAL CHOLESTEROL / HDL RATIO	3.1		3.3 - 5.1
LDL / HDL CHOLESTEROL RATIO	1.7		1.5 - 3.5

LIVER FUNCTION TEST (LFT)

BILIRUBIN TOTAL	1.10	mg/dl	0.2 - 1.2
-----------------	------	-------	-----------

Checked by : _____
Page 2 Contd...3

If test results are alarming or unexpected, patient is advised to contact the laboratory immediately for possible remedial action.

Facilities Available

- Multispeciality Hospital - 24 Hours Emergency - X-Ray/ ECG/ Ultrasound/ CT Scan - Dental- Fully Equipped Operation Theatre
- Fully Functional Lab - 24/7 Casualty/ ICU-Nursery 24/7 Pharmacy - Labour Room - All Speciality OPD - Laproscopic Surgery -
ECHO - Plastic Surgery



LAB REPORT

Reg. Date	16/03/2024	Patient Id	2403160004	DOB.	
Name	MRS. ADITI RISHI	Gender	F	Perm. ID	
Age	33 Yrs.	Panel	MEDIWHEEL	Reported	16/03/2024 17:19:24
Ref. By	MEDIWHEEL				

Test Name	Result	Units	Ref. Range
CONJUGATED (D. BILIRUBIN)	0.19	mg/dl	0.00 - 0.3
UNCONJUGATED (I.D.BILIRUBIN)	0.91	mg/dl	0.2 - 0.9
SGOT / AST	18.20	IU/L	0 - 35
SGPT / ALT	15.7	IU/L	0 - 35
ALKALINE PHOSPHATASE	89.00	U/L	64 - 306
TOTAL PROTEIN	7.94	gm/dl	6.0 - 8.3
ALBUMIN	4.11	gm/dl	3.2 - 5.0
GLOBULIN	3.83	gm/dl	2.5 - 5.6
A/G RATIO	1.07		0.9 - 2.0
GAMMA GT	20.14	IU/L	0.0 - 35.0
SERUM CREATININE	0.80	mg/dl	0.6 - 1.2
SERUM URIC ACID	4.24	mg/dl	2.4 - 6.0
BLOOD UREA NITROGEN (BUN)	7.10	mg/dl	6.0 - 21.0
BUN/CREAT RATIO	8.8	mg/dl	

Urine Routine Examination

PHYSICAL EXAMINATION

QUANTITY	30	ml.	
COLOUR	Pale Yellow		Pale Yellow
TRANSPARENCY	Clear		
SPECIFIC GRAVITY	1.025		
PH	6.0		

CHEMICAL EXAMINATION

ALBUMIN	Nil
SUGAR	Nil

MICROSCOPIC EXAMINATION

PUS CELLS	1-2	/HPF
-----------	-----	------

Checked by : _____
 Page 3 Contd...4

If test results are alarming or unexpected, patient is advised to contact the laboratory immediately for possible remedial action.

Facilities Available

- Multispeciality Hospital - 24 Hours Emergency - X-Ray/ ECG/ Ultrasound/ CT Scan - Dental- Fully Equipped Operation Theatre
- Fully Functional Lab - 24/7 Casualty/ ICU-Nursery 24/7 Pharmacy - Labour Room - All Speciality OPD - Laproscopic Surgery - ECHO - Plastic Surgery



LAB REPORT

Reg. Date	16/03/2024	Patient Id	2403160004	DOB.	
Name	MRS. ADITI RISHI	Gender	F	Perm. ID	
Age	33 Yrs.	Panel	MEDIWHEEL	Reported	16/03/2024 17:19:24
Ref. By	MEDIWHEEL				

Test Name	Result	Units	Ref. Range
RBC'S	Nil	/HPF	
CASTS	Nil		
CRYSTALS	NIL		
EPITHELIAL CELLS	1-2	/HPF	
BACTERIA	Nil		
OTHERS	Nil		

Dr. REEMA MAHIYA
 M.B.B.S, MD (Path)
 Checked by: _____
Page 4 of 4
C-218, Nirman Vihar, Delhi-92

DR. MEENU AGGARWAL
 M.B.B.S, MD (Path.)

If test results are alarming or unexpected, patient is advised to contact the laboratory immediately for possible remedial action.

Facilities Available

- Multispeciality Hospital - 24 Hours Emergency - X-Ray/ ECG/ Ultrasound/ CT Scan - Dental- Fully Equipped Operation Theatre
- Fully Functional Lab - 24/7 Casualty/ ICU-Nursery 24/7 Pharmacy - Labour Room - All Speciality OPD - Laproscopic Surgery - ECHO - Plastic Surgery

Patient Name : Mrs ADITI RISHI
 DOB/Age/Gender : 33 Y/Female
 Patient ID / UHID : 7595603/OF7595603
 Referred By : Dr.DR SELF
 Sample Type : Whole blood EDTA
 Barcode No : HY288243

Bill Date : Mar 16, 2024, 04:06 PM
 Sample Collected : Mar 16, 2024, 04:06 PM
 Sample Received : Mar 16, 2024, 06:48 PM
 Report Date : Mar 16, 2024, 08:17 PM
 Report Status : Final Report



Test Description	Value(s)	Unit(s)	Reference Range
------------------	----------	---------	-----------------

HEMATOLOGY REPORT

HbA1C (Glycosylated Haemoglobin)

Glycosylated Hemoglobin (HbA1c) Method : HPLC	5.1	%	<5.7
Estimated Average Glucose	99.67		

Interpretation:

Interpretation For HbA1c% As per American Diabetes Association (ADA)

Reference Group	HbA1c in %
Non diabetic adults >=18 years	<5.7
At risk (Prediabetes)	5.7 - 6.4
Diagnosing Diabetes	>= 6.5
Therapeutic goals for glycemic control	Age > 19 years Goal of therapy: < 7.0 Age < 19 years Goal of therapy: <7.5

Note:

- Since HbA1c reflects long term fluctuations in the blood glucose concentration, a diabetic patient who is recently under good control may still have a high concentration of HbA1c. Converse is true for a diabetic previously under good control but now poorly controlled.
- Target goals of < 7.0 % may be beneficial in patients with short duration of diabetes, long life expectancy and no significant cardiovascular disease. In patients with significant complications of diabetes, limited life expectancy or extensive co-morbid conditions, targeting a goal of < 7.0 % may not be appropriate

Comments :

HbA1c provides an index of average blood glucose levels over the past 8 - 12 weeks and is a much better indicator of long term glycemic control as compared to blood and urinary glucose determinations ADA criteria for correlation between HbA1c & Mean plasma glucose levels.

HbA1c(%)	Mean Plasma Glucose (mg/dL)	HbA1c(%)	Mean Plasma Glucose (mg/dL)
6	126	12	298
8	183	14	355
10	240	16	413

Sohini Sengupta

Dr. Sohini Sengupta
 MD (CI Biochemistry), DNB,
 FNB (Lab Medicine)
 Medical Laboratory Director
 HOD (Biochemistry & Special Assays)



Booking Centre :- Malik Radix Healthcare (Delhi), C-218, Nirman Vihar, Vikas Marg
 Processing Lab :- Redcliffe Lifetech Pvt. Ltd., H-55, Sector-63, Noida, Uttar Pradesh - 201301