

PATIENT NAME : VISHNU S

REF. DOCTOR : DR. MEDIWHEEL

CODE/NAME & ADDRESS : CA00010147 - MEDIWHEEL ARCOFEMI HEALTHCARE LIMITED F701A, LADO SARAI, NEW DELHI,SOUTH DELHI, DELHI, SOUTH DELHI 110030 8800465156	ACCESSION NO : 4036XA004864	AGE/SEX : 32 Years Male
	PATIENT ID : VISHM2808914036	DRAWN :
	CLIENT PATIENT ID:	RECEIVED : 27/01/2024 10:00:53
	ABHA NO :	REPORTED : 27/01/2024 16:59:03

Test Report Status	Final	Results	Biological Reference Interval	Units
--------------------	-------	---------	-------------------------------	-------

MEDIWHEEL HEALTH CHEKUP BELOW 40(M)TMT

OPHTHAL

OPHTHAL COMPLETED

TREADMILL TEST

TREADMILL TEST COMPLETED

PHYSICAL EXAMINATION

PHYSICAL EXAMINATION COMPLETED

**PRASEEDA S NAIR
BIOCHEMIST**



View Details



View Report

PERFORMED AT :
DDRC AGILUS PATHLABS LIMITED

GANDHI NAGAR, KTM
KERALA, INDIA
Tel : 93334 93334
Email : customercare.ddrc@agilus.in



Patient Ref. No. 66600007641625

PATIENT NAME : VISHNU S

REF. DOCTOR : DR. MEDIWHEEL

CODE/NAME & ADDRESS : CA00010147 -

MEDIWHEEL ARCOFEMI HEALTHCARE LIMITED
F701A, LADO SARAI, NEW DELHI,SOUTH DELHI,
DELHI,
SOUTH DELHI 110030
8800465156

ACCESSION NO : **4036XA004864**

PATIENT ID : VISHM2808914036

CLIENT PATIENT ID:

ABHA NO :

AGE/SEX : 32 Years Male

DRAWN :

RECEIVED : 27/01/2024 10:00:53

REPORTED : 27/01/2024 16:59:03

Test Report Status **Final**

Results

Units

MEDIWHEEL HEALTH CHEKUP BELOW 40(M)TMT

ECG WITH REPORT

REPORT

COMPLETED

USG ABDOMEN AND PELVIS

REPORT

COMPLETED

CHEST X-RAY WITH REPORT

REPORT

COMPLETED

HAEMATOLOGY**MEDIWHEEL HEALTH CHEKUP BELOW 40(M)TMT**

GLYCOSYLATED HEMOGLOBIN(HBA1C), EDTA WHOLE BLOOD

HBA1C

4.9

Normal : 4.0 - 5.6%

Non-diabetic level : < 5.7%.

Diabetic : >6.5%

Glycemic control goal

More stringent goal : < 6.5 %.

General goal : < 7%.

Less stringent goal : < 8%.

Glycemic targets in CKD :-

If eGFR > 60 : < 7%.

If eGFR < 60 : 7 - 8.5%.

METHOD : HPLC



PRASEEDA S NAIR
BIOCHEMIST



Prof. Dr. A. VIJAYALAKSHMI
MBBS ,MD (path)
Formerly Professor of Pathology
MCH
Reg.No-2306



View Details



View Report

Page 2 Of 9

PERFORMED AT :

DDRC AGILUS PATHLABS LIMITED

GANDHI NAGAR, KTM
KERALA, INDIA
Tel : 93334 93334
Email : customercare.ddrc@agilus.in



Patient Ref. No. 66600007641625



MC-6221

PATIENT NAME : VISHNU S

REF. DOCTOR : DR. MEDIWHEEL

CODE/NAME & ADDRESS : CA00010147 -
MEDIWHEEL ARCOFEMI HEALTHCARE LIMITED
F701A, LADO SARAI, NEW DELHI,SOUTH DELHI,
DELHI,
SOUTH DELHI 110030
8800465156

ACCESSION NO : **4036XA004864**
PATIENT ID : VISHM2808914036
CLIENT PATIENT ID:
ABHA NO :

AGE/SEX : 32 Years Male
DRAWN :
RECEIVED : 27/01/2024 10:00:53
REPORTED : 27/01/2024 16:59:03

Test Report Status	<u>Final</u>	Results	Units
--------------------	--------------	---------	-------

BLOOD COUNTS,EDTA WHOLE BLOOD

HEMOGLOBIN	15.4	13.0 - 17.0	g/dL
<small>METHOD : AUTOMATED CELL COUNTER NON-CYANIDE</small>			
RED BLOOD CELL COUNT	5.20	4.5 - 5.5	mil/ μ L
<small>METHOD : AUTOMATED CELL COUNTER / ELECTRICAL IMPEDENCE</small>			
WHITE BLOOD CELL COUNT	6.20	4.0 - 10.0	thou/ μ L
<small>METHOD : AUTOMATED CELL COUNTER / ELECTRICAL IMPEDENCE</small>			
PLATELET COUNT	249	150 - 410	thou/ μ L
<small>METHOD : AUTOMATED CELL COUNTER / ELECTRICAL IMPEDENCE</small>			

RBC AND PLATELET INDICES

HEMATOCRIT	44.8	40 - 50	%
<small>METHOD : RBC PULSE HEIGHT DETECTION</small>			
MEAN CORPUSCULAR VOL	86.0	83 - 101	fL
<small>METHOD : AUTOMATED CELL COUNTER / CALCULATED</small>			
MEAN CORPUSCULAR HGB.	29.6	27.0 - 32.0	pg
<small>METHOD : AUTOMATED CELL COUNTER / CALCULATED</small>			
MEAN CORPUSCULAR HEMOGLOBIN CONCENTRATION	34.3	31.5 - 34.5	g/dL
<small>METHOD : AUTOMATED CELL COUNTER / CALCULATED</small>			
RED CELL DISTRIBUTION WIDTH	11.6	11.6 - 14.0	%
<small>METHOD : CALCULATED PARAMETER</small>			
MENTZER INDEX	16.5		
<small>METHOD : CALCULATED PARAMETER</small>			

WBC DIFFERENTIAL COUNT

SEGMENTED NEUTROPHILS	53	40 - 80	%
<small>METHOD : AUTOMATED CELL COUNTER / ELECTRICAL IMPEDENCE</small>			
LYMPHOCYTES	42 High	20 - 40	%
<small>METHOD : AUTOMATED CELL COUNTER</small>			
MONOCYTES	01 Low	2 - 10	%
EOSINOPHILS	04	1 - 6	%

PRASEEDA S NAIR
BIOCHEMIST

Prof. Dr. A. VIJAYALAKSHMI
MBBS ,MD (path)
Formerly Professor of Pathology
MCH
Reg.No-2306



View Details



View Report

PERFORMED AT :
DDRC AGILUS PATHLABS LIMITED

GANDHI NAGAR, KTM
KERALA, INDIA
Tel : 93334 93334
Email : customercare.ddrc@agilus.in



Patient Ref. No. 66600007641625



MC-6221

PATIENT NAME : VISHNU S

REF. DOCTOR : DR. MEDIWHEEL

CODE/NAME & ADDRESS : CA00010147 -
MEDIWHEEL ARCOFEMI HEALTHCARE LIMITED
F701A, LADO SARAI, NEW DELHI,SOUTH DELHI,
DELHI,
SOUTH DELHI 110030
8800465156

ACCESSION NO : 4036XA004864
PATIENT ID : VISHM2808914036
CLIENT PATIENT ID:
ABHA NO :

AGE/SEX : 32 Years Male
DRAWN :
RECEIVED : 27/01/2024 10:00:53
REPORTED : 27/01/2024 16:59:03

Test Report Status	Final	Results	Units
--------------------	-------	---------	-------

METHOD : AUTOMATED CELL COUNTER / ELECTRICAL IMPEDENCE			
BASOPHILS	00	0 - 2	%
METHOD : AUTOMATED CELL COUNTER / ELECTRICAL IMPEDENCE			
ABSOLUTE NEUTROPHIL COUNT	3.29	2.0 - 7.0	thou/ μ L
METHOD : AUTOMATED CELL COUNTER / ELECTRICAL IMPEDENCE			
ABSOLUTE LYMPHOCYTE COUNT	2.60	1.0 - 3.0	thou/ μ L
METHOD : AUTOMATED CELL COUNTER / ELECTRICAL IMPEDENCE			
ABSOLUTE MONOCYTE COUNT	0.06 Low	0.2 - 1.0	thou/ μ L
METHOD : AUTOMATED CELL COUNTER / ELECTRICAL IMPEDENCE			
ABSOLUTE EOSINOPHIL COUNT	0.25	0.02 - 0.50	thou/ μ L
METHOD : AUTOMATED CELL COUNTER / ELECTRICAL IMPEDENCE			
ABSOLUTE BASOPHIL COUNT	00	0.02 - 0.10	thou/ μ L
NEUTROPHIL LYMPHOCYTE RATIO (NLR)	1.3		
METHOD : AUTOMATED CELL COUNTER / ELECTRICAL IMPEDENCE			

ERYTHROCYTE SEDIMENTATION RATE (ESR),EDTA BLOOD

SEDIMENTATION RATE (ESR)	06	0 - 14	mm at 1 hr
METHOD : WESTERGREN METHOD			

SUGAR URINE - POST PRANDIAL

SUGAR URINE - POST PRANDIAL	NOT DETECTED	NOT DETECTED
------------------------------------	--------------	--------------

SUGAR URINE - FASTING

SUGAR URINE - FASTING	NOT DETECTED	NOT DETECTED
------------------------------	--------------	--------------

IMMUNOHAEMATOLOGY

MEDIWHEEL HEALTH CHEKUP BELOW 40(M)TMT

ABO GROUP & RH TYPE, EDTA WHOLE BLOOD

PRASEEDA S NAIR
BIOCHEMIST

Prof. Dr. A. VIJAYALAKSHMI
MBBS ,MD (path)
Formerly Professor of Pathology
MCH
Reg.No-2306



View Details



View Report

PERFORMED AT :
DDRC AGILUS PATHLABS LIMITED

GANDHI NAGAR, KTM
KERALA, INDIA
Tel : 93334 93334
Email : customercare.ddrc@agilus.in



Patient Ref. No. 66600007641625



MC-6221

PATIENT NAME : VISHNU S**REF. DOCTOR : DR. MEDIWHEEL**

CODE/NAME & ADDRESS : CA00010147 -
MEDIWHEEL ARCOFEMI HEALTHCARE LIMITED
F701A, LADO SARAI, NEW DELHI,SOUTH DELHI,
DELHI,
SOUTH DELHI 110030
8800465156

ACCESSION NO : 4036XA004864
PATIENT ID : VISHM2808914036
CLIENT PATIENT ID:
ABHA NO :

AGE/SEX : 32 Years Male
DRAWN :
RECEIVED : 27/01/2024 10:00:53
REPORTED : 27/01/2024 16:59:03

Test Report Status	Final	Results	Units
--------------------	-------	---------	-------

ABO GROUP

METHOD : COLUMN AGGLUTINATION TECHNOLOGY

TYPE O

RH TYPE

METHOD : COLUMN AGGLUTINATION TECHNOLOGY

POSITIVE

Interpretation(s)

ABO GROUP & RH TYPE, EDTA WHOLE BLOOD-Blood group is identified by antigens and antibodies present in the blood. Antigens are protein molecules found on the surface of red blood cells. Antibodies are found in plasma. To determine blood group, red cells are mixed with different antibody solutions to give A,B,O or AB.

Disclaimer: "Please note, as the results of previous ABO and Rh group (Blood Group) for pregnant women are not available, please check with the patient records for availability of the same."

The test is performed by both forward as well as reverse grouping methods.

BIO CHEMISTRY**MEDIWHEEL HEALTH CHEKUP BELOW 40(M)TMT****CREATININE, SERUM**

CREATININE

METHOD : KINETIC COLORIMETRIC

0.83

18 - 60 yrs : 0.9 - 1.3

mg/dL

GLUCOSE, POST-PRANDIAL, PLASMA

GLUCOSE, POST-PRANDIAL, PLASMA

METHOD : HEXOKINASE

83

Diabetes Mellitus : > or = 200.
Impaired Glucose tolerance/
Prediabetes : 140 - 199.
Hypoglycemia : < 55.

mg/dL

GLUCOSE FASTING,FLUORIDE PLASMA

FBS (FASTING BLOOD SUGAR)

METHOD : HEXOKINASE

91

Diabetes Mellitus : > or = 126.
Impaired fasting Glucose/
Prediabetes : 101 - 125.
Hypoglycemia : < 55.

mg/dL

PRASEEDA S NAIR
BIOCHEMIST

DILEP C KURIEM M.Sc(Medical
Micro)
MICROBIOLOGIST

Page 5 Of 9



View Details



View Report

PERFORMED AT :

DDRC AGILUS PATHLABS LIMITED

GANDHI NAGAR, KTM
KERALA, INDIA
Tel : 93334 93334
Email : customercare.ddrc@agilus.in



Patient Ref. No. 66600007641625



MC-6221

PATIENT NAME : VISHNU S

REF. DOCTOR : DR. MEDIWHEEL

CODE/NAME & ADDRESS : CA00010147 -

MEDIWHEEL ARCOFEMI HEALTHCARE LIMITED
F701A, LADO SARAI, NEW DELHI, SOUTH DELHI,
DELHI,
SOUTH DELHI 110030
8800465156

ACCESSION NO : **4036XA004864**

PATIENT ID : VISHM2808914036

CLIENT PATIENT ID:

ABHA NO :

AGE/SEX : 32 Years Male

DRAWN :

RECEIVED : 27/01/2024 10:00:53

REPORTED : 27/01/2024 16:59:03

Test Report Status	Final	Results	Units
--------------------	-------	---------	-------

LIVER FUNCTION TEST WITH GGT

BILIRUBIN, TOTAL	0.80	General Range : < 1.1	mg/dL
METHOD : DIAZO METHOD			
BILIRUBIN, DIRECT	0.21	General Range : < 0.3	mg/dL
METHOD : DIAZO METHOD			
BILIRUBIN, INDIRECT	0.59	0.00 - 1.00	mg/dL
TOTAL PROTEIN	6.8	Ambulatory : 6.4 - 8.3 Recumbant : 6 - 7.8	g/dL
ALBUMIN	4.7	20-60yrs : 3.5 - 5.2	g/dL
GLOBULIN	2.1	2.0 - 4.1	g/dL
ALBUMIN/GLOBULIN RATIO	2.2 High	1.0 - 2.0	RATIO
ASPARTATE AMINOTRANSFERASE (AST/SGOT)	16	Adults : < 40	U/L
ALANINE AMINOTRANSFERASE (ALT/SGPT)	31	Adults : < 45	U/L
ALKALINE PHOSPHATASE	101	Adult(<60yrs) : 40 - 130	U/L
GAMMA GLUTAMYL TRANSFERASE (GGT)	22	Adult (male) : < 60	U/L

TOTAL PROTEIN, SERUM

TOTAL PROTEIN	6.8	Ambulatory : 6.4 - 8.3 Recumbant : 6 - 7.8	g/dL
METHOD : COLORIMETRIC			

URIC ACID, SERUM

URIC ACID	8.2 High	Adults : 3.4-7	mg/dL
METHOD : URICASE			

BLOOD UREA NITROGEN (BUN), SERUM

BLOOD UREA NITROGEN	8	Adult(<60 yrs) : 6 to 20	mg/dL
---------------------	---	--------------------------	-------

PRASEEDA S NAIR
BIOCHEMIST

Page 6 Of 9



View Details



View Report

PERFORMED AT :

DDRC AGILUS PATHLABS LIMITED

GANDHI NAGAR, KTM
KERALA, INDIA
Tel : 93334 93334
Email : customercare.ddrc@agilus.in



Patient Ref. No. 66600007641625



MC-6221

PATIENT NAME : VISHNU S

REF. DOCTOR : DR. MEDIWHEEL

CODE/NAME & ADDRESS : CA00010147 -
MEDIWHEEL ARCOFEMI HEALTHCARE LIMITED
F701A, LADO SARAI, NEW DELHI,SOUTH DELHI,
DELHI,
SOUTH DELHI 110030
8800465156

ACCESSION NO : **4036XA004864**
PATIENT ID : VISHM2808914036
CLIENT PATIENT ID:
ABHA NO :

AGE/SEX : 32 Years Male
DRAWN :
RECEIVED : 27/01/2024 10:00:53
REPORTED : 27/01/2024 16:59:03

Test Report Status	Final	Results	Units
--------------------	-------	---------	-------

MEDIWHEEL HEALTH CHEKUP BELOW 40(M)TMT

BUN/CREAT RATIO

BUN/CREAT RATIO 9.63 5 - 15

BIOCHEMISTRY - LIPID

MEDIWHEEL HEALTH CHEKUP BELOW 40(M)TMT

LIPID PROFILE, SERUM

CHOLESTEROL	204	Desirable : < 200 Borderline : 200-239 High : >or= 240	mg/dL
METHOD : CHOD-POD			
TRIGLYCERIDES	144	Normal : < 150 High : 150-199 Hypertriglyceridemia : 200-499 Very High : > 499	mg/dL
METHOD : GPO - PAP			
HDL CHOLESTEROL	31 Low	General range : 40-60	mg/dL
METHOD : HOMOGENOUS DIRECT ENZYMATIC COLORIMETRIC			
LDL CHOLESTEROL, DIRECT	158	Optimum : < 100 Above Optimum : 100-129 Borderline High : 130-159 High : 160-189 Very High : >or= 190	mg/dL
METHOD : HOMOGENOUS DIRECT ENZYMATIC COLORIMETRIC			
NON HDL CHOLESTEROL	173 High	Desirable: Less than 130 Above Desirable: 130 - 159 Borderline High: 160 - 189 High: 190 - 219 Very high: > or = 220	mg/dL
METHOD : CALCULATED PARAMETER			
VERY LOW DENSITY LIPOPROTEIN	28.8	< or = 30.0	mg/dL

PRASEEDA S NAIR
BIOCHEMIST



View Details



View Report

PERFORMED AT :
DDRC AGILUS PATHLABS LIMITED

GANDHI NAGAR, KTM
KERALA, INDIA
Tel : 93334 93334
Email : customercare.ddrc@agilus.in



Patient Ref. No. 66600007641625



MC-6221

PATIENT NAME : VISHNU S

REF. DOCTOR : DR. MEDIWHEEL

CODE/NAME & ADDRESS : CA00010147 -

MEDIWHEEL ARCOFEMI HEALTHCARE LIMITED
F701A, LADO SARAI, NEW DELHI, SOUTH DELHI,
DELHI,
SOUTH DELHI 110030
8800465156

ACCESSION NO : **4036XA004864**

PATIENT ID : VISHM2808914036

CLIENT PATIENT ID:

ABHA NO :

AGE/SEX : 32 Years Male

DRAWN :

RECEIVED : 27/01/2024 10:00:53

REPORTED : 27/01/2024 16:59:03

Test Report Status	Final	Results	Units
--------------------	-------	---------	-------

METHOD : CALCULATED PARAMETER

CHOL/HDL RATIO

6.6 High

3.30 - 4.40

METHOD : CALCULATED PARAMETER

LDL/HDL RATIO

5.1 High

0.5 - 3.0

METHOD : CALCULATED PARAMETER

SPECIALISED CHEMISTRY - HORMONE

MEDIWHEEL HEALTH CHEKUP BELOW 40(M)TMT

THYROID PANEL, SERUM

T3	115.19	20-50 yrs : 60-181	ng/dL
METHOD : CLIA			
T4	5.20	>20 yrs : 3.2-12.6	µg/dl
METHOD : CLIA			
TSH 3RD GENERATION	0.630	18-49 yrs : 0.4-4.2	µIU/mL
METHOD : CLIA			

CLINICAL PATH - URINALYSIS

MEDIWHEEL HEALTH CHEKUP BELOW 40(M)TMT

PHYSICAL EXAMINATION, URINE

COLOR	PALE YELLOW
METHOD : MACROSCOPY	
APPEARANCE	CLEAR
METHOD : MACROSCOPY	

MICROSCOPIC EXAMINATION, URINE

RED BLOOD CELLS	NOT DETECTED	NOT DETECTED	/HPF
WBC	1-2	0-5	/HPF
METHOD : LIGHT MICROSCOPY			
EPITHELIAL CELLS	NOT DETECTED	NOT DETECTED	/HPF

Prof. Dr. A. VIJAYALAKSHMI
MBBS, MD (path)
Formerly Professor of Pathology
MCH
Reg.No-2306

PRASEEDA S NAIR
BIOCHEMIST

Page 8 Of 9



View Details



View Report

PERFORMED AT :
DDRC AGILUS PATHLABS LIMITED

GANDHI NAGAR, KTM
KERALA, INDIA
Tel : 93334 93334
Email : customercare.ddrc@agilus.in



Patient Ref. No. 66600007641625



MC-6221

PATIENT NAME : VISHNU S

REF. DOCTOR : DR. MEDIWHEEL

CODE/NAME & ADDRESS : CA00010147 -
MEDIWHEEL ARCOFEMI HEALTHCARE LIMITED
F701A, LADO SARAI, NEW DELHI,SOUTH DELHI,
DELHI,
SOUTH DELHI 110030
8800465156

ACCESSION NO : **4036XA004864**
PATIENT ID : VISHM2808914036
CLIENT PATIENT ID:
ABHA NO :

AGE/SEX : 32 Years Male
DRAWN :
RECEIVED : 27/01/2024 10:00:53
REPORTED : 27/01/2024 16:59:03

Test Report Status	<u>Final</u>	Results	Units
--------------------	--------------	---------	-------

CASTS	NOT DETECTED		
CRYSTALS	NOT DETECTED		
BACTERIA	NOT DETECTED	NOT DETECTED	
YEAST	NOT DETECTED	NOT DETECTED	
METHOD : LIGHT MICROSCOPY			

MEDIWHEEL HEALTH CHEKUP BELOW 40(M)TMT

CHEMICAL EXAMINATION, URINE

PH	5.0	4.8 - 7.4
METHOD : DIPSTICK		
SPECIFIC GRAVITY	1.025	1.015 - 1.030
METHOD : PKA CHANGE IN RELATION TO IONIC CONCENTRATION		
PROTEIN	DETECTED (TRACE)	NOT DETECTED
METHOD : PROTEIN ERROR OF INDICATORS WITH REFLECTANCE		
GLUCOSE	NOT DETECTED	NOT DETECTED
METHOD : GOD-POD METHOD		
KETONES	NOT DETECTED	NOT DETECTED
METHOD : NITROPRUSSIDE REACTION		
BILIRUBIN	NOT DETECTED	NOT DETECTED
METHOD : AZO COUPLING METHOD		
UROBILINOGEN	NORMAL	NORMAL
METHOD : EHRlich REACTION REFLECTANCE		

Prof. Dr. A. VIJAYALAKSHMI
MBBS ,MD (path)
Formerly Professor of Pathology
MCH
Reg.No-2306

PERFORMED AT :
DDRC AGILUS PATHLABS LIMITED

GANDHI NAGAR, KTM
KERALA, INDIA
Tel : 93334 93334
Email : customercare.ddrc@agilus.in



View Details



View Report



Patient Ref. No. 66600007641625

If the examinee is suffering from an acute life threatening situation, you may be obliged to disclose the result of the medical examination to the examinee.

- | | | |
|---------------------------|---|--|
| 1. Name of the examinee | : | Mr./Mrs./Ms. <i>Vishnu S</i> |
| 2. Mark of Identification | : | (Mole/Scar/any other (specify location)): |
| 3. Age/Date of Birth | : | <i>28-08-1991</i> Gender: <i>F/M</i> <input checked="" type="checkbox"/> |
| 4. Photo ID Checked | : | (Passport/Election Card/PAN Card/Driving Licence/Company ID) |

PHYSICAL DETAILS:

a. Height <i>159</i> (cms)	b. Weight <i>71</i> (Kgs)	c. Girth of Abdomen <i>96</i> (cms)
d. Pulse Rate <i>93</i> (/Min)	e. Blood Pressure: <i>130/80</i>	Systolic <i>130</i> Diastolic <i>80</i>
	1 st Reading	<i>130</i> <i>80</i>
	2 nd Reading	<i>130</i> <i>80</i>

FAMILY HISTORY:

Relation	Age if Living	Health Status	If deceased, age at the time and cause
Father	<i>63</i>	<i>Good</i>	
Mother	<i>60</i>	<i>Good</i>	
Brother(s)	<i>-</i>	<i>-</i>	
Sister(s)	<i>27</i>	<i>Good</i>	

HABITS & ADDICTIONS: Does the examinee consume any of the following?

Tobacco in any form	Sedative	Alcohol
<i>No</i>	<i>No</i>	<i>No</i>

PERSONAL HISTORY

- | | |
|---|---|
| a. Are you presently in good health and entirely free from any mental or Physical impairment or deformity. If No, please attach details. <i>Y/N</i> | c. During the last 5 years have you been medically examined, received any advice or treatment or admitted to any hospital? <i>Y/N</i> |
| b. Have you undergone/been advised any surgical procedure? <i>Y/N</i> | d. Have you lost or gained weight in past 12 months? <i>Y/N</i> |

Have you ever suffered from any of the following?

- | | |
|--|--|
| • Psychological Disorders or any kind of disorders of the Nervous System? <i>Y/N</i> | • Any disorder of Gastrointestinal System? <i>Y/N</i> |
| • Any disorders of Respiratory system? <i>Y/N</i> | • Unexplained recurrent or persistent fever, and/or weight loss <i>Y/N</i> |
| • Any Cardiac or Circulatory Disorders? <i>Y/N</i> | • Have you been tested for HIV/HBsAg / HCV before? If yes attach reports. <i>Y/N</i> |
| • Enlarged glands or any form of Cancer/Tumour? <i>Y/N</i> | • Are you presently taking medication of any kind? <i>Y/N</i> |
| • Any Musculoskeletal disorder? <i>Y/N</i> | |

• Any disorders of Urinary System?

Y/N

• Any disorder of the Eyes, Ears, Nose, Throat or Mouth & Skin

Y/N

FOR FEMALE CANDIDATES ONLY

a. Is there any history of diseases of breast/genital organs?

Y/N

d. Do you have any history of miscarriage/ abortion or MTP

Y/N

b. Is there any history of abnormal PAP Smear/Mammogram/USG of Pelvis or any other tests? (If yes attach reports)

Y/N

e. For Parous Women, were there any complication during pregnancy such as gestational diabetes, hypertension etc

Y/N

c. Do you suspect any disease of Uterus, Cervix or Ovaries?

Y/N

f. Are you now pregnant? If yes, how many months?

Y/N

CONFIDENTIAL COMMENTS FROM MEDICAL EXAMINER

➤ Was the examinee co-operative?

Y/N

➤ Is there anything about the examinee's health, lifestyle that might affect him/her in the near future with regard to his/her job?

Y/N

➤ Are there any points on which you suggest further information be obtained?

Y/N

➤ Based on your clinical impression, please provide your suggestions and recommendations below;

Cor II Fatty liver - routine follow up & lifestyle modifications advised

➤ Do you think he/she is MEDICALLY FIT or UNFIT for employment.

FIT

MEDICAL EXAMINER'S DECLARATION

I hereby confirm that I have examined the above individual after verification of his/her identity and the findings stated above are true and correct to the best of my knowledge.

Name & Signature of the Medical Examiner :

Dr. Austin Varghees

Seal of Medical Examiner :

Austin Varghees
Dr. Austin Varghees
MBBS
TCMC Reg. No: 77017

Name & Seal of DDRC SRL Branch :



Date & Time :

DDRC agilus Pathlabs Limited.

Corp. Office : Express House, Second Floor, Opp. Pothys Silks, Banerjee Road, Kaloore - 682017

Contact :- 93334 93334, Web :- www.ddrcagilus.com Email :- info.ddrc@agilus.in

Name: VISHNU S
Age/Sex: 32 yrs/MReport Date: 27.01.2024
Ref.by:**USG ABDOMEN & PELVIS****OBSERVATIONS:**

- Liver:** Enlarged in size (16.5 cm). Shows increased parenchymal echotexture. No focal parenchymal lesion noted. The biliary radicals appear normal. Portal vein is normal.
- Gall-bladder:** Distended. No calculus seen. No e/o of any wall thickening / edema. No e/o any pericholecystic collection.
- CBD:** Not dilated.
- Spleen:** Normal in size and echotexture. No focal lesion.
- Pancreas:** Head and body appear normal. Tail obscured by bowel gas. No focal lesion. No calcification or duct dilatation noted.
- Kidneys:** Right kidney measures 9.5 x 4.0 cm.
Normal in position & size. Cortical echogenicity is normal. There is good cortico-medullary differentiation. No calculus or mass lesion seen. No hydronephrosis.
Left kidney measures 9.5 x 5.0 cm.
Normal in position & size. Cortical echogenicity is normal. There is good cortico-medullary differentiation. No calculus or mass lesion seen. No hydronephrosis.
- Ureters:** Not dilated.
- Urinary Bladder:** Minimally distended.
- Prostate:** Normal in size, volume 15 cc. Shows homogenous parenchymal echotexture. No evidence of any mass lesion.
- Others:** No free fluid in the peritoneal cavity.

IMPRESSION:

- **Hepatomegaly with grade II fatty infiltration.**

Dr. JACOB PAUL, MBBS, DMRD (DNB)
Radiologist

- Note: This is radiological opinion and not the final diagnosis. Ultrasound is limited by patient adiposity, bowel gas and correlate clinically and investigate further as needed.



Name
Birth Date
Gender

5
VISHNU 32M
Other

Exam

Accession #
Exam Date
Description
Sonographer

2701202

001001000FA10P90V01



001001000FA10P90V01



001001000FA10P90V01



001001000FA10P90V01



OPHTHALMOLOGY REPORT

ACCESSION NO: 4036XA004864

This is to certify that I have examined

MR / MS VISHNU S Aged 32/M and

His / her visual standard is as follows.

Acuity of Vision

For Far R 6/36
L 6/36

With Specs R 6/6
L 6/6

For Near R N6
L N6

With Specs R > N6
L > N6

Colour Vision NORMAL

DATE 27/01/2024



Vineetha
OPTOMETRIST

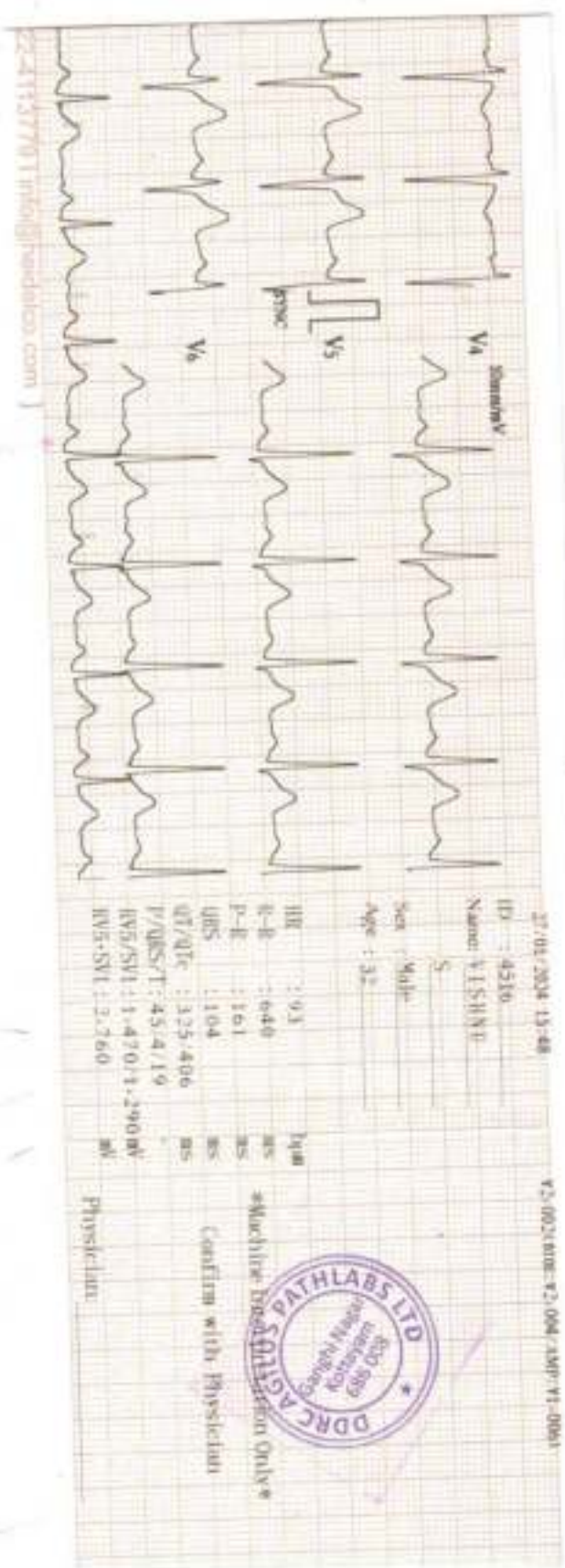

22-11-2024 13:48

27/01/2024 13:48
 ID : 4510
 Name: AISHAN
 Sex: Male
 Age: 32

HR : 93 bpm
 R-R : 640 ms
 P-R : 161 ms
 QRS : 104 ms
 QT/QTc : 325/406 ms
 RV5/SV1 : 1.4/0.1 = 290W
 RV5/SV1 : 2.7/60 W

Physician

Effective Immediately Only

Confirm with Physician



[Handwritten scribbles and signatures in the left margin]

[Handwritten scribbles and illegible text]

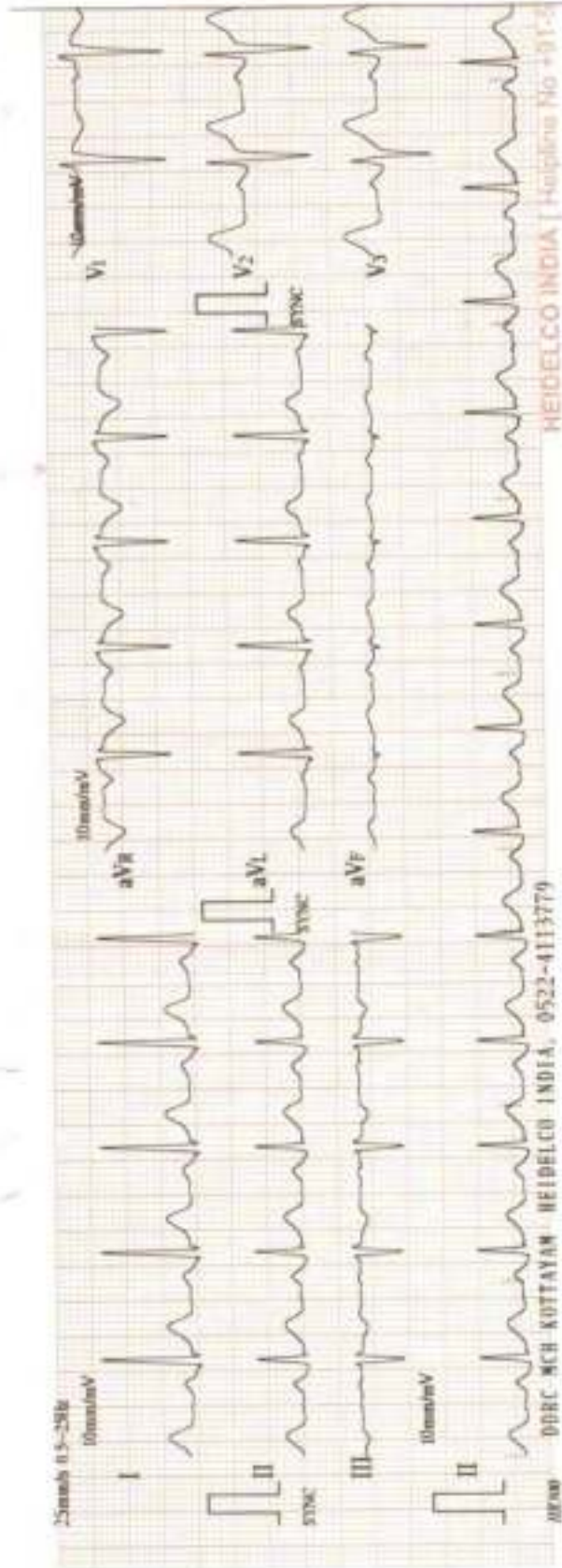

[Handwritten scribbles and illegible text]

ECG REPORT

ACCESSION NO : 4036XA004864
NAME : VISHNU S
AGE : 32
SEX : MALE
DATE : 27/01/2024
COMPANY : MEDIWHEEL

RATE : 93 BPM
RHYTHM : NORMAL SINUS RHYTHM
P. WAVE : NORMAL
P-R INTERVAL : 161 MS
Q,R,S,T. WAVES : NORMAL
AXIS : NORMAL
ARRHYTHMIAS : NIL
QT INTERVAL : 325 MS
OTHERS : NIL
OPINION : NORMAL ECG



Austin Varghese
Dr. Austin Varghese
MBBS
TCMC Reg. No: 77017



VISHNU S 32 Y 6017 M 27-01-2024 11:51 AM
DDRC AGILUS DIAGNOSTICS, GANDHI NAGAR, KOTTAYAM

X - RAY CHEST - PA

ACCESSION NO : 4036XA004864
NAME : VISHNU S
AGE : 32
SEX : MALE
DATE : 27.01.2024
COMPANY : MEDIWHEEL

EXPOSURE : GOOD
POSITIONING : CENTRAL
SOFT TISSUES : NORMAL
LUNG FIELDS : NORMAL
HEART SHADOW : NORMAL
CARDIOPHRENIC ANGLE : NO OBLITERATION
COSTOPHRENIC ANGLE : NO OBLITERATION
HILUM : NORMAL
OTHERS : NIL
OPINION : NORMAL CHEST X- RAY



Dr. Austin Varghese
Dr. Austin Varghese
MBBS
TCMC Reg. No: 77017

From,

Vishnu S.

Ch. Govardhana S.

Bank of Baroda (Medi-wheel)

Sr./Nadan

I will not be undergoing stool testing
for this day as per my own discretion.

Regards

Vishnu

27/01/24



DDRC AGILUS DIAGNOSTICS PVT.LTD. KOTTAYAM

Patient Details Date: 27-Jan-24 Time: 15:53:43
Name: VISHNU S ID: 444 **Sex:** M **Height:** 159 cms **Weight:** 71 Kgs
Age: 32 y

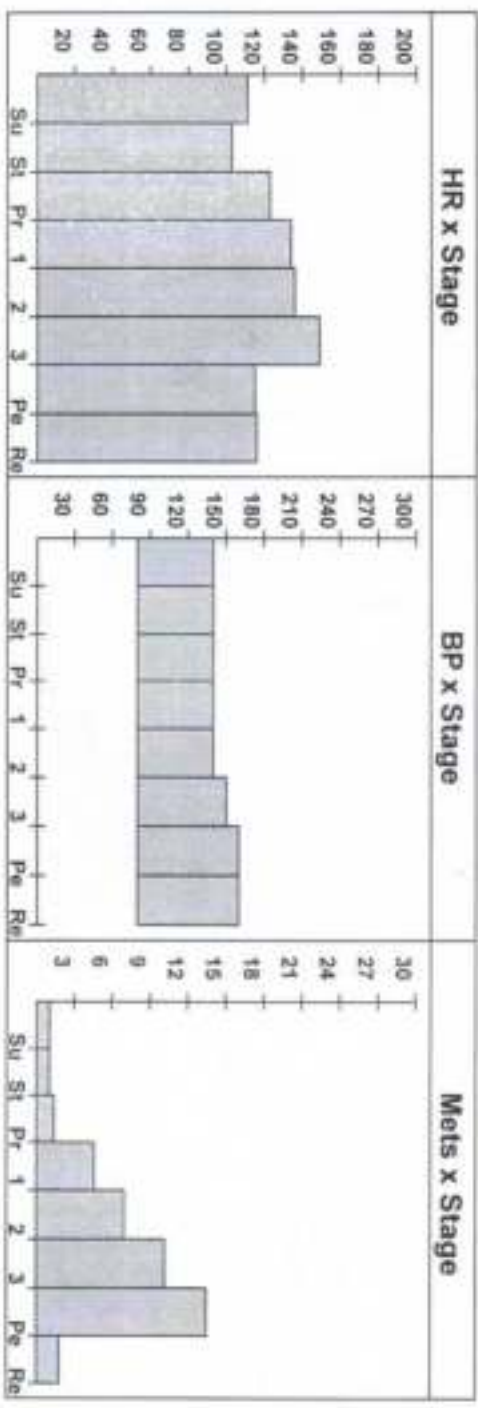

Interpretation

No significant ST/T changes noted during exercise & recovery.
 No Angina/Arrhythmia.
 Attained THR.
 Good effort tolerance.
 Test is **NEGATIVE** for inducible ischemia at a workload of 13.50 METS.



Dr. Austin Varghese
 MBBS
 TCMC Reg. No: 77017

Ref Doctor:

Doctor:

DDRC AGILUS DIAGNOSTICS PVT.LTD. KOTTAYAM

Patient Details

Date: 27-Jan-24

Time: 15:53:43

Name: VISHNU S ID: 444

Age: 32 y

Sex: M

Height: 159 cms

Weight: 71 Kgs

Clinical History: NIL

Medications: NIL

Test Details

Protocol: Bruce

Pr.MHR: 188 bpm

THR: 169 (90 % of Pr.MHR) bpm

Total Exec. Time: 12 m 0 s

Max. HR: 149 (79% of Pr.MHR) bpm

Max. Mets: 13.50

Max. BP: 160 / 80 mmHg

Max. BP x HR: 23840 mmHg/min

Min. BP x HR: 8240 mmHg/min

Test Termination Criteria: Attained THR.

Protocol Details

Stage Name	Stage Time (min : sec)	Mets	Speed (mph)	Grade (%)	Heart Rate (bpm)	Max. BP (mm/Hg)	Max. ST Level (mm)	Max. ST Slope (mV/s)
Supine	0 : 18	1.0	0	0	111	140 / 80	-2.34 aVR	3.54 II
Standing	0 : 15	1.0	0	0	103	140 / 80	-2.12 aVR	3.18 II
1	3 : 0	4.6	1.7	10	134	140 / 80	-3.18 aVR	4.95 II
2	3 : 0	7.0	2.5	12	136	140 / 80	-3.40 aVR	5.31 I
3	3 : 0	10.2	3.4	14	149	150 / 80	-3.82 aVR	5.31 I
Peak Ex	3 : 0	13.5	4.2	16	115	160 / 80	-4.67 aVR	5.66 I
Recovery(1)	0 : 53	1.8	1	0	116	160 / 80	-2.34 aVR	4.60 II

VISHNU S (32 M)

Protocol: Bruce

DR. K. R. S. DIAGNOSTICS PVT. LTD. KOILAYAM

ID: 444

Date: 27-Jan-24

Exec Time : 0 m 0 s

Stage Time : 0 m 18 s

HR: 111 bpm

Stage: Supine

Speed: 0 mph

Grade: 0 %

(THR: 169 bpm)

B.P: 140/80

ST Level (mm) ST Slope (mV/s)

ST Level (mm) ST Slope (mV/s)

2.1 2.1



0.2 0.4



1.1 1.8

1.9 2.8



1.3 1.8

0.0 0.4



0.8 1.4

1.1 0.0



0.6 1.4

1.9 2.5



0.4 1.1

0.4 1.4



0.4 1.1

0.4 1.4



0.8 1.4

0.4 1.4



0.8 1.4

0.4 1.4



0.4 1.1

0.4 1.4



0.4 1.1

0.4 1.4



0.4 1.1

Chart Speed: 25 mm/sec
Scales: Standard V 4.7

Filter: 35 Hz

Main Filter: ON

Ampl: 10 mm

100 = R - 60 ms

J = R + 60 ms

Paper J = J + 60 ms

VISHNUS (32 M)

DDRC AGILUS DIAGNOSTICS PVT.LTD. KOTTAYAM

Protocol: Bruce

ID: 444

Date: 24-Jan-24

Exec Time : 0 m 0 s

Stage Time : 0 m 15 s

HR: 103 bpm

Stage: Standing

Speed: 0 mph

Grade: 0 %

(THR: 169 bpm)

R.P: 140 / 80

ST Level (mm) ST Slope (mV/s)

ST Level (mm) ST Slope (mV/s)

2.1 2.1

0.2 0.4

1.7 3.2

1.3 1.8

0.0 0.7

1.1 1.8

-1.9 -2.8

0.8 1.4

0.8 0.4

0.8 1.4

0.4 1.8

0.4 1.1

Chart Speed: 25 mm/sec
Scriber: Standard V 4.7

Filter: 35 Hz

Main: Fil: ON

Amp: 10 mm

ISO = R = 50 ms

J = R = 60 ms

PUL J = J = 60 ms

VISHNUS (32 M)

Protocol: Bruce

ID: 444
Stage: 1

Date: 27-Jan-24
Speed: 1.7 mph
Grade: 10 %
Exec Time : 3 m 0 s
Stage Time : 3 m 0 s
HR: 134 bpm
(THR: 169 bpm)
B.P: 140 / 80

ST Level (mm) ST Slope (mV/s)

ST Level (mm) ST Slope (mV/s)

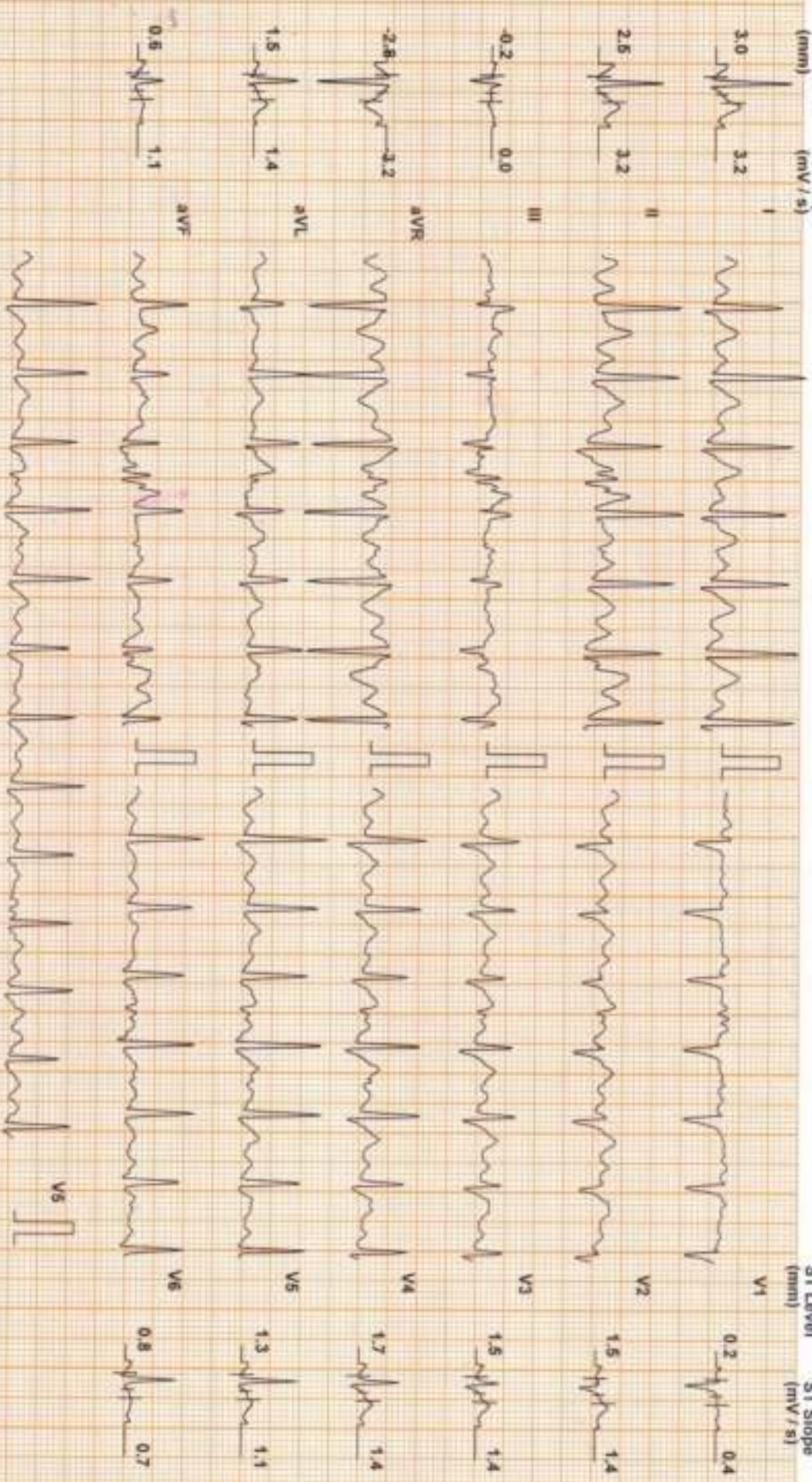

Chart Speed: 25 mm/sec
Schuler Standard V47

Filter: 35 Hz

Main: Filter ON

Amp: 10 mm

Re-R: 50 ms

J-R: 40 ms

Post J-R: 60 ms

VISHNU S (32 M)

Protocol: Bruce

ID: 444 Date: 27-Jan-24 Exec Time: 6 m 0 s Stage Time: 3 m 0 s HR: 136 bpm
Stage: 2 Speed: 2.5 mph Grade: 12 % (THR: 169 bpm) B.P.: 140 / 90

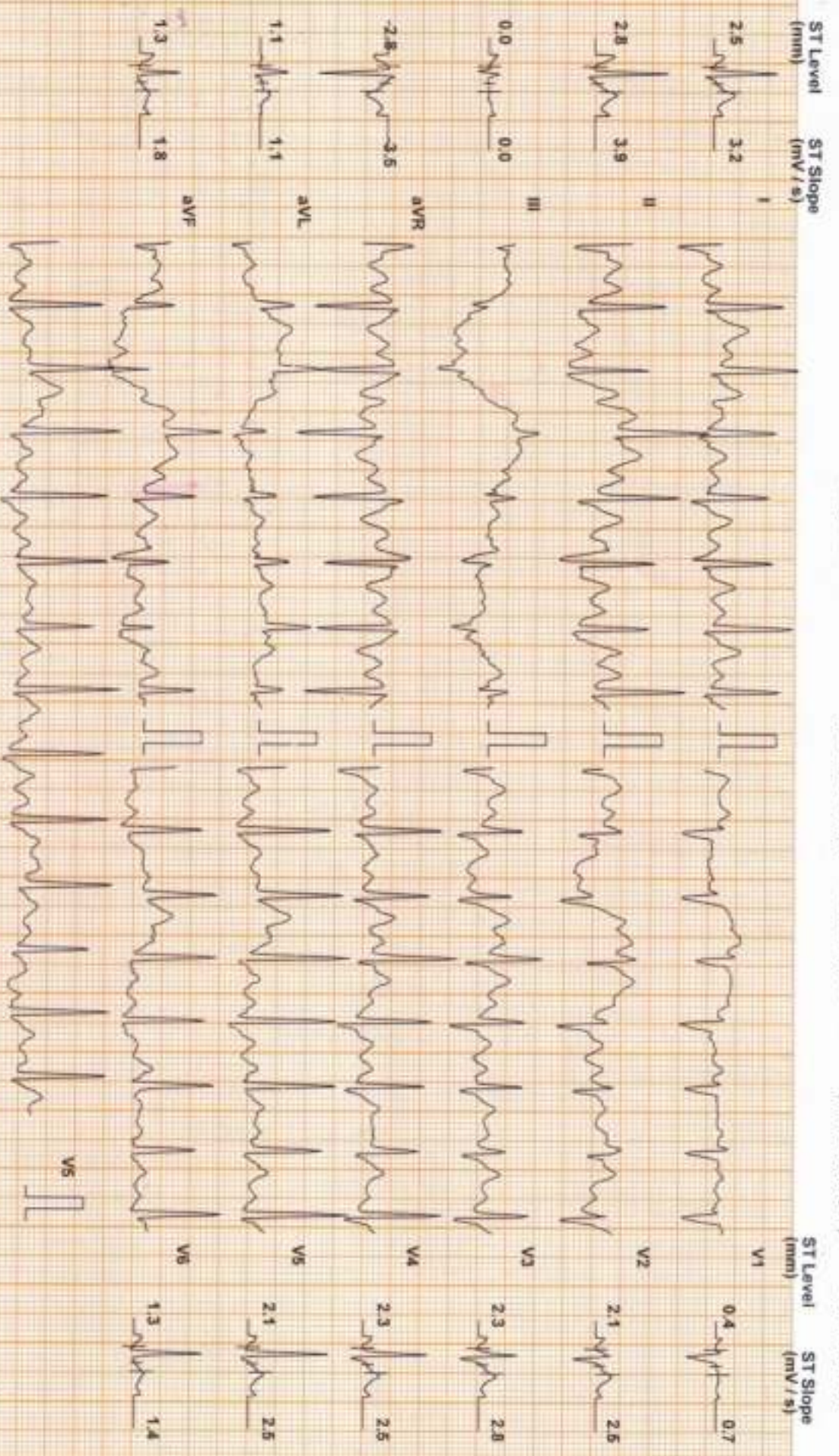

Chart Speed: 25 mm/sec
Sens: Standard V x 7

Filter: 35 Hz

Main: Filtr. ON

Amp: 10 mm

70 = R - 60 ms

J = R + 60 ms

Post J = J + 60 ms

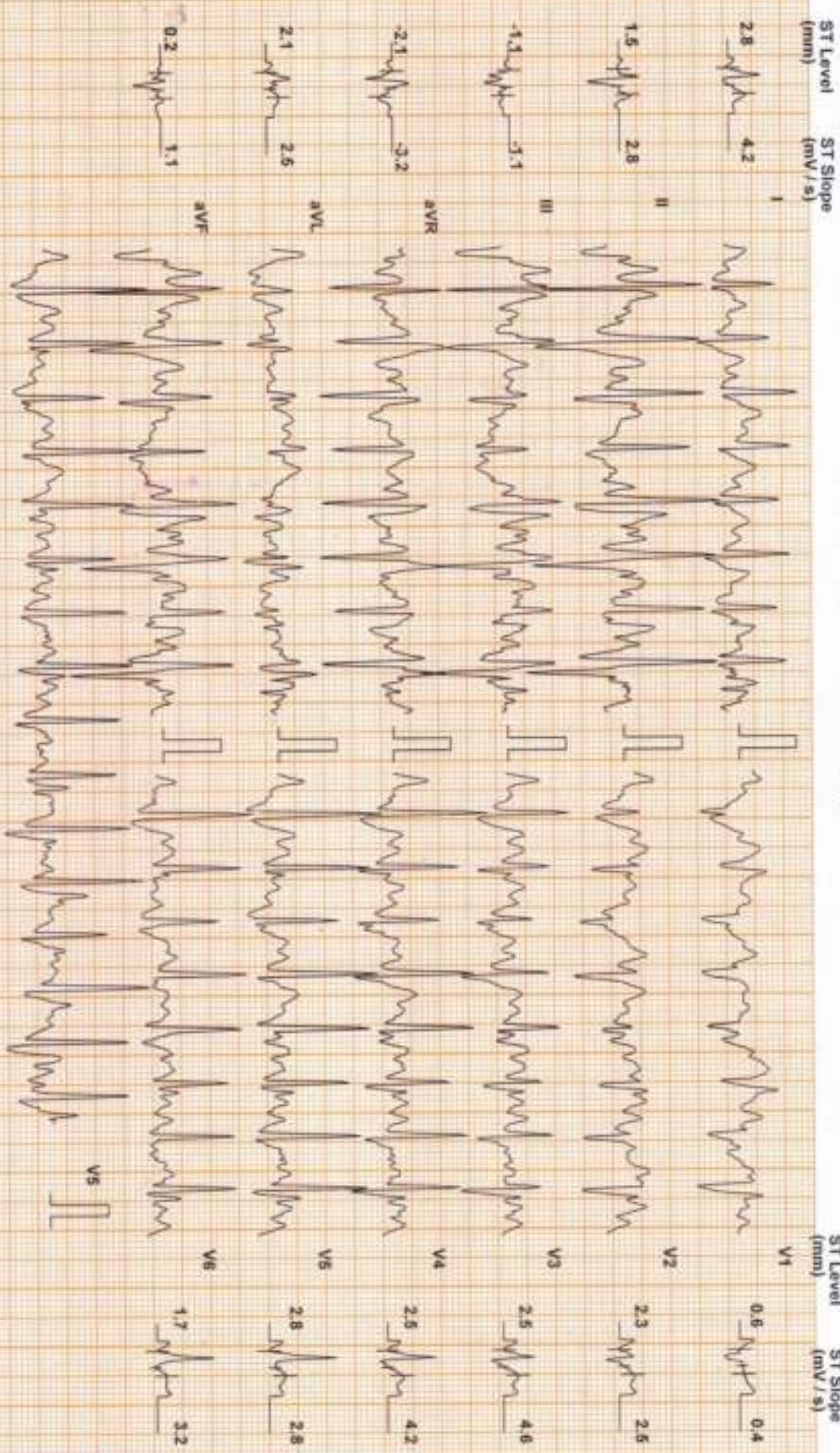

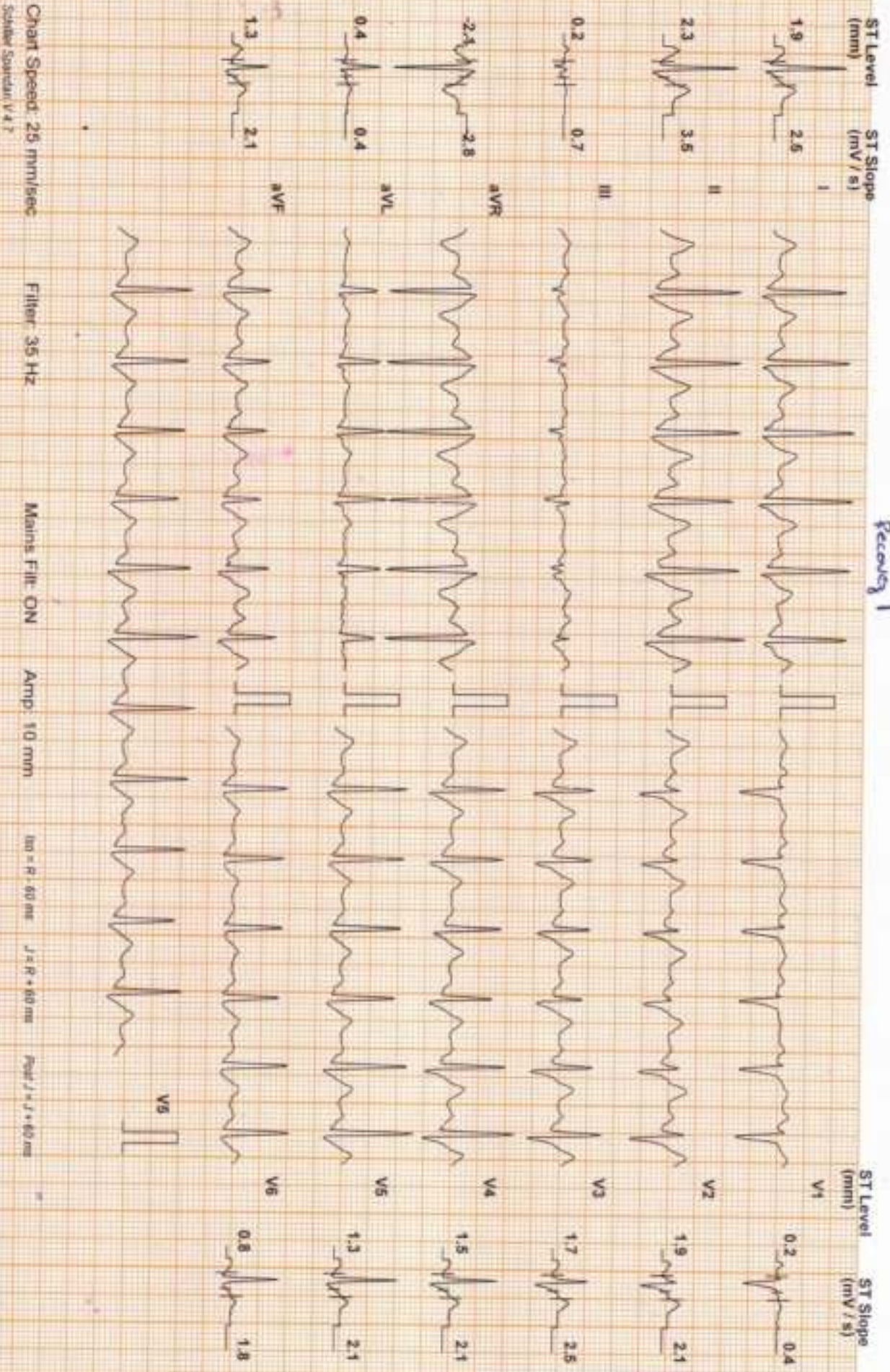

VISHNU S (32 M)

DDRC AGILUS DIAGNOSTICS PVT.LTD. KOTTAYAM

Test Report

Protocol: Bruce

ID: 444 Date: 27-Jan-24 Exec Time : 0 m 0 s Stage Time : 0 m 47 s HR: 118 bpm
Stage: Recovery(2) Speed: 1mph Grade: 0 % (THR: 169 bpm) B.P: 160 / 80

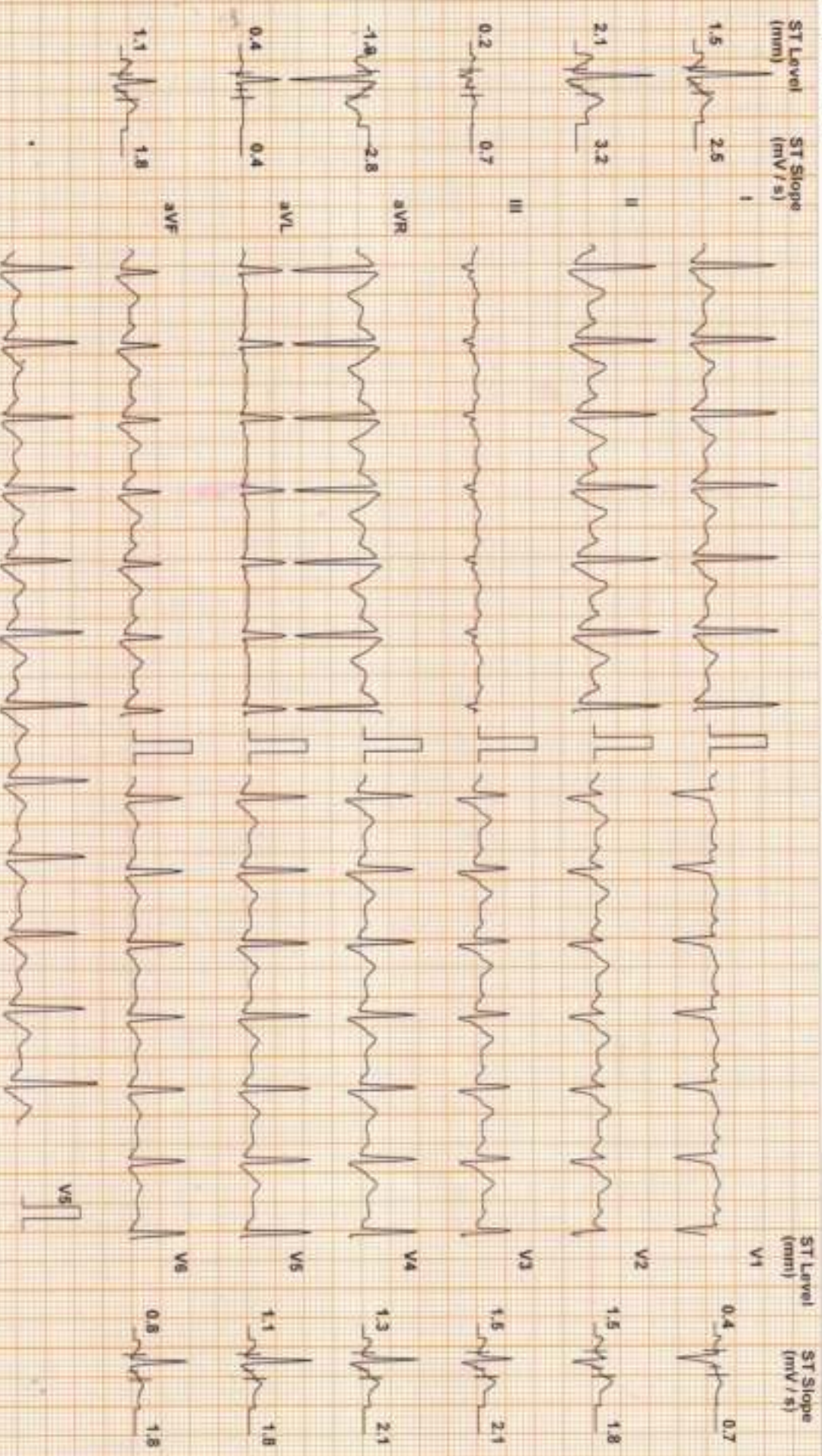

Chart Speed: 25 mm/sec Filter: 35 Hz Main Filter: ON Amp: 10 mm m = R = 60 ms J = R = 60 ms Post J = J = 60 ms
Scales Standard V & I Linked Median

ST Level (mm) ST Slope (mV/s)

2.3 3.9

3.6 5.7

0.8 1.1

3.0 4.6

0.2 0.7

2.3 3.2

ST Level (mm) ST Slope (mV/s)

1.1 1.1

2.8 3.5

2.8 3.9

2.5 3.9

1.9 3.2

1.1 2.1

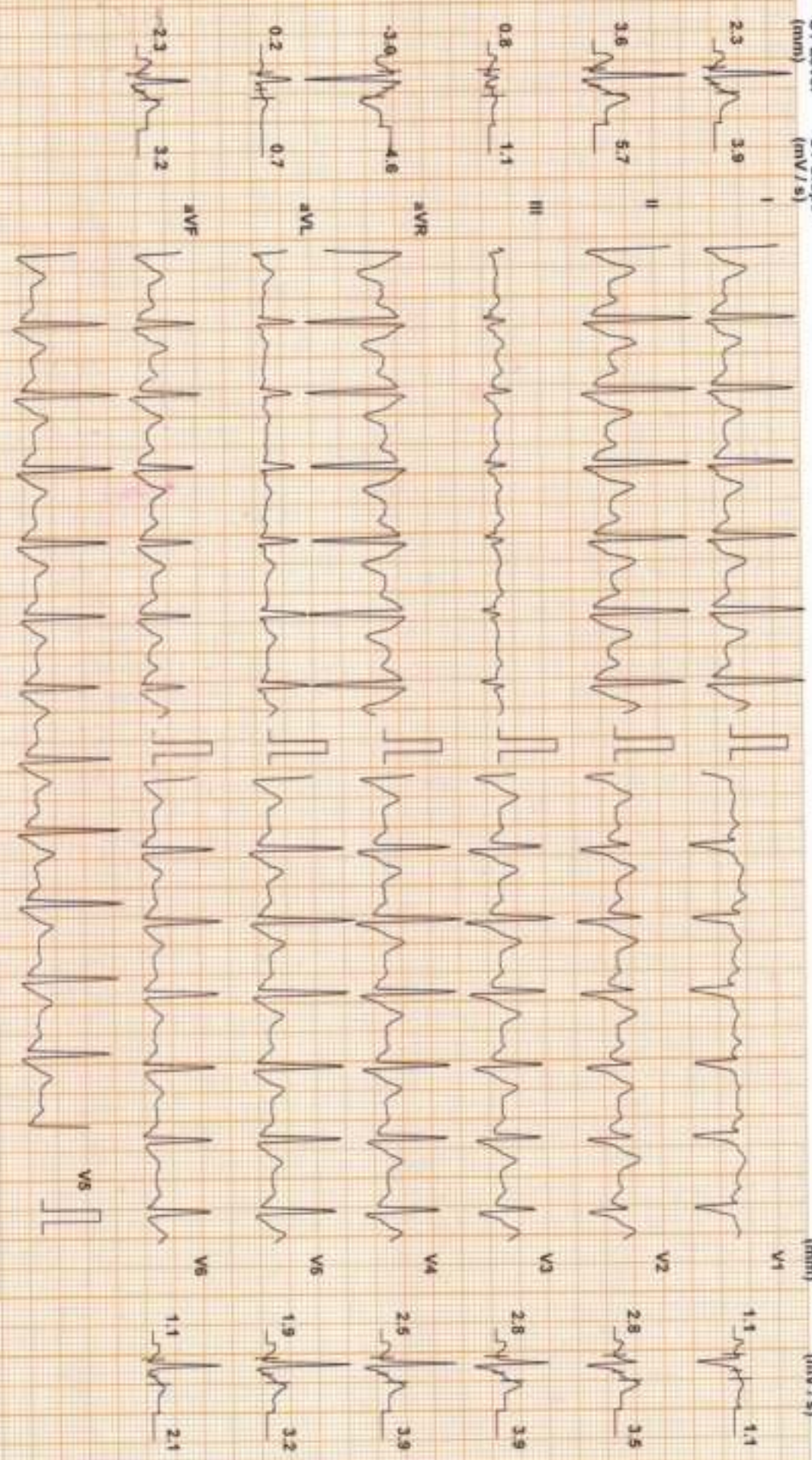

Chart Speed 25 mm/sec
Schick Standard V 47

Filter 35 Hz

Main's Fil ON

Ampl: 10 mm

100 - R - 60 mm

J - R - 60 mm

Post J - J - 60 mm