



भारत सरकार
Government of India



Issue Date: 22/10/2011



मनीषा चौधर
Manisha Chaudhar
जन्म तारीख/DOB: 03/09/1993
महिला/ FEMALE

7433 1676 4699

VID : 9173 9077 3956 0486

माझे आधार, माझी ओळख

Dr. Vandana G. Powar
M.B.B.S., D.C.P.
Reg. No. 68137





LAB - Shop No. 7, "Diwan Towers" Mangalwar Peth, Near Mirajkar Tikti, Opp. Nutan Marathi High School, Kolhapur. Mob. 9158529408, 9422047480, 9921285167

NAME : MRS. MANISHA PALWE
REF BY : Dr. MEDIWHEEL LIFE INS

DATE : 28/09/2024 PT.NO. : 204 28092
AGE : 31. Yrs. SEX : F

HAEMOGRAM WITH INDICES

Test	Result	Units	Normal Range	Histogram
Haemoglobin	11.6	g/dl	12-16	
RBC Count	4.41	millions / cu-mm	4.5 - 6.5	
PCV	36.9	%	40 - 54	
MCV	83.7	fL	80 - 96	
MCH	26.3	Pg	27 - 33	
MCHC	31.4	gm/dl	33 - 36	
RDW CV	13.1	%	11.0 - 14.5	
WBC Count	8700	/cumm	4000 - 11000	
Neutrophils	62	%	55 - 75	
Lymphocytes	33	%	20 - 50	
Eosinophils	03	%	1 - 6	
Monocytes	02	%	2 - 10	
Basophils	00	%	0 - 1	
Platelet Count	266000	/ul	150000 - 450000	
MPV	9.0	fL	7.4 - 10.4	
PDW	11.0	%	8 - 12	
P-LCR	18.3	%	15 - 35	
E.S.R.	08	mm at 1hr	0-15	
(By Wintrobe Method)				
RBC Morphology	Normochromic, Normocytic.			
WBC Morphology	Within Normal Limits			
Platelets	Adequate			
* Blood group	- 'A' Rh Positive			

Dr. Vandana G. Powar
M.B.B.S., D.C.P.
Reg. No. 68137



PATHOLOGIST

DR. VANDANA POWAR
M.B.B.S., D.C.P.

All Biochemistry Tests Done By Computerised Auto Analyser

HAEMATOLOGY | CLINICAL PATHOLOGY | BIOCHEMISTRY | SEROLOGY | MICROBIOLOGY | HISTOPATHOLOGY

24 Hours Emergency Service

Home Service Available





PT.NAME : MRS. MANISHA PALWE
REF. BY : DR. MEDIWHEEL LIFE INS

DATE : 28/09/2024
AGE : 31 Yrs. SEX : F
PT.NO. : 204 280924

BIOCHEMISTRY TEST REPORT

			<u>Normal Range</u>
Fasting Plasma Glucose	: 93.6	mg/dl	60-110 mg/dl
2 Hrs. Plasma Glucose	: 112.5	mg/dl	90-140 mg/dl
S. Creatinine	: 0.81	mg/dl	0.6 - 1.4 mg/dl
Blood Urea	: 18.4	mg/dl	12-42 mg/dl
Blood Urea Nitrogen	: 8.6	mg/dl	5 - 21 mg/dl
S. Uric acid	: 4.0	mg/dl	2.6 -6.0 mg/dl
CHOLESTEROL	: 138.1	mg/dl	0-250 mg/dl
HDL Cholesterol	: 29.2	mg/dl	30 - 70 mg/dl
S. Triglycerides	: 102.4	mg/dl	0 - 190 mg/dl
LDL Cholesterol	: 88.4	mg/dl	60 - 150 mg/dl
TC/HDLC Ratio	: 4.7		0 - 5
LDLC/HDLC Ratio	: 3		2.5 - 3.5



Dr. Vandana G. Powar
M.B.B.S., D.C.P.
PATHOLOGIST
Reg. No. 68137
[Signature]
DR. VANDANA POWAR
M.B.B.S., D.C.P.

All Biochemistry Tests Done By Computerised Auto Analyser

HAEMATOLOGY | CLINICAL PATHOLOGY | BIOCHEMISTRY | SEROLOGY | MICROBIOLOGY | HISTOPATHOLOGY

24 Hours Emergency Service

Home Service Available



Dr. Vandana G. Powar M.B.B.S., D.C.P.
Consultant Pathologist



PARTH
PATHOLOGY LABORATORY
(Computerised)

LAB - Shop No. 7, "Diwan Towers" Mangalwar Peth, Near Mirajkar Tikti, Opp. Nutan Marathi High School, Kolhapur. Mob. 9158529408, 9422047480, 9921285167

PT.NAME : MRS. MANISHA PALWE
REF. BY : DR. MEDIWHEEL LIFE INS

DATE : 28/09/2024
AGE : 31 Yrs. SEX : F
PT.NO. : 204 280924

BIOCHEMISTRY TEST REPORT

			<u>Normal Range</u>
S. Bilirubin (Total)	: 0.24	mg/dl	0 - 1.0 mg/dl
S. Bilirubin (Direct)	: 0.11	mg/dl	0 - 0.25 mg/dl
S. Bilirubin (Indirect)	: 0.13	mg/dl	0 - 0.75 mg/dl
S.G.O.T	: 28.4	IU/L	0 - 42 IU/L
S.G.P.T	: 21.3	IU/L	0 - 42 IU/L
S. Alkaline Phosphatase	: 80.7	IU/L	64-306 IU/L
Total Proteins	: 7.6	g/dl	6.6 - 8.3 g/dl
S. Albumin	: 4.0	g/dl	3.5 - 5.0 g/dl
S. Globulin	: 3.6	g/dl	1.5 - 3 g/dl
A/G Ratio	: 1.1 : 1		0.90 - 2.00

Dr. Vandana G. Powar
M.B.B.S., D.C.P.
Reg No. 68137



PATHOLOGIST

[Signature]
DR. VANDANA POWAR
M.B.B.S., D.C.P.

All Biochemistry Tests Done By Computerised Auto Analyser

HAEMATOLOGY | CLINICAL PATHOLOGY | BIOCHEMISTRY | SEROLOGY | MICROBIOLOGY | HISTOPATHOLOGY

24 Hours Emergency Service

Home Service Available



Scanned with OKEN Scanner

Dr. Vandana G. Powar M.B.B.S., D.C.P.
Consultant Pathologist



PARTH
PATHOLOGY LABORATORY
(Computerised)

LAB - Shop No. 7, "Diwan Towers" Mangalwar Peth, Near Mirajkar Tikti, Opp. Nutan Marathi High School, Kolhapur. Mob. 9158529408, 9422047480, 9921285167

PT.NAME : MRS. MANISHA PALWE
REF. BY : DR. MEDIWHEEL LIFE INS

DATE : 28/09/2024
AGE : 31 Yrs. SEX : F
PT.NO. : 204 280924

REPORT ON % GLYCOHAEMOGLOBIN OF BLOOD

% Glycohaemoglobin of blood : 4.8 %

Estimated mean blood glucose : 91.6 mg/dl

(Reference For Guideline)

- < 6.0 - Normal
- 6.0 - 7.0 % - Good Control
- 7.0 - 8.0 % - Fair Control
- 8.0-10.0% - Unsatisfactory control
- >10.0% - Poor control

Dr. Vandana G. Powar
M.B.B.S., D.C.P.
Reg. No. 68137



PATHOLOGIST

DR. VANDANA POWAR
M.B.B.S., D.C.P.

All Biochemistry Tests Done By Computerised Auto Analyser

HAEMATOLOGY | CLINICAL PATHOLOGY | BIOCHEMISTRY | SEROLOGY | MICROBIOLOGY | HISTOPATHOLOGY

24 Hours Emergency Service

Home Service Available



Scanned with OKEN Scanner



PT.NAME : MRS. MANISHA PALWE
REF. BY : DR. MEDIWHEEL LIFE INS

DATE : 28/09/2024
AGE : 31 Yrs. SEX : F
PT.NO. : 204 280924

EXAMINATION OF URINE

Normal Range

PHYSICAL EXAMINATION

Quantity : 05 ml
Colour : Pale Yellow
Appearance : Clear
Deposit : Absent
Reaction (pH) : Acidic
Specific Gravity : 1.024

CHEMICAL EXAMINATION

Proteins : Absent
Glucose : Absent
Ketone Bodies : --
Bile Salts : -- Absent
Bile Pigments : -- Absent
Urobilinogen : --
Occult Blood : Absent

MICROSCOPIC EXAMINATION

Epithelial Cells : 1 - 2 /hpf
Pus Cells : 2 - 3 /hpf
Red Blood Cells : Absent /hpf
Casts : Absent
Crystals : Absent
Amorphous Deposits : Absent

OTHER FINDINGS

Yeast Cells : Absent
Trichomonas vaginalis : Absent
Bacteria : Absent
Mucus Threads : Absent
Spermatozoa : Absent

Dr. Vandana G. Powar
M.B.B.S., D.C.P.
Reg. No. 68137
PATHOLOGIST



Vandana
DR. VANDANA POWAR
M.B.B.S., D.C.P.

All Biochemistry Tests Done By Computerised Auto Analyser

HAEMATOLOGY | CLINICAL PATHOLOGY | BIOCHEMISTRY | SEROLOGY | MICROBIOLOGY | HISTOPATHOLOGY

24 Hours Emergency Service

Home Service Available



Dr. Vandana G. Powar M.B.B.S., D.C.P.
Consultant Pathologist



PARTH
PATHOLOGY LABORATORY
(Computerised)

LAB - Shop No. 7, "Diwan Towers" Mangalwar Peth, Near Mirajkar Tikti, Opp. Nutan Marathi
High School, Kolhapur. Mob. 9158529408, 9422047480, 9921285167

PATIENT NAME:- MANISHA PALWE

AGE – 31/SEX -FEMALE

REFERANCE :- MEDWHEEL LIFE INS.

DATE – 28/09/2024

BIOCHEMISTRY

S. GAMMA G.T : 30.1 mmol/L

NORMAL RENG

10 -50 mmol/L

Dr. Vandana G. Powar
M.B.B.S., D.C.P.
Reg. No. 68137



PATHOLOGIST

Vandana

DR. VANDANA POWAR
M.B.B.S., D.C.P.

All Biochemistry Tests Done By Computerised Auto Analyser

HAEMATOLOGY | CLINICAL PATHOLOGY | BIOCHEMISTRY | SEROLOGY | MICROBIOLOGY | HISTOPATHOLOGY

24 Hours Emergency Service

Home Service Available



Scanned with OKEN Scanner

Dr. Vandana G. Powar M.B.B.S., D.C.P.
Consultant Pathologist



PARTH
PATHOLOGY LABORATORY
(Computerised)

LAB - Shop No. 7, "Diwan Towers" Mangalwar Peth, Near Mirajkar Tikti, Opp. Nutan Marathi
High School, Kolhapur. Mob. 9158529408, 9422047480, 9921285167

PATIENT NAME :- MANISHA PALWE

AGE - 31 /SEX-FEMALE

REFERANCE :- MEDIWHEEL LIFE INS.

DATE - 28/09/2024

BIOCHEMISTRY

NORMAL VALUE

SRUM VLDL - 20.4mmol/L

10-50 mmol / L

Dr. Vandana G. Powar
M.B.B.S., D.C.P.

Reg. No. 68137

PATHOLOGIST



DR. VANDANA POWAR
M.B.B.S., D.C.P.

All Biochemistry Tests Done By Computerised Auto Analyser

HAEMATOLOGY | CLINICAL PATHOLOGY | BIOCHEMISTRY | SEROLOGY | MICROBIOLOGY | HISTOPATHOLOGY

24 Hours Emergency Service

Home Service Available



Scanned with OKEN Scanner

Dr. Vandana G. Powar M.B.B.S., D.C.P.
Consultant Pathologist



PARTH
PATHOLOGY LABORATORY
(Computerised)

LAB - Shop No. 7, "Diwan Towers" Mangalwar Peth, Near Mirajkar Tikti, Opp. Nutan Marathi
High School, Kolhapur. Mob. 9158529408, 9422047480, 9921285167

28/09/2024

THE ECG OF THE CLINT – MANISHA PALWE
IS WITHIN NORMAL LIMIT

NO ABNORMAL FINDINGS ARE DETECTED

Dr. Vandana G. Powar
M.B.B.S., D.C.P.
Reg. No. 68137



PATHOLOGIST

[Signature]
DR. VANDANA POWAR
M.B.B.S., D.C.P.

All Biochemistry Tests Done By Computerised Auto Analyser

HAEMATOLOGY | CLINICAL PATHOLOGY | BIOCHEMISTRY | SEROLOGY | MICROBIOLOGY | HISTOPATHOLOGY

24 Hours Emergency Service

Home Service Available



Scanned with OKEN Scanner

सन निर्णय क्रमांक: आरटीएस-२०१५/प्र.क्र.३२/पं.रा-५, दिनांक १४ जुलै, २०१५



सत्यमेव जयते

महाराष्ट्र शासन



(भाग चार-ब) महाराष्ट्र शासन राजपत्र, मे २०, १९९९/वैशाख ३०, शके १९२१

नमुना - इ FORM - E

विवाह नोंदणीचे प्रमाणपत्र

CERTIFICATE OF REGISTRATION OF MARRIAGE

(पहा कलम ६(१) आणि नियम ५)

(See Section 6(1) and Rule 5)

प्रमाणित करण्यात येते की,

Certified that the marriage between

पतीचे नाव _____ आधारकार्ड क्रमांक : _____
Husbands Name Tushar Bhimdeo Palwe Adhar Card Number: 9201 3211 7842

राहणार _____ आणि _____
Residing at Mohate, Tal- Pathardi and _____

पत्नीचे नाव _____ आधारकार्ड क्रमांक : _____
Wife Name Manisha Baban Chaudhary Adhar Card Number: 7433 1670 4699

यांचा विवाह दिनांक _____ रोजी _____ येथे (ठिकाणी)
Solemnized on 15/2/2015 at Samarth Lawns, Pathardi

विवाह विधी संपन्न झाला. त्यांची महाराष्ट्र विवाह मंडळाचे विनियमन आणि विवाह नोंद विधेयक, १९९८

Registered of Marriages maintained under the Maharashtra Regulation of Marriage Bureaus and Registration of Marriages Act १९९८.

अन्वये ठेवण्यात आलेल्या नोंदवहीच्या खंड क्रमांक _____ च्या अनुक्रमांक _____ वर
of Volume _____ at Serial No. 5(A)

दिनांक _____ रोजी माझ्याकडून नोंदणी करण्यात आली आहे.
On 18/02/2015 registered by me.

ठिकाण / Place Mohate

दिनांक / Date: 23/2/2018



Registrar

Registrar of Marriages, Mohate

Registrar of Marriages, Mohate

Grampanchayat / Village Development Officer

Grampanchayat





 **GPS Map Camera**

Kolhapur, Maharashtra, India
1095/1B/1, Mangalwar Peth, C Ward, Kolhapur, Maharashtra 416012,
India
Lat 16.692796°
Long 74.224297°
28/09/24 09:37 AM GMT +05:30



Google

K P PATHO LAB & DIAGNOSTICS KOLHAPUR [+91 8411979955]

MANISHA PALWE

(31 F) ID: 564

Date: 28-09-2024

Time: 14:14

Chart Speed: 25 mm/sec

Filter: 35Hz

Mains Filter: ON

Amplitude: 10mm/mV

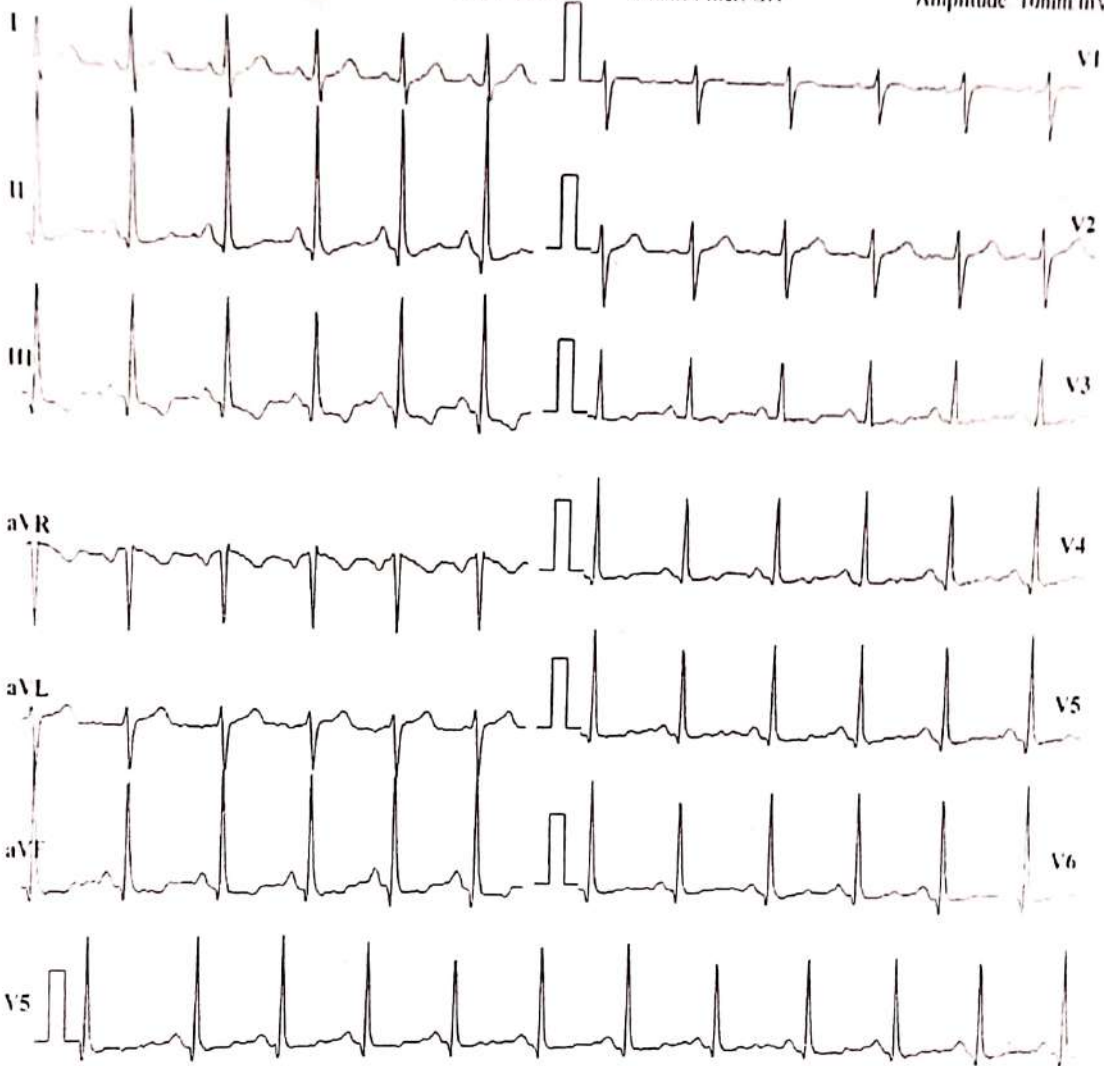

ISQ - R - 60 ms, J - R + 60 ms, Post J = J + 80 ms

Lead	P(mV)	Q(mV)	R(mV)	S(mV)	T(mV)
I	0.08	0	0.43	-0.25	0.01
II	0.24	-0.23	1.72	0.08	-0.11
III	0.17	-0.21	1.25	0.35	-0.11
aVR	-0.2	0.11	-1.29	0.21	0.04
aVL	-0.04	0.11	-0.43	-0.29	0.07
aVF	0.21	-0.23	1.49	0.2	-0.11
V1	-0.01	0.15	-0.51	-0.12	0.03
V2	0	0.15	-0.33	-0.36	0.03
V3	0.12	-0.07	0.72	-0.11	-0.08
V4	0.12	-0.15	1.11	-0.01	-0.08
V5	0.24	-0.23	1.72	0.08	-0.11
V6	0.12	-0.21	1.31	0.09	-0.07

Intervals (ms)

P-Q	Q-R-S	Q-T	Q-Tc
115	53	126	167

Axis (deg)

P	QRS	T
81	89	76

HR: 106 bpm

BP: 120/80 mmHg

Interpretation: **NORMAL**

DR. SHANTANU PALKAR

MBBS, PGDCC

Reg.No. 2011/04/0954

Clinical Cardiologist

Doctor: DR. SHANTANU PALKAR
KP PATHOLOGY LAB & DIAGNOSTIC CENTRE

Schiller CardioIT CS-10 Version 3.4

Ref. By BANK OF BARODA



MANISHA PALWE

(31 F)

K P PATHOL LAB & DIAGNOSTICS KOLHAPUR | +91 8411979955 |

ID: 501

Date: 25-09-2024

Exec Time: 0:00:00

Save Time: 00:33

Stage: Supine

Speed: 0 km/h

Slope: 0%

HR: 160 bpm

HR: 108 bpm

PR: 120.80 mmHg
SII (eSII) 118.00 mmHg

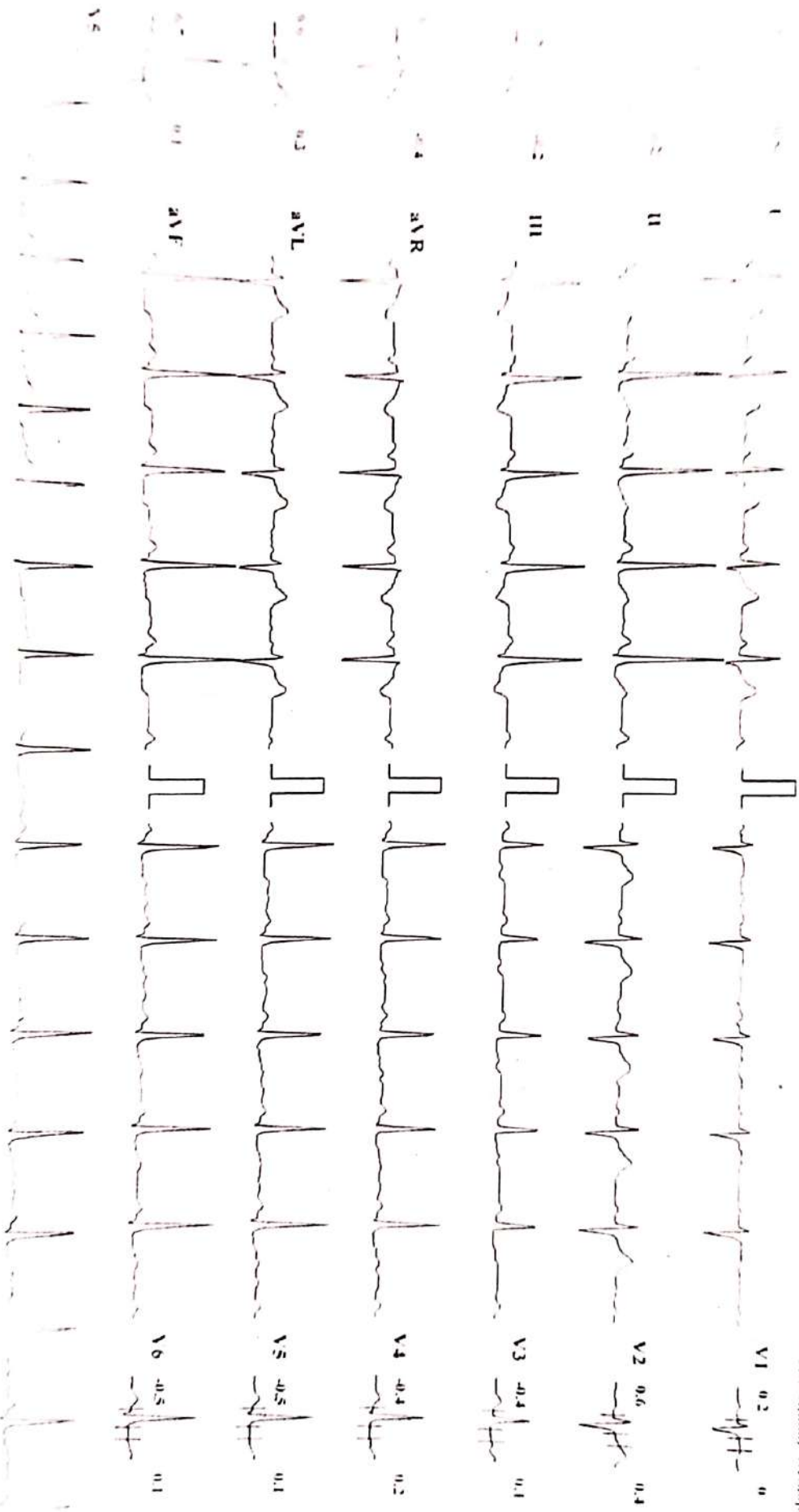

Dr. Manish Palwe, MD, DNB (Cardiology), K P Pathol Lab & Diagnostics, Kolhapur. Contact: +91 8411979955

K P PATHO LAB & DIAGNOSTICS KOLHAPUR [+91 8411979955]

MANISHA PAWE (31 F)

Brace Protocol ID: 564

S11(esdmm) S1(Slope) V/9

Stage: HyperVentilation Date: 28-09-2024

Speed: 0 Evec Time: 0:00:00

Stage Time: 00:25

HR: 113 bpm

BP: 120/80 mmHg

S11(esdmm) S1(Slope) V/9

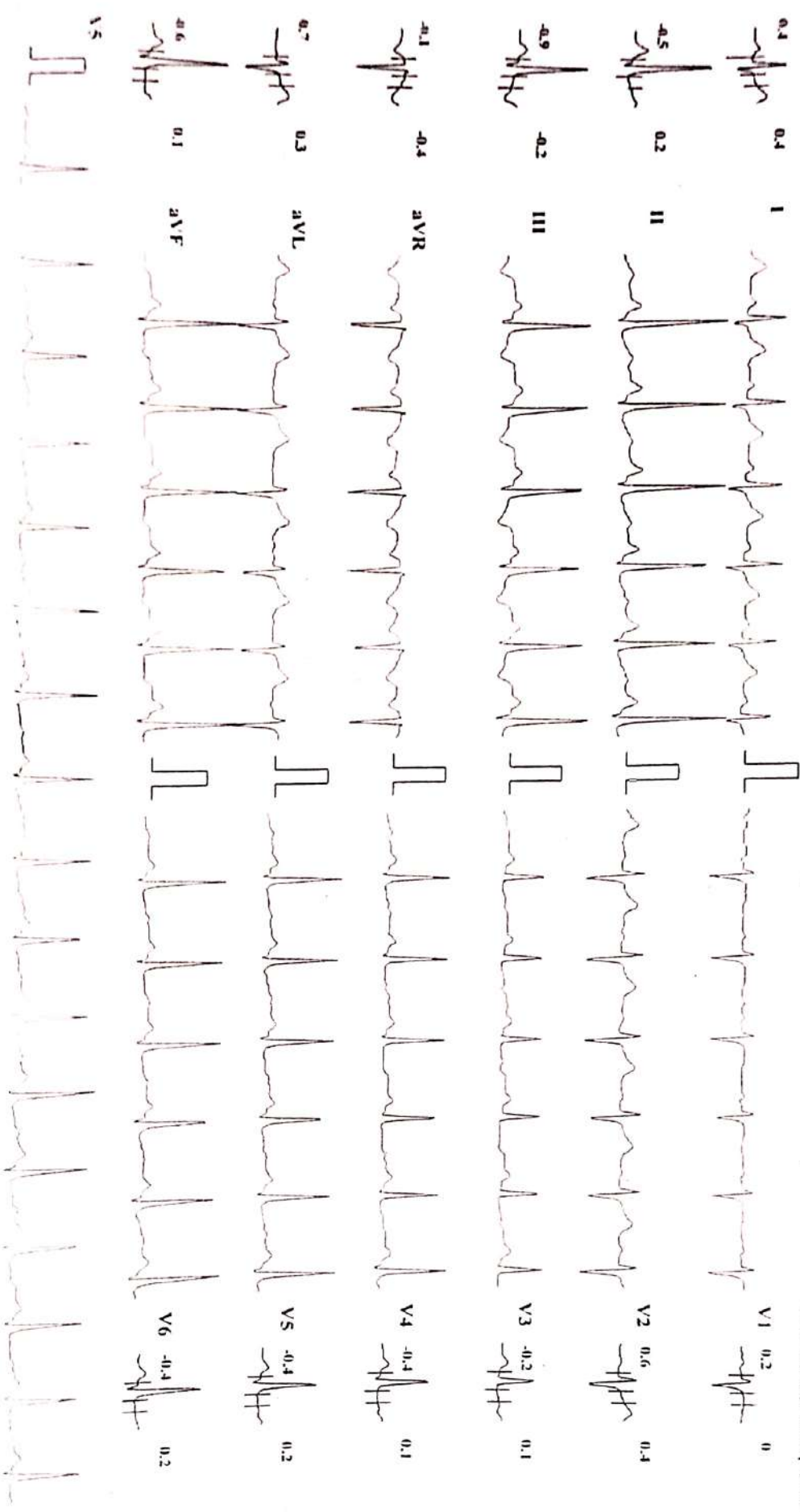

Speed: 25 mm/s

Amplitude: 10mm/mV

Filter: 35 Hz

Mains Filter: ON

Scale: 10mm/50mm/s

K P PATHO LAB & DIAGNOSTICS KOLHAPUR | +91 8411979955 |

MANISHA PALUDE (31 F)

Bruce Protocol ID: 564
Stage: 2
S1 (Lead mV) S1 (Stop mV/s)

Date: 28-09-2024
Speed: 4 kmph
Exec Time: 0:06:00
Slope: 12 %
Stage Time: 03:00
THR: 160 bpm

HR: 149 bpm
BP: 130/90 mmHg
S1 (Lead mV) S1 (Stop mV/s)

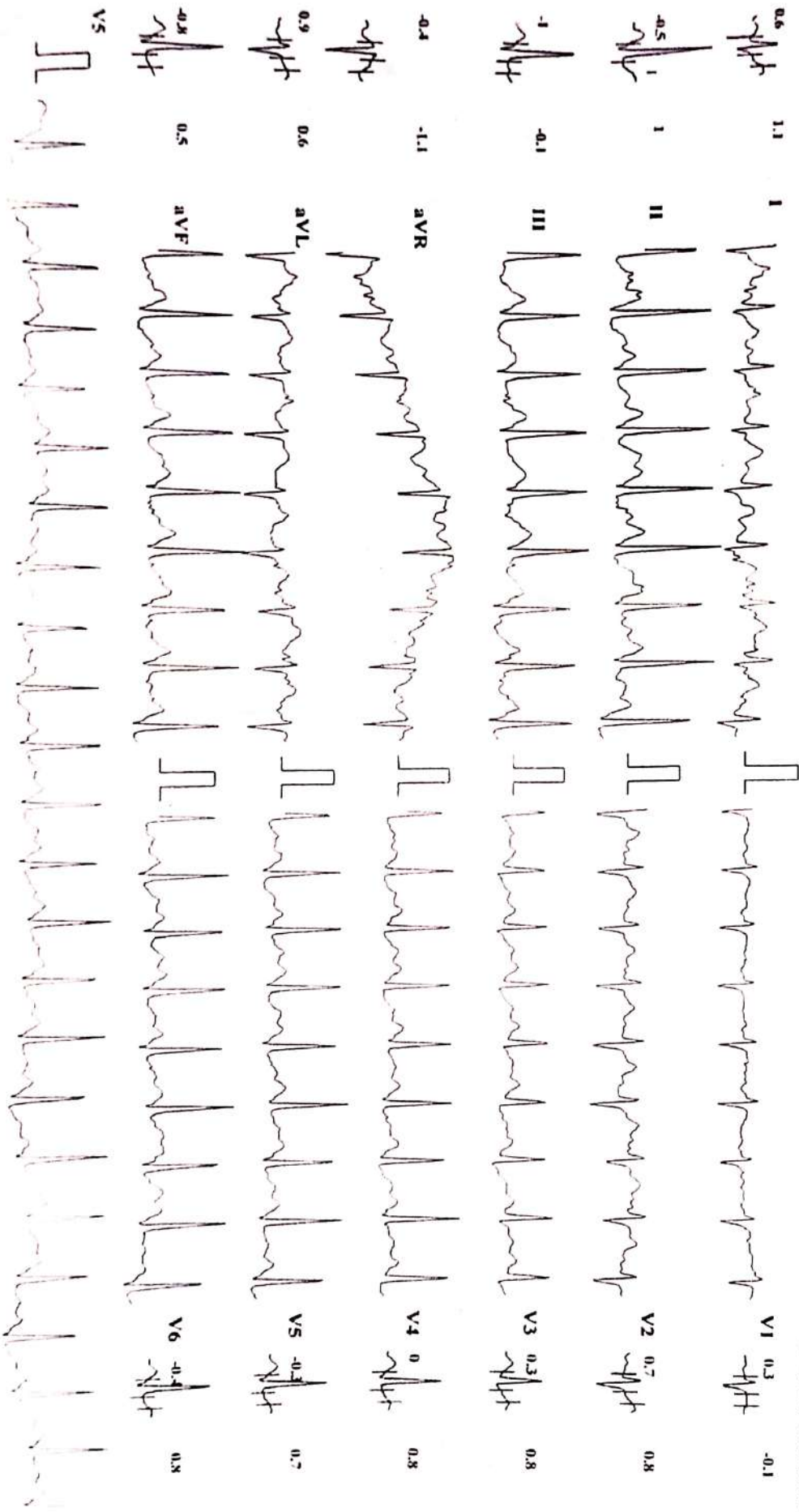

Lead 75: 1000 Hz Amplitude: 1000 mV Filter: 35 Hz Main Filter: ON P-R-T: 0.05 s P-R: 0.05 s P-Q-T: 0.05 s S1 (Lead mV) S1 (Stop mV/s)

MANISHA PALWE

(31 F)

ID: 564
Stage: 3 Peak Exercise
Speed: 5.5 kmph

Date: 28/09/2024

Exec Time: 0:08:01
Slope: 14%

Stage Time: 02:01
THR: 160 bpm

HR: 162 bpm

BP: 140/90 mmHg
S1 (velocity) S1 Slope(m/s)

K P PATHOLAB & DIAGNOSTIC'S KOLHAPUR | +91 841 1979955 |

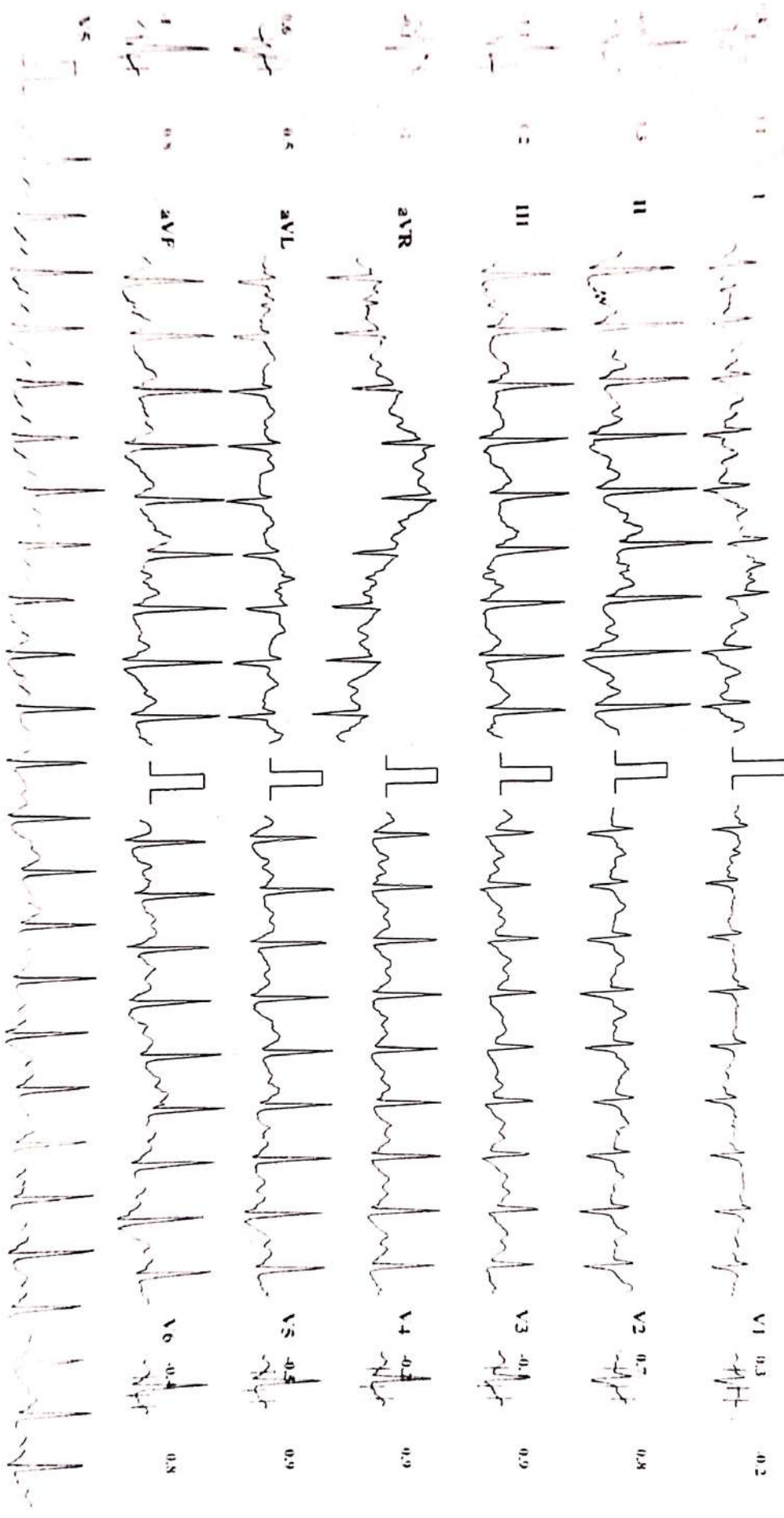

Pathology | Dr. H. K. Patil | K P Pathology & Diagnostic's | K P Pathology & Diagnostic's | K P Pathology & Diagnostic's

MARISHA PALLWE

Block Period

Standard Stimulation

K P PADIHOLAB & DIAGNOSTIC'S KOLHAPUR | +91 8411979955 |

(31 F)

ID: 664

Stage Recovery 1

Date: 28-09-2021

Speed: 0 kmph

Exec Time: 00:00

Slope: 0%

Stage Time: 01:00

HR: 160 bpm

HR: 133 bpm

BP: 130/90 mmHg

Standard Stimulation

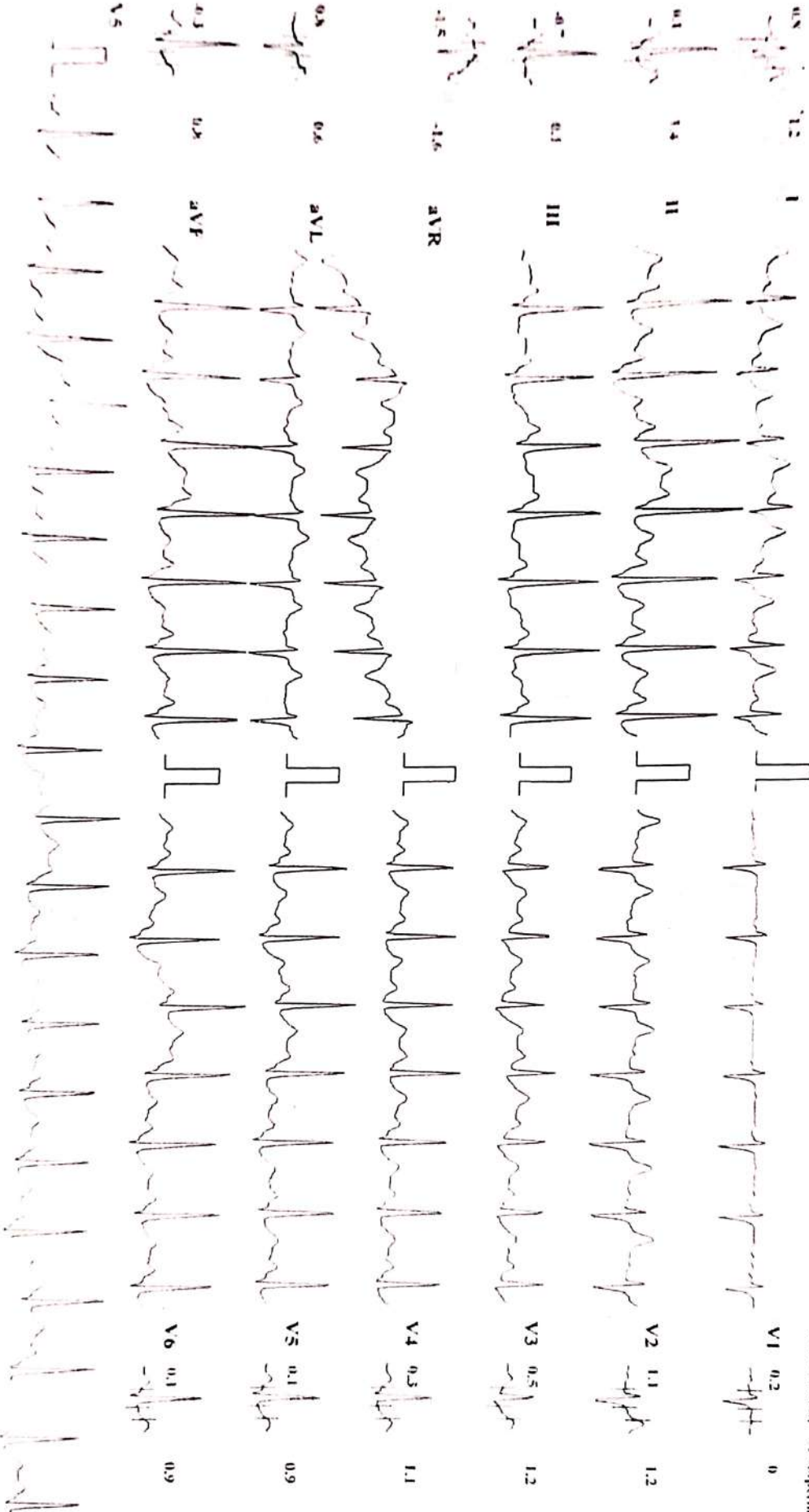

Speed: 0.06 m/s
Amplitude: 5mm/mV
Filter: 50Hz
Main Filter: ON
ECG Paper: 1
Recording: 1
1.0 Sec/10
Standard Stimulation: 1.0V/100ms

MANISHA PALDE

(31 F)

K P PATHOLAB & DIAGNOSTICS KOLHAPUR | 91 8411979955 |

Date: 28-09-2021

Stage: Recovery?

Speed: 0 kmph

Slope: 0%

HR: 160 bpm

HR: 128 bpm

RR: 130 /min
S11 excellent S12 poor V1-V6

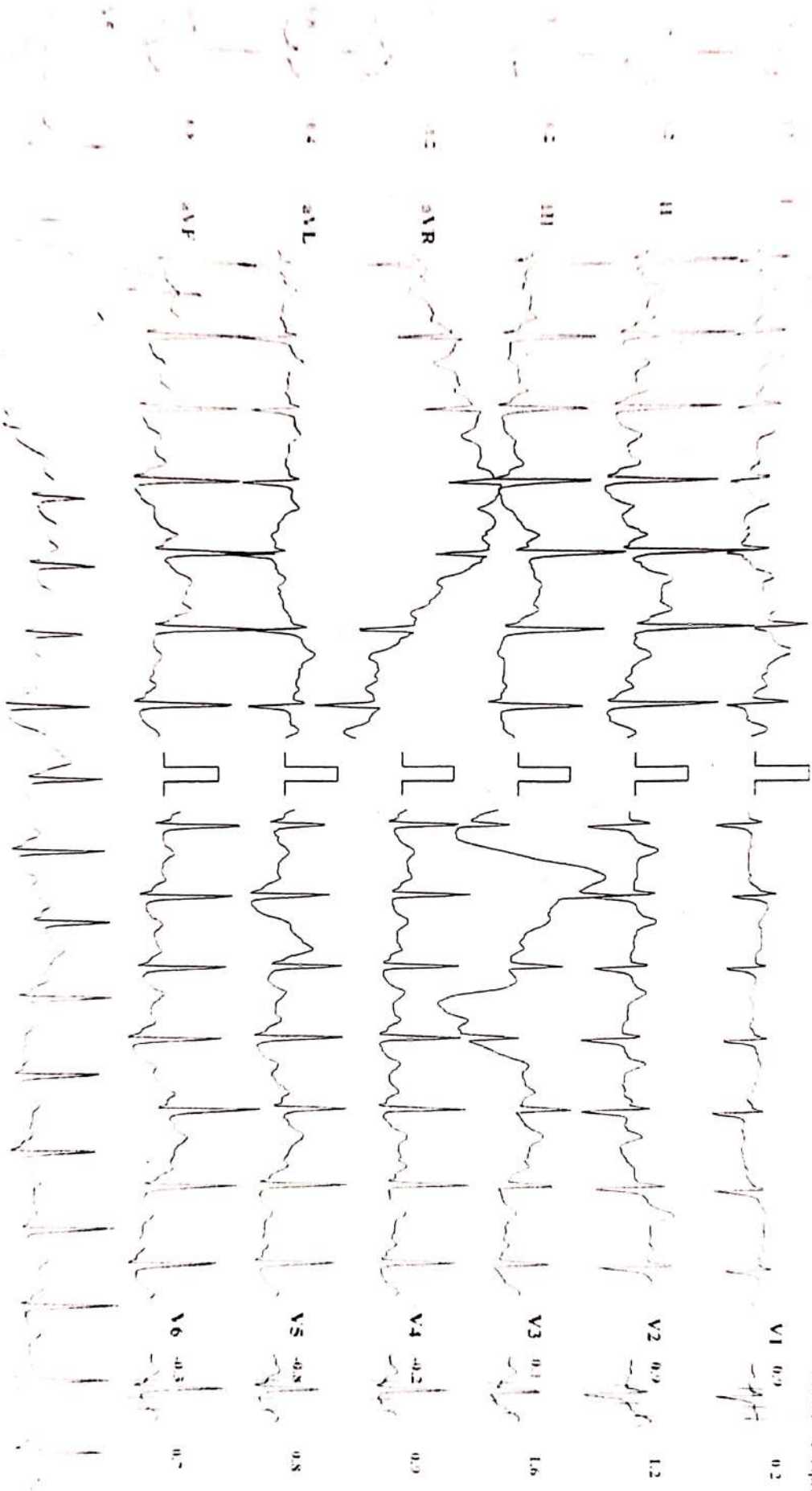

Dr. Manish Palde, Pathology, K P Patholab & Diagnostics, Kolhapur, Maharashtra, India

MANISHA PALDE

(31 F)

K P PATHOLAB & DIAGNOSTICS KOLHAPUR | +91 8411979955 |

Date: 28-09-2024

Speed: 0 kmph

Exec Time: 00:00

Stage Time: 01:00

HR: 119 bpm

SpO₂: 126.90 mmHg

St1 Level(mv) St1 Slope(mv/s)

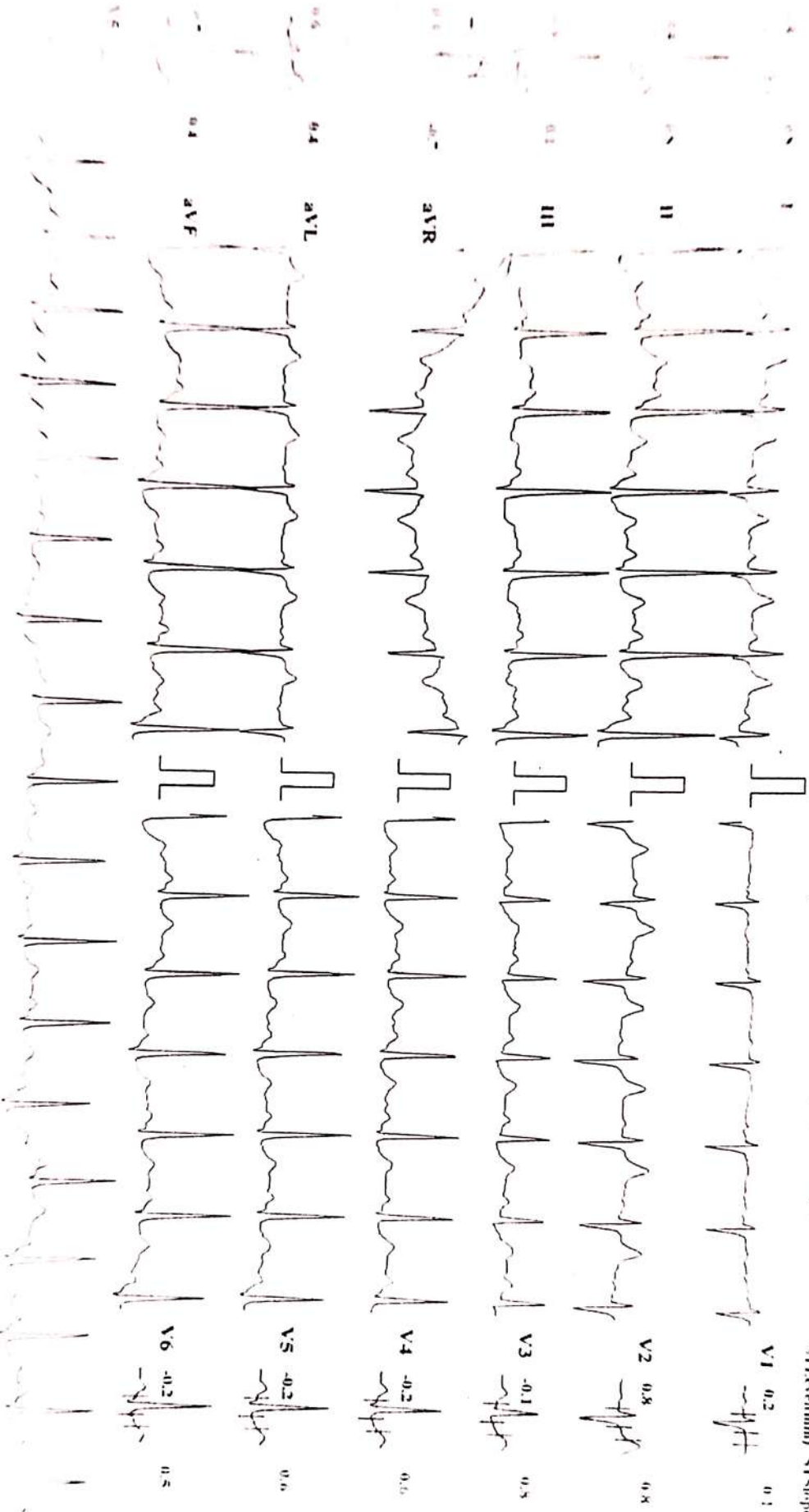

Department: Cardiology | Electrocardiogram (ECG) | Report Ref: ECG/2024/0928 | Page 1 of 1

K P PATHOL LAB & DIAGNOSTICS KOLLHAPI R | +91 8411979955 |

MANISHA PALUDE NR (31 F)

ID: 504

Date: 28-09-2021

ECG Time: 06:00

Start Time: 01:00

HR: 120 bpm

ST: 1.00mm ST: 0.00mm ST: 0.00mm

Speed: 25mm/s

Slope: 0%

HR: 160 bpm

BP: 120/80 mmHg
ST: 1.00mm ST: 0.00mm ST: 0.00mm

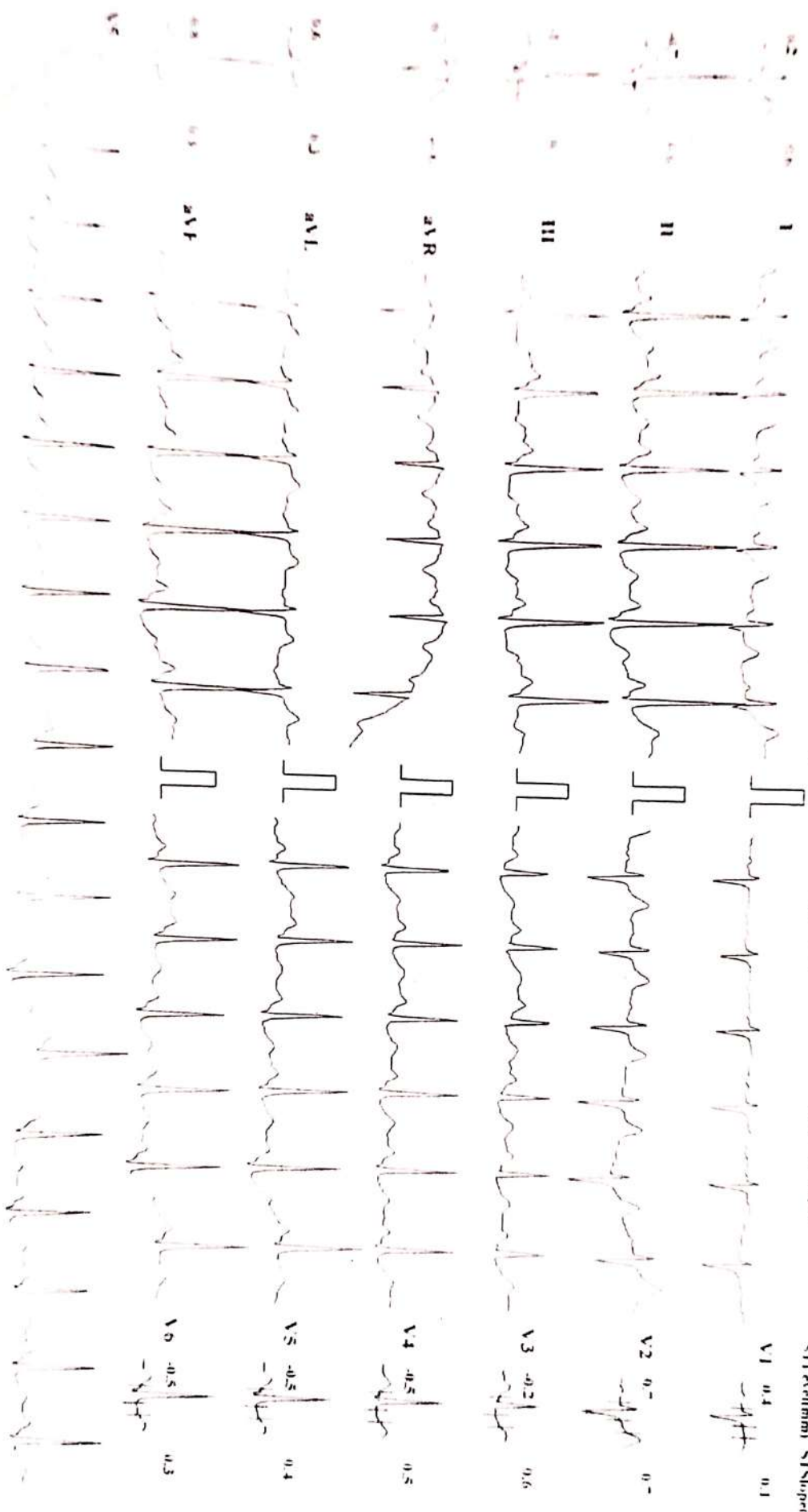

Patient Name : MRS. MANISHA PALWE
Referred By : Dr. VANDANA POWAR

Date : 28 Sep 2024

Age : 31 YEARS Sex : F

Clinically - FOR HEALTH CHECK UP.

Abdomen Sonography

LIVER : is normal in size, shape, position and shows normal echogenicity. The contours are smooth. The parenchyma shows homogeneous echo texture. The intra - hepatic portal and venous system appears normal. The portal vein is normal and show hepatopetal flow. The intra-hepatic biliary radicals are not dilated. There is no focal mass lesion.

GALL BLADDER: is physiologically distended, normal in size and echotexture. There is no evidence of echoreflexive calculus in gall bladder. There is no abnormal biliary tree dilation noted. The portal vein & C.B.D appear normal. Wall thickness is normal. No e/o cholecystitis/calculus seen. PV measures -11 mm, CBD measures - 3 mm

PANCREAS: is normal size, position & echotexture. The contours are smooth. There is no focal mass lesion seen. No pancreatitis or calcification.

SPLEEN: is normal in size, shape and echopattern. The contours are smooth. The splenic vein and portal vein are normal in calibre.

KIDNEYS: Both the kidneys are normal in size, shape and position and contours. There is no echoreflexive obstructing calculus seen on either sides nor hydronephrosis. Both visualized ureters appear to be normal. Parenchymal thickness and cortical thickness is normal. Cortico-medullary differentiation is well maintained.

Right kidney measures- 115 x 49 mm, **Left kidney** measures -111 x 48 mm.

Urinary bladder is minimally distended, appears normal. No intraluminal abnormality.

Aorta and IVC are normal. No e/o free fluid in peritoneal cavity. No ascites. No significant lymphadenopathy. **Bowel loops** appear normal in size with good peristalsis.

Appendix is not appreciated in today's study. Terminal ileum is well seen. No probe tenderness in right iliac fossa or anywhere in abdomen.

IMPRESSION : < NO SIGNIFICANT ABNORMALITY SEEN.

ADVICE - Clinical correlation and follow up if clinically needed.
THANKS FOR REFERRAL. FEEDBACK IS WELCOME.



DR. NEHA S. GHORPADE
MBBS DMRE Reg. No. 79916
Consulting Radiologist

डॉ. नेहा घोरपडे

एम. बी. बी. एस्., डी.एम.आर.ई (रेडीओलॉजिस्ट)
रजि.नं.79916

परत येताना सर्व जुने रिपोर्ट्स, सोनोग्राफी रिपोर्ट्स अथवा एक्स-रे असल्यास बरोबर घेऊन येणे.

Patient Name : MRS. MANISHA PALWE
Referred By : Dr. VANDANA POWAR

Date : 28 Sep 2024
Age : 31 YEARS Sex : F

LMP : 20 Sep 2024
CLINICALLY : FOR HEALTH CHECK UP.

PELVIC SONOGRAPHY

UTERUS - has smooth outlines
and normal echo-appearance
The endometrial echo is 6 mm thick.
Uterus ante- verted measures are 75 x 42 x 53 mm.

The ovaries are normal.
Right ovary size is 27 x 20 mm.
Left ovary size is 24x 22mm.

There is no abnormal adnexal mass.

There is no free fluid in cul de sac.

IMPRESSION : < No significant abnormality seen.

Nehas

DR. NEHA S. GHORPADE
MBBS DMRE Reg. No. 79916
Consulting Radiologist

डॉ. नेहा घोरपडे

एम. बी. बी. एस., डी.एम.आर.ई (रेडीओलॉजिस्ट)
रजि.नं.79916

परत येताना सर्व जुने रिपोर्ट्स, सोनोग्राफी रिपोर्ट्स अथवा एक्स-रे असल्यास बरोबर घेऊन येणे.

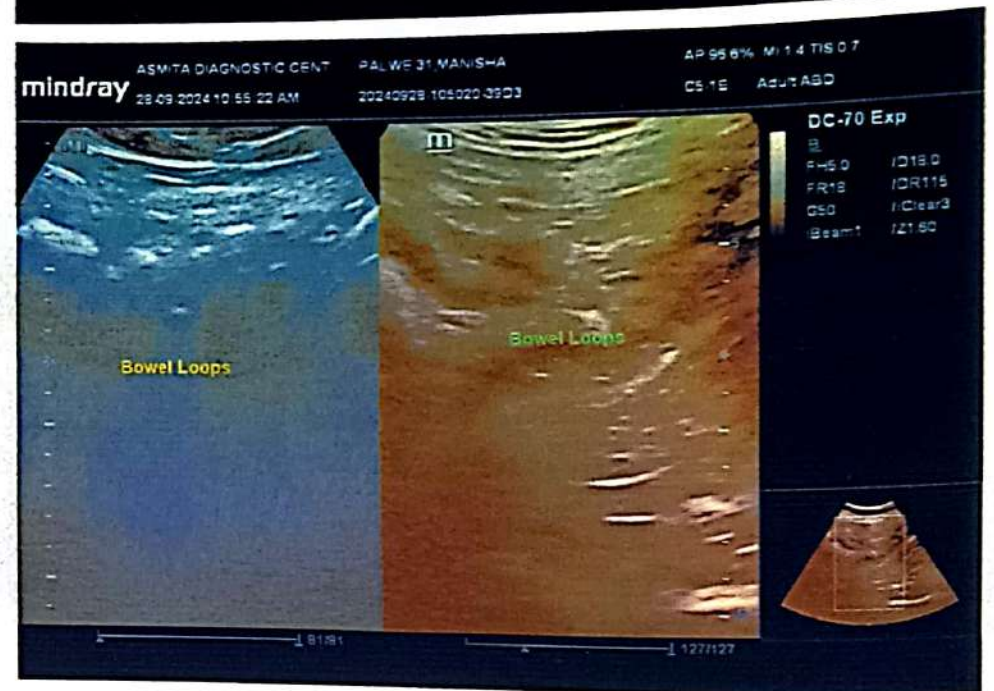
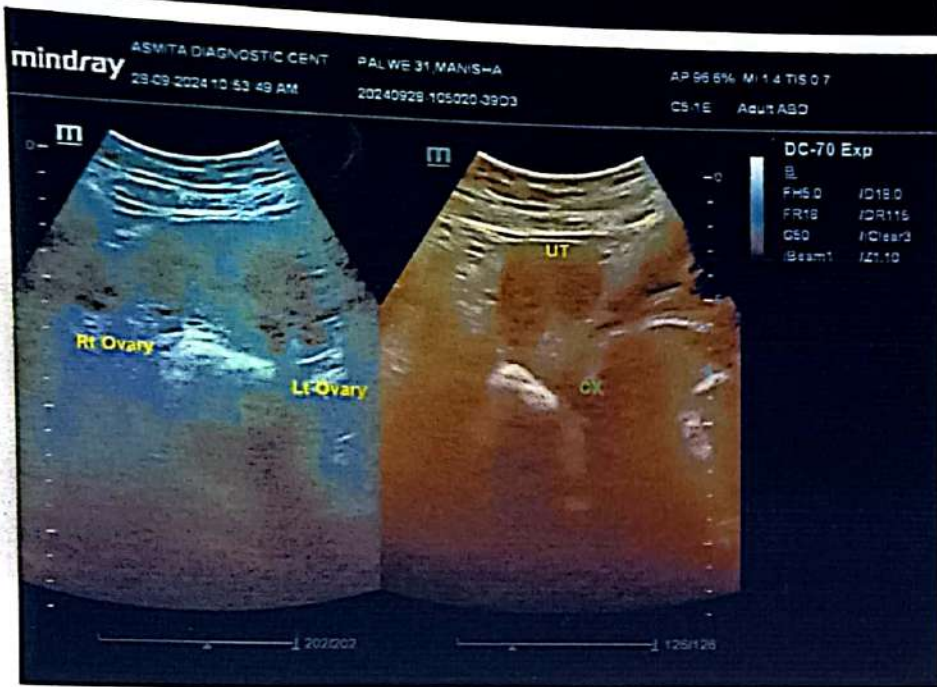
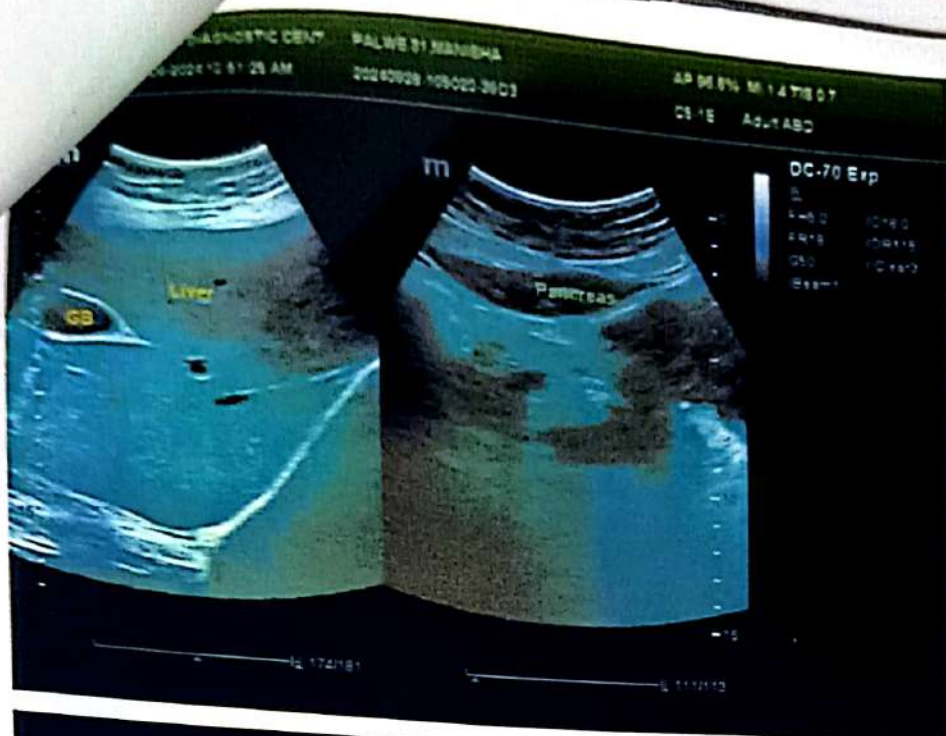



Corporate Office : HY PATHO LAB

CB 252, GROUND & FIRST FLOOR NARAINA, NEW DELHI 110028

7718962488

info@hyatholab.in

www.hyatholab.in

Toll Free No. : 18001030287

REPORT

PT Name : MANISHA PALWE
Ref By : DR. VANDANA POWAR
Reg No : HL3701104450 / MH145
Barcode : PT206692
INV : THYROID PROFILE -3 (T3 T4 TSH)

Age : 31 Year | Sex : Female
Registered on : 28-09-2024 03:33 PM
Received on : 29-09-2024 09:26 AM
Reported on : 29-09-2024 10:40 AM

SAMPLE COLLECTED AT :



SAMPLE : Serum

THYROID PROFILE -3 (T3 T4 TSH)

TEST DESCRIPTION	RESULT	UNITS	BIOLOGICAL REFERENCE RANGE
TOTAL TRIIODOTHYRONINE (T3) Method: CLIA	1.21	ng/mL	0.60 - 1.81
TOTAL THYROXINE (T4) Method: CLIA	7.19	µg/dl	4.5 - 10.9
THYROID STIMULATING HORMONE (TSH) Method: CLIA	2.24	mIU/ml	0.35 - 5.50

Reference Range

Thyroid hormone status during pregnancy:

Pregnancy	T3	T4	TSH
1st Trimester	0.70-1.80	6-16.5	0.37 - 3.6
2nd & 3rd Trimester	0.80-2.00	6-18.5	0.38 - 4.04

Reference ranges by Age

0-5 days: 0.7-15.2

6 days-2 months: 0.7-11.0

3-11 months: 0.7-8.4

1-5 years: 0.7-6.0

6-10 years: 0.6-4.8

Interpretation

1. Patients having low T3 and T4 levels but high TSH levels suffer from primary hypothyroidism, cretinism, juvenile myxedema or autoimmune disorders.
2. Patients having high T3 and T4 levels but low TSH levels suffer from Grave's disease, toxic adenoma or sub-acute thyroiditis.
3. Patients having either low or normal T3 and T4 levels but low TSH values suffer from iodine deficiency or secondary hypothyroidism.
4. Patients having high T3 and T4 levels but normal TSH levels may suffer from toxic multinodular goiter. This condition is mostly a symptomatic and may cause transient hyperthyroidism but no persistent symptoms.
5. Patients with high or normal T3 and T4 levels and low or normal TSH levels suffer either from T3 toxicosis or T4 toxicosis respectively.
6. In patients with non thyroidal illness abnormal test results are not necessarily indicative of thyroidism but may be due to adaptation to the catabolic state and may revert to normal when the patient recovers.
7. There are many drugs for eg. Glucocorticoids, Dopamine, Lithium, Iodides, Oral radiographic dyes, etc. which may affect the thyroid function tests.
8. Generally when total T3 and total T4 results are indecisive then Free T3 and Free T4 tests are recommended for further confirmation along with TSH levels.

Please correlate with clinical conditions

--End of report--

Pallavi.

Dr. PALLAVI SAXENA (MD PATH)
Consultant Pathologist