

Dr. Prashant Naik

M.D. (Radiology)

Reg. No. 58314

Time : 5.00 pm to 7.00 pm By Appointment

Dr. Kedar Athawale

DMRD DNB (Radiology)

Reg. No. 84908

Time : 11.00 am to 1.00 pm By Appointment

• DIGITAL X-RAY • SONOGRAPHY • COLOUR DOPPLER

Patient's Name Mrs Sangeeta Kamble
Ref By Dr Dr V.M.Nadkarni
Date Oct 26, 2024

USG ABDOMEN & PELVIS

Liver normal in size, shape & outline & reveals normal echo-texture.
No focal lesion seen. Intra hepatic biliary and portal vein radicles normal.
Gall bladder physiologically distended & shows clear contents. No calculi. No e/o cholecystitis.
Portal vein & CBD normal. No calculus in CBD.
Spleen & visualized pancreas show normal size & echoanatomy. Tail of pancreas not visualized due to unavoidable bowel gas.
Both kidneys normal in size, shape, outline & position.
Right kidney :- 93mm x 35mm.
Left kidney :- 96mm x 45mm
No calculus, hydronephrosis or hydroureter on either side.
Cortico-medullary differentiation normal.
Urinary bladder is well filled. No mural or luminal pathology seen.
Uterus is normal in size, shape and echopattern. It measures 61x40x42 mm. The endometrial is central and measures 5 mm. No focal lesion is seen.
Both the ovaries are normal in size, shape and echopattern,
RO - 27x18 mm. LO - 24x18 mm.
No adnexal lesion is seen. No free fluid is seen in pouch of Douglas.
Aorta & IVC normal. No lymphadenopathy. No loculated or free fluid collection seen in abdomen or pelvis. No abnormally dilated bowel loops seen.

IMPRESSION

No abnormality is seen on ultrasound study.

Dr. Kedar Athawale
DMRD, DNB
Thanks for referral

DR. KEDAR ATHAWALE
DMRD DNB (Radiology)
Reg. No. 84908

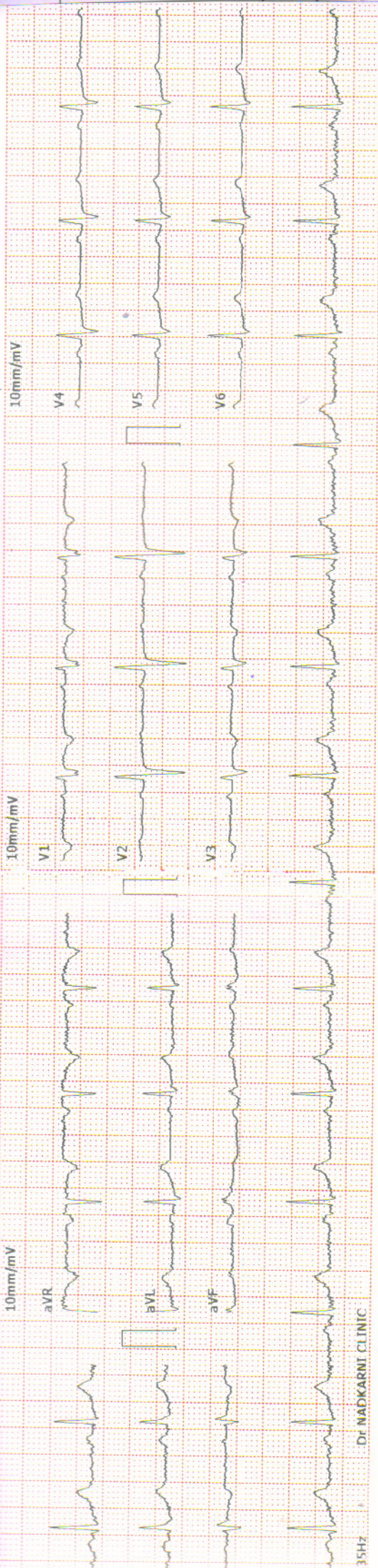

Dr. NADKARNI CLINIC

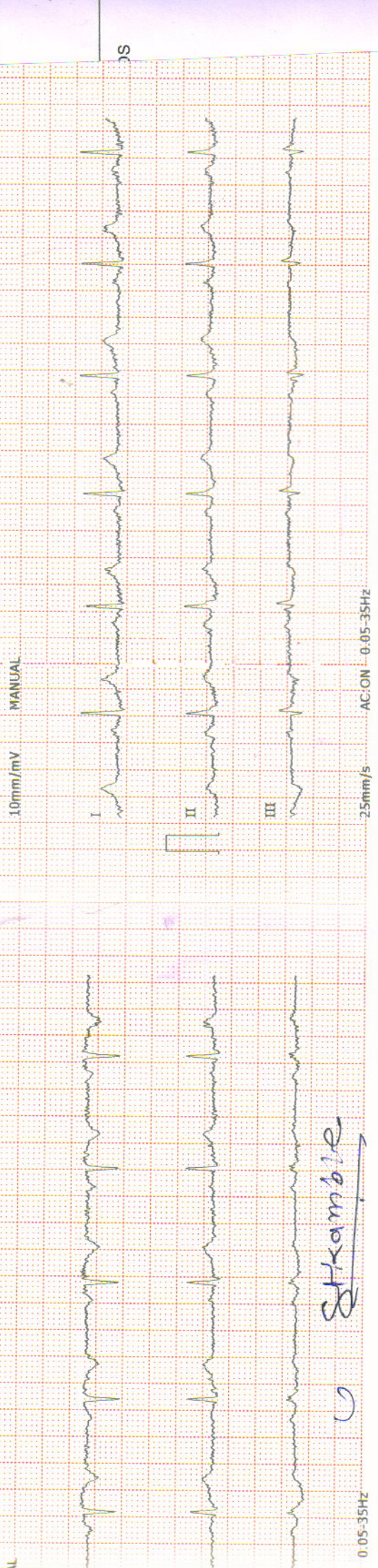

S. Kambale

2024-10-26 12:47:08	ID: 00000553	<< Conclusion >>
ID Card	Name: SANGEETA KAMBLE	801 Sinus Rhythm
Age: 49	Gender: Male	** NORMAL ECG **
Weight(Kg): /	Height(cm)	
HR: 73	BP(mmHg): /	
P-R: 136		
O-R-S: 100		

CLINICAL HISTORY:

RATE: 72/min

RHYTHM: Regular

MECHANISM: Sinus

P WAVE: 0.04 sec

PR: 0.16 sec

QRS: Normal time and deflection

QTc: 0.39 sec

CONCLUSIONS:

Normal ECG

Shkamble

Client's Signature

ST: isoelectric

T WAVE: Twave inversion in V₁, V₃
& lead III

Q WAVE: No abnormal Q wave.

AXIS: +15 degree

POSITION OF HEART: Intermediate

PRECORDIAL LEADS: Normal R progression

B.P.: 100/70 mmHg

DRUGS:

Shruti S. Bapat

Doctor's Signature

Dr. SHRUTI S. BAPAT

MBBS

MMC Reg.No.2023/07/2262

► **Health Care Clinic**

Varun Complex, Office No. 1,
Near Swapnashilp Complex, Kothrud, Pune 411038.
Timing : 10.30 a.m. to 1.00 p.m.
4.30 pm to 6 pm (By Appt.)
Tel : 65003646, 2545 7347

► **Health Care Clinic**

7/1, Anand Nagar, Paud Road,
Kothrud, Pune 411038.
Timing : 9 a.m. to 10.30 a.m. & 6.00 p.m. to 8.30 p.m.
Tel. : 65003650 Mob.: 9970171939
E-mail : nadviv@yahoo.com

Dr. Vivekanand M. Nadkarni

M.B.B.S., D.T.M. & H. (Lon), FCGP, MIOSH (U.K.)

MMC Reg. No. 42322

Physician

- Family Medicine
- Tropical Medicine
- Occupational Health
- ACLS Instructor

DATE 20/10/20

ELECTROCARDIOGRAM

NAME Kamble Sangeeta Harmantra AGE 48y

REF BY meti keel B.P. 100/70 mmHg



SINCE 1994

NADKARNI PATHOLOGY LABORATORY

Dr. Mrs. Sangeeta V. Nadkarni

Consulting Pathologist (MMC Reg. No. 53839)
Add Reg. No. : 1872/2000
E-mail : healthcare.nadkarni@gmail.com
Website : www.nadkarnipathlab.com
Consultant Pathologist • SHASHWAT HOSPITAL



MAIN LABORATORY : 1, Indraprastha Chambers, **Ground Floor**, Near Amber Hall, Karve Road, Pune 411 038. Ph. : 97635 93646, 8983 7777 93 • Timings : Monday to Saturday 7 am to 8 pm

Reg No : N24408558 / OPD
Name : Mrs. SANGEETA KAMBLE
Referred Dr : MEDIWHEEL

Sex / Age : Female / 49Y
Reg Date : 26/10/2024 12:12 PM
Report Date : 26/10/2024 12:53 PM

SPECIAL TEST

Test Name	Result	Unit	Reference Range
Thyroid Panel - I			
Serum T3 (Tri-Iodothyronine)	1.14	ng/mL	0.70 - 2.04 Pregnancy: 1st Trimester : 0.81 - 1.90 2nd Trimester: 1.00 - 2.60 3rd Trimester : 1.00 - 2.60
Serum T4 (Thyroxine)	9.59	ug/dL	5.5 - 12.5
Thyroid Stimulating Hormones (Ultra TSH)	4.15	uIU/mL	0.35 - 5.50 Pregnancy: 1st Trimester : 0.10 - 2.50 2nd Trimester: 0.20 - 3.00 3rd Trimester : 0.30 - 3.00

Method

ENZYME LINKED FLOURSCENT ASSAY(ELFA)MINT VIDAS BLUE.

End of Report



S. Nadkarni
Dr. Mrs Sangeeta Nadkarni
Consultant Pathologist
MD(Path) MMC Reg No-53839

Verified & Checked

- Transasia EM 200 Fully Automated Random Access Clinical Chemistry Analyser • TMT • E.C.G. • Semi Automated Biochemistry Analyser Erba Chem 5 V2 Plus
- Automated Haematology Analyser H 360 • Clinical Pathology • Microbiology • Cytology • Histopathology • Minividas Blue • Tosoh MAXIA • Turbosmart

ALL CREDIT AND DEBIT CARDS ACCEPTED & GPAY, PAYMT

HOME VISIT AVAILABLE BY APPOINTMENT

COLLECTION CENTRE 1 : 1, Varun Complex, Opp. Nimbalkar Horse Riding School, Off. Karve Road, Kothrud, Pune - 38. Ph. : 8983 7777 92
Timing : MONDAY TO SATURDAY : Morning : 8 am to 1 pm, Evening : 4 pm to 7 pm

COLLECTION CENTRE 2 : Bldg. No. 7, Health Care Clinic, Anandnagar, Paud Road, Kothrud, Pune - 38. Ph. : 8983 7777 95
Timing : MONDAY TO SATURDAY : Morning : 8 am to 1 pm, Evening : 6 pm to 8 pm



SINCE 1994

NADKARNI PATHOLOGY LABORATORY

Dr. Mrs. Sangeeta V. Nadkarni

Consulting Pathologist (MMC Reg. No. 53839)

Add Reg. No.: 1872/2000

E-mail: healthcare.nadkarni@gmail.com

Website: www.nadkarnipathlab.com

Consultant Pathologist • SHASHWAT HOSPITAL

**MAIN LABORATORY** : 1, Indraprastha Chambers, **Ground Floor**, Near Amber Hall, Karve Road, Pune 411 038. Ph. : 97635 93646, 8983 7777 93 • Timings : Monday to Saturday 7 am to 8 pm

Reg No : N24408558 / OPD
 Name : Mrs. SANGEETA KAMBLE
 Referred Dr : MEDIWHEEL

Sex / Age : Female / 49Y
 Reg Date : 26/10/2024 12:12 PM
 Report Date : 26/10/2024 12:53 PM

BIOCHEMISTRY

Test Name	Result	Unit	Reference Range
HbA1C			
HbA1C	5	%	Non Diabetic : 04 - 06 Excellent Control : 06 - 07 % Fair Control : 07 - 08% Unsatisfactory : 08 - 10% Poor Control: Above 10%
Estimated Mean Glucose (eAg) Method	96.8	mg%	70 - 140 Nephelometry & Photometry By Mispa I3, Specific Protein Analyser (Automated)

Interpretation :

Glycosylated Haemoglobin is accurate and true index of the " Mean Blood Glucose Level in the body for the previous 2-3 months.

HbA1c is an indicator of glycemic control. HbA1c represent average glycemia over the past six to eight weeks.

Glycation of hemoglobin occurs the entire 120 days life span of the red blood cell, but within this 120 days.

Recent glycemia has the largest influence on the HbA1c value.

Clinical studies suggest that a patient in stable control will have 50% of their HbA1c formed in the month before sampling, 25% in the month before that, and the remaining 25% in months 2-4.

End of Report

S. Nadkarni
Dr. Mrs Sangeeta Nadkarni
 Consultant Pathologist
 MD(Path) MMC Reg No-53839

Verified & Checked

- Transasia EM 200 Fully Automated Random Access Clinical Chemistry Analyser • TMT • E.C.G. • Semi Automated Biochemistry Analyser Erba Chem 5 V2 Plus
- Automated Haematology Analyser H 360 • Clinical Pathology • Microbiology • Cytology • Histopathology • Minividas Blue • Tosoh MAXIA • Turbosmart

ALL CREDIT AND DEBIT CARDS ACCEPTED & GPAY, PAYMT**HOME VISIT AVAILABLE BY APPOINTMENT**

COLLECTION CENTRE 1 : 1, Varun Complex, Opp. Nimbalkar Horse Riding School, Off Karve Road, Kothrud, Pune - 38. Ph. : 8983 7777 92

COLLECTION CENTRE 2 : Bldg. No. 7, Health Care Clinic, Anandnagar, Paud Road, Kothrud, Pune - 38. Ph. : 8983 7777 95

Timing : MONDAY TO SATURDAY : Morning : 8 am to 1 pm, Evening : 4 pm to 7 pm

Timing : MONDAY TO SATURDAY : Morning : 8 am to 1 pm, Evening : 6 pm to 8 pm



SINCE 1994

NADKARNI

PATHOLOGY LABORATORY

Dr. Mrs. Sangeeta V. Nadkarni

Consulting Pathologist (MMC Reg. No. 53839)

Add Reg. No. : 1872/2000

E-mail : healthcare.nadkarni@gmail.com

Website : www.nadkarnipathlab.com

Consultant Pathologist • SHASHWAT HOSPITAL



MAIN LABORATORY : 1, Indraprastha Chambers, Ground Floor, Near Amber Hall, Karve Road, Pune 411 038. Ph. : 97635 93646, 8983 7777 93 • Timings : Monday to Saturday 7 am to 8 pm

Reg No : N24408558 / OPD
Name : Mrs. SANGEETA KAMBLE
Referred Dr : MEDIWHEEL

Sex / Age : Female / 49Y
Reg Date : 26/10/2024 12:12 PM
Report Date : 26/10/2024 12:53 PM

BIOCHEMISTRY

Test Name	Result	Unit	Reference Range
LIPID PROFILE			
S. Cholesterol <small>CHOD-PAP</small>	188	mg/dl	Desirable Chol:200mg/dl ,Borderline Chol:200-239mg/dl High Chol: >240mg/dl
S. Triglycerides <small>GPO</small>	97	mg/dl	Upto 190
HDL Cholesterol <small>DIRECT</small>	39	mg/dL	30 - 70
LDL Cholesterol	129.6	mg/dl	Upto 150
VLDL Cholesterol	19.4	mg/dL	07 to 35
S.Cholesterol/HDL Ratio	4.82		< 5.0
LDL Chole/HDL Chole	3.32		LOW RISK - 0.5 To 3.0 MODERATE RISK - 3.0 TO 6.0 HIGH RISK - >6.0
S.Triglycerides/HDL Chole	2.49		Desirable : < 3.00
Instrument Used	Fully Automated EM200 (TRANSASIA BIOMEDICALS)		

Note :

Cholesterol : CHOD PAP; HDL Cholesterol: Direct ; LDL:Direct Measurement ; Triglycerides :GPO;
(*The Above Reference range is Desirable/Optimal Range)

End of Report

S. Nadkarni
Dr. Mrs Sangeeta Nadkarni
Consultant Pathologist
MD(Path) MMC Reg No-53839

Verified & Checked

- Transasia EM 200 Fully Automated Random Access Clinical Chemistry Analyser • TMT • E.C.G. • Semi Automated Biochemistry Analyser Erba Chem 5 V2 Plus
- Automated Haematology Analyser H 360 • Clinical Pathology • Microbiology • Cytology • Histopathology • Minividas Blue • Tosoh MAXIA • Turbosmart

ALL CREDIT AND DEBIT CARDS ACCEPTED & GPAY, PAYMT**HOME VISIT AVAILABLE BY APPOINTMENT**

COLLECTION CENTRE 1 : 1, Varun Complex, Opp. Nimbalkar Horse Riding School,
Off. Karve Road, Kothrud, Pune - 38. Ph. : **8983 7777 92**

Timing : MONDAY TO SATURDAY : Morning : 8 am to 1 pm, Evening : 4 pm to 7 pm

COLLECTION CENTRE 2 : Bldg. No. 7, Health Care Clinic, Anandnagar,

Paud Road, Kothrud, Pune - 38. Ph. : **8983 7777 95**

Timing : MONDAY TO SATURDAY : Morning : 8 am to 1 pm, Evening : 6 pm to 8 pm



SINCE 1994

NADKARNI

PATHOLOGY LABORATORY

Dr. Mrs. Sangeeta V. Nadkarni

Consulting Pathologist (MMC Reg. No. 53839)

Add Reg. No : 1872/2000

E-mail : healthcare.nadkarni@gmail.com

Website : www.nadkarnipathlab.com

Consultant Pathologist • SHASHWAT HOSPITAL



MAIN LABORATORY : 1, Indraprastha Chambers, Ground Floor, Near Amber Hall, Karve Road, Pune 411 038. Ph. : 97635 93646, 8983 7777 93 • Timings : Monday to Saturday 7 am to 8 pm

Reg No : N24408558 / OPD
Name : Mrs. SANGEETA KAMBLE
Referred Dr : MEDIWHEEL

Sex / Age : Female / 49Y
Reg Date : 26/10/2024 12:12 PM
Report Date : 26/10/2024 12:53 PM

BIOCHEMISTRY

Test Name	Result	Unit	Reference Range
Blood Urea			
Blood Urea <small>UREASE-GLDH</small>	17	mg/dl	13 - 45
Blood Urea Nitrogen	7.94	mg/dl	10 - 20
Instrument Used	Fully Automated EM200 (TRANSASIA BIOMEDICALS)		
Serum Creatinine			
Serum Creatinine <small>JAFFE'S KINETIC</small>	0.7	mg/dl	0.4 - 1.4
Instrument Used	Fully Automated EM200 (TRANSASIA BIOMEDICALS)		
Serum Uric Acid			
Serum Uric Acid <small>URICASE</small>	4.3	mg/dl	2.5 to 7.2
Instrument Used	Fully Automated EM200 (TRANSASIA BIOMEDICALS)		
Liver Function Test			
Bilirubin- Total	0.43	mg/dl	0.1 - 1.2
Bilirubin- Direct	0.28	mg/dL	0.0 - 0.4
Bilirubin- Indirect	0.15	mg/dL	0.1 - 0.8
SGPT	16.0	IU/L	05 - 40
SGOT	11.0	IU/L	05 - 40
Alkaline Phosphatase	90	IU/L	Female : 42 -98 Child : 54 -369 Neo: 54-369
Total Proteins	6.3	gm/dl	6.0-8.0
Serum Albumin	3.5	gm/dl	3.2 -5.5
Serum Globulin	2.8	gm/dl	2.3 -3.5
A/G ratio	1.25		1.0 -2.3
GGTP	23		05 -50
Instrument Used	Fully Automated EM200 (TRANSASIA BIOMEDICALS)		

End of Report

S. V. Nadkarni
Dr. Mrs Sangeeta Nadkarni
Consultant Pathologist
MD(Path) MMC Reg No-53839

Verified & Checked

- Transasia EM 200 Fully Automated Random Access Clinical Chemistry Analyser • TMT • E.C.G. • Semi Automated Biochemistry Analyser Erba Chem 5 V2 Plus
- Automated Haematology Analyser H 360 • Clinical Pathology • Microbiology • Cytology • Histopathology • Minividas Blue • Tosoh MAXIA • Turbosmart

ALL CREDIT AND DEBIT CARDS ACCEPTED & GPAY, PAYMT

HOME VISIT AVAILABLE BY APPOINTMENT

COLLECTION CENTRE 1 : 1, Varun Complex, Opp. Nimbalkar Horse Riding School,
Off. Karve Road, Kothrud, Pune - 38. Ph. : 8983 7777 92
Timing : MONDAY TO SATURDAY : Morning : 8 am to 1 pm, Evening : 4 pm to 7 pm

COLLECTION CENTRE 2 : Bldg. No. 7, Health Care Clinic, Anandnagar,
Paud Road, Kothrud, Pune - 38. Ph. : 8983 7777 95
Timing : MONDAY TO SATURDAY : Morning : 8 am to 1 pm, Evening : 6 pm to 8 pm



SINCE 1994

NADKARNI PATHOLOGY LABORATORY

Dr. Mrs. Sangeeta V. Nadkarni

Consulting Pathologist (MMC Reg. No. 53839)

Add Reg. No. : 1872/2000

E-mail : healthcare.nadkarni@gmail.com

Website : www.nadkarnipathlab.com

Consultant Pathologist • SHASHWAT HOSPITAL



MAIN LABORATORY : 1, Indraprastha Chambers, **Ground Floor**, Near Amber Hall, Karve Road, Pune 411 038. Ph. : 97635 93646, 8983 7777 93 • Timings : Monday to Saturday 7 am to 8 pm

Reg No : N24408558 / OPD
Name : Mrs. SANGEETA KAMBLE
Referred Dr : MEDIWHEEL

Sex / Age : Female / 49Y
Reg Date : 26/10/2024 12:12 PM
Report Date : 26/10/2024 02:04 PM

BIOCHEMISTRY

Test Name	Result	Unit	Reference Range
Blood Glucose Fasting and Post Prandial			
Blood Glucose (Fasting)	92	mg/dl	Normal : < 99 Prediabetic : 100.0 - 125.0 Diabetic : > 125.0
Post Prandial Glucose	130	mg/dl	90 - 140 mg/dL
Instrument Used	Fully Automated EM200 (TRANSASIA BIOMEDICALS).		

End of Report



S. Nadkarni

Dr. Mrs Sangeeta Nadkarni
Consultant Pathologist
MD(Path) MMC Reg No-53839

Verified & Checked

- Transasia EM 200 Fully Automated Random Access Clinical Chemistry Analyser • TMT • E.C.G. • Semi Automated Biochemistry Analyser Erba Chem 5 V2 Plus
- Automated Haematology Analyser H 360 • Clinical Pathology • Microbiology • Cytology • Histopathology • Minividas Blue • Tosoh MAXIA • Turbosmart

ALL CREDIT AND DEBIT CARDS ACCEPTED & GPAY, PAYMT

HOME VISIT AVAILABLE BY APPOINTMENT

COLLECTION CENTRE 1 : 1, Varun Complex, Opp. Nimbalkar Horse Riding School, Off. Karve Road, Kothrud, Pune - 38. Ph. : 8983 7777 92

COLLECTION CENTRE 2 : Bldg. No. 7, Health Care Clinic, Anandnagar, Paud Road, Kothrud, Pune - 38. Ph. : 8983 7777 95

Timing : MONDAY TO SATURDAY : Morning : 8 am to 1 pm, Evening : 4 pm to 7 pm

Timing : MONDAY TO SATURDAY : Morning : 8 am to 1 pm, Evening : 6 pm to 8 pm



SINCE 1994

NADKARNI PATHOLOGY LABORATORY

Dr. Mrs. Sangeeta V. Nadkarni

Consulting Pathologist (MMC Reg. No. 53839)

Add Reg. No.: 1872/2000

E-mail: healthcare.nadkarni@gmail.com

Website: www.nadkarnipathlab.com

Consultant Pathologist • SHASHWAT HOSPITAL



MAIN LABORATORY : 1, Indraprastha Chambers, **Ground Floor**, Near Amber Hall, Karve Road, Pune 411 038. Ph. : 97635 93646, 8983 7777 93 • Timings : Monday to Saturday 7 am to 8 pm

Reg No : N24408558 / OPD
Name : Mrs. SANGEETA KAMBLE
Referred Dr : MEDIWHEEL

Sex / Age : Female / 49Y
Reg Date : 26/10/2024 12:12 PM
Report Date : 26/10/2024 01:12 PM

HAEMATOLOGY

Test Name	Result	Unit	Reference Range
Blood Group			
ABO Type	B		
Rh (D) Type	POSITIVE		

End of Report

S. Nadkarni

Dr. Mrs Sangeeta Nadkarni
Consultant Pathologist
MD(Path) MMC Reg No-53839



Verified & Checked

- Transasia EM 200 Fully Automated Random Access Clinical Chemistry Analyser • TMT • E.C.G. • Semi Automated Biochemistry Analyser Erba Chem 5 V2 Plus
- Automated Haematology Analyser H 360 • Clinical Pathology • Microbiology • Cytology • Histopathology • Minividas Blue • Tosoh MAXIA • Turbosmart

ALL CREDIT AND DEBIT CARDS ACCEPTED & GPAY, PAYMT

HOME VISIT AVAILABLE BY APPOINTMENT

COLLECTION CENTRE 1 : 1, Varun Complex, Opp. Nimbalkar Horse Riding School, Off. Karve Road, Kothrud, Pune - 38. Ph. : 8983 7777 92

COLLECTION CENTRE 2 : Bldg. No. 7, Health Care Clinic, Anandnagar,

Paud Road, Kothrud, Pune - 38. Ph. : 8983 7777 95

Timing : MONDAY TO SATURDAY : Morning : 8 am to 1 pm, Evening : 4 pm to 7 pm

Timing : MONDAY TO SATURDAY : Morning : 8 am to 1 pm, Evening : 6 pm to 8 pm



SINCE 1994

NADKARNI PATHOLOGY LABORATORY

Dr. Mrs. Sangeeta V. Nadkarni

Consulting Pathologist (MMC Reg. No. 53839)

Add Reg. No. : 1872/2000

E-mail : healthcare.nadkarni@gmail.com

Website : www.nadkarnipathlab.com

Consultant Pathologist • SHASHWAT HOSPITAL



MAIN LABORATORY : 1, Indraprastha Chambers, Ground Floor, Near Amber Hall, Karve Road, Pune 411 038. Ph. : 97635 93646, 8983 7777 93 • Timings : Monday to Saturday 7 am to 8 pm

Reg No : N24408558 / OPD
 Name : Mrs. SANGEETA KAMBLE
 Referred Dr : MEDIWHEEL

Sex / Age : Female / 49Y
 Reg Date : 26/10/2024 12:12 PM
 Report Date : 26/10/2024 01:22 PM

HAEMATOLOGY

Test Name	Result	Unit	Reference Range
HAEMOGRAM ON CELL COUNTER			
HAEMOGLOBIN	11.4	gm/dl	12-16
RBC COUNT	4.2	mill/cmm	4.5 - 6.5
PACKED CELL VOLUME (PCV)	35	%	32 - 47
MCV	82.74	fL	82 - 98
MCH	26.95	pgms	27 - 33
MCHC	32.57	%	32 - 36
Total WBC count <i>Impedance Method</i>	9800	/cmm	4000- 11000
Differential Leucocytes Counts			
Neutrophil	63	%	50 - 70
Lymphocytes	34	%	20 - 40
Monocytes	01	%	00 - 12
Eosinophils	02	%	02 - 06
Platelet Count <i>Impedance Method</i>	446000	/cmm	150000 - 450000
RBC Morphology	NORMOCYTIC & NORMOCHROMIC		
WBC Morphology	NO WBC ABNORMALITY SEEN		
Platelet Morphology	PLATELETS ARE ADEQUATE		
Peripheral Smear Examination	NEGATIVE FOR MALARIAL PARASITE		
E.S.R.	06		M : 0 mm to 7 mm F : 0 mm to 15 mm (by Wintrobe's)
Instrument Used	Fully Automated Biosystem Cell Counter ERBA H360		

End of Report

S. Nadkarni
Dr. Mrs Sangeeta Nadkarni
 Consultant Pathologist
 MD(Path) MMC Reg No-53839

Verified & Checked

- Transasia EM 200 Fully Automated Random Access Clinical Chemistry Analyser • TMT • E.C.G. • Semi Automated Biochemistry Analyser Erba Chem 5 V2 Plus
- Automated Haematology Analyser H 360 • Clinical Pathology • Microbiology • Cytology • Histopathology • Minividas Blue • Tosoh MAXIA • Turbosmart

ALL CREDIT AND DEBIT CARDS ACCEPTED & GPAY, PAYMT**HOME VISIT AVAILABLE BY APPOINTMENT**

COLLECTION CENTRE 1 : 1, Varun Complex, Opp. Nimbalkar Horse Riding School,
 Off. Karve Road, Kothrud, Pune - 38. Ph. : **8983 7777 92**
 Timing : MONDAY TO SATURDAY : Morning : 8 am to 1 pm, Evening : 4 pm to 7 pm

COLLECTION CENTRE 2 : Bldg. No. 7, Health Care Clinic, Anandnagar,
 Paud Road, Kothrud, Pune - 38. Ph. : **8983 7777 95**
 Timing : MONDAY TO SATURDAY : Morning : 8 am to 1 pm, Evening : 6 pm to 8 pm

Feedback – Pre Policy Life Insurance Medical Checks

This is to confirm & certify that I have gone through the medical examination through Medical Center situated at HEALTH CARE CLINIC NADKAT LABORATORY, Karve Road, Pune-33 / Home Visit on _____ to complete the requisite medical formalities towards my application for life insurance from _____ Insurance Company vide Proposal Form bearing no _____ dated 26.10.2024

I do confirm specifically that the following medical activities have been performed for me:

- | | | |
|------------------------------------------------|-----------------------------------------|-----------------------------|
| 1. Full Medical Report (Medical Questionnaire) | Yes <input checked="" type="checkbox"/> | No <input type="checkbox"/> |
| 2. Sample Collection | | |
| a. Blood | Yes <input checked="" type="checkbox"/> | No <input type="checkbox"/> |
| b. Urine | Yes <input checked="" type="checkbox"/> | No <input type="checkbox"/> |
| 3. Electro Cardio Gram (ECG) | Yes <input checked="" type="checkbox"/> | No <input type="checkbox"/> |
| 4. Treadmill Test (TMT) | Yes <input checked="" type="checkbox"/> | No <input type="checkbox"/> |

5. Others chest x-Ray, USG Abd

I have furnished my ID Proof _____ bearing ID No. _____ at the time of my medical.

Feedback Form

• Behavior and cooperation of staff

Reception/ Clinic/ Hospital Good Average Poor

Technician/ Doctors Good Average Poor

• Time Management Good Average Poor

• Upkeep of hospital Good Average Poor

• Technology & Skills Good Average Poor

• Please remark if the medical check

procedure was satisfactory Yes No

(Medical Facility- Location; Facility Set-up, instruments, cleanliness; Process followed; etc. Also on the Medical Staff: Appearance; Technical Know-how; Behaviour etc.)

- If No please provide details or let us know of anything additional you would like to provide as comments and / or suggestions

Primary Amintion are not available, All test are not carried out All test are not passed by Dr. test/Check is not taken by doctor

<p><u>Shamble</u> Signature of the Life to be Insured (Proposer in case of Life insured being minor)</p> <hr/> <p>Name of the Life to be Insured with date (Proposer (in case of Life insured being minor)</p>	<p>Signature of Visiting/Attending Doctor</p> <p style="text-align: center;">Dr. SHRUTI S. BAPAT Name of Visiting/Attending Doctor</p> <p style="text-align: center;">MBBS MC Registration No. 2023/07/2262</p> <p>Doctor Stamp with date</p>
----------------------------------------------------------------------------------------------------------------------------------------------------------------------------------------------------------------------------	----------------------------------------------------------------------------------------------------------------------------------------------------------------------------------------------------------------------------------------------------------------------------



भारत सरकार

GOVERNMENT OF INDIA



संगीता कांबळे
Sangeeta Kamble

जन्म वर्ष / Year of Birth : 1976
स्त्री / Female



8877 7956 7723

आधार – सामान्य माणसाचा अधिकार



भारतीय विशिष्ट ओळख प्राधिकरण
UNIQUE IDENTIFICATION AUTHORITY OF INDIA

पत्ता W/O हणमंतराव कांबळे, फ्लॅट नं ४
प्लॉट नं ६३ मायंतरा अपार्ट, मयूर
कोलनी कोथरुड, पुणे शहर, पुणे, महाराष्ट्र,
411038

Address: W/O Hanmantrao
Kamble, FLAT NO 4 PLOT NO 63
SAYANTARA APART, MAYUR
COLONY KOTHRUD, Pune City,
Ex Serviceman Colony, Pune,
Maharashtra, 411038



1947
1800 180 1947



help@uidai.gov.in

www

www.uidai.gov.in



P.O. Box No. 1947,
Bengaluru-560 001

SS Bapat

Dr. SHRUTI S. BAPAT
MBBS
MMC Reg.No.2023/07/2262

FOR COMPLETION BY EXAMINING DOCTOR (N=Normal A= Abnormal)

	N	A	(Leave blank if unassessed)	
MEDICAL		✓	01. Eyes	uncorrected error of refraction.
	✓		02. Ears, Nose, Throat	
HISTORY	✓		03. Respiratory	
	✓		04. Cardiovascular	
PRESENT	✓		05. Gastro-Intestinal	
	✓		06. Genito-Urinary	
SYMPTOMS	✓		07. Musculo-Skeletal	
	✓		08. Nervous System	
	✓		09. Skin & Allergies	
	✓		10. Endocrine	
	✓		11. Other	

PHYSICAL		✓	01. Eyes & Pupils	error of refraction.
	✓		02. E.N.T.	
	✓		03. Teeth & Mouth	
	✓		04. Lungs & Chest	
	✓		05. Cardiovascular Sys.	
EXAMINATION	✓		06. Abdo. Viscera	
	✓		07. Hernial Orifices	
	✓		08. Genito - Urinary	
	✓		09. Musculo-Skeletal	
	✓		10. Skin & Vericose Vns.	
	✓		11. C.N.S.	
	✓		12. Other	

Chest : Insp. 102 / Exp. 100 / Abd. 93 cm

Investigations : Hb - 11.4 wBC - 9800 plt → 446000 / BSL - 94 PP - 130 Urea - 17 Creat - 0.7 UA - 4.3 Bili (T) - 0.43 (D) - 0.28 (I) - 0.15, SGOT - 11 SGPT - 16 Total Protein - 6.3 Alb - 3.5 Globulin - 2.8 GGT - 23 Lipid chol - 188, TCR - 97, HDL - 39, HbA1c - 5 T3 - 1.14, T4 - 9.59 TSH - 4.18 Blood Group - B Positive

HEIGHT	WEIGHT	BMI	B.P.	PULSE	HEARING	VISION	DISTANT	NEAR	COLOUR VISION	BLOOD GROUP
151	70	30.7	100/70 mmHg	68/min	(N)	Uncorrected (N)	(N)	(N)	(N)	
						Corrected				

Assessment clinically normal.

S. S. Bapat
Dr. SHRUTI S. BAPAT
 MBBS
 MMC Reg. No. 2023/07/2262
 Dr. V.M. Nadkarni

► *Health Care Clinic*
Varun Complex, Office No. 1,
Near Swapnashilp Complex, Kothrud, Pune 411038.
Timing : 10.30 a.m. to 1.00 p.m.
4.30 pm to 6 pm (By Appt.)
Tel : 65003646, 2545 7347

Dr. Vivekanand M. Nadkarni

M.B.B.S., D.T.M. & H. (Lon), FCGP, MIOSH (U.K.)

MMC Reg. No. 42322

Physician, Tropical & Family Medicine,
Occupational Health

► *Health Care Clinic*
7/1, Anand Nagar, Paud Road,
Kothrud, Pune 411038.
Timing : 9 a.m. to 10.30 a.m. & 6.00 p.m. to 8.30 p.m.
Tel. : 65003650 Mob.: 9970171939
E-mail : nadviv@yahoo.com

MEDICAL EXAMINATION REPORT

No.:

Date: 26/10/2024

Surname: Kamble Name: Sangeeta Harmantrao

Age: 48 years Sex: Female Birth Date: 09/06/1976

Address: Flat no 4, Plot no 63, Mayur Colony, Kothrud, Pune 411029

Occupation: Homemaker

Personal History: - LMP - 25/10/2024 Tobacco: NA Alcohol: NA

Misc.: Allergy: NA

Immunization History: 2 doses of Covid 19 vaccines taken in 2021

Previous Medical History: - LMP: 25/10/2024

• Health Care Clinic

Varun Complex, Office No - 1,
Nimbalkar Chowk, Opp. Siddharth Towers,
Kothrud, Pune - 411 038.
Timing : 9.30 am - 1.00 pm
Tel. : 898377792

• Health Care Clinic

7/1, Anandnagar, Paud Road,
Kothrud, Pune - 411 038.
Timing : Mon - Fri : 5.00 pm to 9.00 pm (Sat : 3.30 - 6pm)
Tel. : 898377795
Email : nadviv13@gmail.com, nadviv@yahoo.com



Dr. Vivekanand M. Nadkarni

M.B.B.S., D.T.M. & H. (Lon),
FCGP, MIOH (UK)
MMC Reg. No. 42322

Mob. : 9970171939

Physician,
Tropical & Family Medicine,
Occupational Health
(Sunday Closed)

Clarification

26/10/2024

To,
Medi wheel.

Dear Sir / Madam,

Re : Sangeeta Harmantrao Kamble.
Emp Mobile : 9423009236.

Mrs, Sangeeta Harmantrao Kamble has
underwent Full body health check-up.
Patient's pap smear is not done today
as the patient is on the 2nd day of
menstruation. Kindly take note of the same.

Regards and Thanks.

S. Bapat

Dr. SHRUTI S. BAPAT

MBBS

MMC Reg.No.2023/07/2262