

Heart Rate: 66 bpm  
 PR/RR Int.: 172/909 ms  
 QRS Dur: 70 ms  
 QT/QTc: 420/439 ms  
 P-R-T axes: 22 47 41  
 SV1/RV5/R+S: 0.67/0.89/1.56mV \*\*\* MI may be incorrect due to low voltage.  
 [ Moderately Abnormal ECG ]

Prescribed by:  
 \*\* Analysis Result \*\* (To be finally confirmed by cardiologist)  
 Normal Sinus Rhythm  
 Low Voltage (Chest Leads)  
 Normal Axis

**DR. HARDEEP SINGH**  
 M.B.B.S. M.D. PMC REG. NO. 34833  
 CONSULTANT PHYSICIAN  
 MEHAR HOSPITAL, ZIRAKPUR

19/8/24

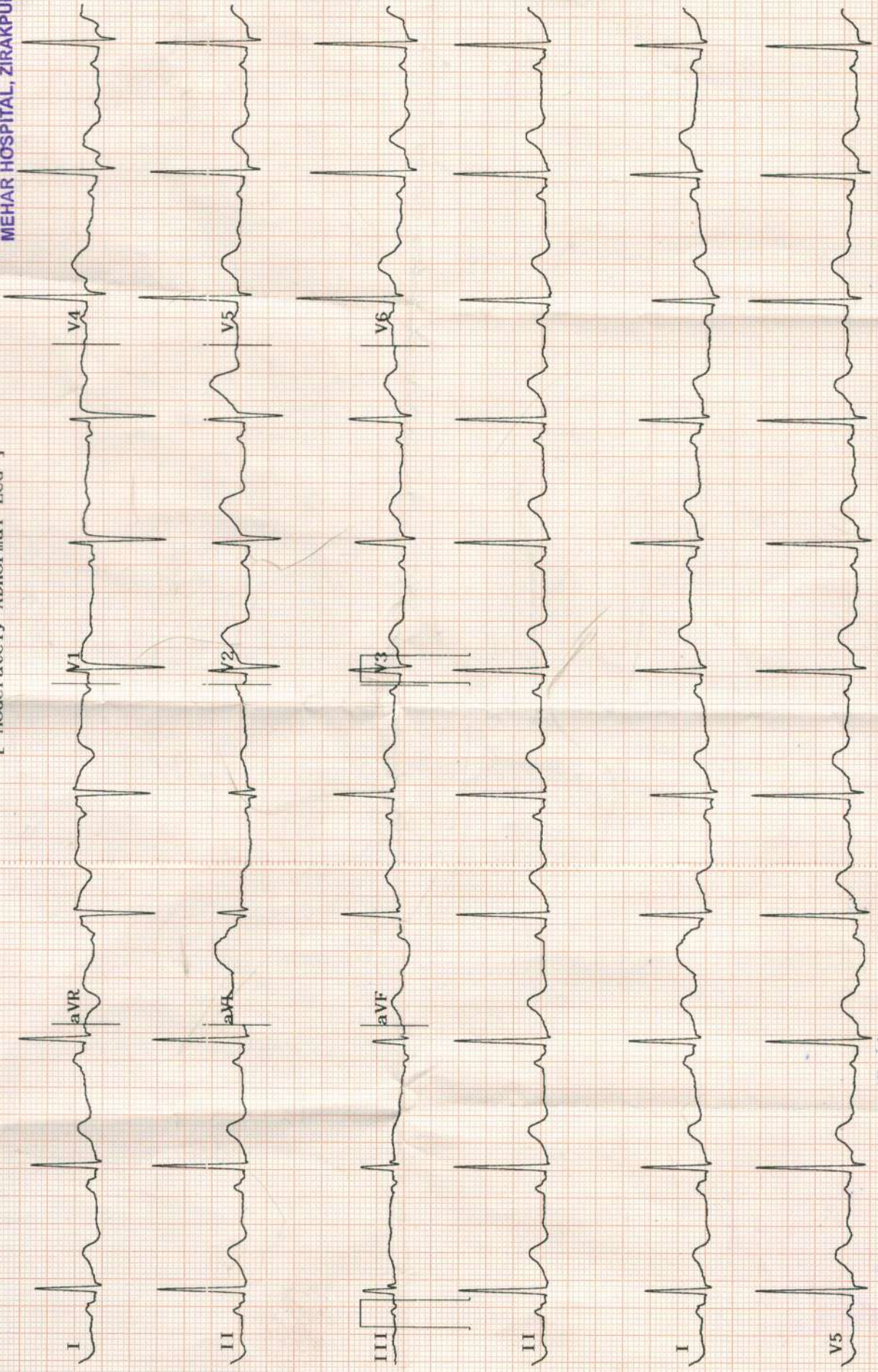



Patient Name	: <b>SILKI</b>	UHID	: <b>23551</b>
Exam Date	: <b>19.03.2024</b>	Age/Sex	: <b>32/F</b>
Referred By	: <b>SELF</b>		

\*\*\*\*\*

**SONOGRAPHY B/L BREAST**

\*\*\*\*\*

- Predominantly fibroglandular breast parenchyma is seen bilaterally. *No evidence of any altered echotexture/ hyperechogenicity noted in bilateral breast.*
- No focal SOL seen bilaterally.
- No evidence of any skin thickening or nipple retraction or duct ectasia seen B/L.
- No evidence of macro calcification is seen B/L.
- No evidence of any axillary lymphadenopathy seen either side.

**IMPRESSION:**

- **NO FOCAL SOL SEEN BILATERALLY**
- **NO EVIDENCE OF SIGNIFICANT AXILLARY LYMPHADENOPATHY BILATERALLY**

**Dr. ANKUSH SETHI  
CONSULTANT RADIOLOGIST  
Regd. No = 45347**

*To be correlated clinically & with other relevant investigation  
Not for medico-legal purposes.*









**INVESTIGATION: USG ABDOMEN**

Patient Name	: <b>SILKI</b>	UHID	: <b>23551</b>
Exam Date	: <b>19.03.2024</b>	Age/Sex	: <b>32/F</b>
Referred By	: <b>SELF</b>		

**LIVER:** has a longitudinal span of 13.5 cm and is normal in size, outline & echotexture. No focal lesion seen. The hepatic veins appear normal.

**IHBRs** are not dilated.

**CBD** is not dilated.

**PORTAL VEIN** is normal in course and caliber.

**GALL BLADDER:** It is partially distended. No intraluminal calculus seen. Wall thickness is within normal limits. No pericholecystic fluid is seen.

**PANCREAS:** It is normal in size, outline & echotexture. No focal lesion seen. Pancreatic duct is not dilated. Tail of pancreas is obscured.

**SPLEEN:** has a craniocaudal span of 9.3 cm and is normal in size, outline & echotexture. No focal lesion seen. Splenic vein is within normal limits.

**RIGHT KIDNEY:** It is normal in size, outline & echotexture. Cortico medullary differentiation is maintained. The parenchymal thickness is within normal limits. No focal lesion or calculus seen. The pelvicalyceal system is not dilated.

**LEFT KIDNEY:** It is normal in size, outline & echotexture. Cortico medullary differentiation is maintained. The parenchymal thickness is within normal limits. No focal lesion or calculus seen. The pelvicalyceal system is not dilated.

**URINARY BLADDER:** It is well distended. Wall thickness is normal. No focal lesion or calculus seen.

**UTERUS:** It is normal in size, outline and echotexture. No focal lesion seen. The myometrium appears normal.

**Endometrium** is thickened measures 14.1 mm. A well defined isoechoic to mildly echogenic lesion measuring ~ 1.0 x 0.6 cm is noted in the endometrial canal. No evidence of free fluid is noted surrounding this lesion. Mild color uptake is noted in the form of single feeding vessel on color doppler imaging.

Mild free fluid is noted in cervical canal.

Note is made of anechoic cystic lesion measuring 3.3 x 2.1 cm involving vagina with echogenic contents. No evidence of any calcification/solid component/internal vascularity noted on color doppler imaging.

**ADNEXAE:** Both ovaries are normal in size, shape and echotexture. No evidence of any adnexal mass or cyst is seen.

Visualized bowel loops show normal peristalsis and are normal in caliber.

No evidence of free fluid noted in abdomen and pelvis.

**IMPRESSION:**

- **THICKENED ENDOMETRIUM WITH WELL DEFINED LESION ISOECHOIC TO ENDOMETRIUM - MAY REPRESENT ENDOMETRIAL POLYP (SUGGESTED FOLLOW UP IMAGING)**
- **CYSTIC LESION INVOLVING VAGINA WITH ECHOGENIC CONTENTS, IN KEEPING WITH VAGINAL CYST (SUGGESTED FOLLOW UP IMAGING)**

  
Dr. ANKUSH SETHI  
CONSULTANT RADIOLOGIST  
Regd. No = 45347

To be correlated clinically & with other relevant investigation  
Not for medico-legal purposes.

\*CT is IOC for renal stones & intestinal pathology  
Valid for 4 Days | Professional Opinion only. | Not for Medico Legal Purposes.



Ref. By :  
Medication : Nil  
Objective : TO RULE OUT ISCHEMIA

Protocol : BRUCE  
History : Nil

Stage	StageTime (Min:Sec)	PhaseTime (Min:Sec)	Speed (mph)	Grade (%)	METS	H.R. (bpm)	B.P. (mmHg)	R.P.P. x100	PVC	Comments
Standing					1.0	177	110/70	194	-	
ExStart					1.0	167	110/70	183	-	
Stage 1	3:00	3:01	1.7	10.0	4.7	133	120/80	159	-	
Stage 2	3:00	6:01	2.5	12.0	7.1	164	130/90	213	-	
PeakEx	0:25	6:26	3.4	14.0	7.5	190	130/90	247	-	
Recovery	1:00		0.0	0.0	1.2	141	130/90	183	-	
Recovery	2:00		0.0	0.0	1.0	110	120/80	132	-	
Recovery	3:00		0.0	0.0	1.0	90	120/80	108	-	
Recovery	3:19		0.0	0.0	1.0	94	120/80	112	-	

Findings :

Exercise Time : 06:26  
Max HR Attained : 190 bpm 101% of Max Predictable HR 188  
Max BP : 130/90(mmHg)  
Max Workload attained : 7.5(Fair Effort Tolerance)

*-TMT negative for Inducible Ischemia.*

**DR HARDEEP SINGH**  
MD, PH.D, PH.D, PH.D, PH.D, PH.D  
CONSULTANT PHYSICIAN  
CARDIOLOGY

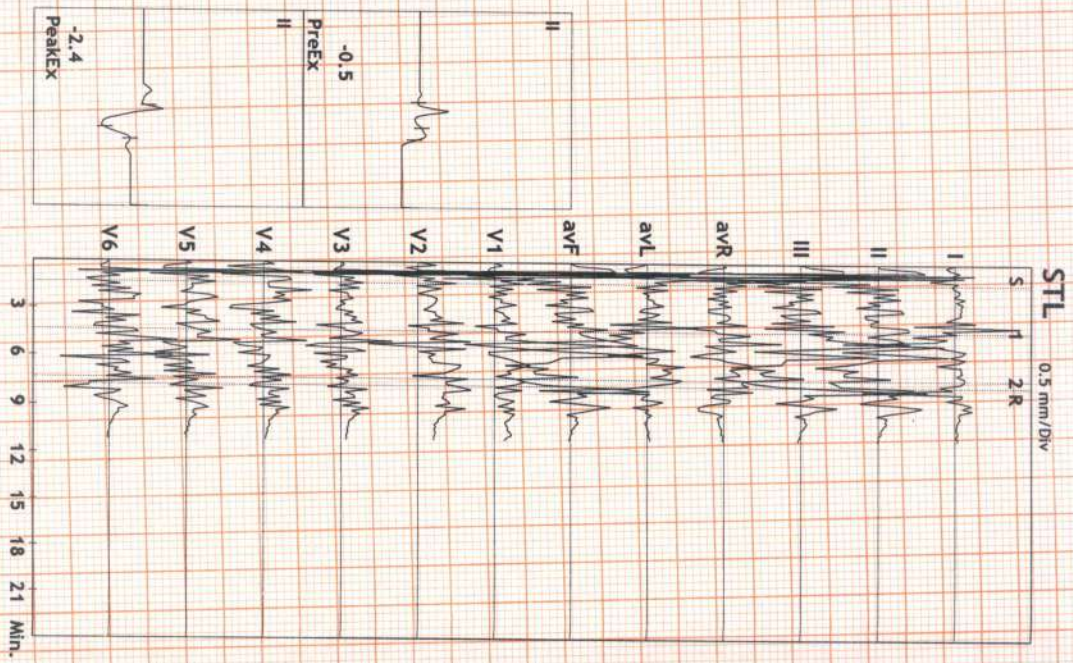

Advice/Comments:

*[Signature]*  
**DR NARESH GOYAL**



12 Lead + Comparison

MEHAR SUPER SPECIALITY HOSPITAL

23551/MRS SILKI  
 32 Yrs/Female  
 59 Kg/166 Cms  
 Date: 19-Mar-2024 09:56:28 AM

HR: 208 bpm  
 METS: 1.0  
 BP: 110/70

MPHR: 110% of 188  
 Speed: 1.1 mph  
 Grade: 0.0%

Raw ECG  
 BRUCE  
 (1.0-100)Hz

Ex Time 01:00  
 BLC :On  
 Notch :On  
 STANDING  
 10.0 mm/mv  
 25 mm/Sec.

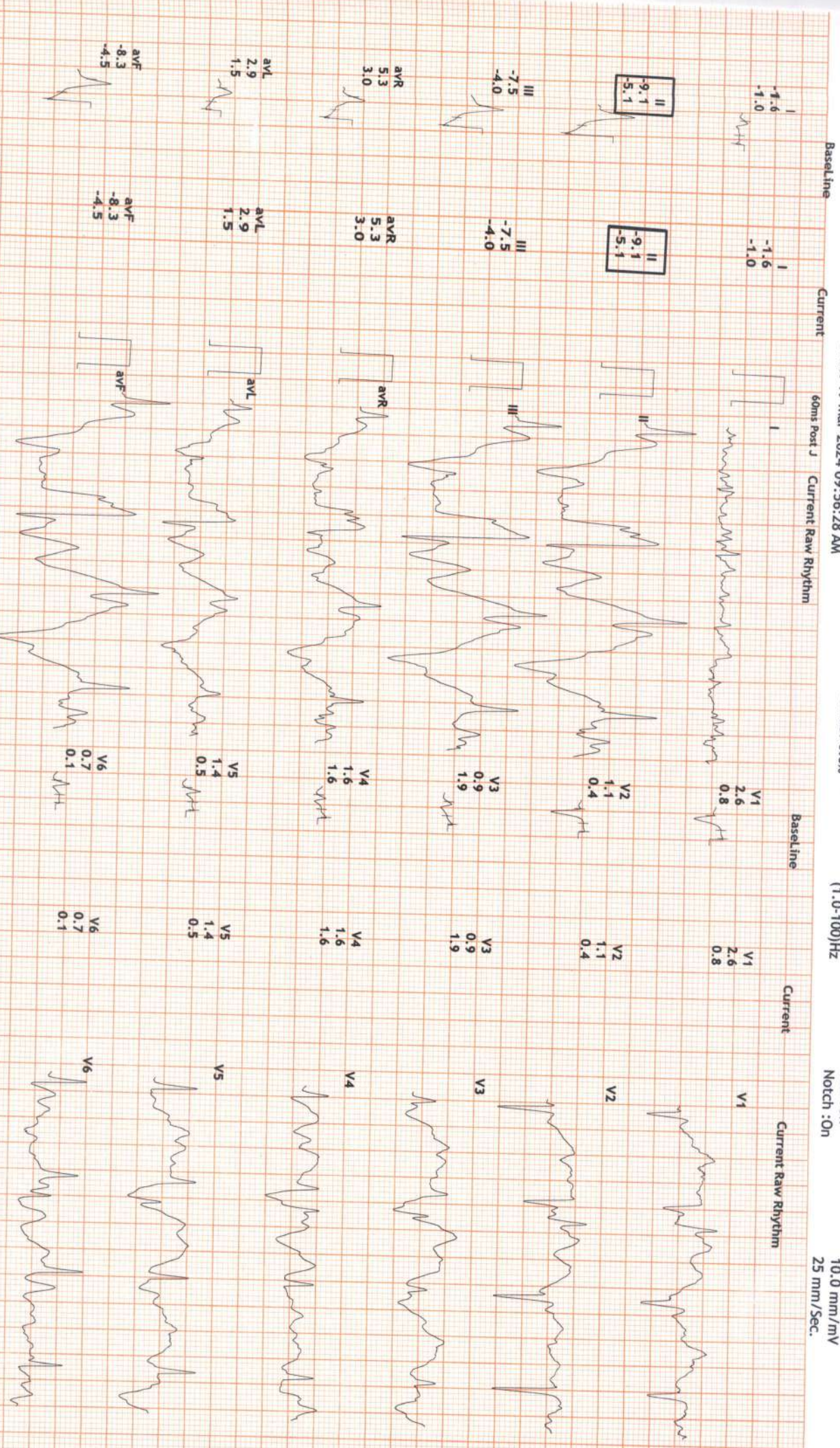



12 Lead + Comparison

MEHAR SUPER SPECIALITY HOSPITAL

23551/MRS SILKI  
 32 Yrs/Female  
 59 Kg/166 Cms  
 Date: 19-Mar-2024 09:56:28 AM

HR: 147 bpm  
 METS: 1.0  
 BP: 110/70

MPHR: 78% of 188  
 Speed: 0.0 mph  
 Grade: 0.0%

Raw ECG  
 BRUCE  
 (1.0-100)Hz

Ex Time 00:00  
 BLC :On  
 Notch :On  
 ExStt  
 10.0 mm/mV  
 25 mm/Sec.

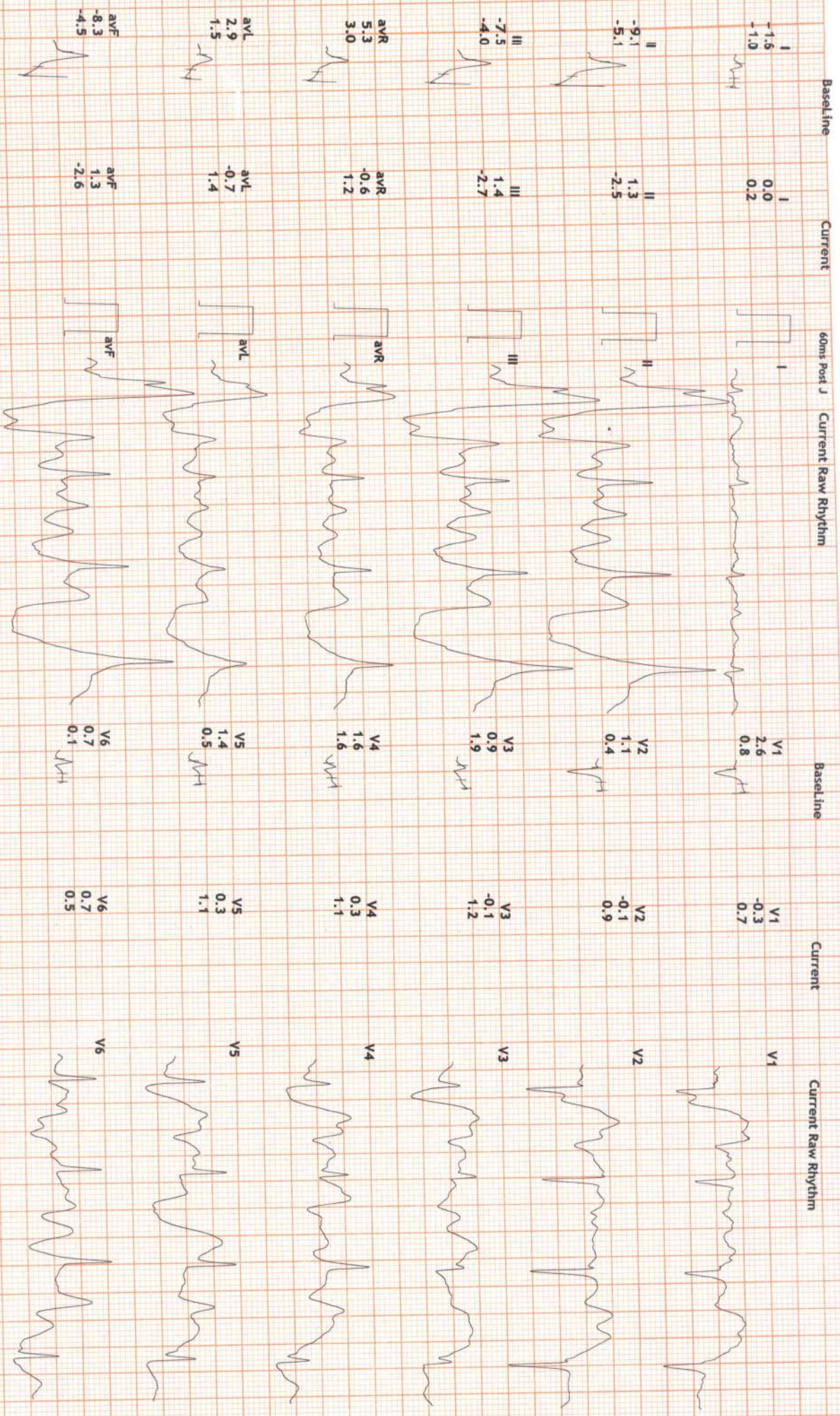



12 Lead + Comparison

MEHAR SUPER SPECIALITY HOSPITAL

23551/MRS SILKI  
32 Yrs/Female  
59 Kg/166 Cms  
Date: 19-Mar-2024 09:56:28 AM

HR: 133 bpm  
METs: 4.7  
BP: 120/80

MPHR: 70% of 188  
Speed: 1.7 mph  
Grade: 10.0%

Raw ECG  
BRUCE  
(1.0-100)Hz

Ex Time 03:00  
BLC : On  
Notch : On

Stage 1 ( 03:00 )  
10.0 mm/mV  
25 mm/Sec.

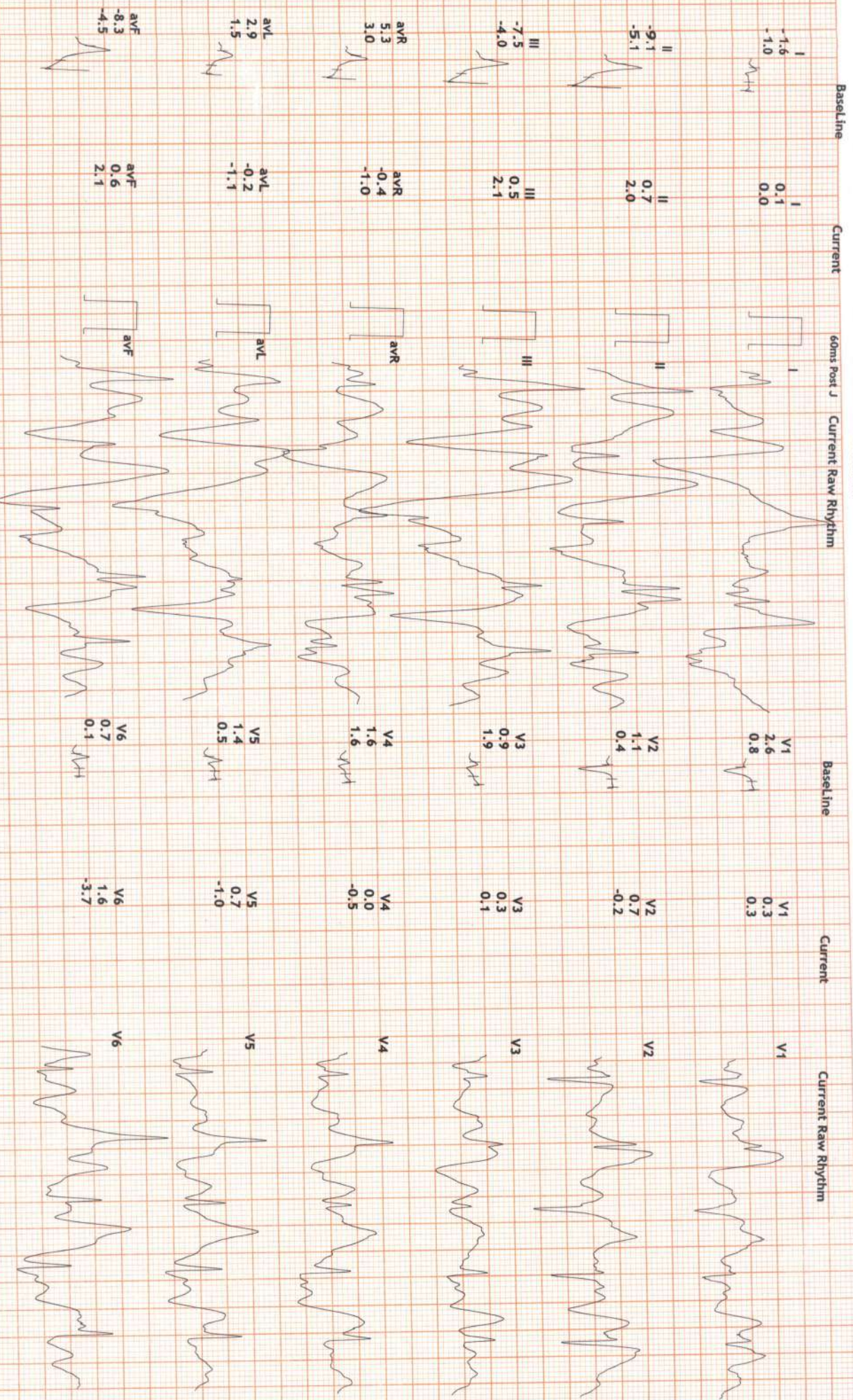



# 12 Lead + Comparison

## MEHAR SUPER SPECIALITY HOSPITAL

23551/MRS SILKI  
 32 Yrs/Female  
 59 Kg/166 Cms  
 Date: 19-Mar-2024 09:56:28 AM

HR: 164 bpm  
 METS: 7.1  
 BP: 130/90

MPHR: 87% of 188  
 Speed: 2.5 mph  
 Grade: 12.0%

Raw ECG  
 BRUCE  
 (1.0-100)Hz

Ex Time 06:00  
 BLC : On  
 Notch : On  
 Stage 2 ( 03:00 )  
 10.0 mm/mV  
 25 mm/Sec.

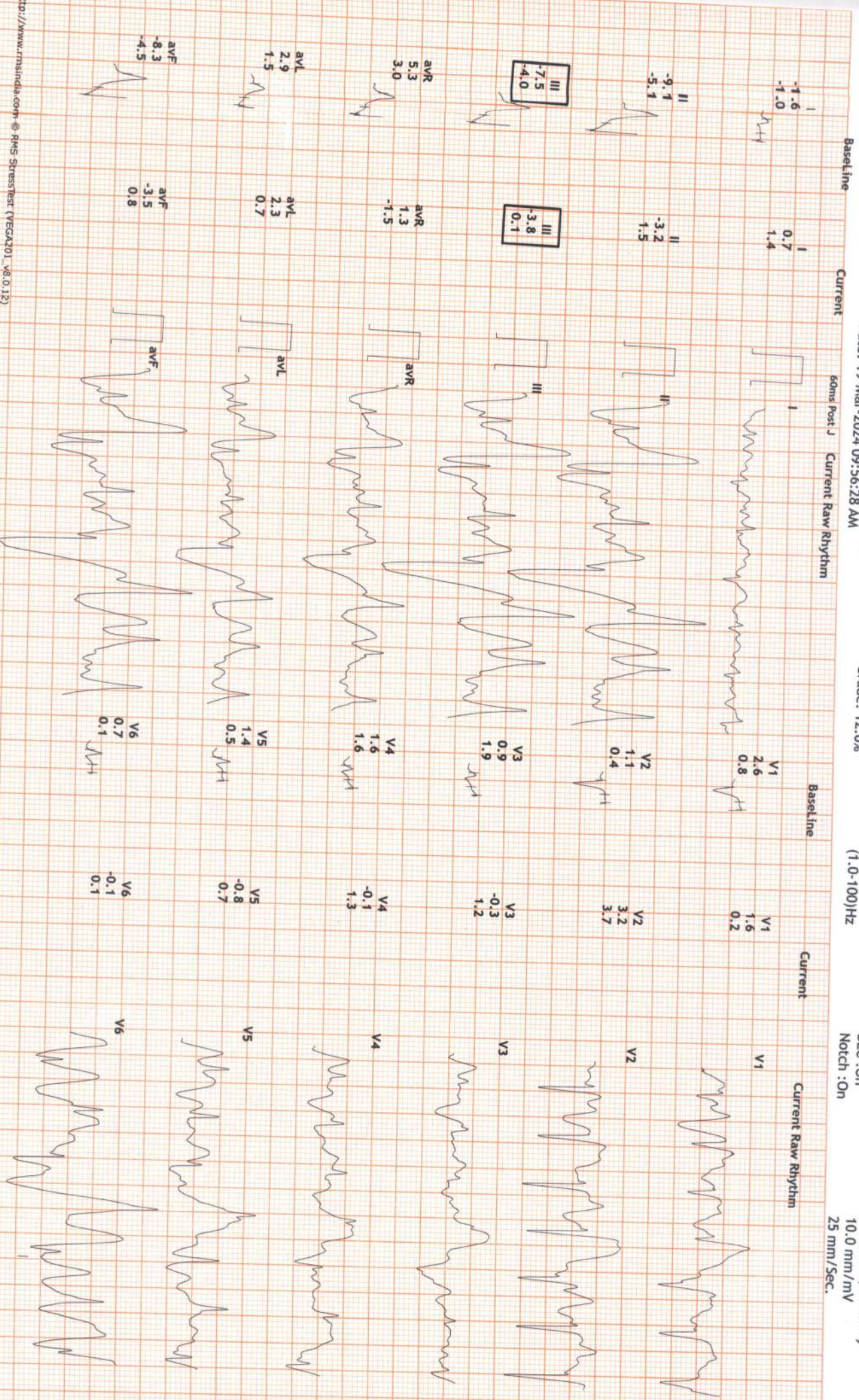



12 Lead + Comparison

MEHAR SUPER SPECIALITY HOSPITAL

23551/MRS SILKI  
 32 Yrs/Female  
 59 Kg/166 Cms  
 Date: 19-Mar-2024 09:56:28 AM

HR: 180 bpm  
 METS: 7.5  
 BP: 130/90

MPHR: 95% of 188  
 Speed: 3.4 mph  
 Grade: 14.0%

Raw ECG  
 BRUCE  
 (1.0-100)Hz

Ex Time 06:25  
 BLC : On  
 Notch : On

PeakX  
 10.0 mm/mV  
 25 mm/Sec.

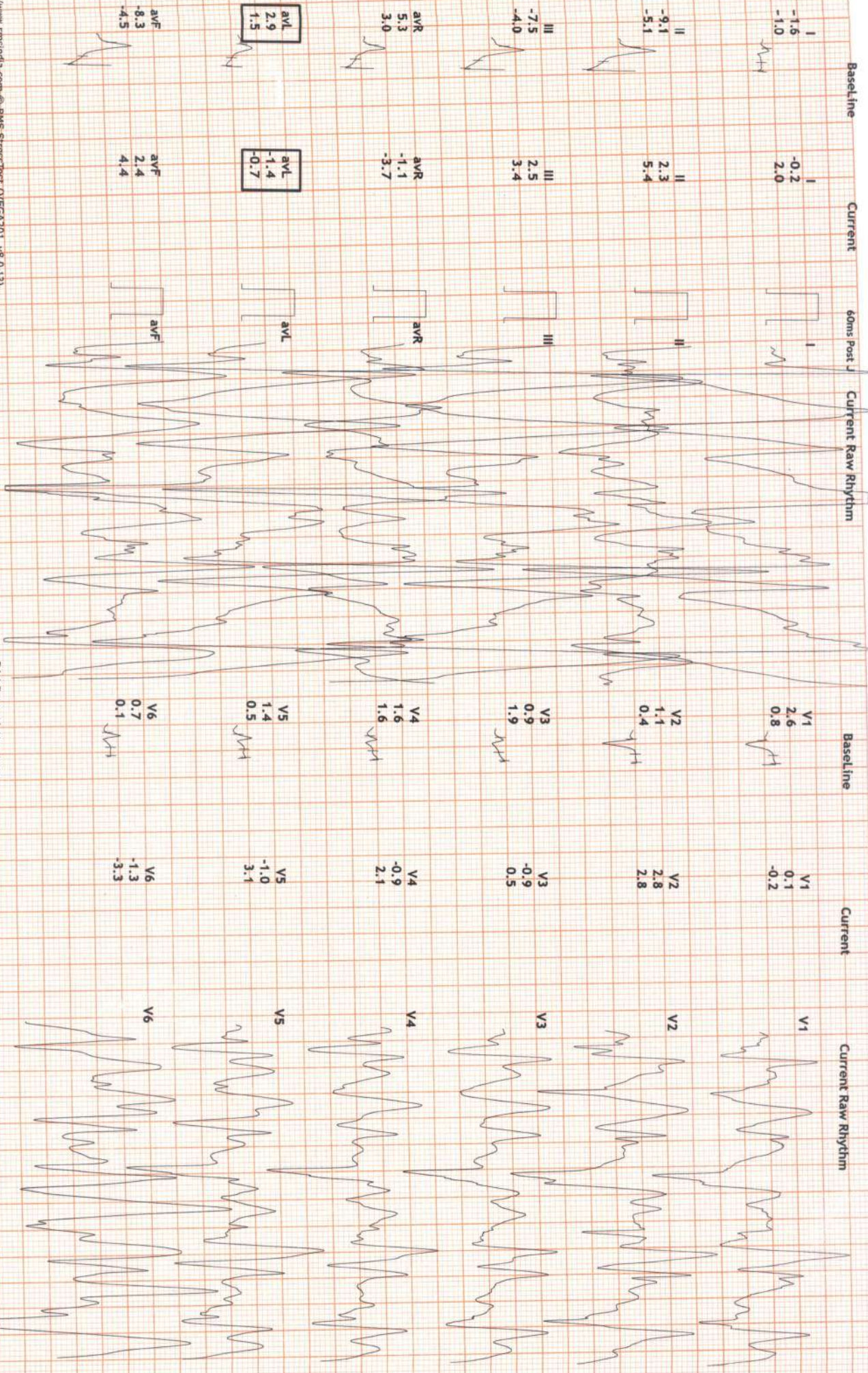



12 Lead + Comparison

MEHAR SUPER SPECIALTY HOSPITAL

23551/MRS SILKI  
 32 Yrs/Female  
 59 Kg/166 Cms  
 Date: 19-Mar-2024 09:56:28 AM

HR: 141 bpm  
 METS: 1.1  
 BP: 130/90

MPPR: 75% of 188  
 Speed: 0.0 mph  
 Grade: 0.0%

Raw ECG  
 BRUCE  
 (1.0-100)Hz

Ex Time 06:25  
 BLC : On  
 Notch : On  
 Recovery : ( 01:00 )  
 10.0 mm/mV  
 25 mm/Sec.

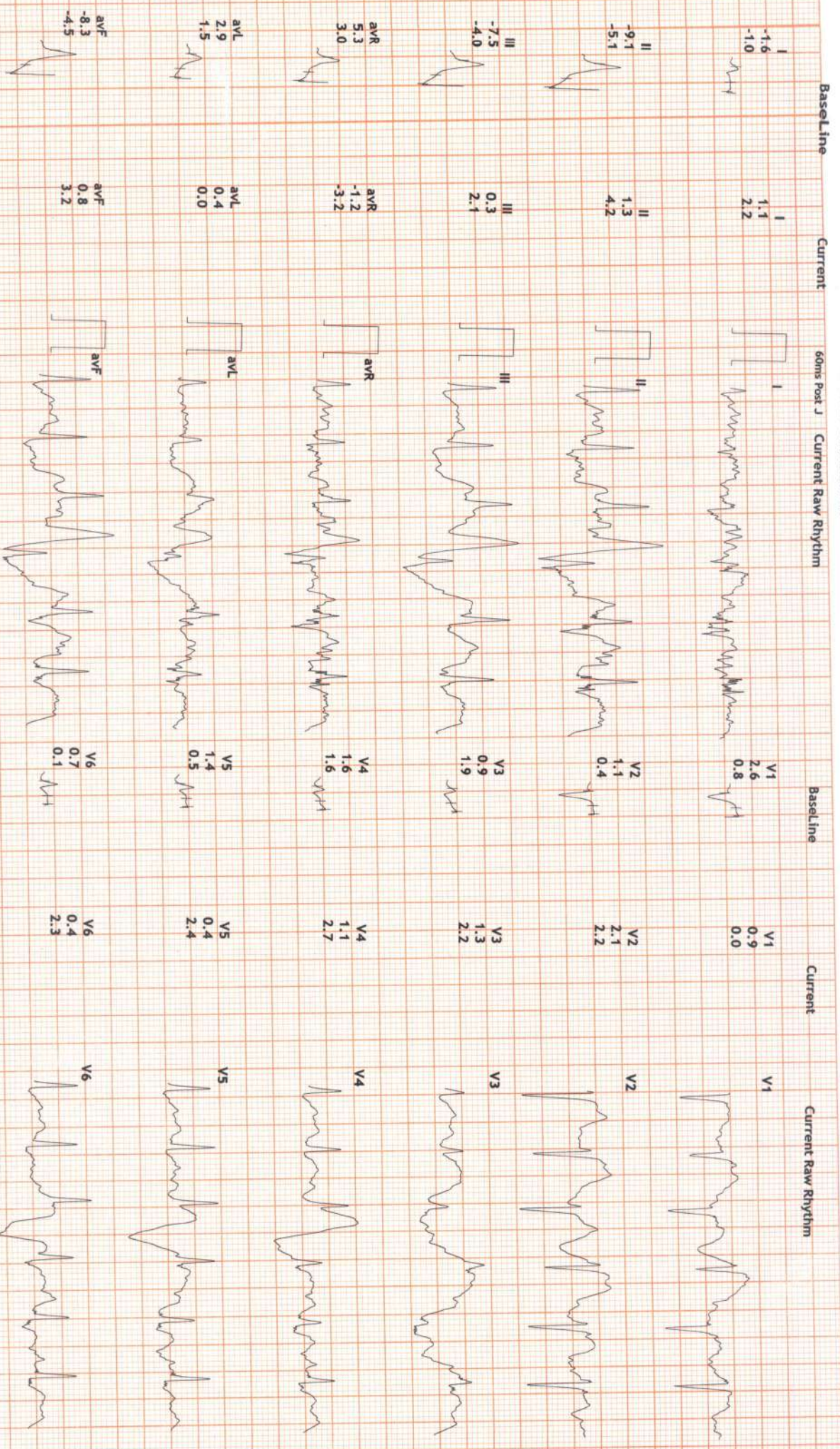



12 Lead + Comparison

MEHAR SUPER SPECIALITY HOSPITAL

23551/MRS SILKI  
 32 Yrs/Female  
 59 Kg/166 Cms  
 Date: 19-Mar-2024 09:56:28 AM

HR: 110 bpm  
 METS: 1.0  
 BP: 120/80  
 MPH: 58% of 188  
 Speed: 0.0 mph  
 Grade: 0.0%

Raw ECG  
 BRUCE  
 (1.0-100)Hz

Ex Time 06:25  
 BLC : On  
 Notch : On

Recovery : ( 02:00 )  
 10.0 mm/mV  
 25 mm/Sec.

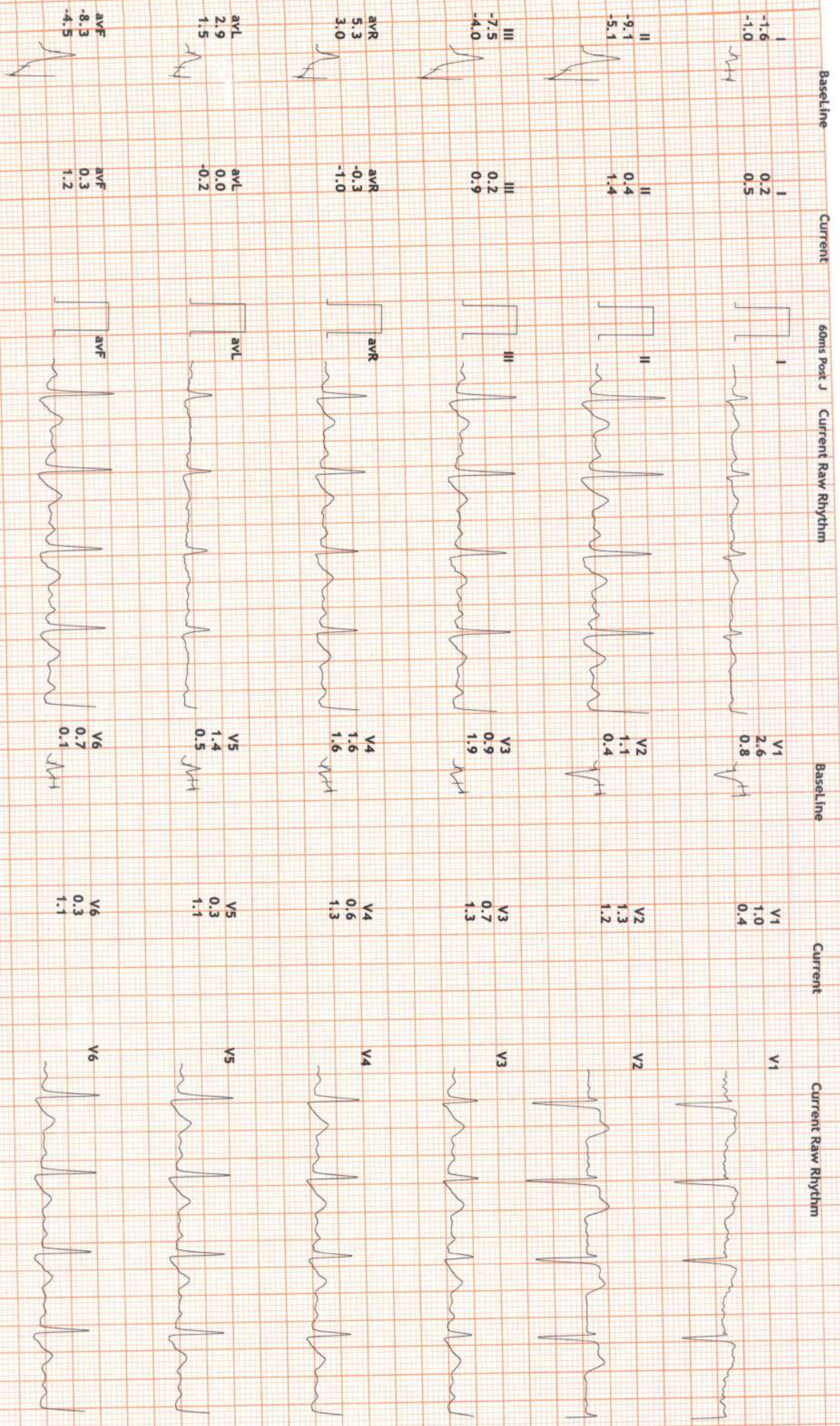



12 Lead + Comparison

MEHAR SUPER SPECIALITY HOSPITAL

23551/MRS SILKI  
 32 Yrs/Female  
 59 Kg/166 Cms  
 Date: 19-Mar-2024 09:56:28 AM

HR: 90 bpm  
 METS: 1.0  
 BP: 120/80

MPHR: 47% of 188  
 Speed: 0.0 mph  
 Grade: 0.0%

Raw ECG  
 BRUCE  
 (1.0-100)Hz

Ex Time 06:25  
 BLC : On  
 Notch : On  
 Recovery : ( 03:00 )  
 10.0 mm/mV  
 25 mm/Sec.





PATIENT NAME	: MRS. SILKI S/o Gaurav Rahlan	Mobile No	: 9255997766
UHID NO	: 23551	IPD No, AGE	: 32 Y / Female
ADDRESS	: H.No - A1 S Uni City Zrk	SAMPLE DATE	: 19-03-2024 10:08AM
DOCTOR	: Self	PRINT DATE	: 19-03-2024 02:51PM

Test Name	Result	Units	Biological Ref. Interval
<b>BLOOD GLUCOSE - FASTING</b> <i>METHOD :Method: GOD POD</i>	75.8	mg/dL	70 110
<b>BLOOD GROUP ABO</b>	AB		
BLOOD GROUP "RH"	POSITIVE		
<b>COMPLETE HEMOGRAM WITH ESR</b>			
HAEMOGLOBIN (HB) <i>METHOD :Method: SPECTROPHOTOMETER / AUTOMATED CELL COUNTER</i>	<b>10.2</b>	gm/dl	11.0 15.0
TOTAL LEUCOCYTE COUNT (TLC) <i>METHOD :Method: Impedance/Automated cell counter</i>	5130	/cmm	4000 11000
NEUTROPHILS	52	%	45 75
LYMPHOCYTE	36	%	20 45
EOSINOPHIL	<b>09</b>	%	0.00 6
MONOCYTE	03	%	0 10
BASOPHIL	00	%	0.00 2.00
E.S.R. (WESTERGREEN METHOD)	12	mm	0.00 20.0
RBC (RED BLOOD CELLS) <i>METHOD :Method: Impedance/Automated cell counter</i>	4.29	Millions/cmm	3.8 5.8
PLATELET COUNT <i>METHOD :Method: Impedance/Automated cell counter</i>	2.22	Lakh/cmm	1.50 4.5
PCV <i>METHOD :Method: Calculation/Automated cell counter</i>	<b>32.9</b>	%	35 47
MCV(MEAN CELL VOLUME) <i>METHOD :Method: Calculation/Automated cell counter</i>	<b>76.6</b>	fL	80 100
MCH(MEAN CELL HAEMOGLOBIN) <i>METHOD :Method: Calculation/Automated cell counter</i>	<b>23.7</b>	picogram	27 31
MCHC <i>METHOD :Method: Calculation/Automated cell counter</i>	<b>30.9</b>	g / dL	33 37



Reporting By: Technician

Dr. Shweta  
Mbbs, Md( Pathology)  
(Ex. Pgimer, Chd)



PATIENT NAME	: MRS. SILKI S/o Gaurav Rahlan	Mobile No	: 9255997766
UHID NO	: 23551	IPD No, AGE	: 32 Y / Female
ADDRESS	: H.No - A1 S Uni City Zrk	SAMPLE DATE	: 19-03-2024 10:08AM
DOCTOR	: Self	PRINT DATE	: 19-03-2024 02:51PM

Test Name	Result	Units	Biological Ref. Interval
RDW-CV <i>METHOD :Method: SPECTROPHOTOMETER / AUTOMATED CELL COUNTER</i>	<b>15.1</b>	%	10.0 15.0
PLCC(PLATELET LARGE COMPLETE COUNT) <i>METHOD :Method : Impedance/Automated cell counter</i>	85	/cmm	30 90
PLCR(PLATELET LARGE COUNT RATIO) <i>METHOD :Method : Impedance/Automated cell counter</i>	38.2	%	11.0 45.0

Reporting By: Technician



**Dr. Shweta**  
**Mbbs, Md( Pathology)**  
**(Ex. Pgimer, Chd)**



PATIENT NAME	: MRS. SILKI S/o Gaurav Rahlan	Mobile No	: 9255997766
UHID NO	: 23551	IPD No, AGE	: 32 Y / Female
ADDRESS	: H.No - A1 S Uni City Zrk	SAMPLE DATE	: 19-03-2024 10:08AM
DOCTOR	: Self	PRINT DATE	: 19-03-2024 02:51PM

Test Name	Result	Units	Biological Ref. Interval
<b>GLYCOSYLATED HB (HbA1c)</b>			
GLYCOSYLATED Hb <i>METHOD : Immunoturbidimetric</i>	4.0	%	Non Diabetic : 4.0 - 6.50 % Diabetic good control : 6.6 - 6.9 % Diabetic fair control : 7.0 - 7.9 % Diabetic poor control : >/= 8.0 %
MEAN BLOOD SUGAR	68.1		
<b>LIPID PROFILE</b>			
TOTAL CHOLESTEROL <i>METHOD : Method : Enzymatic</i>	148.0	mg/dL	Desirable Cholesterol level : < 200 , Borderline High Cholesterol : 200 - 239, High : >/= 240
TRIGLYCERIDES <i>METHOD : Method : GPO/PAP</i>	49.9	mg /dl	Normal : <150 , Borderline : 150 -199 , High : 200 - 499 , Very High : >/= : 500
H D L CHOLESTEROL <i>METHOD : Method : End Point, Phosphotungstic Acid</i>	46.8	mg/dL	35.3 79.5
L D L CHOLESTEROL <i>METHOD : Method : Calculated</i>	<b>91.2</b>	mg/dL	100 190
V L D L <i>METHOD : Method : Calculated</i>	10.0	mg/dL	7.00 35.0
TOTAL CHOLESTEROL/HDL RATIO <i>METHOD : Method : Calculated</i>	3.2		
LDL/HDL CHOLESTEROL <i>METHOD : Method : Calculated</i>	0.4		
<b>LIVER FUNCTION TEST [LFT]</b>			
TOTAL BILIRUBIN <i>METHOD : Method : Diazo</i>	0.40	mg/dl	0.2 1.2
CONJUGATED (D. Bilirubin) <i>METHOD : Method : Diazo</i>	0.18	mg/dl	0.1 0.4



Reporting By: Technician

Dr. Shweta  
Mbbs, Md( Pathology)  
(Ex. Pgimer, Chd)



PATIENT NAME	: MRS. SILKI S/o Gaurav Rahlan	Mobile No	: 9255997766
UHID NO	: 23551	IPD No, AGE	: 32 Y / Female
ADDRESS	: H.No - A1 S Uni City Zrk	SAMPLE DATE	: 19-03-2024 10:08AM
DOCTOR	: Self	PRINT DATE	: 19-03-2024 02:51PM

Test Name	Result	Units	Biological Ref. Interval
UNCONJUGATED (I.D.Bilirubin)	0.2	mg/dl	0.2 1.0
<i>METHOD :Method : Calculated</i>			
AST / SGOT	27.9	IU/L	00 35
<i>METHOD :Method : IFCC</i>			
ALT/SGPT	27.4	U/L	00 45
<i>METHOD :Method : IFCC</i>			
ALKALINE PHOSPHATASE	112.4	U/L	53 128
<i>METHOD :Method : ALP-AMP</i>			
TOTAL PROTEIN	6.99	g/dl	6.40 8.30
<i>METHOD :Method : Biuret</i>			
SERUM ALBUMIN	4.02	g/dl	3.50 5.20
<i>METHOD :Method : Bromocresol Green</i>			
GLOBULIN	3.0	gm/dl	1.5 3.0
<i>METHOD :Method : Calculated</i>			
A/G RATIO	1.4		1.2 2.0
<i>METHOD :Method : calculated</i>			
GGT	18.4	U/L	00 38.0
<i>METHOD :Method : Glupa C</i>			
<b>RFT PANEL 1</b>			
BLOOD UREA	24.0	mg /dl	11 55
<i>METHOD :Method : Urease-GLDH</i>			
SERUM CREATININE	<b>0.61</b>	mg /dl	0.70 1.30
<i>METHOD :Method : Enzymatic</i>			
SERUM URIC ACID	4.5	mg/dl	3.5 7.2
<i>METHOD :Method : Uricase-POD</i>			
<b>TOTAL THYROID PROFILE (TFT)</b>			
TOTAL T3	1.24	ng/mL	0.80 1.60
<i>METHOD :Method : C.L.I.A</i>			
TOTAL T4	6.08	ug/dl	5.00 12.00
<i>METHOD :Method : C.L.I.A</i>			
THYROID STIMULATING HORMONE (TSH)	0.89	uIU/ml	0.35 5.50
<i>METHOD :Method : C.L.I.A</i>			



Reporting By: Technician

Dr. Shweta  
Mbbs, Md( Pathology)  
(Ex. Pgimer, Chd)



PATIENT NAME	: MRS. SILKI S/o Gaurav Rahlan	Mobile No	: 9255997766
UHID NO	: 23551	IPD No, AGE	: 32 Y / Female
ADDRESS	: H.No - A1 S Uni City Zrk	SAMPLE DATE	: 19-03-2024 10:08AM
DOCTOR	: Self	PRINT DATE	: 19-03-2024 02:51PM

Test Name	Result	Units	Biological Ref. Interval
<b>URINE ANALYSIS (URINE ROUTINE)</b>			
QUANTITY	20	ml.	
COLOUR	PALE YELLOW		
TRANSPARENCY	SLIGHTY TURBID		
SPECIFIC GRAVITY	1.025		1.005 1.030
REACTION	ACIDIC		ACIDIC ALKALINE
PH	6.0		4.8 7.4
ALBUMIN	TRACE		3.50 5.20
SUGAR	NIL		NIL
BLOOD	NIL		
URINE BILIRUBIN	NIL		
UROBILINOGEN	NIL		
URINE FOR KETONE BODIES/ACETONE	NIL		
<i>METHOD : .</i>			
EPITHELIAL CELLS	18-20	/HPF	
PUS CELLS	8-10	/HPF	1-2
RBC	NIL	/HPF	
CRYSTALS	NIL		NIL
CASTS	NIL		NIL
BACTERIA	NIL		



Reporting By: Technician

Dr. Shweta  
Mbbs, Md( Pathology)  
(Ex. Pgimer, Chd)



PATIENT NAME	: MRS. SILKI S/o Gaurav Rahlan	Mobile No	: 9255997766
UHID NO	: 23551	IPD No, AGE	: 32 Y / Female
ADDRESS	: H.No - A1 S Uni City Zrk	SAMPLE DATE	: 19-03-2024 10:08AM
DOCTOR	: Self	PRINT DATE	: 19-03-2024 02:51PM

Test Name	Result	Units	Biological Ref. Interval
OTHER	AMORPHOUS SEEN		

-----End of Report-----

Reporting By: Technician



**Dr. Shweta**  
**Mbbs, Md( Pathology)**  
**(Ex. Pgimer, Chd)**