

- COMPUT. PATHOLOGY • ALLERGY TESTING
- DIGITAL WHOLE BODY X-RAYS
- DIGITAL ED SONOGRAPHY
- DIGITAL WHOLE BODY COLOUR DOPPLER
- DIGITAL 3-D SCHE WITH COLOUR DOPPLER
- E.C.G. • LUNG FUNCTION TEST
- MAMMOGRAPHY & BONE MINERAL DENSITOMETRY

- COMPUTERISED STRESS TEST
- DENTAL
- ADVANCED DENTISTRY
- PHYSIOTHERAPY
- AUDIOMETRY & SPEECH THERAPY
- FULL BODY HEALTH CHECKUPS
- CORPORATE HEALTH CHECKUPS



Patient's Name : MRS SONALI TAPPO
Referred By Dr : MEDIWHEEL
Sex : FEMALE **Age :** 47 Years
Collected At : THAKUR VILLAGE MAIN BRANCH

Lab No. : LBA4544 *LBA4544*
Reg. Date : 10-Feb-2024 9:26 am
Report Date : 11-Feb-2024 11:24 am
Print Date : 16-Feb-2024 1:39 pm

BIOCHEMISTRY

TEST	RESULT	NORMAL VALUES
Blood Urea Nitrogen (BUN)	14.30	5 - 20 mg/dl
CREATININE	0.79	0.5 - 1.3 mg/dl
Serum Uric Acid	5.50	Female : 2.6 - 6.0 mg%
Age of the Patient	47	
eGFR	82.91	ml/min

eGFR calculation based on MDRD guideline 2012
 More than 90 ml / min / 1.73 Sqm - Normal eGFR
 60-89 ml / min / 1.73 Sqm - Mild decrease in eGFR is common in 30% healthy adults .
 Suggest reapt testing in 6 to 12 months.
 Exclude kidney disease in those at high risk (Diabetes & Hypertension
 30-59 ml / min / 1.73 Sqm - consistent with modrate chronic kidney disease if confirmed over three month .
 Consider nephrology referral if progressive deterioration of more than 20 % for Egfr or creatinine.
 15 - 29 ml / min / 1.73 Sqm - Consistent with severe chronic kidney disease . Consider nephrology referral

----- End of Report -----

Checked By
 JAY

 DR. BHAVINI KAMDAR
 MD (PATH) MUM

- BORIVALI CENTRE** 1ST FLR., YASH AVENUE, YASH NAGAR, BORIVALI (W), MUMBAI - 400092 • TEL: 2610 8000 / 2610 1176 • MOB: 99222 0001
- KANDIVALI CENTRE** MANAVI SURVODARSHAN SOC., SATYANAGAR RD., MANAVI NAGAR, CHANDIVALI (W), MUMBAI - 47. • TEL: 2661 0000 / 2661 0001 / 2661 0000 • MOB: 90220 91451
- KANDIVALI CENTRE** SHOP NO. 44/44A EMP ST. EVERSHINE MILLENIUM PARADISE, THAKUR VILLAGE, 820 FEET ROAD, KANDIVALI (E) MUMBAI - 400016 • TEL: 2666 7071 / 26288 81641
- ORHISAR CENTRE** HILANIR APARTMENT, KANDERPADA JUNCTION, DAKSHIN (W), MUMBAI - 400068 • TEL: 2663 2400 • MOB: 90220 90304
- GOREGAON CENTRE** VICTORY HEIGHTS, GOPAL MAIN ROAD, OPP SUVISHVA SCHOOL, BORIVALI (W), MUMBAI - 400092 • TEL: 2666 0000 • MOB: 90220 90304 / 72000 0000
- GOREGAON CENTRE** MID. ROAD, NEAR JAIN MANDIR, GOREGAON (W), MUMBAI - 400063 • TEL: 2672 3000 / 2672 3101 • MOB: 90220 90304

- COMPUT. PATHOLOGY • ALLERGY TESTING
- DIGITAL WHOLE BODY X-RAYS
- DIGITAL ED SONOGRAPHY
- DIGITAL WHOLE BODY COLOUR DOPPLER
- DIGITAL 3-D SCHE WITH COLOUR DOPPLER
- E.C.G. • LUNG FUNCTION TEST
- MAMMOGRAPHY & BONE MINERAL DENSITOMETRY

- COMPUTERISED STRESS TEST
- DENTAL
- ADVANCED DENTISTRY
- PHYSIOTHERAPY
- AUDIOMETRY & SPEECH THERAPY
- FULL BODY HEALTH CHECKUPS
- CORPORATE HEALTH CHECKUPS



HEALTHCARE

MEDICAL CENTRE & DIAGNOSTICS

Patient's Name : MRS SONALI TAPPO
Referred By Dr : MEDIWHEEL
Sex : FEMALE **Age :** 47 Years
Collected At : THAKUR VILLAGE MAIN BRANCH

Lab No. : LBA4544 *LBA4544*
Reg. Date : 10-Feb-2024 9:26 am
Report Date : 11-Feb-2024 4:24 pm
Print Date : 16-Feb-2024 1:39 pm

BLOOD GROUP

TEST	RESULT
Blood Group	'A'
Rh Factor	Positive

----- End of Report -----

Checked By
JAY

DR. BHAVINI KAMDAR
MD (PATH) MUM

- BORIVALI CENTRE** 187 P.L., YASH AVENUE, YASH NAGAR, BORIVALI (W), MUMBAI - 400092 • TEL: 2610 8000 / 2610 1176 • MOB: 99220 0001
- KANDIVALI CENTRE** MARAVJI SURVODARSHAN SOC., SATYANAGAR RD., MARAVJI NAGAR, KANDIVALI (W), MUMBAI - 47 • TEL: 2661 0000 / 2661 0001 / 2661 2000 • MOB: 90220 51451
- KANDIVALI CENTRE** SHOP NO. 44/1A, EMP ST, EVERSHINE MILLENIUM PARADISE, THAKUR VILLAGE, 520 FEET ROAD, KANDIVALI (E) MUMBAI - 400016 • TEL: 2326 7071 / 2326 81641
- DAHISAR CENTRE** HILANIR APARTMENT, KANDERPADA JUNCTION, DAHISAR (W), MUMBAI - 400068 • TEL: 2663 2427 • MOB: 90220 50304
- GORAI CENTRE** VICTORY HEIGHTS, GOPAL MAIN ROAD, OPP SUVISHVA SCHOOL, BORIVALI (W), MUMBAI - 400092 • TEL: 2666 0000 • MOB: 90220 50304 / 72000 00000
- GOREGAON CENTRE** N.L. ROAD, NEAR JAIN MANDIR, GOREGAON (W), MUMBAI - 400063 • TEL: 2672 3000 / 2672 3101 • MOB: 90220 00000

- COMPUT. PATHOLOGY • ALLERGY TESTING
- DIGITAL WHOLE BODY X-RAYS
- DIGITAL ED SONOGRAPHY
- DIGITAL WHOLE BODY COLOUR DOPPLER
- DIGITAL 3-D BOLD WITH COLOUR DOPPLER
- E.C.G. • LUNG FUNCTION TEST
- MAMMOGRAPHY & BONE MINERAL DENSITOMETRY

- COMPUTERISED STRESS TEST
- DENTAL
- ADVANCED DENTISTRY
- PHYSIOTHERAPY
- AUDIOMETRY & SPEECH THERAPY
- FULL BODY HEALTH CHECKUPS
- CORPORATE HEALTH CHECKUPS



Patient's Name : MRS SONALI TAPPO	Lab No. : LBA4544 *LBA4544*
Referred By Dr : MEDIWHEEL	Reg. Date : 10-Feb-2024 9:26 am
Sex : FEMALE Age : 47 Years	Report Date : 11-Feb-2024 11:25 am
Collected At : THAKUR VILLAGE MAIN BRANCH	Print Date : 16-Feb-2024 1:39 pm

BLOOD SUGAR REPORT

TEST	RESULT	UNITS	NORMAL VALUES
BLOOD SUGAR FASTING	149.7	mg/dL	Normal: 70-110 mg/dL Impaired Fasting Glucose(IFG): 110 -125 Diabetes mellitus: >= 126 (on more than one occasion)
BLOOD SUGAR (Post prandial)	184	mg/dl	Normal: 70-140 mg/dL Impaired Tolerance: 140-199 Diabetes mellitus: >= 200 (on more than one occasion)

Method: GOD - POD Enzymatic on Erba EM 200 Random access analyser

Comment:

Blood suagr values are known to be affected by several factors like food, stress and medication. So all discrepant results should be confirmed with repeat sample collection.

*Result rechecked.

----- End of Report -----

Checked By
JAY

DR. BHAVINI KAMDAR
MD (PATH) MUM

- BORIVALI CENTRE** 1ST FL., YASH AVENUE, YASH NAGAR, BORIVALI (W), MUMBAI - 400092 • TEL: 2610 8000 / 2610 1176 • MOB: 99220 0001
- KANDIVALI CENTRE** MAHARAJ SURYAKRISHN SOC., SATYANAGAR RD., MAHARAJ NAGAR, CHANDIVALI (W), MUMBAI - 47. • TEL: 2661 0050 / 2622 8889 / 2668 3000 • MOB: 90220 91451
- KANDIVALI CENTRE** SHOP NO. 44/44A EMP ST. EVERSHINE MILLENIUM PARADISE, THAKUR VILLAGE, 620 FEET ROAD, KANDIVALI (E) MUMBAI - 400016 • TEL: 2666 7071 / 26228 81641
- ORHISAR CENTRE** HILANER APARTMENT, KANDERPADA JUNCTION, DAKSHIN (W), MUMBAI - 400068 • TEL: 2663 2400 • MOB: 90220 90304
- GORAI CENTRE** VICTORY HEIGHTS, GOPAL MAIN ROAD, OPP. SURIYAS SCHOOL, BORIVALI (W), MUMBAI - 400092. • TEL: 2668 8200 • MOB: 90220 90304 / 72000 63040
- GOREGAON CENTRE** MID. ROAD, NEAR JAIN MANDIR, GOREGAON (W), MUMBAI - 400063. • TEL: 2672 3200 / 2672 3101 • MOB: 90220 91000

- COMPUT. PATHOLOGY • ALLERGY TESTING
- DIGITAL WHOLE BODY X-RAYS
- DIGITAL ED SONOGRAPHY
- DIGITAL WHOLE BODY COLOUR DOPPLER
- DIGITAL 3-D SCHE WITH COLOUR DOPPLER
- E.C.G. • LUNG FUNCTION TEST
- PNEUMOGRAPHY & BONE MINERAL DENSITOMETRY

- COMPUTERISED STRESS TEST
- DENTAL
- ADVANCED DENTISTRY
- PHYSIOTHERAPY
- AUDIOMETRY & SPEECH THERAPY
- FULL BODY HEALTH CHECKUPS
- CORPORATE HEALTH CHECKUPS



Patient's Name : MRS SONALI TAPPO	Lab No. : LBA4544 *LBA4544*
Referred By Dr : MEDIWHEEL	Reg. Date : 10-Feb-2024 9:26 am
Sex : FEMALE Age : 47 Years	Report Date : 11-Feb-2024 1:45 pm
Collected At : THAKUR VILLAGE MAIN BRANCH	Print Date : 16-Feb-2024 1:39 pm

COMPLETE BLOOD COUNT

TEST	RESULT	UNITS	NORMAL VALUES
Haemoglobin	10.7	gm %	Female : 11.5 - 14.5 gm%
Erythrocytes (Total RBCs)	4.9	mill. / cmm	Female : 3.8 - 5.2 mill. / cmm
PCV	38.3	%	Female : 32 - 47 %
MCV	78.10	fl	80- 96 fl
MCH	21.70	pg	27 - 32 pg
MCHC	27.80	gm%	32 - 37 gm%
RDW	17.8	%	12 - 14.5
<u>TOTAL WBC COUNT</u>			
TOTAL WBC COUNT	7790	/ cumm	4,000 - 11,000
<u>DIFFERENTIAL COUNT</u>			
Neutrophils	65	%	40 - 75
Lymphocytes	30	%	20 - 40
Eosinophils	03	%	0 - 6
Monocytes	02	%	2 - 8
Platelet count	173000	Lacs/cmm	150000-450000
<u>PERIPHERAL SMEAR</u>			
RBC Morphology	Hypo(mild)Micro(mild)		
WBC Morphology	Normal		
Platelets Morphology	Adequate		
ESR (westergren's method)	21	mm/hr	Male: 0 - 10 mm Female: 0 - 20 mm

----- End of Report -----

Checked By
JAY

DR. BHAVINI KAMDAR
MD (PATH) MUM

- BORIVALI CENTRE** 137 P.L., YASH AVENUE, YASH NAGAR, BORIVALI (W), MUMBAI - 400092 • TEL: 2610 8888 / 2610 1176 • MOB: 99232 0001
- KANDIVALI CENTRE** MANAVI SURVODRASHAN SOC., SATYANAGAR RD., MANAVI NAGAR, CANDIVALI (W), MUMBAI - 47 • TEL: 2611 0650 / 2611 8888 / 2610 3000 • MOB: 99232 51451
- KANDIVALI CENTRE** SHOP NO. 44/44A EMP ST. EVERSHINE MILLENIUM PARADISE, THAKUR VILLAGE, 220 FEET ROAD, KANDIVALI (E) MUMBAI - 400016 • TEL: 2626 7171 / 26266 81641
- ORHISAR CENTRE** HILARIO APARTMENT, KANDERPADA JUNCTION, DAKSHIN (W), MUMBAI - 400068 • TEL: 2693 2437 • MOB: 99232 56304
- GORAI CENTRE** VICTORY HEIGHTS, GOPAL MAIN ROAD, OPP SUVISHVA SCHOOL, BORIVALI (W), MUMBAI - 400092 • TEL: 2699 8338 • MOB: 99232 56304 / 75000 63340
- GORGAON CENTRE** N.L. ROAD, NEAR JAIN MANDIR, GORGAON (W), MUMBAI - 400063 • TEL: 2678 3398 / 2678 3391 • MOB: 99232 63800

- COMPUT. PATHOLOGY • ALLERGY TESTING
- DIGITAL WHOLE BODY X-RAYS
- DIGITAL ED SONOGRAPHY
- DIGITAL WHOLE BODY COLOUR DOPPLER
- DIGITAL 3-D SCHE WITH COLOUR DOPPLER
- E.C.G. • LUNG FUNCTION TEST
- MAMMOGRAPHY & BONE MINERAL DENSITOMETRY

- COMPUTERISED STRESS TEST
- DENTAL
- ADVANCED DENTISTRY
- PHYSIOTHERAPY
- AUDIOMETRY & SPEECH THERAPY
- FULL BODY HEALTH CHECKUPS
- CORPORATE HEALTH CHECKUPS



Patient's Name : MRS SONALI TAPPO	Lab No. : LBA4544 *LBA4544*
Referred By Dr : MEDIWHEEL	Reg. Date : 10-Feb-2024 9:26 am
Sex : FEMALE Age : 47 Years	Report Date : 12-Feb-2024 12:24 pm
Collected At : THAKUR VILLAGE MAIN BRANCH	Print Date : 16-Feb-2024 1:39 pm

GLYCOSYLATED HAEMOGLOBIN (HbA1c)

TEST	RESULT	UNITS	NORMAL VALUES
HBA1C	7	%	4 - 5.7 %
ESTIMATED AVERAGE GLUCOSE	154.20		
METHOD : NEPHELOMETRY			

DIAGNOSTIC CRITERIA FOR DIABETES:

Normal: Less than 5.7%
 Impaired glucose tolerance: 5.8% to 6.4%
 Diabetes: 6.5% or more

CONTROL CRITERIA IN DIABETICS:

Optimal control: 7.0% or less
 Fair control: 7.0% to 8.0%
 Poor control: More than 8.0%

Comment :

HbA1c values should not used in diagnosis of Diabetes Mellitus and are marker of glycaemic control in known cases of Diabetes Mellitus.

----- End of Report -----

* RECHECKED & CONFIRMED

Checked By
VAIBHAV

DR. BHAVINI KAMDAR
MD (PATH) MUM

- BORIVALI CENTRE** 1ST FLR., YASH AVENUE, YASH NAGAR, BORIVALI (W), MUMBAI - 400092 • TEL: 2610 8000 / 2610 1176 • MOB: 99230 0001
- KAJIVALI CENTRE** MANAVI SURVODARSHAN SOC., SATYANAGAR RD., MANAVI NAGAR, (CHHIVLI) (W), MUMBAI - 47. • TEL: 2610 0000 / 2610 0000 / 2610 0000 • MOB: 99230 01451
- KANDIVALI CENTRE** SHOP NO. 44/1A, EMP JT, EVERSHINE MILLENIUM PARADISE, THAKUR VILLAGE, 220 FEET ROAD, KANDIVALI (E) MUMBAI - 400016 • TEL: 2666 7071 / 26288 81641
- ORASAR CENTRE** HILARIO APARTMENT, KANDERPADA JUNCTION, DAKSHIN (W), MUMBAI - 400068 • TEL: 2663 2400 • MOB: 99230 0004
- GORAI CENTRE** VICTORY HEIGHTS, GOPAL MAIN ROAD, OPP SUVISHVA SCHOOL, BORIVALI (W), MUMBAI - 400092 • TEL: 2666 0000 • MOB: 99230 0000 / 72000 0000
- GOREGAON CENTRE** MID. ROAD, NEAR JAIN MANDIR, GOREGAON (W), MUMBAI - 400063 • TEL: 2672 3000 / 2672 3101 • MOB: 99230 0000

- COMPUT. PATHOLOGY • ALLERGY TESTING
- DIGITAL WHOLE BODY X-RAYS
- DIGITAL ED SONOGRAPHY
- DIGITAL WHOLE BODY COLOUR DOPPLER
- DIGITAL 3-D SCAN WITH COLOUR DOPPLER
- E.C.G. • LUNG FUNCTION TEST
- MAMMOGRAPHY & BONE MINERAL DENSITOMETRY

- COMPUTERISED STRESS TEST
- DENTAL
- ADVANCED DENTISTRY
- PHYSIOTHERAPY
- AUDIOMETRY & SPEECH THERAPY
- FULL BODY HEALTH CHECKUPS
- CORPORATE HEALTH CHECKUPS



Patient's Name : MRS SONALI TAPPO	Lab No. : LBA4544 *LBA4544*
Referred By Dr : MEDIWHEEL	Reg. Date : 10-Feb-2024 9:26 am
Sex : FEMALE Age : 47 Years	Report Date : 11-Feb-2024 11:24 am
Collected At : THAKUR VILLAGE MAIN BRANCH	Print Date : 16-Feb-2024 1:39 pm

LIPID PROFILE

TEST	RESULT	UNITS	NORMAL VALUES
SR. CHOLESTEROL	107	mg / dl	Desirable: < 200 mg/dl Borderline High: 200-239 mg/dl High: >= 240 mg/dl ----- ---
SR. TRIGLYCERIDES	137.1	mg / dl	Normal: < 150 mg/dl Borderline High: 150-199 mg/dl High: 200-499 mg/dl Very High: >= 500 mg/dl ----- ---
HDL CHOLESTEROL	39.7	mg / dl	35.3 - 79.5 mg / dl ----- ---
VLDL	27.42	mg / dl	6 - 38 mg / dl ----- ---
LDL CHOLESTEROL	39.88	mg / dl	Optimal: < 100 mg/dl Near Optimal: 100-129 mg/dl Borderline high: 130-159 mg/dl High: 160-189 mg/dl Very High: >= 190 mg/dl ----- ---
CHOLESTEROL / HDL	2.70		< 5 ----- ---
LDL / HDL	1.00		< 3.5 ----- ---

NOTE: Reference Interval as per National Cholesterol Education Program (NCEP) Adult Treatment Panel III Report. Lower HDL values are associated with increased risk of atherosclerosis. Cholesterol/HDL Ratio below 5.1 is statistically associated with decreased incidence of heart disease.

----- End of Report -----

Checked By
JAY

DR. BHAVINI KAMDAR
MD (PATH) MUM

- BORIVALI CENTRE** 1ST FLR., YASH AVENUE, YASH NAGAR, BORIVALI E/W, MUMBAI - 400092 • TEL: 2610 8080 / 2610 1176 • MOB: 99222 0001
- KANDIVALI CENTRE** MAHARAJ SURVODARSHAN SOC., SATYANAGAR RD., MAHARAJ NAGAR, CHANDIVALI (W), MUMBAI - 47 • TEL: 2610 0050 / 2622 8885 / 2668 2000 • MOB: 99222 51451
- KANDIVALI CENTRE** SHOP NO. 44/44A EMP ST. EVERSHINE MILLENIUM PARADISE, THAKUR VILLAGE, 220 FEET ROAD, KANDIVALI (E) MUMBAI - 400016 • TEL: 2666 7171 / 26222 81641
- ORHISAR CENTRE** HILARIO APARTMENT, KANDERPADA JUNCTION, DAKSHIN (W), MUMBAI - 400068 • TEL: 2663 2437 • MOB: 99222 50204
- GOREGAON CENTRE** VICTORY HEIGHTS, GOPAL MAIN ROAD, OPP SURVEYS SCHOOL, BORIVALI (W), MUMBAI - 400033 • TEL: 2668 8226 • MOB: 99222 8226 / 72668 62266
- GOREGAON CENTRE** MID. ROAD, NEAR JAIN MANDIR, GOREGAON (W), MUMBAI - 400063 • TEL: 2672 2298 / 2672 2131 • MOB: 99222 82266

- COMPUT. PATHOLOGY • ALLERGY TESTING
- DIGITAL WHOLE BODY X-RAYS
- DIGITAL ED SONOGRAPHY
- DIGITAL WHOLE BODY COLOUR DOPPLER
- DIGITAL 3-D SCHE WITH COLOUR DOPPLER
- E.C.G. • LUNG FUNCTION TEST
- MAMMOGRAPHY & BONE MINERAL DENSITOMETRY

- COMPUTERISED STRESS TEST
- DENTAL
- ADVANCED DENTISTRY
- PHYSIOTHERAPY
- AUDIOMETRY & SPEECH THERAPY
- FULL BODY HEALTH CHECKUPS
- CORPORATE HEALTH CHECKUPS



Patient's Name : MRS SONALI TAPPO	Lab No. : LBA4544 *LBA4544*
Referred By Dr : MEDIWHEEL	Reg. Date : 10-Feb-2024 9:26 am
Sex : FEMALE Age : 47 Years	Report Date : 11-Feb-2024 11:24 am
Collected At : THAKUR VILLAGE MAIN BRANCH	Print Date : 16-Feb-2024 1:39 pm

LIVER FUNCTION TEST

TEST	RESULT	UNITS	NORMAL VALUES
Bilirubin Total	0.75	mg / dl	0 - 1.0 mg / dl
Bilirubin Direct	0.3	mg / dl	0 - 0.4 mg / dl
Bilirubin Indirect	0.45	mg/dl	UPTO 0.8 mg / dl
S.G.P.T.	17.00	U / L	Up to 45 U / L
S.G.O.T.	11.90	U / L	Up to 46 U / L
Alkaline Phosphatase	117.00	U/l	4 - 15 Years: 54 - 369 U/l 20 - 59 Years: 42 - 98 U/l > 60 Years: 53 - 141 U/l
Total Proteins	7.53	gm / dl	6.4 - 8.3 gm / dl
Albumin	4.08	gm / dl	3.5 - 5.2 gm / dl
Globulin	3.45	mg/dl	2 - 3.5 mg / dl
A / G Ratio	1.18		1.0- 2.3
GGT	18.1	IU/L	55 IU/L

----- End of Report -----

Checked By
JAY

DR. BHAVINI KAMDAR
MD (PATH) MUM

- BORIVALI CENTRE** 137 P.L., YASH AVENUE, YASH NAGAR, BORIVALI (W), MUMBAI - 400092 • TEL: 2610 8085 / 2610 1176 • MOB: 99232 0091
- KANDIVALI CENTRE** MARWAR SURVIVORSHAN SOC., SATYANAGAR RD., MARWAR NAGAR, CHANDIVALI (W), MUMBAI - 47. • TEL: 2611 0050 / 2611 0051 / 2611 2000 • MOB: 90220 51451
- KANDIVALI CENTRE** SHOP NO. 44/44A EMP ST. EVERSHINE MILLENIUM PARADISE, THAKUR VILLAGE, 120 FEET ROAD, KANDIVALI (E) MUMBAI - 400016 • TEL: 2626 7171 / 26266 81641
- ORHISAR CENTRE** HILARIO APARTMENT, KANDERPADA JUNCTION, DAKSHIN (W), MUMBAI - 400068 • TEL: 2693 2427 • MOB: 98220 50304
- GORAI CENTRE** VICTORY HEIGHTS, KOPAI MAIN ROAD, OPP SUVISHVA SCHOOL, BORIVALI (W), MUMBAI - 400092 • TEL: 2698 0000 • MOB: 98220 50304 / 72000 00000
- GORGAON CENTRE** M.L. ROAD, NEAR JAIN MANDIR, GORGAON (W), MUMBAI - 400063 • TEL: 2672 3298 / 2672 3191 • MOB: 98220 50304

- COMPUT. PATHOLOGY • ALLERGY TESTING
- DIGITAL WHOLE BODY X-RAYS
- DIGITAL ED SONOGRAPHY
- DIGITAL WHOLE BODY COLOUR DOPPLER
- DIGITAL 3-D SCHE WITH COLOUR DOPPLER
- E.C.G. • LUNG FUNCTION TEST
- MAMMOGRAPHY & BONE MINERAL DENSITOMETRY

- COMPUTERISED STRESS TEST
- DENTAL
- ADVANCED DENTISTRY
- PHYSIOTHERAPY
- AUDIOMETRY & SPEECH THERAPY
- FULL BODY HEALTH CHECKUPS
- CORPORATE HEALTH CHECKUPS



Patient's Name : MRS SONALI TAPPO	Lab No. : LBA4544 *LBA4544*
Referred By Dr : MEDIWHEEL	Reg. Date : 10-Feb-2024 9:26 am
Sex : FEMALE Age : 47 Years	Report Date : 11-Feb-2024 2:35 pm
Collected At : THAKUR VILLAGE MAIN BRANCH	Print Date : 16-Feb-2024 1:39 pm

T3 T4 TSH

TEST	RESULT	UNITS	NORMAL VALUES
T3 [Tri - iodothyronine]	152.426	ng/dl	91.14 - 237.61 ng/dl
T4 [Thyroxine]	8.197	ug/dl	4.71 - 13.20 ug/dl
TSH [Thyroid Stimulating Hormone]	3.301	uIU/mL	0.3 - 4.3 uIU/mL

METHOD: CLIA

Interpretation :

1. TSH results between 4.5 to 15 show considerable physiologic & seasonal variation, suggest clinical correlation or repeat testing with fresh sample.
2. TSH values may be transiently altered because of non thyroidal illness like severe infections, liver disease, renal and heart failure , severe burns , trauma and surgery etc.
3. Drugs that decrease TSH values e.g:L dropa, Glucocorticoid Drugs that increase TSH values e.g Iodine,Lithium,Amiodarone.
- 4.Total T3 & T4 Values may also be altered in other conditions due to changes in serum proteins or binding sites Pregnancy. Drugs (Androgens,Estrogens. O C Pills,Phenytoin). Nephrosis etc. In such cases Free T3 and Free T4 give corrected values.

----- End of Report -----

Checked By
JAY

DR. BHAVINI KAMDAR
MD (PATH) MUM

- BORIVALI CENTRE** 137 P.L., YASHI AVENUE, YASHI NAGAR, BORIVALI (W), MUMBAI - 400092 • TEL: 2610 8080 / 2610 1176 • MOB: 99232 0001
- KANDIVALI CENTRE** MANAVI SURVODARSHAN SOC., SATYANAGAR RD., MANAVI NAGAR, (KANDIVALI (W)), MUMBAI - 47. • TEL: 2661 0050 / 2661 0051 / 2661 2000 • MOB: 90220 91451
- KANDIVALI CENTRE** SHOP NO. 44/44A EMP ST. EVERSHINE MILLENIUM PARADISE, THAKUR VILLAGE, 220 FEET ROAD, KANDIVALI (E) MUMBAI - 400016 • TEL: 2666 7171 / 26288 81641
- ORHISAR CENTRE** HILARIO APARTMENT, KANDERPADA JUNCTION, DAKSHIN (W), MUMBAI - 400068 • TEL: 2663 2427 • MOB: 90220 90304
- GDRAI CENTRE** VICTORY HEIGHTS, GDRAI MAIN ROAD, OPP SUVISHVA SCHOOL, BORIVALI (W), MUMBAI - 400092 • TEL: 2666 0000 • MOB: 90220 90304 / 72000 00000
- GDREDAON CENTRE** N.D. ROAD, NEAR JAIN MANDIR, GDREDAON (W), MUMBAI - 400063 • TEL: 2672 3298 / 2672 3391 • MOB: 90220 90304

- + COMPUTATIONAL PATHOLOGY + ALLERGY TESTING
- + DIGITAL WHOLE BODY X-RAYS
- + DIGITAL ED SONOGRAPHY
- + DIGITAL WHOLE BODY COLOUR DOPPLER
- + DIGITAL 3-D BOLD WITH COLOUR DOPPLER
- + E.C.G. + LUNG FUNCTION TEST
- + MAMMOGRAPHY + BONE MINERAL DENSITOMETRY

- + COMPUTERISED STRESS TEST
- + DENTAL
- + ADVANCED DENTISTRY
- + PHYSIOTHERAPY
- + AUDIOMETRY + SPEECH THERAPY
- + FULL BODY HEALTH CHECKUPS
- + CORPORATE HEALTH CHECKUPS



Patient's Name : MRS SONALI TAPPO
Referred By Dr : MEDIWHEEL
Sex : FEMALE **Age :** 47 Years
Collected At : THAKUR VILLAGE MAIN BRANCH

Lab No. : LBA4544 *LBA4544*
Reg. Date : 10-Feb-2024 9:26 am
Report Date : 10-Feb-2024 4:58 pm
Print Date : 16-Feb-2024 1:39 pm

URINE ROUTINE & MICROSCOPY

TEST	RESULT
<u>PHYSICAL EXAMINATION</u>	
Quantity	15 ml
Colour	Pale yellow
Appearance	clear
Deposit	Absent
pH	Acidic (5.0)
Specific Gravity	1.010
<u>CHEMICAL EXAMINATION</u>	
Proteins	Absent
Sugar	Absent
Ketone	Absent
Occult Blood	Absent
Bile Pigment	Absent
Bile Salts	Absent
Urobilinogen	Normal
<u>MICROSCOPIC EXAMINATION OF CENTRIFUGED DEPOSIT</u>	
Red Blood Cells	Absent
Pus Cells	Occasional /hpf
Epithelial Cells	Occasional /hpf
Casts	Not seen
Crystals	Not seen /hpf
Yeast	Not seen
Bacteria	Absent

Checked By
 JAY

DR. BHAVINI KAMDAR
 MD (PATH) MUM

- BORIVALI CENTRE** 1ST FL., YASH AVENUE, YASH NAGAR, BORIVALI (W), MUMBAI - 400092 - TEL: 2610 8888 / 2610 1176 - MOB: 99222 0001
- KANDIVALI CENTRE** MAHARAJ SURVODARSHAN SOC., SATYANAGAR RD., MAHARAJ NAGAR, KANDIVALI (W), MUMBAI - 47 - TEL: 2611 0050 / 2611 0051 / 2611 2000 - MOB: 99222 51451
- KANDIVALI CENTRE** SHOP NO. 44/44A EMP ST. EVERSHINE MILLENIUM PARADISE, THAKUR VILLAGE, 220 FEET ROAD, KANDIVALI (E) MUMBAI - 400016 - TEL: 2626 7171 / 26266 81641
- ORHISAR CENTRE** HILARIN APARTMENT, KANDARPADA JUNCTION, DAKSHIN (W), MUMBAI - 400068 - TEL: 2693 2427 - MOB: 99222 50304
- GDRAI CENTRE** VICTORY HEIGHTS, GDRAI MAIN ROAD, OPP SUVIRYA SCHOOL, BORIVALI (W), MUMBAI - 400092 - TEL: 2699 0000 - MOB: 99222 88338 / 72000 00000
- GDREDAON CENTRE** MID. ROAD, NEAR JAIN MANDIR, GDREDAON (W), MUMBAI - 400063 - TEL: 2672 3000 / 2672 3101 - MOB: 99222 81800

- COMPUTATIONAL PATHOLOGY • ALLERGY TESTING
- DIGITAL WHOLE BODY X-RAYS
- DIGITAL ED SONOGRAPHY
- DIGITAL WHOLE BODY COLOUR DOPPLER
- DIGITAL 3-D ECHO WITH COLOUR DOPPLER
- E.C.G. • LUNG FUNCTION TEST
- MAMMOGRAPHY & BONE MINERAL DENSITOMETRY

- COMPUTERISED STRESS TEST
- DENTAL
- ADVANCED DENTISTRY
- PHYSIOTHERAPY
- AUDIOMETRY & SPEECH THERAPY
- FULL BODY HEALTH CHECKUPS
- CORPORATE HEALTH CHECKUPS



HEALTHCARE

MEDICAL CENTRE & DIAGNOSTICS

Patient's Name : MRS SONALI TAPPO
Referred By Dr : MEDIWHEEL
Sex : FEMALE **Age :** 47 Years
Collected At : THAKUR VILLAGE MAIN BRANCH

Lab No. : LBA4544 *LBA4544*
Reg. Date : 10-Feb-2024 9:26 am
Report Date : 10-Feb-2024 4:58 pm
Print Date : 16-Feb-2024 1:39 pm

----- End of Report -----

Checked By
JAY

DR. BHAVINI KAMDAR
MD (PATH) MUM

- BORIVALI CENTRE** 1ST FLR., YASH AVENUE, YASH NAGAR, BORIVALI (W), MUMBAI - 400092 • TEL: 2610 8080 / 2610 1176 • MOB: 99220 0001
- KANDIVALI CENTRE** MAHARAJ SURYAKARSHAN SOC., SATYANAGAR RD., MARAAR NAGAR, KANDIVALI (W), MUMBAI - 47 • TEL: 2610 0050 / 2610 0051 / 2610 2000 • MOB: 90220 51451
- KANDIVALI CENTRE** SHOP NO. 44/1A, EMP ST., EVERSHINE MILLENIUM PARADISE, THAKUR VILLAGE, 520 FEET ROAD, KANDIVALI (E) MUMBAI - 400016 • TEL: 2386 7171 / 80220 81641
- DAKSHIN CENTRE** HILARIN APARTMENT, KANDERPADA JUNCTION, DAKSHIN (W), MUMBAI - 400068 • TEL: 2610 2427 • MOB: 90220 50304
- GORAI CENTRE** VICTORY HEIGHTS, BORAI MAIN ROAD, OPP SUVISHVA SCHOOL, BORIVALI (W), MUMBAI - 400033 • TEL: 2610 0000 • MOB: 90220 80330 / 70220 00000
- GOREGAON CENTRE** N.L. ROAD, NEAR JAIN MANDIR, GOREGAON (W), MUMBAI - 400063 • TEL: 2610 2000 / 2610 1101 • MOB: 90220 00000

Health Check up Booking Confirmed Request(bobS8227),Package Code-PKG10000477, Beneficiary Code-296644

1 message

Mediwheel <wellness@mediwheel.in>
To: healthcare.medicals@gmail.com
Cc: customercare@mediwheel.in

Wed, Feb 7, 2024 at 5:11 PM



011-41195959

Hi **Healthcare Medical Centre And Diagnostic,**

We have received the confirmation for the following booking. Please provide your confirmation by clicking on the yes and no button.

Hospital Package Name : Mediwheel Full Body Health Checkup Female Above 40

Patient Package Name : Mediwheel Full Body Health Checkup Female Above 40

Package Code : PKG10000477

Contact Details : 9162435362

Email : Rajesh.Toppo@bankofbaroda.com

Booking Date : 06-02-2024

Appointment Date : 10-02-2024

Confirmation Status : Booking Confirmed

Preferred Time : 8:00am

Member Information		
Booked Member Name	Age	Gender
Sonali	47 year	Female

We request you to facilitate the employee on priority.

Thanks,
Mediwheel Team

You have received this mail because your e-mail ID is registered with This is a system-generated e-mail **Arcofemi Healthcare Limited**, please don't reply to this message.

Please visit to our [Terms & Conditions](#) for more informaion. This email is recieved because you are register with us [Click here to unsubscribe](#).



भारत सरकार

GOVERNMENT OF INDIA



सोनाली टोप्पो

Sonali Toppo

जन्म तिथि/DOB: 02/03/1976

महिला/ FEMALE

Mobile No: 9162435362

8866 7276 9603

VID : 9143 3769 9900 0535

Dr. NUPUR RAI
MBBS, DIPLOMA CARDIOLOGY (I)
Reg. No.: 2018115845

HEALTHCARE
MEDICAL CENTRE & DIAGNOSTICS
Sector No. 78, Venus CHS, F-wrshina
Meharaj Park, Phase 1, Opp. TW Gardens,
Thakur Village, Gurgaon (E), Haryana - 122001
Mob.: 8866 41541 / 2445 7171

मेरा आधार, मेरी पहचान



- COMPU. PATHOLOGY • ALLERGY TESTING
- DIGITAL WHOLE BODY X-RAYS
- DIGITAL 3D SONOGRAPHY
- DIGITAL WHOLE BODY COLOUR DOPPLER
- DIGITAL 2-D ECHO WITH COLOUR DOPPLER
- E.C.G. • LUNG FUNCTION TEST
- MAMMOGRAPHY & BONE MINERAL DENSITOMETRY

- COMPUTERISED STRESS TEST
- DENTAL
- ADVANCED DENTISTRY
- PHYSIOTHERAPY
- AUDIOMETRY & SPEECH THERAPY
- FULL BODY HEALTH CHECK-UPS
- CORPORATE HEALTH CHECKUPS



NAME	MRS SONALI TAPPO		DATE	10/02/2024
HEIGHT:	158 CM	WEIGHT :	68.7KG	AGE 47 YEARS
BMI	27.5			
REFERRED BY	MEDIWHEEL	SEX	FEMALE	
PRESENT COMPLAINT: NIL				
CURRENT MEDICATION: TAB THYROGYM 37 MCG (MON TO FRIDAY), TAB THYROGYM 50 (SAT AND SUNDAY)(1-0-1) SINCE 4 YRS				
PAST HISTORY : H/O HTSTERECTOMY DONE IN 2018 (10 DAYS HOSPI), H/O TB IN 20 YRS BACK (8 TO 10 DAYS HOSPI)				
ALLERGY: NOT KNOWN APPETITE : GOOD HABITS : NONE				
BLADDER: NONE BOWEL: NONE				
FAMILY HISTORY :- FATHER- EXPIRED DUE TO HEART ATTACK AT THE AGE OF 70 YRS MOTHER – EXPIRED DUE TO LUNGS DAMAGE AT THE AGE OF 68 YRS				
GENERAL EXAMINATION:		ADVICE-		
P: 82 /MIN BP: 110/70 MMHG		Fit for employment -		
SPO2-96% ON RA		Tab Aurofen 500mg SA		
PALLOR: NIL ICTERUS: NIL		Bbi Bedtime		
OEDEMA: NIL OTHERS: NAD		x 2 months		
RS: NAD CNS : NAD		Tab Allevia 10mg o - o - t		
PA: SOFT, NAD		x 3 months		
INVESTIGATION :		No No Echo.		
		Dr. NUTAN RAI		
		MBBS, DIPLOMA IN RADIOLOGY (FGDCC)		
		Reg. No.: 2018115643		

- COMPU. PATHOLOGY • ALLERGY TESTING
- DIGITAL WHOLE BODY X-RAYS
- DIGITAL 3D SONOGRAPHY
- DIGITAL WHOLE BODY COLOUR DOPPLER
- DIGITAL 2-D ECHO WITH COLOUR DOPPLER
- E.C.G. • LUNG FUNCTION TEST
- MAMMOGRAPHY & BONE MINERAL DENSITOMETRY

- COMPUTERISED STRESS TEST
- DENTAL
- ADVANCED DENTISTRY
- PHYSIOTHERAPY
- AUDIOMETRY & SPEECH THERAPY
- FULL BODY HEALTH CHECK-UPS
- CORPORATE HEALTH CHECKUPS



HEALTHCARE

MEDICAL CENTRE & DIAGNOSTICS

DATE: 30/02/24

TO,

Mediawheel

This is regarding your client Miss/Mrs./Mr. Sanchi

Tappa

Proposal number

Visited to our centre on 30/02 for her/his proposed tests.

All tests are done as scheduled except

Pending/skipped tests: Stool Examination, Sono Helium

Reason: Not willing

We are canceling / will reschedule it as per her/his convenience.

Thank you.

Tappa

Client's sign

HEALTHCARE
MEDICAL CENTRE & DIAGNOSTICS
 Shop No. 78, Venus CHS, Evershine
 Miranem No. 15 / Phase 1, Opp. TW Gardens,
 Thakur Village, Kandivali (E), Mumbai - 101.
 Mob.: 99298 41541 / 2885 7171

Dr. NUPUR RAI
 MBBS, DIPLOMA CARDIOLOGY (PGDCC)
 Reg. No.: 2018115643
 Medical Examiner

- COMPUT. PATHOLOGY • ALLERGY TESTING
- DIGITAL WHOLE BODY X-RAYS
- DIGITAL 3D SONOGRAPHY
- DIGITAL WHOLE BODY COLOUR DOPPLER
- DIGITAL 3-D ECHO WITH COLOUR DOPPLER
- E.C.G. • LUNG FUNCTION TEST
- MAMMOGRAPHY & BONE MINERAL DENSITOMETRY

- COMPUTERISED STRESS TEST
- DENTAL
- ADVANCED DENTISTRY
- PHYSIOTHERAPY
- AUDIOMETRY & SPEECH THERAPY
- FULL BODY HEALTH CHECK-UPS
- CORPORATE HEALTH CHECKUPS



DENTAL CHECK UP



NAME:- MRS Somwati Tapro DATE:- 30/02/24
AGE:- 47 yrs SEX F.

CHIEF COMPLAINT:-
NIL

PAST DENTAL HISTORY:-
NIL

MEDICAL HISTORY:-
NIL

HABITS:-
NIL

ORAL EXAMINATION:-
Done - NAD

TREATMENT: -
HEALTHCARE
MEDICAL CENTRE & DIAGNOSTICS
Shop No.78, Venus CHS, Evershim
Millennium No.15 / Phase 1, Opp. TW Gardens,
Thakur Village, Kandivli (E), Mumbai - 101.
Mob.: 89288 41541 / 2885 7171

- COMPL. PATHOLOGY • ALLERGY TESTING
- DIGITAL WHOLE BODY X-RAYS
- DIGITAL 3D SONOGRAPHY
- DIGITAL WHOLE BODY COLOUR DOPPLER
- DIGITAL 2-D ECHO WITH COLOUR DOPPLER
- E.C.G. • LUNG FUNCTION TEST
- MAMMOGRAPHY & BONE MINERAL DENSITOMETRY

- COMPUTERISED STRESS TEST
- DENTAL
- ADVANCED DENTISTRY
- PHYSIOTHERAPY
- AUDIOMETRY & SPEECH THERAPY
- FULL BODY HEALTH CHECK-UPS
- CORPORATE HEALTH CHECKUPS



NAME	MRS Sonali	DATE	5/02/24
PATIENT ID		AGE	47
REFERRED BY	Mediawheel	SEX	FEMALE

GYNAEC / OBST. CHECK-UP

PRESENT COMPLAINTS:

N/L

CURRENT MEDICATION:

Tab Thyroxin (1-0-0) since 4 yrs

PRESENT MENSTRUAL HISTORY:

Hysterectomy done in 2018

GYNAEC HISTORY:

LMP: Menopausal

OBST HISTORY:

FTND	=	
FTCS	=	3 FTCS (1 kid) (Male child) (2009)

BREAST EXAM:

ADVICE:

HEALTHCARE
MEDICAL CENTRE & DIAGNOSTICS
Shop No.78, Venus CHS, Evershine
Mumbai No.16 (Phase 1), Opp. TW Gardens,
Thakur Village, Kandivli (E), Mumbai - 101.
Mob.: 89288 41541 / 2885 7171

- BORIVALI CENTRE (W)** 1ST FLR., YOGI AVENUE, YOGI NAGAR, BORIVALI (W), MUMBAI - 400092. • TEL: 2886 8565 / 2886 1376 • MOB: 90222 39301
- GORAI CENTRE** VICTORY HEIGHTS, GORAI MAIN ROAD, OPP SUVIDYA SCHOOL, BORIVALI (W), MUMBAI - 40. • TEL: 2886 8556 • MOB: 90224 86354
- DAHISAR CENTRE (W)** NILANGI APARTMENT, KANDERPADA JUNCTION, DAHISAR (W), MUMBAI - 400068. • TEL: 2883 3427 • MOB: 80220 58504
- KANDIVALI CENTRE (W)** MAHAVIR SURYADARSHAN SOC., SATYANAGAR RD., MAHAVIR NAGAR, KANDIVALI (W), MUMBAI - 40. • TEL: 2888 0090 / 8022 8565 / 2886 7908 • MOB: 90220 54458
- KANDIVALI CENTRE (E)** SHOP NO. 44/49, EMP 71, EVERSHINE MILLENNIUM PRADISE, THAKUR VILLAGE, 129 FEET ROAD, KANDIVALI (E) MUMBAI - 400101. • TEL: 2885 7171 / 85288 41541
- GOREGAON CENTRE (W)** M.D. ROAD, NEAR JAIN MANDIR, GOREGAON (W), MUMBAI - 400062. • TEL: 2873 3030 / 2873 2121 • MOB: 93273 83806
- GOREGAON CENTRE (E)** SATELITE GARDENS, FILM CITY ROAD, NEAR SATELITE TOWER, GOREGAON (E), MUMBAI - 400063. • TEL: 4012 6585 • MOB: 78773 74838 / 78773 82922
- MIRA ROAD CENTER (E)** UNIT-13, RINA LIBERTY CHS, VIJAY PARK, JANGID CIRCLE, MIRA ROAD (E). • MOB: 70218 04221 / 70218 27389
- VASAI NALLSOPARA (E)** A/4, JAI VIJAY GREEN CHS. BLDG. NO. 2, JAI VIJAY NAGAR, 1833 ACHOLE, LINK ROAD, VASAI - NALLASOPARA (E), THANE - 401209 • MOB: 8891801677 / 8091822840

- COMPL. PATHOLOGY • ALLERGY TESTING
- DIGITAL WHOLE BODY X-RAYS
- DIGITAL 3D SONOGRAPHY
- DIGITAL WHOLE BODY COLOUR DOPPLER
- DIGITAL 2-D ECHO WITH COLOUR DOPPLER
- E.C.G. • LUNG FUNCTION TEST
- MAMMOGRAPHY & BONE MINERAL DENSITOMETRY

- COMPUTERISED STRESS TEST
- DENTAL
- ADVANCED DENTISTRY
- PHYSIOTHERAPY
- AUDIOMETRY & SPEECH THERAPY
- FULL BODY HEALTH CHECK-UPS
- CORPORATE HEALTH CHECKUPS



HEALTHCARE

MEDICAL CENTRE & DIAGNOSTICS

EYE CHECK UP & COLOUR VISION

NAME	MRS Somanji Tappa	DATE:	30/02/14
REF	Mediawheel	AGE:	47 yrs
		SEX:	F

	RIGHT EYE	LEFT EYE
CORNEA	Normal	Normal
PUPIL	Normal	Normal
SCLERA	Normal	Normal
EYE MOVEMENTS	Normal	Normal
REFRACTIVE ERROR	N/L	N/L
COLOUR VISION	Normal	Normal

HEALTHCARE
MEDICAL CENTRE & DIAGNOSTICS

Shop No.78, Venus CHS, Evershine
Millennium No.15, Phase 1, Opp. TW Gardens,
Thakur Village, Kandivali (E), Mumbai - 400101.
DR. SIGNATURE
Mob.: 83288 41541 / 2885 7171

- BORIVALI CENTRE (W)** 1ST FLR., YOGI AVENUE, YOGI NAGAR, BORIVALI (W), MUMBAI - 400082. • TEL.: 2899 5505 / 2599 1376 • MOB.: 90222 29301
- GORAI CENTRE** VICTORY HEIGHTS, GORAI MAIN ROAD, OPP. SUVIDYA SCHOOL, BORIVALI (W), MUMBAI - 92. • TEL.: 2889 8556 • MOB.: 90224 80354
- DAHISAR CENTRE (W)** NILANDI APARTMENT, KANDERPADA JUNCTION, DAHISAR (W), MUMBAI - 400068. • TEL.: 2863 3427 • MOB.: 90226 58504
- KANDIVALI CENTRE (W)** MAHAVIR SURYADARSHAN SOC., SATYANAGAR RD., MAHAVIR NAGAR, KANDIVALI (W), MUMBAI - 8Y. • TEL.: 2969 0090 / 8522 5055 / 2989 7908 • MOB.: 90220 54458
- KANDIVALI CENTRE (E)** SHOP NO. 44/49, EMP 71, EVERSHINE MILLENNIUM PARADISE, THAKUR VILLAGE, 120 FEET ROAD, KANDIVALI (E) MUMBAI - 400101. • TEL.: 2885 7171 / 88288 41541
- GOREGAON CENTRE (W)** M.G. ROAD, NEAR JAIN MANDIR, GOREGAON (W), MUMBAI - 400062. • TEL.: 2873 3030 / 2873 3121 • MOB.: 93213 83806
- GOREGAON CENTRE (E)** SATELLITE GARDENS, FILM CITY ROAD, NEAR SATELLITE TOWER, GOREGAON (E), MUMBAI - 400063. • TEL.: 4012 5005 • MOB.: 78773 74838 / 78773 62822
- MINA ROAD CENTER (E)** UNIT-13, RNA LIBERTY CHS, VIJAY PARK, JANGID CIRCLE, MINA ROAD (E). • MOB.: 70218 04221 / 70218 27388
- VASAI NALLASOPARA (E)** A/K. JAI VIJAY GREEN CHS. BLDG. NO 2, JAI VIJAY NAGAR, 1833 ACHOLE, LINK ROAD, VASAI - NALLASOPARA (E), THANE - 401205 • MOB.: 9091601677 / 8591822640

- COMPUT. PATHOLOGY • ALLERGY TESTING
- DIGITAL WHOLE BODY X-RAYS
- DIGITAL 3D SONOGRAPHY
- DIGITAL WHOLE BODY COLOUR DOPPLER
- DIGITAL 2-D ECHO WITH COLOUR DOPPLER
- E.C.G. • LUNG FUNCTION TEST
- MAMMOGRAPHY & BONE MINERAL DENSITOMETRY

- COMPUTERISED STRESS TEST
- DENTAL
- ADVANCED DENTISTRY
- PHYSIOTHERAPY
- AUDIOLOGY & SPEECH THERAPY
- FULL BODY HEALTH CHECK-UPS
- CORPORATE HEALTH CHECKUPS



HEALTHCARE

MEDICAL CENTRE & DIAGNOSTICS

NAME	MRS SONALI TAPPO	DATE	10.02.2024
		AGE	47 YRS
REF. BY DR.	MEDIWHEEL	SEX	FEMALE

X-RAY CHEST (PAVIEW).

The lungs on the either side show equal translucency.

The pleural spaces are normal.

The cardiac size is normal.

The domes of the diaphragms are normal in position, and show smooth outline.

Ribs appear normal.

IMPRESSION :

NO EVIDENCE OF PLEURAL OR PARENCHYMAL PATHOLOGY IS NOTED.
Correlate clinically .

DR. SACHIN JADKAR
(Consultant Radiologist)

Note : Investigations have their limitations. Solitary radiological investigations never confirm the final diagnosis. They only help in diagnosing the disease in correlation to clinical symptoms and other related tests. Please interpret accordingly

- COMPU. PATHOLOGY • ALLERGY TESTING
- DIGITAL WHOLE BODY X-RAYS
- DIGITAL 3D SONOGRAPHY
- DIGITAL WHOLE BODY COLOUR DOPPLER
- DIGITAL 2-D ECHO WITH COLOUR DOPPLER
- E.C.G. • LUNG FUNCTION TEST
- MAMMOGRAPHY & BONE MINERAL DENSITOMETRY

- COMPUTERISED STRESS TEST
- DENTAL
- ADVANCED DENTISTRY
- PHYSIOTHERAPY
- AUDIOMETRY & SPEECH THERAPY
- FULL BODY HEALTH CHECK-UPS
- CORPORATE HEALTH CHECKUPS



NAME	MRS SONALI TAPPO	DATE	10.02.2024
		AGE	47 YRS
REF. BY DR	MEDIWHEEL	SEX	FEMALE

ULTRASOUND OF ABDOMEN & PELVIS

The real time, B mode, gray scale sonography of the abdomen was performed.

Liver is enlarged in size (15.6 cms) & bright in echogenicity. No focal lesion seen. Intra hepatic biliary radicles are normal. No e/o IHBRD. Portal vein is normal in size, caliber with normal flow.

Gall bladder is well distended. No e/o calculus or sludge. Wall thickness is normal. No e/o pericholecystic fluid or fat stranding.

CBD visualized part of CBD is normal in caliber however terminal parts of CBD is obscured due to bowel gases shadowing artifact.

Pancreas is head and body observed normal in size & normal in echogenicity. No focal lesion seen. No e/o peri-pancreatic fluid collection or fat stranding. Rest of the pancreas is obscured due to bowel gas shadowing artifacts.

Spleen is normal in size (10.5 cms). No focal lesion seen. Splenic vein is normal in caliber.

KIDNEYS:

Right kidney measures 10.8 x 4.6 cms, normal in size, shape, position, axis & echogenicity. Cortico Medullary Differentiation is well maintained. No e/o solid or cystic lesion. No calculus, hydronephrosis or hydroureter noted.

Left kidney measures 10.6 x 4.5 cms, normal in size, shape, position, axis & echogenicity. Cortico Medullary Differentiation is well maintained. No e/o solid or cystic lesion. No calculus, hydronephrosis or hydroureter noted.

No free fluid or significant lymphadenopathy is detected in abdomen.

PELVIS:

Urinary bladder is well distended. No calculus, internal echoes or mass lesion seen. Bladder wall is smooth and normal in thickness.

Uterus and ovaries are not-visualized (post-operative)

No adnexal mass is seen.

No free fluid is detected in cul-de-sac of Douglas.

IMPRESSION:

➤ MILD HEPATOMEGALY WITH GRADE I FATTY LIVER.

NOTE: USG FINDINGS ARE TO BE CORELATED WITH CLINICAL, LABORATORY AND OTHER INVESTIGATION FINDINGS FOR FINAL DIAGNOSIS AND FOR THEIR MANAGEMENT.

DR. RAJNAR SINGH
[RADIOLOGIST & SONOLOGIST]



- DIGITAL X-RAY
- DIGITAL SONOGRAPHY
- DIGITAL COLOR DOPPLER
- 2D ECHO CARDIOGRAPHY
- MAMMOGRAPHY & BONE MINERAL DENSITOMETRY (BMD)
- COMPU. TREADMILL TEST
- PHYSIOTHERAPY
- DENTAL
- HEALTH CHECK-UP

ELECTROCARDIOGRAM (ECG)

MRS SONALI TAPPO
ELBA4544 10-Feb-2024



ECG

PATIENT MRS SONALI TAPPO AGE 47 SEX F.

REF. BY DR. MEDIWHEEL DATE 10/02/2024

HEALTHCARE
MEDICAL CENTRE & DIAGNOSTICS
C-9 No. 7A, Vajrus CHS, Evershore
No. 15 / Phase 1, Opp. TW-Gardens,
Village, Kharivoli (E), Mumbai - 101,
Tel.: 8928641541 / 26857171

Dr. Dr. NUPUR RAI
MBBS, DIPLOMA CARDIOLOGY (F.2000)
Reg. No.: 2016115643

INTERPRETATION: Incomplete RBBB

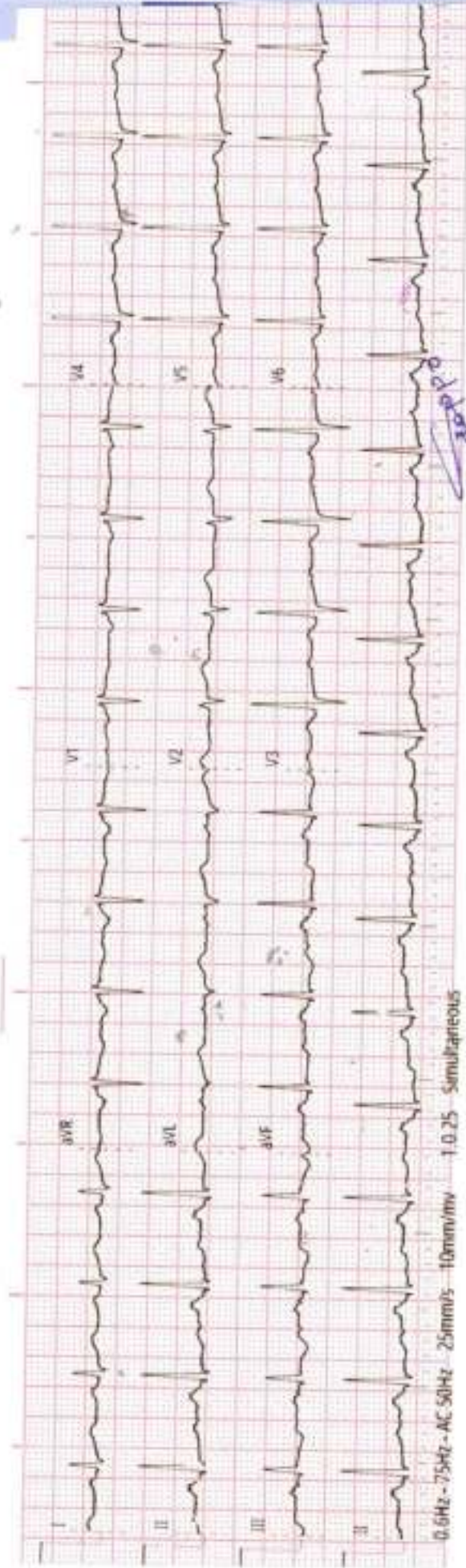

Axis : _____
P. Waves : _____
PR Interval : _____
Q. Waves : _____
QRS Interval : (2)
ST Segment : _____
T. Waves : _____
QT Interval : _____
Extra Systoles : _____

History : _____
B.P. : _____
Drugs : _____
Standard : _____
Auricular Rate : 100 bpm
Ventricular Rate : _____
Rhythm : Ng
Mechanism : _____
Voltage : _____

REMARKS & CONCLUSIONS : Incomplete RBBB

HEALTHCARE MEDICAL CENTRE AND DIAGNOSTICS

THAKUR VILLAGE
KANDIVALI EAST

TREADMILL TEST REPORT

MRS SONALI TAPPO
ID : 890
DATE : 10-02-2024
AGE/SEX : 47 / F
HT/WT : 158 / 69
REF. BY : MEDIMHEEL

PROTOCOL : Bruce
HISTORY :
INDICATION : Checkup/Physical fitness,
MEDICATION : CARDIAC EVALUATION
TAB THYROID (11-0-0)

PHASE	TOTAL TIME	STAGE TIME	SPEED Km/Hr	GRADE %	H.R. bpm	B.P. mmHg	RPP x100	ST LEVEL (MM)			METS
								II	V1	V5	
SUPINE					87	110 / 70	95				
STANDING					92	110 / 70	101	0.6	-0.4	0.6	
HYPERVENT					92	110 / 70	101	0.6	-0.4	0.5	
Stage 1	2:59	2:59	2.7	10	142	110 / 70	156	0.1	0.2	0.1	
PR-EXERCISE	3:57	0:57			157	120 / 80	168	-0.2	0.4	0.1	4.80
RECOVERY	5:20	1:12			114	120 / 80	136	0.8	0.1	0.4	
RECOVERY	6:10	2:2			100	116 / 76	116	0.1	0.5	0.7	5.53
RECOVERY	7:7	2:59			100	110 / 70	110	-1	0.6	0.8	
								-1.1	0.3	0.7	

RESULTS

EXERCISE DURATION : 3:57
MAX HEART RATE : 157 bpm 90 % of target heart rate 173 bpm
MAX BLOOD PRESSURE : 120 / 80 mm Hg
REASON OF TERMINATION : Fatigue, Achieved THR,
BP RESPONSE : Normal,
ARRHYTHMIA : None,
H.R. RESPONSE : Normal Chronotropic Response,
IMPRESSIONS :
POOR EFFORT TOLERANCE,
NO ANGINA,
NO ARRHYTHMIA,
NORMAL HR AND BP RESPONSE.
NO SIGNIFICANT ST CHANGES NOTED DURING TEST AS COMPARED TO BASELINE ECG,
STRESS TEST INCONCLUSIVE FOR INDUCIBLE ISCHEMIA,

MAX WORK LOAD : 5.53 METS

Technician : 1

DR. NITISH RAVI
 MBBS, DNB (Cardiology) (PCCO)
 Reg. No. 2018115843
 (MD)

HEALTHCARE MEDICAL CENTRE AND DIAGNOSTICS

MRS SONALI TAPPO
 I.D. 890
 Age 47/F
 Date 10-02-2024

RATE 87bpm
 B.P. 110/70

PRETEST
 SUPINE

ST @ 10mm/mV
 80ms PostJ

LINKED MEDIAN

Mag. X 2

V1

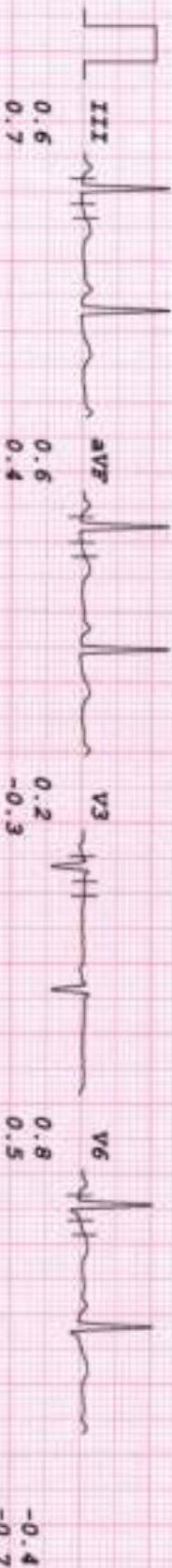
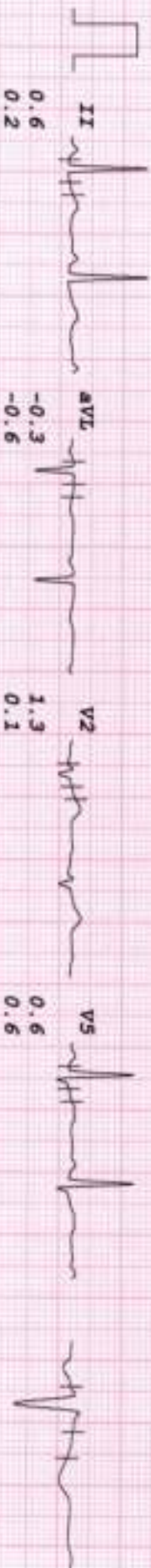
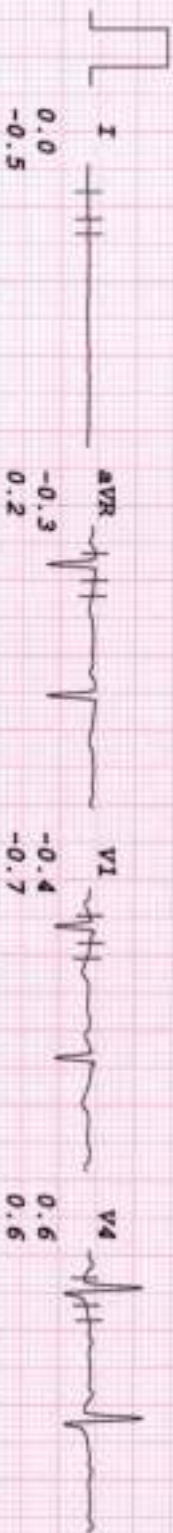

Handwritten signature

HEALTHCARE MEDICAL CENTRE AND DIAGNOSTICS

MRS SONALI TAPPO
 I.D. 890
 Age 47/E
 Date 10-02-2024

RATE 92bpm
 B.P. 110/70

PRETEST
 HYPERTENT
 PHASE TIME 0:21

ST @ 10mm/mV
 80ms PostJ

LINKED MEDIAN

Mag. X 2

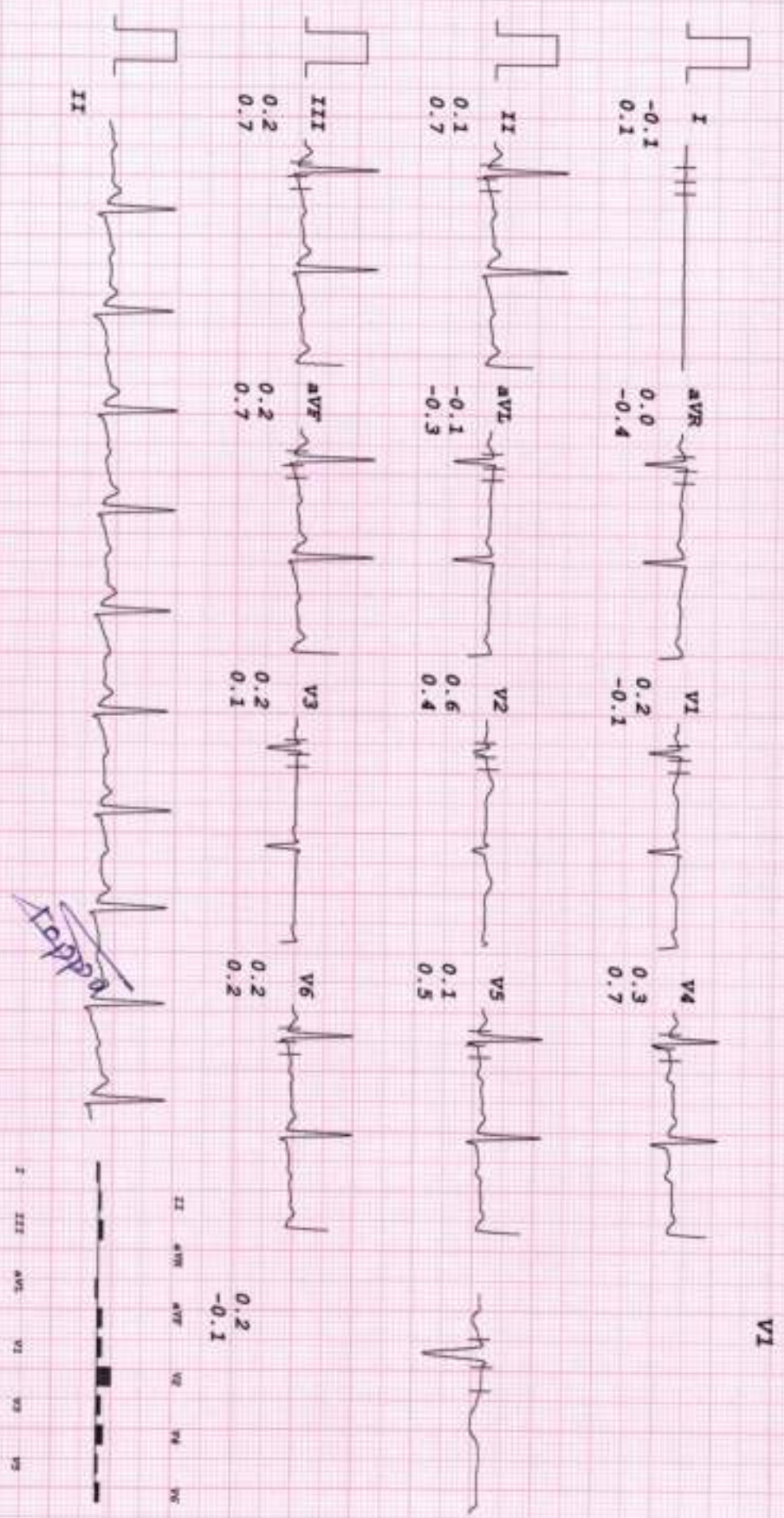

Tappo

HEALTHCARE MEDICAL CENTRE AND DIAGNOSTICS

MRS SONALI TAPPO
 I.D. 890
 Age 47/F
 Date 10-02-2024

Rate 142bpm
 B.P. 110/70
 Bruce
 Stage 1
 TOTAL TIME 2:59
 PHASE TIME 2:59

ST @ 10mm/mV
 50ms PostJ
 Speed 2.7 km/hr
 SLOPE 10 %

LINKED MEDIAN

Mag. X 2

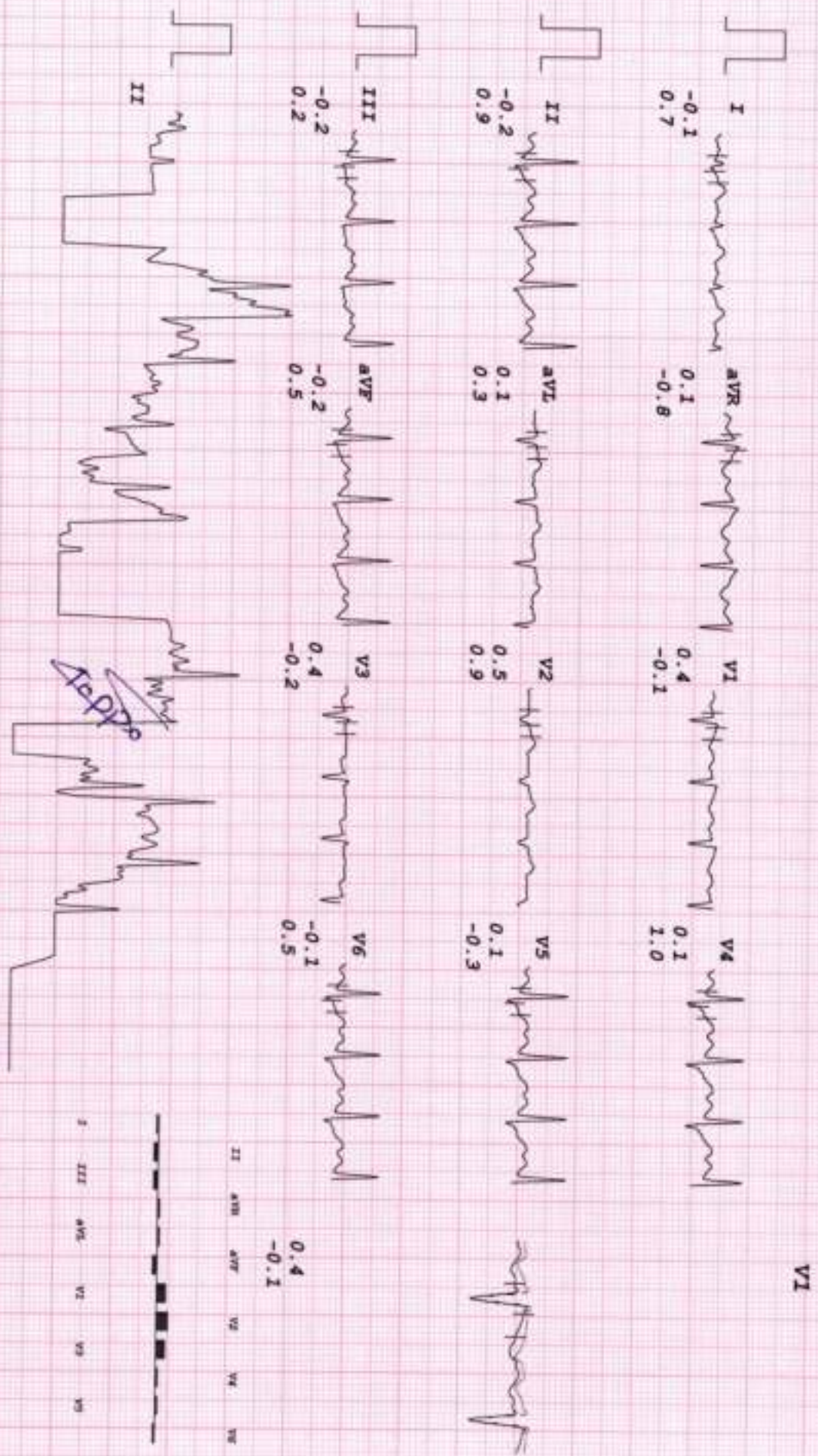

HEALTHCARE MEDICAL CENTRE AND DIAGNOSTICS

MRS SONALI TAPPO
 I.D. 890
 Age 47/F
 Date 10-02-2024

RATE 157bpm
 B.P. 120/80

Bruce
 PR-EXERCISE
 TOTAL TIME 3:57
 PHASE TIME 0:57

ST @ 10mm/mV
 80ms PostLJ
 Speed 4 km/hr
 SLOPE 12 *

LINKED MEDIAN

Mag. X 2

VI

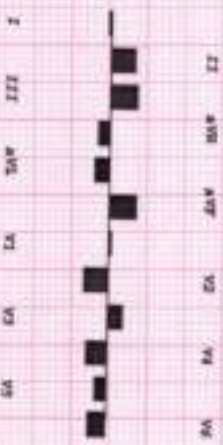
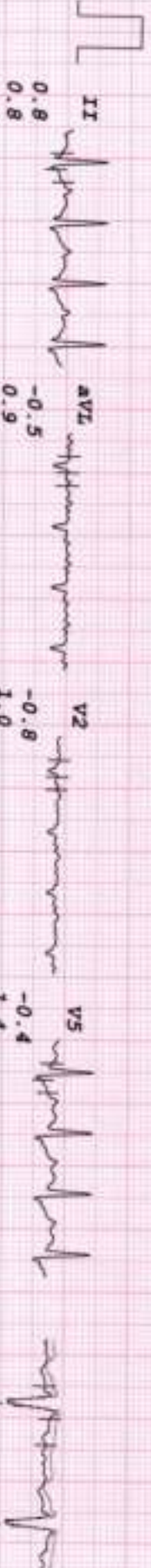
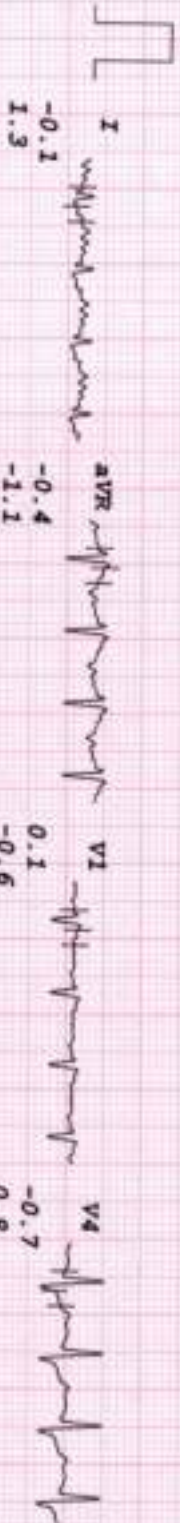

HEALTHCARE MEDICAL CENTRE AND DIAGNOSTICS

MRS SONALI THAPPO
 I.D. 890
 Age 47/F
 Date 10-02-2024

RATE 114bpm
 B.P. 120/80

BRUCE
 RECOVERY
 TOTAL TIME 5:20
 PHASE TIME 1:12

ST @ 10mm/mV
 80ms PostCJ

RECOVERY
LINKED MEDIAN

Mag. X 2

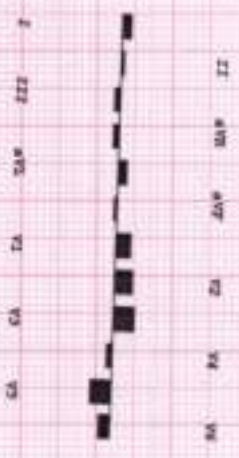
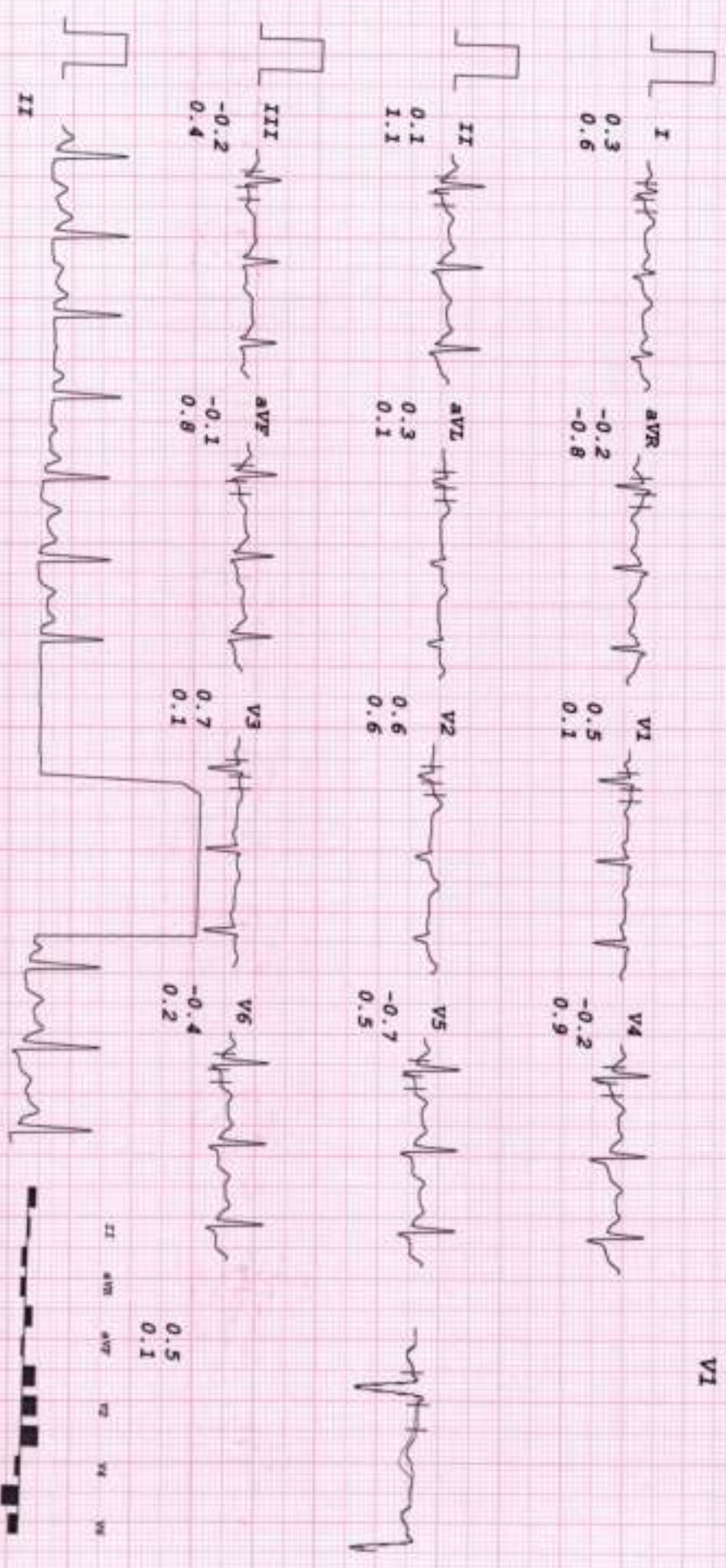

HEALTHCARE MEDICAL CENTRE AND DIAGNOSTICS

MRS SONALI TAPPO
 I.D. 890
 Age 47/F
 Date 10-02-2024

RATE 100bpm
 R.P. 110/70

Bruce
 RECOVERY
 TOTAL TIME 7:07
 PHASE TIME 2:59

ST @ 10mm/mV
 80ms PostJ

LINKED MEDIAN

Mag. X 2

