

Panacea Hospital

A Shelter For Many Hearts

Home For Many

Specialized Care Organisation

आपको अपने अधिकारी से
आपकी इच्छाओं के अनुसार

सहयोजित सुचना

एकमात्र सही और सही दिशा में ही
किसी भी अज्ञानतापूर्ण होना
आपकी इच्छाओं के अनुसार
सुचना का प्रसारण कर दिया है।
आपको सही और सही दिशा में ही
किसी भी अज्ञानतापूर्ण होना
आपकी इच्छाओं के अनुसार
सुचना का प्रसारण कर दिया है।

संयोजित
U.P. Medical Professionals Act, 1913
A Public Institution for the welfare of
the people of the State of U.P.
A Public Institution for the welfare of
the people of the State of U.P.



 **GPS Map Camera**



Varanasi, Uttar Pradesh, India
B36/44B-3, Padampuri Colony, Durgakund, Nagwa, Varanasi, Uttar
Pradesh 221005, India
Lat 25.289204°
Long 82.993374°
25/01/24 11:02 AM GMT +05:30

Google



Varanasi, Uttar Pradesh, India

B36/44B-3, Padampuri Colony, Durgakund, Nagwa, Varanasi, Uttar Pradesh
221005, India

Lat 25.289204°

Long 82.993374°

25/01/24 10:24 AM GMT +05:30



भारतीय विशिष्ट पहचान प्राधिकरण
Unique Identification Authority of India



पता: द्वारा: ओम प्रकाश त्रिपाठी, गांव- जरखोर
कला, पोस्ट- जरखोर कला, जरखोर कला, चंदौली,
उत्तर प्रदेश, 232102

Address: C/O: Om Prakash Tripathi, Village-
Jarkhor Kala, Post- Jarkhor Kala, Jarkhor
Kala, Chandauli, Uttar Pradesh, 232102

Print Date: 12/03/2023

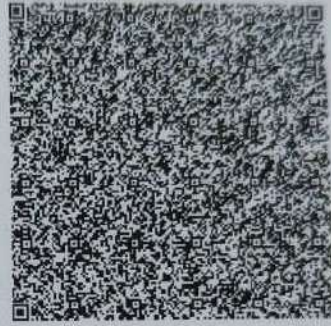

8001 4681 9482



1947



help@uidai.gov.in



www.uidai.gov.in



GPS Map Camera

Varanasi, Uttar Pradesh, India

B36/44B-3, Padampuri Colony, Durgakund, Nagwa, Varanasi, Uttar Pradesh
221005, India

Lat 25.289204°

Long 82.993374°

25/01/24 10:25 AM GMT +05:30

Google

Compose

Inbox

Starred

Snoozed

Sent

Drafts

More

Labels

Are you sure to confirm the booking?

Yes

No

Name : MR. TRIPATHI MOHIT

Package Name : Mediwheel Full Body Health Checkup Male Below 40

Package Code : PKG10000366

Location : B 36/44 ,B-4 ,Kabir Nagar ,Durgakund - 221005

Contact Details : 735530490

E-mail id : mohitcoulille@gmail.com

Booking Date : 19-01-2024

Appointment Date : 22-01-2024

Member Information

| | | |
|--------------------|---------|--------|
| Booked Member Name | Age | Gender |
| MR. TRIPATHI MOHIT | 31 year | Male |

Please login to your account to confirm the same. Also you mail us for confirmation

Hospital Package Name : Mediwheel Full Body Annual Plus

User Package Name : Mediwheel Full Body Health Checkup Male Below 40





PANACEA HOSPITAL

B 36/44 F.K KABIR NAGAR, DURGAKUND
TOLLFREE NO-18001233070. Whatsapp No - 8795832852
www.piire.org
panaceaquery@gmail.com|panceahospitalit@gmail.com



OP Slip

Print Date : 25-Jan-2024 10:26AM

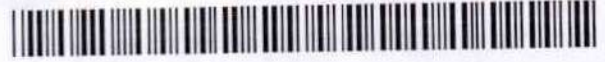
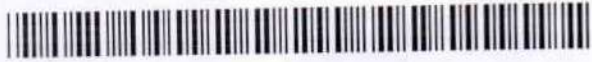

| | | | | | |
|--------------|---|------------|-------------------------------------|-----------|------------------------|
| UHID No | :- UD-23240005704 | OP No | :- OP-23240017466 | OP Date | :- 25 Jan 2024 10:24AM |
| Patient Name | :- Mr MOHIT TRIPATHI | Age/Sex | :- 31 Y/Male | Mobile No | :- 7355530490 |
| Father | :- OM ORAKASH TRIPATHI | Department | :- GENERAL MEDICINE | | |
| Pay Type | :- Cash | Consultant | :- Dr Pallavi Mishra (MBBS,MD,MBBS) | | |
| Token No | :- NOR. - 1 | Paid/Bal | :- 0.00 /30.00 | | |
| Patient Type | :- Normal | | | | |
| Address | :- JARKHOR KALA JARKHOR KALA - 232102,CHANDAULI | | | | |

BP :- 130/90
 height :- 1.78
 Weight (kg) :- 84
 BMI :- 26.51

Rx

△ fatty liver
IBS.

SpO2 - 97
PR - 107

For symptoms
 Tab. Diabimor. 10mg on
 Bas.
 Diabetic diet

[Signature]
 DR. Pallavi Mishra
 MBBS, MD(GENERAL MEDICINE)
 MCI Reg. No.52033

Printed By : Mr Sidhant Diwedi
Created By : Mr Sidhant Diwedi



PANACEA HOSPITAL

B 36/44 F.K KABIR NAGAR, DURGAKUND
TOLLFREE NO-18001233070. Whatsapp No - 8795832852
www.piire.org
panaceaquery@gmail.com|panceahospitalit@gmail.com



OP Slip

Print Date : 25-Jan-2024 10:25AM



| | | | | | |
|--------------|---|------------|-------------------------------|-----------|------------------------|
| UHID No | :- UD-23240005704 | OP No | :- OP-23240017466 | OP Date | :- 25 Jan 2024 10:24AM |
| Patient Name | :- Mr MOHIT TRIPATHI | Age/Sex | :- 31 Y/Male | Mobile No | :- 7355530490 |
| Father | :- OM ORAKASH TRIPATHI | Department | :- OPHTHALMOLOGY | | |
| Pay Type | :- Cash | Consultant | :- Dr Santosh Verma (MBBS,MS) | | |
| Token No | :- NOR. - 1 | Paid/Bal | :- 0.00 /30.00 | | |
| Patient Type | :- Normal | | | | |
| Address | :- JARKHOR KALA JARKHOR KALA - 232102,CHANDAULI | | | | |

BP :- 130/90
height :- 178
Weight (kg) :- 84
BMI :- 26.51

Spo2 - 97
PR - 107

Rx

VA < 6/9' +X+
6/9 +X+

clo- Myopia.

NV < N6
N6

Orally.

2 Fante plus - 00
10 days.

Locally BLE

Lubstone ultra - QED.

Printed By : Mr Sidhant Diwedi

Created By : Mr Sidhant Diwedi

[Signature]
Dr. SANTOSH VERMA
MBBS, MS (Ophthalmologist)
MCI Reg. No. 09-34327

Facilities:

All clinical Biomedical & Hematology Investigations including Bone Marrow Examination
 VPT, Podiascan & Complete Foot Care (First Time in Purvanchal)
 All Hormonal Investigation by Chemiluminescent Method
 Visceral Fat by (AB-140) Ambulatory BP Monitoring
 CGMS & Insulin Pump Available
 PFT, 2D-ECHO (Color Doppler), Holter, TMT, Cardiac-3 available
 VIA, VILI, Colposcopy available
 Special Endocrinological Investigation Protocols.

ISO 9001:2008 Certified
 Mobile: 9389994334, 9554572190, 9453837595



Panacea Pathology

Clinical Reference Lab

Persistence, Preparedness and Precision
 EQAS (CMC Vellore Attached) & IQAS System
 पूर्वांचल की सर्वोत्तम गुणवत्ता वाली पैथोलॉजी

| | | | |
|---------------------|---|------------------------|------------------------------|
| UHID No | :- UD-23240005704 | Booking No/Date | :- 32 / 25-Jan-2024 11:48 AM |
| Patient Name | :- Mr MOHIT TRIPATHI | Age/Sex | :- 31 Y/M |
| Father | :- OM ORAKASH TRIPATHI | OP No | :- OP-23240017466 |
| Address | :- JARKHOR KALA JARKHOR KALA - 232102, CHANDAULI | Mobile No | :- 7355530490 |
| Consultant | :- Dr Pallavi Mishra (MBBS,MD) | | |

| Investigations | Observations | Biological Ref. Interval | Unit |
|----------------|--------------|--------------------------|------|
|----------------|--------------|--------------------------|------|

HAEMATOLOGY

| Investigations | Observations | Biological Ref. Interval | Unit |
|--|--------------|--------------------------|--------------|
| CBC | | | |
| HAEMOGLOBIN <i>DefaultMethod / test Machine</i> | 15.4 | 13.00 - 16.00 | gm/dl |
| TLC <i>Methology / Cam</i> | 7,700 | 4000.00 - 11000.00 | Cells/cumm. |
| DLC DIFFERENTIAL LEUCOCYTE COUNT | | | |
| NEUTROPHILS | 66 | 40.00 - 75.00 | % |
| LYMPHOCYTES | 32 | 20.00 - 45.00 | % |
| EOSINOPHILS | 01 | 1.00 - 6.00 | % |
| MONOCYTES | 01 | 2.00 - 10.00 | % |
| BASOPHILS | 00 | <1-2 | % |
| PLATELET COUNT | 1.39 | 1.50 - 4.10 | lacs /cumm |
| PCV | 45.9 | 33.00 - 42.00 | % |
| RBC <i>Methology / Cam</i> | 4.70 | 4.50 - 5.50 | million/cumm |
| MCV(MEAN CELL VOLUME) | 97.7 | 83.00 - 101.00 | fl |
| MCH(MEAN CELL HAEMOGLOBIN) | 32.7 | 27.00 - 32.00 | pg |
| MCHC | 33.5 | 31.50 - 35.00 | gm% |
| RDW-CV | 13.7 | 11.00 - 16.00 | % |
| RDW-SD | 54.7 | 37.00 - 57.00 | fl |

Consulting Pathologist

DR. UMESH KUMAR
 MBS Pathology
 MCI No. 41413

Lab Technician

Timing : 24/7 hrs

This Report is not valid for medico legal purpose

Note: These tests have technical limitations. Clinico-pathological interpretation is necessary. In case of any disparity test may be repeated immediately.

Address : 36/44 FK Kabir Nagar, Durgakund, Varanasi - 221005

Email: dramishra@gmail.com, drpallaviojha@gmail.com Website: panaceahospital.org

Facilities:

All clinical Biomedical & Hematology Investigations including Bone Marrow Examination
 VPT, Podiascan & Complete Foot Care (First Time in Purvanchal)
 All Hormonal Investigation by Chemiluminescent Method
 Visceral Fat by (AB-140) Ambulatory BP Monitoring
 CGMS & Insulin Pump Available
 PFT, 2D-ECHO (Color Doppler), Holter, TMT, Cardiac-3 available
 VIA, VILI, Colposcopy available
 Special Endocrinological Investigation Protocols.

ISO 9001:2008 Certified

Mobile: 9389994334, 9554572190, 9453837595

**Panacea Pathology****Clinical Reference Lab**

Persistence, Preparedness and Precision
 EQAS (CMC Vellore Attached) & IQAS System
 पूर्वांचल की सर्वोत्तम गुणवत्ता वाली पैथोलॉजी

UHID No :- UD-23240005704 **Booking No/Date** :- 32 / 25-Jan-2024 11:48 AM
Patient Name :- Mr MOHIT TRIPATHI **Age/Sex** :- 31 Y/M
Father :- OM ORAKASH TRIPATHI **OP No** :- OP-23240017466
Address :- JARKHOR KALA JARKHOR KALA - 232102, CHANDAULI **Mobile No** :- 7355530490
Consultant :- Dr Pallavi Mishra (MBBS,MD)

| Investigations | Observations | Biological Ref. Interval | Unit |
|----------------|--------------|--------------------------|------|
|----------------|--------------|--------------------------|------|

URINE EXAMINATION**URINE ROUTINE EXAMINATION****PHYSICAL EXAMINATION**

QUANTITY 25 ml

COLOR STRAW CLEAR YELLOW
Methology

APPEARANCE CLEAR CLEAR
DefaultMethod

CHEMICAL EXAMINATION

SPECIFIC GRAVITY 1.015 1.01 - 1.03

PH 6.0 4.60 - 8.00

GLUCOSE NIL 60.00 - 100.00 mg/dl

PROTEIN- NIL

MICROSCOPIC EXAMINATION

PUS CELLS NIL 2.00 - 3.00 /HPF

RBCS (RED BLOOD CELLS) NIL 4.50 - 5.50 /HPF

EPITHELIAL CELLS 01-02 /HPF

CASTS ABSENT ABSENT

CRYSTALS ABSENT ABSENT

Consulting Pathologist

DR. UMESH KUMAR
 MBBS, MCh
 MCI Reg. No. 47413

Lab Technician

Timing : 24/7 hrs

This Report is not valid for medico legal purpose

Note: These tests have technical limitations. Clinico-pathological interpretation is necessary. In case of any disparity test may be repeated immediately.

Address : 36/44 FK Kabir Nagar, Durgakund, Varanasi – 221005

Email: dramishra@gmail.com, drpallaviojha@gmail.com Website: panaceahospital.org

Facilities:

All clinical Biomedical & Hematology Investigations including Bone Marrow Examination
 VPT, Podiascan & Complete Foot Care (First Time in Purvanchal)
 All Hormonal Investigation by Chemiluminescent Method
 Visceral Fat by (AB-140) Ambulatory BP Monitoring
 CGMS & Insulin Pump Available
 PFT, 2D-ECHO (Color Doppler), Holter, TMT, Cardiac-3 available
 VIA, VILI, Colposcopy available
 Special Endocrinological Investigation Protocols.

ISO 9001:2008 Certified

Mobile: 9389994334, 9554572190, 9453837595

**Panacea Pathology****Clinical Reference Lab**

Persistence, Preparedness and Precision
 EQAS (CMC Vellore Attached) & IQAS System
 पूर्वांचल की सर्वोत्तम गुणवत्ता वाली पैथोलॉजी

UHID No :- UD-23240005704 **Booking No/Date** :- 32 / 25-Jan-2024 11:48 AM
Patient Name :- Mr MOHIT TRIPATHI **Age/Sex** :- 31 Y/M
Father :- OM ORAKASH TRIPATHI **OP No** :- OP-23240017466
Address :- JARKHOR KALA JARKHOR KALA - 232102, CHANDAULI **Mobile No** :- 7355530490
Consultant :- Dr Pallavi Mishra (MBBS,MD)

| Investigations | Observations | Biological Ref. Interval | Unit |
|----------------|--------------|--------------------------|------|
|----------------|--------------|--------------------------|------|

HAEMATOLOGY

| | | | |
|--|------|---|------------|
| ESR | 10.0 | 0.00 - 15.00 | mm at 1 hr |
| HBA1C -(BY GOLD STANDARD METHOD :HPLC) | 5.5 | Normal: 4.0 - 5.4 Prediabetic : 5.5 -6.3 Diabetes mellitus := 6.4 | % |

BIOCHEMISTRY**BLOOD SUGAR FASTING**

| | | | |
|---------------------------------------|-------|-----------------|-------|
| GLUCOSE | 103.0 | 60.00 - 100.00 | mg/dl |
| PRE-DIABETICS(IMPAIRED FASTING TOLER) | - | 100.00 - 125.00 | mg/dl |
| DIABETICS | - | upto 126 | mg/dl |
| TARGET IN DM | - | 80.00 - 130.00 | mg/dl |

BIOCHEMISTRY**PPBS(POST PRANDIAL BLOOD SUGAR)**

| | | | |
|--|-------|-----------------|-------|
| POST PRANDIAL BLOOD GLUCOSE(2 HR AFTER MEAL) | 125.0 | 110.00 - 150.00 | mg/dl |
| IGT(2 HR 75GM GLUCOSE) | - | 140.00 - 199.00 | mg/dl |
| DIABETES | - | upto200 | mg/dl |
| TARGET IN DM | - | 80.00 - 130.00 | mg/dl |

IMMUNOLOGY**THYROID PROFILE (T3,T4,TSH)**

Consulting Pathologist

DR. UMESH KUMAR
 MBBS, MD (PATHOLOGIST)
 MCI Reg. No. 41412

Lab Technician

Timing : 24/7 hrs

This Report is not valid for medico legal purpose

Note: These tests have technical limitations. Clinico-pathological interpretation is necessary. In case of any disparity test may be repeated immediately.

Address : 36/44 FK Kabir Nagar, Durgakund, Varanasi - 221005

Email: dramishra@gmail.com, drpallaviojha@gmail.com Website: panaceahospital.org

Facilities:

All clinical Biomedical & Hematology Investigations including Bone Marrow Examination VPT, Podiascan & Complete Foot Care (First Time in Purvanchal) All Hormonal Investigation by Chemiluminescent Method Visceral Fat by (AB-140) Ambulatory BP Monitoring CGMS & Insulin Pump Available PFT, 2D-ECHO (Color Doppler), Holter, TMT, Cardiac-3 available VIA, VILI, Colposcopy available Special Endocrinological Investigation Protocols.

ISO 9001:2008 Certified

Mobile: 9389994334, 9554572190, 9453837595



Panacea Pathology

Clinical Reference Lab

Persistence, Preparedness and Precision
EQAS (CMC Vellore Attached) & IQAS System
पूर्वांचल की सर्वोत्तम गुणवत्ता वाली पैथोलॉजी

UHID No :- UD-23240005704 **Booking No/Date** :- 32 / 25-Jan-2024 11:48 AM
Patient Name :- Mr MOHIT TRIPATHI **Age/Sex** :- 31 Y/M
Father :- OM ORAKASH TRIPATHI **OP No** :- OP-23240017466
Address :- JARKHOR KALA JARKHOR KALA - 232102, CHANDAULI **Mobile No** :- 7355530490
Consultant :- Dr Pallavi Mishra (MBBS,MD)

| Investigations | Observations | Biological Ref. Interval | Unit |
|----------------|--------------|--------------------------|--------|
| T3 | 0.98 | 0.60 - 1.81 | ng/ml |
| T4 | 7.1 | 4.50 - 10.90 | ug/dl |
| TSH | 1.26 | 0.39 - 6.10 | uIU/mL |

BIOCHEMISTRY**LIPID PROFILE**

| | | | |
|-----------------------|---------|---|-------|
| TOTAL CHOLESTROL | ✓ 165.0 | Desirable : - < 200 mg/dL Borderline: - 200 - 239 mg/dL High : - > 240mg/dL | mg/dl |
| TRIGLYCERIDES | 152.0 | 35.00 - 160.00 | mg/dl |
| HDL CHOLESTROL | 41.0 | 35.30 - 79.50 | mg/dl |
| LDL CHOLESTROL | 93.6 | <130 | mg/dl |
| VLDL | 30.40 | <40 | mg/dl |
| CHOLESTROL/ HDL RATIO | 4.02 | <3.0 LOW RISK, 3.0-5.0 AVG RISK, >5.0 HIGH RISK | ratio |
| LDL/HDL RATIO | 2.28 | <3 | ratio |

RFT (RENAL FUNCTION TESTS)

| | | | |
|------------------|------|---------------|-------|
| BLOOD UREA | 21.0 | 10.00 - 50.00 | mg/dl |
| SERUM CREATININE | 1.0 | 0.60 - 1.60 | mg/dl |

Consulting Pathologist

DR. UMESH KUMAR
MBBS, MD (PATHOLOGIST)
MCI Reg. No. 41413

Lab Technician

Timing : 24/7 hrs

This Report is not valid for medico legal purpose

Note: These tests have technical limitations. Clinico-pathological interpretation is necessary. In case of any disparity test may be repeated immediately.

Address : 36/44 FK Kabir Nagar, Durgakund, Varanasi - 221005

Email: dramishra@gmail.com, drpallaviojha@gmail.com Website: panaceahospital.org

Facilities:

All clinical Biomedical & Hematology Investigations including Bone Marrow Examination VPT, Podiascan & Complete Foot Care (First Time in Purvanchal) All Hormonal Investigation by Chemiluminescent Method Visceral Fat by (AB-140) Ambulatory BP Monitoring CGMS & Insulin Pump Available PFT, 2D-ECHO (Color Doppler), Holter, TMT, Cardiac-3 available VIA, VILI, Colposcopy available Special Endocrinological Investigation Protocols.

ISO 9001:2008 Certified
Mobile: 9389994334, 9554572190, 9453837595



Panacea Pathology

Clinical Reference Lab

Persistence, Preparedness and Precision
EQAS (CMC Vellore Attached) & IQAS System
पूर्वांचल की सर्वोत्तम गुणवत्ता वाली पैथोलॉजी

UHID No :- UD-23240005704
Patient Name :- Mr MOHIT TRIPATHI
Father :- OM ORAKASH TRIPATHI
Address :- JARKHOR KALA JARKHOR KALA - 232102, CHANDAULI
Consultant :- Dr Pallavi Mishra (MBBS,MD)

Booking No/Date :- 32 / 25-Jan-2024 11:48 AM
Age/Sex :- 31 Y/M
OP No :- OP-23240017466
Mobile No :- 7355530490

| Investigations | Observations | Biological Ref. Interval | Unit |
|-----------------------------------|--------------|--------------------------|---------|
| URIC ACID | 4.15 | 3.60 - 7.70 | mg/dl |
| ALKALINE PHOSPHATASE | 76.0 | 25.00 - 140.00 | U/L |
| TOTAL PROTIENS | 7.32 | 6.60 - 8.70 | g/dl |
| ALBUMIN | 4.10 | 3.50 - 5.20 | gm% |
| SERUM GLOBULIN | 3.22 | 2.30 - 3.50 | g/dl |
| CALCIUM | 9.32 | 8.80 - 10.20 | |
| PHOSPHORUS | 3.76 | 2.50 - 5.00 | |
| SERUM SODIUM NA+ | 138.6 | 135.00 - 155.00 | mEq/Ltr |
| SERUM POTASIUM K+ | 3.98 | 3.60 - 5.50 | mEq/Ltr |
| ICALCIUM | 1.21 | 1.10 - 1.35 | mmol/L |
| SERUM CHLORIDE CL+ | 108.4 | 98.00 - 110.00 | mEq/Ltr |
| LFT (LIVER FUNCTION TESTS) | | | |
| TOTAL BILIRUBIN | 0.62 | 0.00 - 1.20 | mg/dl |
| DIRECT BILIRUBIN | 0.22 | 0.00 - 0.30 | |
| INDIRECT BILIRUBIN | 0.40 | 0.20 - 0.70 | mg/dl |
| SGOT | 28.0 | 2.00 - 31.00 | U/L |
| SGPT | 25.0 | 10.00 - 45.00 | U/L |

Consulting Pathologist

DR. UMESH KUMAR
MBBS, MD (PATHOLOGIST)
MCI Reg. No. 47413

Lab Technician

Timing : 24/7 hrs

This Report is not valid for medico legal purpose

Note: These tests have technical limitations. Clinico-pathological interpretation is necessary. In case of any disparity test may be repeated immediately.

Address : 36/44 FK Kabir Nagar, Durgakund, Varanasi - 221005

Email: dramishra@gmail.com, drpallaviojha@gmail.com Website: panaceahospital.org

Facilities:

All clinical Biomedical & Hematology Investigations including Bone Marrow Examination
 VPT, Podiascan & Complete Foot Care (First Time in Purvanchal)
 All Hormonal Investigation by Chemiluminescent Method
 Visceral Fat by (AB-140) Ambulatory BP Monitoring
 CGMS & Insulin Pump Available
 PFT, 2D-ECHO (Color Doppler), Holter, TMT, Cardiac-3 available
 VIA, VILI, Colposcopy available
 Special Endocrinological Investigation Protocols.

ISO 9001:2008 Certified

Mobile: 9389994334, 9554572190, 9453837595

**Panacea Pathology****Clinical Reference Lab**

Persistence, Preparedness and Precision
 EQAS (CMC Vellore Attached) & IQAS System
 पूर्वांचल की सर्वोत्तम गुणवत्ता वाली पैथोलॉजी

UHID No :- UD-23240005704 **Booking No/Date** :- 32 / 25-Jan-2024 11:48 AM
Patient Name :- Mr MOHIT TRIPATHI **Age/Sex** :- 31 Y/M
Father :- OM ORAKASH TRIPATHI **OP No** :- OP-23240017466
Address :- JARKHOR KALA JARKHOR KALA - 232102 , CHANDAULI **Mobile No** :- 7355530490
Consultant :- Dr Pallavi Mishra (MBBS,MD)

| Investigations | Observations | Biological Ref. Interval | Unit |
|----------------------|--------------|--------------------------|--------|
| ALKALINE PHOSPHATASE | 76.0 | 25.00 - 140.00 | U/L |
| TOTAL PROTIENS | 7.32 | 6.60 - 8.70 | g/dl |
| ALBUMIN | 4.10 | 3.50 - 5.20 | gm% |
| GLOBULIN | 3.22 | 1.50 - 3.60 | gms/dl |

* END OF REPORT *

Consulting Pathologist

DR. UMESH KUMAR
 MBBS (MD) (PATHOLOGIST)
 MCI Reg. No. 41413

Lab Technician

Timing : 24/7 hrs

This Report is not valid for medico legal purpose

Note: These tests have technical limitations. Clinico-pathological interpretation is necessary. In case of any disparity test may be repeated immediately.

Address : 36/44 FK Kabir Nagar, Durgakund, Varanasi – 221005

Email: dramishra@gmail.com, drpallaviojha@gmail.com Website: panaceahospital.org



PANACEA HOSPITAL



A shelter for many hearts A Home for many lives

(An ISO 9001:2008 Certified Organisation)
Lab Attached with CMC Under EQAS Scheme

Dept. of Radiodiagnosis - 32 Slice CT Scan, 3D/4D USG, 2D ECHO, Colour Doppler, Intervention Procedures, Digital X-Ray

PATIENT'S NAME : MOHIT TRIPATHI **AGE/SEX: 31 Y/M**
REF. BY : Dr. ASHUTOSH MISHRA(MD) **Thursday, January 25, 2024**

U/S. WHOLE ABDOMEN

- LIVER** : Liver is enlarged in size measuring approx 162mm with Diffuse increased echogenicity of liver parenchyma – Grade I fatty liver. Intra hepatic biliary radicals are normal. Portal venous channels are normal.
- G. B.** : Gall bladder is normal in size, lumen is clear. Wall thickness normal.
- C.B.D.** : C.B.D. is normal in caliber.
- PANCREAS** : Pancreas is normal in size, shape and echotexture. No evidence of any inflammatory disease or mass.
- SPLEEN** : Spleen is normal in size(115mm), shape and echotexture.
- Rt. KIDNEY** : Normal in size, shape and echotexture. Renal sinus is normal Cortico medullary differentiation is normal. P. C. system is normal.
- Lt. KIDNEY** : Normal in size, shape and echotexture. Renal sinus is normal Cortico medullary differentiation is normal. P. C. system is normal.
- URI. BLADDER** : Urinary bladder is normal in size, position. Wall thickness normal. No evidence of calculus or mass.
- PROSTATE** : Prostate is normal in size 31X31X34mm Vol 17.7ml. No ascites & retro peritoneal lymphadenopathy seen.

IMPRESSION : HEPATOMEGALY WITH GRADE I FATTY LIVER.

Thanks for reference.

Sonologist
Dr. Rahul Kumar Triwan
MBBS, MD (Radio Diagonosis)
Reg. No. 57557





PANACEA HOSPITAL



A shelter for many hearts A Home for many lives

(An ISO 9001:2008 Certified Organisation)
Lab Attached with CMC Under EQAS Scheme

Dept. of Radiodiagnosis - 32 Slice CT Scan, 3D/4D USG, 2D ECHO, Colour Doppler, Intervention Procedures, Digital X-Ray

PATIENT'S NAME : MOHIT TRIPATHI

AGE/SEX: 31 Y/M

REF. BY : Dr. ASHUTOSH MISHRA

DATE:25/01/2024

Echo - Cardiography

| | | |
|-------------------------|--|---|
| MITRAL VALVE Doppler | AML - normal morphology MV Flow - E - 0.6 A-0.6 E/A=1.03 | PML - normal morphology MVA - 3.0 cm ² Mitral Regurgitation - No |
| TRICUSPID VALVE Doppler | Normal TV Flow -No | Tricuspid Regurgitation -No |
| PULMONARY VALVE Doppler | Normal PV Flow -No | Pulmonary Regurgitation - No |
| AORTIC VALVE Doppler | Trileaflet-No AV Flow - no | Aortic Regurgitation - no |
| MEASUREMENT | Aorta - 25.1 (20-38) mm IVS ed - 8.6 (6 -12) mm LVID ed - 57.1 (35 - 55) mm LVPW ed - 9.7 (6 -12) mm OA - 7 (> 5) mm | LA - 33.7 (24-32) mm IVS es -12.6 (6 - 12) mm LVID es - 40.5 (24 - 40) mm LVPW es - 18.3 (6 -12) mm EPSS - 6 (< 9) mm |

CONCLUSION

All cardiac chamber dimensions are WNL
 No valvular abnormalities
 Good LV systolic function present Modified Simpson's method (4C, 2C) (LVEF-55%)
 No diastolic dysfunction present (E/A = 1.03)
 No RWMA
 No pericardial effusion
 Intact IAS / IV
 No PAH
 No intra cardiac mass /thrombus /vegetation

IMPRESSION Normal Echocardiogram

 Nishi Mishra
 Physician Assistant
 (PARE)

 Dr. Pallavi Misra
 MBBS, MD (GENERAL MEDICINE)
 MCI Reg. No. 52033
 Women Cardiologist
 Diabetocardiologist

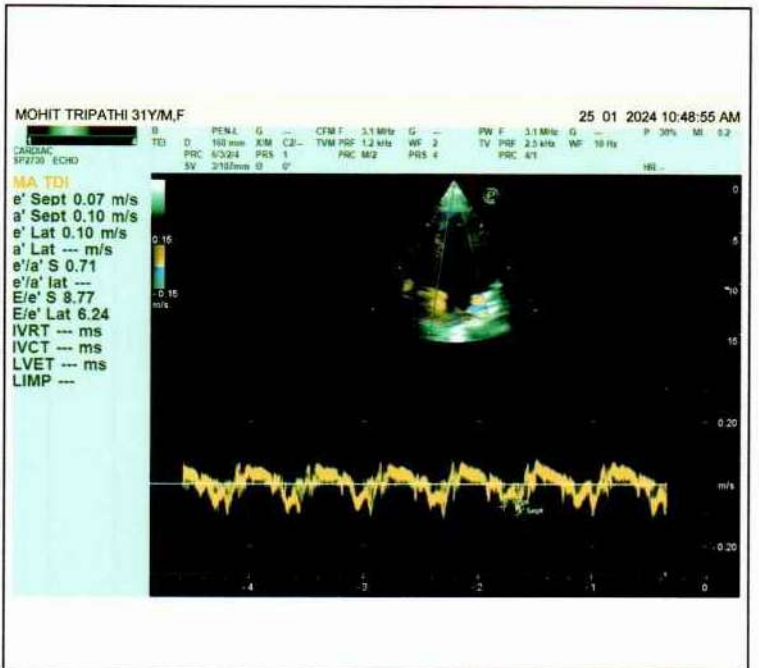
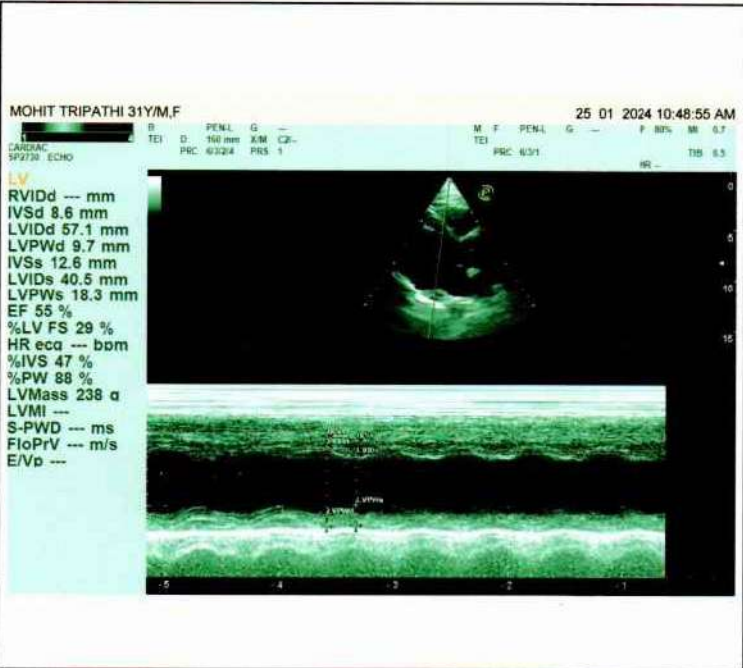
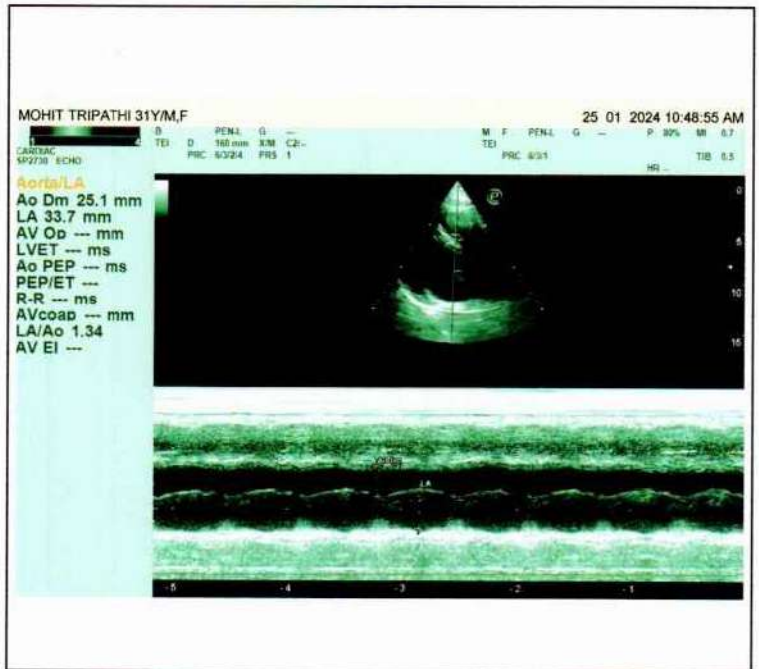
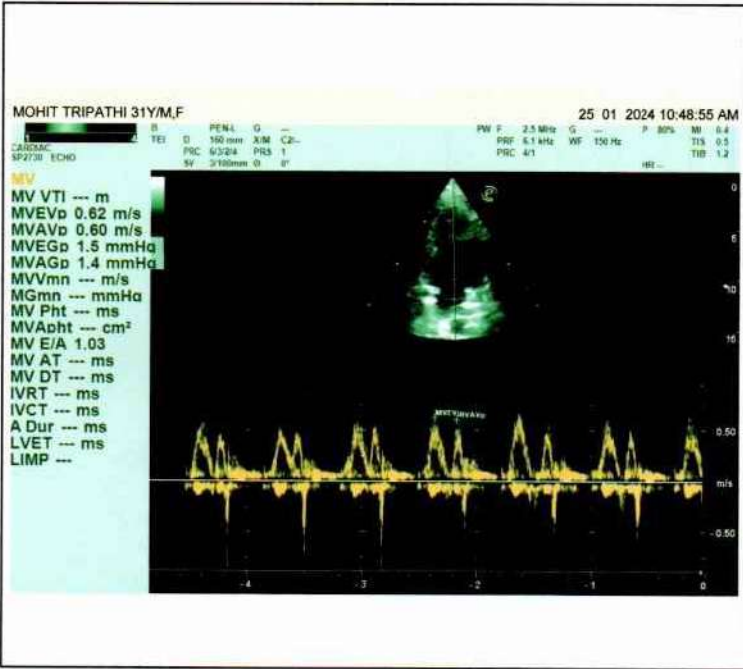



PANACEA HOSPITAL



A shelter for many hearts A Home for many lives

(An ISO 9001:2008 Certified Organisation)

Lab Attached with CMC Under EQAS Scheme

Dept. of Radiodiagnosis - 32 Slice CT Scan, 3D/4D USG, 2D ECHO, Colour Doppler, Intervention Procedures, Digital X-Ray

PATIENT'S NAME : MOHIT TRIPATHI
REF. BY : Dr. ASHUTOSH MISHRA

AGE/SEX: 31 Y/M
DATE:25/01/2024

X-RAY CHEST (AP VIEW)

- Lung fields show hazy opacities in both parahilar, basal zone with mild prominent brochopulmonary markings findings suggestive of MILD BRONCHITIS.
- Rest visualized lung fields appear normal.
- Trachea appear normal in position and course.
- Both CP angles appear clear.
- Bony rib cage and soft tissue shadows appear normal.

Thanks for reference.

Radiologist
Dr. Rahul Kumar Tiwari
MBBS, MD (Radio Diagonosis),
Reg. No. 57557

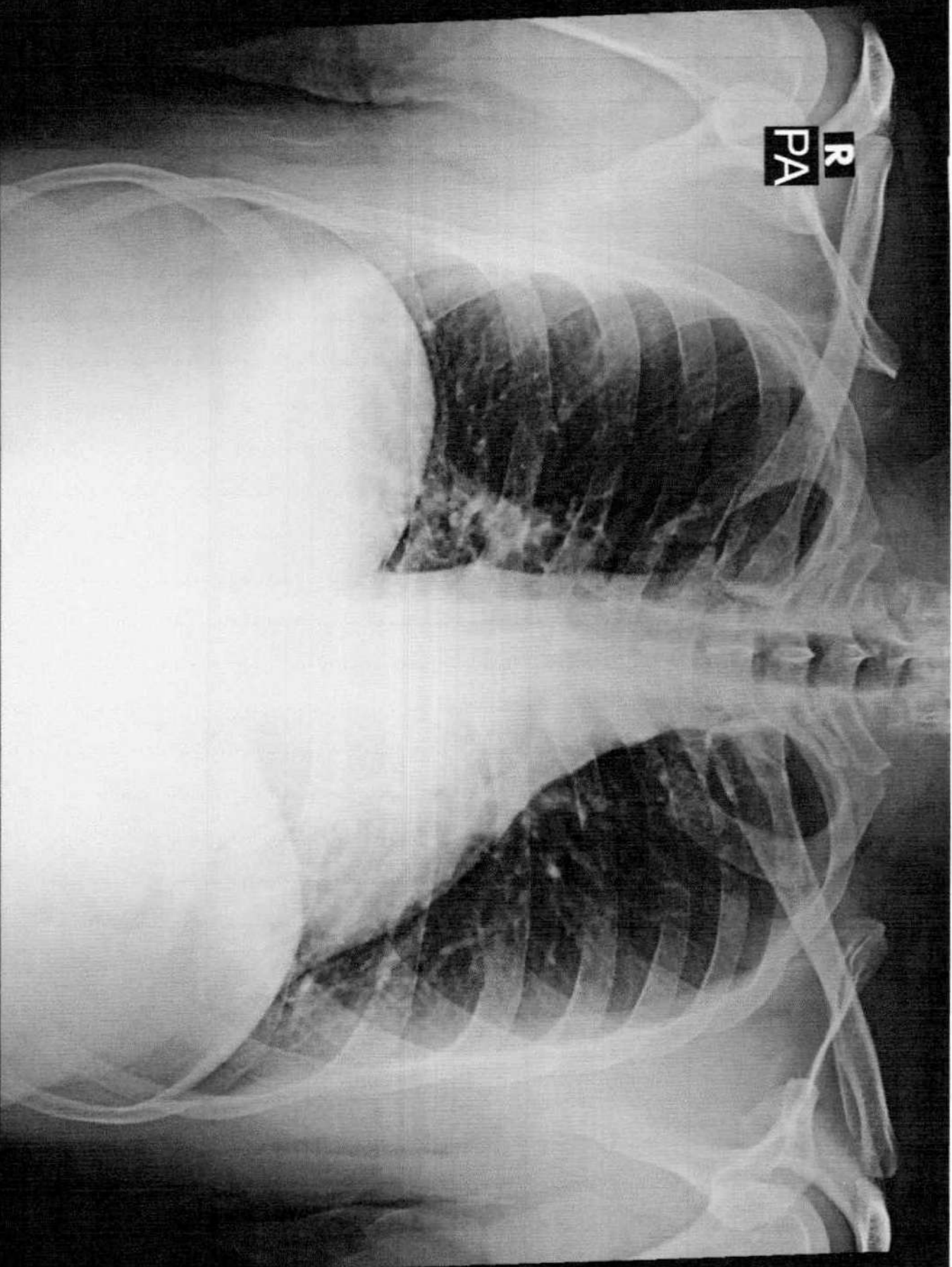

R
PA

MOHIT TRIPATHI 31Y/M 5704 M CHEST P.A. 25-Jan-24 10:29 AM

PANACEA HOSPITAL, KABIR NAGAR, DURGAKUND, VARANASI



PANACEA HOSPITAL

B 36/44 F.K KABIR NAGAR, DURGAKUND
TOLLFREE NO-18001233070. Whatsapp No - 8795832852
www.piire.org
panaceaquery@gmail.com|panceahospitalit@gmail.com



OP Slip

Print Date : 25-Jan-2024 10:25AM



| | | | | | |
|--------------|---|------------|--------------------------|-----------|------------------------|
| UHID No | :- UD-23240005704 | OP No | :- OP-23240017466 | OP Date | :- 25 Jan 2024 10:24AM |
| Patient Name | :- Mr MOHIT TRIPATHI | Age/Sex | :- 31 Y/Male | Mobile No | :- 7355530490 |
| Father | :- OM ORAKASH TRIPATHI | Department | :- DENTAL | | |
| Pay Type | :- Cash | Consultant | :- Dr SHRUTI MISHRA (AA) | | |
| Token No | :- NOR. - 1 | Paid/Bal | :- 0.00 /30.00 | | |
| Patient Type | :- Normal | | | | |
| Address | :- JARKHOR KALA JARKHOR KALA - 232102,CHANDAULI | | | | |

BP :- 130/90
height :- 178
Weight (kg) :- 84
BMI :- 26.51

SpO2 - 97
PR - 107

Rx

1/c) patient came for routine dental check up

O/E => stain / calculus - ++/++

H/O => chronic gen gingivitis.

H/P => complete oral prophylaxis => ⊕

Rx => chlorhexidine mouthwash (cont. disperse emulsifier) ↓

→ Toff joint → TDS

→

Printed By : Mr Sidhant Diwedi
Created By : Mr Sidhant Diwedi

Shruti
Dr. SHRUTI MISHRA
BDS, (DENTIST)
MCI Reg. No. (A-09784)



PANACEA HOSPITAL

B 36/44 F.K KABIR NAGAR, DURGAKUND
TOLLFREE NO-18001233070. Whatsapp No - 8795832852
www.piire.org
panaceaquery@gmail.com|panaceahospitalit@gmail.com



OP Slip

Print Date : 25-Jan-2024 10:24AM



| | | |
|--|--|---------------------------------------|
| UHID No :- UD-23240005704 | OP No :- OP-23240017466 | OP Date :- 25 Jan 2024 10:24AM |
| Patient Name :- Mr MOHIT TRIPATHI | Age/Sex :- 31 Y/Male | Mobile No :- 7355530490 |
| Father :- OM ORAKASH TRIPATHI | Department :- DIETICIAN | |
| Pay Type :- Cash | Consultant :- Dr NAMRATA DIXIT (MBBS) | |
| Token No :- NOR. - 1 | Paid/Bal :- 0.00 /30.00 | |
| Patient Type :- Normal | | |
| Address :- JARKHOR KALA JARKHOR KALA - 232102,CHANDAULI | | |

BP :- 130/90
height :- 178
Weight (kg) :- 84
BMI :- 26.51

Rx

↓ fat ↓ CHO diet
1400 K cal.

SpO2 - 97
PR - 107

Printed By : Mr Sidhant Diwedi

Created By : Mr Sidhant Diwedi

