

Patient Name : Miss. Ruchi Vasant Bhadra

Age/Gender : 25 Y/F

UHID/MR No. : SCHE.0000087418

OP Visit No : SCHEOPV104617

Sample Collected on :

Reported on : 09-08-2024 12:13

LRN# : RAD2399186

Specimen :

Ref Doctor : SELF

Emp/Auth/TPA ID : 9920144559

DEPARTMENT OF RADIOLOGY

X-RAY CHEST PA

Both lung fields and hila are normal .

No obvious active pleuro-parenchymal lesion seen .

Both costophrenic and cardiophrenic angles are clear .

Both diaphragms are normal in position and contour .

Thoracic wall and soft tissues appear normal.

CONCLUSION :

No obvious abnormality seen



Dr. JAVED SIKANDAR TADVI
MBBS, DMRD, Radiologist
Radiology

Patient Name : Miss.RUCHI VASANT BHADRA
Age/Gender : 25 Y 0 M 18 D/F
UHID/MR No : SCHE.0000087418
Visit ID : SCHEOPV104617
Ref Doctor : Dr.SELF
Emp/Auth/TPA ID : 9920144559

Collected : 09/Aug/2024 09:39AM
Received : 09/Aug/2024 11:35AM
Reported : 09/Aug/2024 01:15PM
Status : Final Report
Sponsor Name : ARCOFEMI HEALTHCARE LIMITED

DEPARTMENT OF HAEMATOLOGY

ARCOFEMI - MEDIWHEEL - PMC PACK I - PAN INDIA - FY2324

Test Name	Result	Unit	Bio. Ref. Range	Method
HEMOGRAM , WHOLE BLOOD EDTA				
HAEMOGLOBIN	12	g/dL	12-15	Spectrophotometer
PCV	36.40	%	36-46	Electronic pulse & Calculation
RBC COUNT	4.66	Million/cu.mm	3.8-4.8	Electrical Impedence
MCV	78	fL	83-101	Calculated
MCH	25.9	pg	27-32	Calculated
MCHC	33.1	g/dL	31.5-34.5	Calculated
R.D.W	13.3	%	11.6-14	Calculated
TOTAL LEUCOCYTE COUNT (TLC)	7,400	cells/cu.mm	4000-10000	Electrical Impedence
DIFFERENTIAL LEUCOCYTIC COUNT (DLC)				
NEUTROPHILS	66	%	40-80	Electrical Impedence
LYMPHOCYTES	30	%	20-40	Electrical Impedence
EOSINOPHILS	02	%	1-6	Electrical Impedence
MONOCYTES	02	%	2-10	Electrical Impedence
BASOPHILS	00	%	<1-2	Electrical Impedence
ABSOLUTE LEUCOCYTE COUNT				
NEUTROPHILS	4884	Cells/cu.mm	2000-7000	Calculated
LYMPHOCYTES	2220	Cells/cu.mm	1000-3000	Calculated
EOSINOPHILS	148	Cells/cu.mm	20-500	Calculated
MONOCYTES	148	Cells/cu.mm	200-1000	Calculated
Neutrophil lymphocyte ratio (NLR)	2.2		0.78- 3.53	Calculated
PLATELET COUNT	271000	cells/cu.mm	150000-410000	Electrical impedence
ERYTHROCYTE SEDIMENTATION RATE (ESR)	05	mm at the end of 1 hour	0-20	Modified Westergren
PERIPHERAL SMEAR				
RBC NORMOCYTIC NORMOCHROMIC WBC WITHIN NORMAL LIMITS PLATELETS ARE ADEQUATE ON SMEAR NO HEMOPARASITES SEEN				

Page 1 of 7



DR. APARNA NAIK
MBBS DPB
CONSULTANT PATHOLOGIST

SIN No:BED240207614



Apollo Speciality Hospitals Private Limited

(Formerly known as a Nova Speciality Hospitals Private Limited)

CIN- U85100TG2009PTC099414

Regd Off:1-10-62/62 ,5th Floor, Ashoka RaghupathiChambers,
Begumpet, Hyderabad, Telangana - 500016

Address:

Ujagar Compound, Opp. Deonar Bus Depot Main Gate,
Deonar, Chembur, Mumbai, Maharashtra
Ph: 022 4334 4600

Patient Name : Miss.RUCHI VASANT BHADRA
Age/Gender : 25 Y 0 M 18 D/F
UHID/MR No : SCHE.0000087418
Visit ID : SCHEOPV104617
Ref Doctor : Dr.SELF
Emp/Auth/TPA ID : 9920144559

Collected : 09/Aug/2024 09:39AM
Received : 09/Aug/2024 11:35AM
Reported : 09/Aug/2024 01:15PM
Status : Final Report
Sponsor Name : ARCOFEMI HEALTHCARE LIMITED

DEPARTMENT OF HAEMATOLOGY

ARCOFEMI - MEDIWHEEL - PMC PACK I - PAN INDIA - FY2324

DR. APARNA NAIK
MBBS DPB
CONSULTANT PATHOLOGIST

SIN No:BED240207614



Patient Name : Miss.RUCHI VASANT BHADRA	Collected : 09/Aug/2024 09:39AM
Age/Gender : 25 Y 0 M 18 D/F	Received : 09/Aug/2024 11:35AM
UHID/MR No : SCHE.0000087418	Reported : 09/Aug/2024 02:17PM
Visit ID : SCHEOPV104617	Status : Final Report
Ref Doctor : Dr.SELF	Sponsor Name : ARCOFEMI HEALTHCARE LIMITED
Emp/Auth/TPA ID : 9920144559	

DEPARTMENT OF HAEMATOLOGY

ARCOFEMI - MEDIWHEEL - PMC PACK I - PAN INDIA - FY2324

Test Name	Result	Unit	Bio. Ref. Range	Method
BLOOD GROUP ABO AND RH FACTOR , WHOLE BLOOD EDTA				
BLOOD GROUP TYPE	B			Forward & Reverse Grouping with Slide/Tube Aggluti
Rh TYPE	POSITIVE			Forward & Reverse Grouping with Slide/Tube Agglutination



DR. APARNA NAIK
MBBS DPB
CONSULTANT PATHOLOGIST

SIN No:BED240207614



Patient Name : Miss.RUCHI VASANT BHADRA	Collected : 09/Aug/2024 09:39AM
Age/Gender : 25 Y 0 M 18 D/F	Received : 09/Aug/2024 11:38AM
UHID/MR No : SCHE.0000087418	Reported : 09/Aug/2024 01:56PM
Visit ID : SCHEOPV104617	Status : Final Report
Ref Doctor : Dr.SELF	Sponsor Name : ARCOFEMI HEALTHCARE LIMITED
Emp/Auth/TPA ID : 9920144559	

DEPARTMENT OF BIOCHEMISTRY

ARCOFEMI - MEDIWHEEL - PMC PACK I - PAN INDIA - FY2324

Test Name	Result	Unit	Bio. Ref. Range	Method
GLUCOSE, FASTING , NAF PLASMA	83	mg/dL	70-100	GOD - POD

Comment:

As per American Diabetes Guidelines, 2023

Fasting Glucose Values in mg/dL	Interpretation
70-100 mg/dL	Normal
100-125 mg/dL	Prediabetes
≥126 mg/dL	Diabetes
<70 mg/dL	Hypoglycemia

Note:

- 1.The diagnosis of Diabetes requires a fasting plasma glucose of > or = 126 mg/dL and/or a random / 2 hr post glucose value of > or = 200 mg/dL on at least 2 occasions.
2. Very high glucose levels (>450 mg/dL in adults) may result in Diabetic Ketoacidosis & is considered critical.

Test Name	Result	Unit	Bio. Ref. Range	Method
GLUCOSE, POST PRANDIAL (PP), 2 HOURS , SODIUM FLUORIDE PLASMA (2 HR)	89	mg/dL	70-140	GOD - POD

Comment:

It is recommended that FBS and PPBS should be interpreted with respect to their Biological reference ranges and not with each other.
Conditions which may lead to lower postprandial glucose levels as compared to fasting glucose levels may be due to reactive hypoglycemia, dietary meal content, duration or timing of sampling after food digestion and absorption, medications such as insulin preparations, sulfonylureas, amylin analogues, or conditions such as overproduction of insulin.

Test Name	Result	Unit	Bio. Ref. Range	Method
ALANINE AMINOTRANSFERASE	12	U/L	4-44	JSCC

Page 4 of 7



DR. APARNA NAIK
MBBS DPB
CONSULTANT PATHOLOGIST

SIN No:SE04804342



Apollo Speciality Hospitals Private Limited

(Formerly known as a Nova Speciality Hospitals Private Limited)

CIN- U85100TG2009PTC099414

Regd Off:1-10-62/62 ,5th Floor, Ashoka RaghupathiChambers, Begumpet, Hyderabad, Telangana - 500016

Address:

Ujagar Compound, Opp. Deonar Bus Depot Main Gate, Deonar, Chembur, Mumbai, Maharashtra
Ph: 022 4334 4600

Patient Name : Miss.RUCHI VASANT BHADRA
Age/Gender : 25 Y 0 M 18 D/F
UHID/MR No : SCHE.0000087418
Visit ID : SCHEOPV104617
Ref Doctor : Dr.SELF
Emp/Auth/TPA ID : 9920144559

Collected : 09/Aug/2024 09:39AM
Received : 09/Aug/2024 11:38AM
Reported : 09/Aug/2024 01:56PM
Status : Final Report
Sponsor Name : ARCOFEMI HEALTHCARE LIMITED

DEPARTMENT OF BIOCHEMISTRY

ARCOFEMI - MEDIWHEEL - PMC PACK I - PAN INDIA - FY2324

(ALT/SGPT) , SERUM

Comment:

ALT elevations are noted in liver parenchymal diseases, leading to injury / destruction of hepatocytes.

ALT levels are seen to be elevated even before the signs and symptoms of the liver injury appear.

The ALT levels remain high longer in blood as compared to AST levels. And though both the enzymes increase in liver injury, the rise in ALT is more compared to AST, thus also altering the ALT:AST ratio.

Test Name	Result	Unit	Bio. Ref. Range	Method
BILIRUBIN, TOTAL , SERUM	0.80	mg/dL	0.1-1.2	Azobilirubin

Test Name	Result	Unit	Bio. Ref. Range	Method
CREATININE , SERUM	0.56	mg/dL	0.4-1.1	ENZYMATIC METHOD



DR. APARNA NAIK
MBBS DPB
CONSULTANT PATHOLOGIST

SIN No:SE04804342



Patient Name	: Miss.RUCHI VASANT BHADRA	Collected	: 09/Aug/2024 09:39AM
Age/Gender	: 25 Y 0 M 18 D/F	Received	: 09/Aug/2024 01:34PM
UHID/MR No	: SCHE.0000087418	Reported	: 09/Aug/2024 01:55PM
Visit ID	: SCHEOPV104617	Status	: Final Report
Ref Doctor	: Dr.SELF	Sponsor Name	: ARCOFEMI HEALTHCARE LIMITED
Emp/Auth/TPA ID	: 9920144559		

DEPARTMENT OF CLINICAL PATHOLOGY

ARCOFEMI - MEDIWHEEL - PMC PACK I - PAN INDIA - FY2324

Test Name	Result	Unit	Bio. Ref. Range	Method
COMPLETE URINE EXAMINATION (CUE) , URINE				
PHYSICAL EXAMINATION				
COLOUR	PALE YELLOW		PALE YELLOW	Visual
TRANSPARENCY	CLEAR		CLEAR	Physical measurement
pH	6.0		5-7.5	DOUBLE INDICATOR
SP. GRAVITY	1.010		1.002-1.030	Dipstick
BIOCHEMICAL EXAMINATION				
URINE PROTEIN	NEGATIVE		NEGATIVE	PROTEIN ERROR OF INDICATOR
GLUCOSE	NEGATIVE		NEGATIVE	GLUCOSE OXIDASE
URINE BILIRUBIN	NEGATIVE		NEGATIVE	AZO COUPLING REACTION
URINE KETONES (RANDOM)	NEGATIVE		NEGATIVE	SODIUM NITRO PRUSSIDE
UROBILINOGEN	NORMAL		NORMAL	MODIFIED EHRlich REACTION
NITRITE	NEGATIVE		NEGATIVE	Griess reaction
LEUCOCYTE ESTERASE	NEGATIVE		NEGATIVE	Diazonium salt
CENTRIFUGED SEDIMENT WET MOUNT AND MICROSCOPY				
PUS CELLS	2-4	/hpf	0-5	Microscopy
EPITHELIAL CELLS	2-4	/hpf	<10	MICROSCOPY
RBC	ABSENT	/hpf	0-2	MICROSCOPY
CASTS	NIL		0-2 Hyaline Cast	MICROSCOPY
CRYSTALS	ABSENT		ABSENT	MICROSCOPY

Comment:

All urine samples are checked for adequacy and suitability before examination. All abnormal chemical examination are rechecked and verified by manual methods.
Microscopy findings are reported as an average of 10 high power fields.

Page 6 of 7



DR. APARNA NAIK
MBBS DPB
CONSULTANT PATHOLOGIST

SIN No:UR2401442



Apollo Speciality Hospitals Private Limited

(Formerly known as a Nova Speciality Hospitals Private Limited)

CIN- U85100TG2009PTC099414

Regd Off:1-10-62/62 ,5th Floor, Ashoka RaghupathiChambers,
Begumpet, Hyderabad, Telangana - 500016

Address:

Ujagar Compound, Opp. Deonar Bus Depot Main Gate,
Deonar, Chembur, Mumbai, Maharashtra
Ph: 022 4334 4600

Patient Name : Miss.RUCHI VASANT BHADRA
Age/Gender : 25 Y 0 M 18 D/F
UHID/MR No : SCHE.0000087418
Visit ID : SCHEOPV104617
Ref Doctor : Dr.SELF
Emp/Auth/TPA ID : 9920144559

Collected : 09/Aug/2024 09:39AM
Received : 09/Aug/2024 01:34PM
Reported : 09/Aug/2024 01:55PM
Status : Final Report
Sponsor Name : ARCOFEMI HEALTHCARE LIMITED

DEPARTMENT OF CLINICAL PATHOLOGY

ARCOFEMI - MEDIWHEEL - PMC PACK I - PAN INDIA - FY2324

***** End Of Report *****

DR. APARNA NAIK
MBBS DPB
CONSULTANT PATHOLOGIST

SIN No:UR2401442





Name : Miss. Ruchi Vasant Bhadra

Age: 25 Y

UHID:SCHE.0000087418

PMC

Address : Milind Nagar, Asalpha

Sex: F



Plan : ARCOFEMI MEDIWHEEL PMC CREDIT PAN INDIA OP AGREEMENT

OP Number:SCHEOPV104617

Bill No :SCHE-OCR-24619

Date : 09.08.2024 09:35

Sno	Service Type/ServiceName	Department
1	ARCOFEMI - MEDIWHEEL - PMC PACK 1 - PAN INDIA - FY2324	
1	BILIRUBIN, TOTAL - SERUM	
2	GLUCOSE, FASTING	
3	HEMOGRAM + PERIPHERAL SMEAR	
4	ALANINE AMINOTRANSFERASE (ALT/SGPT), SERUM	
5	GYNAECOLOGY CONSULTATION	
6	COMPLETE URINE EXAMINATION	
7	PERIPHERAL SMEAR	
8	EKG	
9	CREATININE, SERUM	
10	GLUCOSE, POST PRANDIAL (PP), 2 HOURS (POST MEAL) - 10:25	12:25
11	X-RAY CHEST PA	
12	FITNESS BY GENERAL PHYSICIAN	
13	BLOOD GROUP ABO AND RH FACTOR	
14	OPHTHAL BY GENERAL PHYSICIAN	
15	BUN/CREATININE RATIO	

CERTIFICATE OF MEDICAL FITNESS

This is to certify that I have conducted the Medical examination
of Ruchi Bhadra on 9/8/20.

After reviewing the medical history and on clinical examination it has been
found that he/she is:

<ul style="list-style-type: none"> • Medically Fit 	<p style="text-align: center;">✓</p>
<ul style="list-style-type: none"> • Fit with recommendations 	<p>Though following observations have been revealed, in my opinion, these are not impediments to the job requirements.</p> <hr/> <hr/> <p>However the employee should follow the advice that has been communicated to him/her.</p>
<ul style="list-style-type: none"> • Temporarily Unfit. 	<p>Observations:</p> <hr/> <hr/> <p>Adv:</p> <hr/> <p>Review:</p> <hr/>
<ul style="list-style-type: none"> • Unfit 	

Dr. Amit R Shobhawat
M.B.D.N.B (Gen Medicine)
F.C.C.M, Dip. Diabetology
MC Registration - 2001/09/3124

Patient Name	: Miss.RUCHI VASANT BHADRA	Collected	: 09/Aug/2024 09:39AM
Age/Gender	: 25 Y 0 M 18 D/F	Received	: 09/Aug/2024 11:35AM
UHID/MR No	: SCHE.0000087418	Reported	: 09/Aug/2024 01:15PM
Visit ID	: SCHEOPV104617	Status	: Final Report
Ref Doctor	: Dr.SELF	Sponsor Name	: ARCOFEMI HEALTHCARE LIMITED
Emp/Auth/TPA ID	: 9920144559		

DEPARTMENT OF HAEMATOLOGY

ARCOFEMI - MEDIWHEEL - PMC PACK I - PAN INDIA - FY2324

Test Name	Result	Unit	Bio. Ref. Range	Method
HEMOGRAM , WHOLE BLOOD EDTA				
HAEMOGLOBIN	12	g/dL	12-15	Spectrophotometer
PCV	36.40	%	36-46	Electronic pulse & Calculation
RBC COUNT	4.66	Million/cu.mm	3.8-4.8	Electrical Impedance
MCV	78	fL	83-101	Calculated
MCH	25.9	pg	27-32	Calculated
MCHC	33.1	g/dL	31.5-34.5	Calculated
R.D.W	13.3	%	11.6-14	Calculated
TOTAL LEUCOCYTE COUNT (TLC)	7,400	cells/cu.mm	4000-10000	Electrical Impedance
DIFFERENTIAL LEUCOCYTIC COUNT (DLC)				
NEUTROPHILS	66	%	40-80	Electrical Impedance
LYMPHOCYTES	30	%	20-40	Electrical Impedance
EOSINOPHILS	02	%	1-6	Electrical Impedance
MONOCYTES	02	%	2-10	Electrical Impedance
BASOPHILS	00	%	<1-2	Electrical Impedance
ABSOLUTE LEUCOCYTE COUNT				
NEUTROPHILS	4884	Cells/cu.mm	2000-7000	Calculated
LYMPHOCYTES	2220	Cells/cu.mm	1000-3000	Calculated
EOSINOPHILS	148	Cells/cu.mm	20-500	Calculated
MONOCYTES	148	Cells/cu.mm	200-1000	Calculated
Neutrophil lymphocyte ratio (NLR)	2.2		0.78- 3.53	Calculated
PLATELET COUNT	271000	cells/cu.mm	150000-410000	Electrical impedance
ERYTHROCYTE SEDIMENTATION RATE (ESR)	05	mm at the end of 1 hour	0-20	Modified Westergren

PERIPHERAL SMEAR

RBC NORMOCYTIC NORMOCHROMIC
WBC WITHIN NORMAL LIMITS
PLATELETS ARE ADEQUATE ON SMEAR
NO HEMOPARASITES SEEN

Page 1 of 7

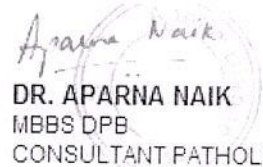
DR. APARNA NAIK
MBBS DPB
CONSULTANT PATHOLOGIST

SIN No:BED240207614



Patient Name : Miss.RUCHI VASANT BHADRA
Age/Gender : 25 Y 0 M 18 D/F
UHID/MR No : SCHE.0000087418
Visit ID : SCHEOPV104617
Ref Doctor : Dr.SELF
Emp/Auth/TPA ID : 9920144559

Collected : 09/Aug/2024 09:39AM
Received : 09/Aug/2024 11:35AM
Reported : 09/Aug/2024 01:15PM
Status : Final Report
Sponsor Name : ARCOFEMI HEALTHCARE LIMITED

DEPARTMENT OF HAEMATOLOGY
ARCOFEMI - MEDIWHEEL - PMC PACK I - PAN INDIA - FY2324



DR. APARNA NAIK
MBBS DPB
CONSULTANT PATHOLOGIST
SIN No:BED240207614



Patient Name	: Miss.RUCHI VASANT BHADRA	Collected	: 09/Aug/2024 09:39AM
Age/Gender	: 25 Y 0 M 18 D/F	Received	: 09/Aug/2024 11:35AM
UHID/MR No	: SCHE.0000087418	Reported	: 09/Aug/2024 02:17PM
Visit ID	: SCHEOPV104617	Status	: Final Report
Ref Doctor	: Dr.SELF	Sponsor Name	: ARCOFEMI HEALTHCARE LIMITED
Emp/Auth/TPA ID	: 9920144559		

DEPARTMENT OF HAEMATOLOGY

ARCOFEMI - MEDIWHEEL - PMC PACK I - PAN INDIA - FY2324

Test Name	Result	Unit	Bio. Ref. Range	Method
BLOOD GROUP ABO AND RH FACTOR , WHOLE BLOOD EDTA				
BLOOD GROUP TYPE	B			Forward & Reverse Grouping with Slide/Tube Aggluti
Rh TYPE	POSITIVE			Forward & Reverse Grouping with Slide/Tube Agglutination

DR. APARNA NAIK
 MBBS DPB
 CONSULTANT PATHOLOGIST
 SIN No:BED240207614



Patient Name : Miss.RUCHI VASANT BHADRA
 Age/Gender : 25 Y 0 M 18 D/F
 UHID/MR No : SCHE.0000087418
 Visit ID : SCHEOPV104617
 Ref Doctor : Dr.SELF
 Emp/Auth/TPA ID : 9920144559

Collected : 09/Aug/2024 09:39AM
 Received : 09/Aug/2024 11:38AM
 Reported : 09/Aug/2024 01:56PM
 Status : Final Report
 Sponsor Name : ARCOFEMI HEALTHCARE LIMITED

DEPARTMENT OF BIOCHEMISTRY

ARCOFEMI - MEDIWHEEL - PMC PACK I - PAN INDIA - FY2324

Test Name	Result	Unit	Bio. Ref. Range	Method
GLUCOSE, FASTING , NAF PLASMA	83	mg/dL	70-100	GOD - POD

Comment:

As per American Diabetes Guidelines, 2023

Fasting Glucose Values in mg/dL	Interpretation
70-100 mg/dL	Normal
100-125 mg/dL	Prediabetes
≥126 mg/dL	Diabetes
<70 mg/dL	Hypoglycemia

Note:

- The diagnosis of Diabetes requires a fasting plasma glucose of > or = 126 mg/dL and/or a random / 2 hr post glucose value of > or = 200 mg/dL on at least 2 occasions.
- Very high glucose levels (>450 mg/dL in adults) may result in Diabetic Ketoacidosis & is considered critical.

Test Name	Result	Unit	Bio. Ref. Range	Method
GLUCOSE, POST PRANDIAL (PP), 2 HOURS , SODIUM FLUORIDE PLASMA (2 HR)	89	mg/dL	70-140	GOD - POD

Comment:

It is recommended that FBS and PPBS should be interpreted with respect to their Biological reference ranges and not with each other. Conditions which may lead to lower postprandial glucose levels as compared to fasting glucose levels may be due to reactive hypoglycemia, dietary meal content, duration or timing of sampling after food digestion and absorption, medications such as insulin preparations, sulfonylureas, amylin analogues, or conditions such as overproduction of insulin.

Test Name	Result	Unit	Bio. Ref. Range	Method
ALANINE AMINOTRANSFERASE	12	U/L	4-44	JSCC

Page 4 of 7

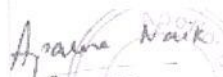
 DR. APARNA NAIK
 MBBS DPB
 CONSULTANT PATHOLOGIST
 SIN No:SE04804342



Patient Name : Miss.RUCHI VASANT BHADRA
 Age/Gender : 25 Y 0 M 18 D/F
 UHID/MR No : SCHE.0000087418
 Visit ID : SCHEOPV104617
 Ref Doctor : Dr.SELF
 Emp/Auth/TPA ID : 9920144559

Collected : 09/Aug/2024 09:39AM
 Received : 09/Aug/2024 11:38AM
 Reported : 09/Aug/2024 01:56PM
 Status : Final Report
 Sponsor Name : ARCOFEMI HEALTHCARE LIMITED

DEPARTMENT OF BIOCHEMISTRY

ARCOFEMI - MEDIWHEEL - PMC PACK I - PAN INDIA - FY2324

(ALT/SGPT) , SERUM

Comment:

ALT elevations are noted in liver parenchymal diseases, leading to injury / destruction of hepatocytes.

ALT levels are seen to be elevated even before the signs and symptoms of the liver injury appear.

The ALT levels remain high longer in blood as compared to AST levels. And though both the enzymes increase in liver injury, the rise in ALT is more compared to AST, thus also altering the ALT:AST ratio.

Test Name	Result	Unit	Bio. Ref. Range	Method
BILIRUBIN, TOTAL , SERUM	0.80	mg/dL	0.1-1.2	Azobilirubin
Test Name	Result	Unit	Bio. Ref. Range	Method
CREATININE , SERUM	0.56	mg/dL	0.4-1.1	ENZYMATIC METHOD

 DR. APARNA NAIK
 MBBS DPB
 CONSULTANT PATHOLOGIST
 SIN No:SE04804342



Patient Name : Miss.RUCHI VASANT BHADRA
Age/Gender : 25 Y 0 M 18 D/F
UHID/MR No : SCHE.0000087418
Visit ID : SCHEOPV104617
Ref Doctor : Dr.SELF
Emp/Auth/TPA ID : 9920144559

Collected : 09/Aug/2024 09:39AM
Received : 09/Aug/2024 01:34PM
Reported : 09/Aug/2024 01:55PM
Status : Final Report
Sponsor Name : ARCOFEMI HEALTHCARE LIMITED

DEPARTMENT OF CLINICAL PATHOLOGY
ARCOFEMI - MEDIWHEEL - PMC PACK I - PAN INDIA - FY2324

Test Name	Result	Unit	Bio. Ref. Range	Method
COMPLETE URINE EXAMINATION (CUE) , URINE				
PHYSICAL EXAMINATION				
COLOUR	PALE YELLOW		PALE YELLOW	Visual
TRANSPARENCY	CLEAR		CLEAR	Physical measurement
pH	6.0		5-7.5	DOUBLE INDICATOR
SP. GRAVITY	1.010		1.002-1.030	Dipstick
BIOCHEMICAL EXAMINATION				
URINE PROTEIN	NEGATIVE		NEGATIVE	PROTEIN ERROR OF INDICATOR
GLUCOSE	NEGATIVE		NEGATIVE	GLUCOSE OXIDASE
URINE BILIRUBIN	NEGATIVE		NEGATIVE	AZO COUPLING REACTION
URINE KETONES (RANDOM)	NEGATIVE		NEGATIVE	SODIUM NITRO PRUSSIDE
UROBILINOGEN	NORMAL		NORMAL	MODIFIED EHRlich REACTION
NITRITE	NEGATIVE		NEGATIVE	Griess reaction
LEUCOCYTE ESTERASE	NEGATIVE		NEGATIVE	Diazonium salt
CENTRIFUGED SEDIMENT WET MOUNT AND MICROSCOPY				
PUS CELLS	2-4	/hpf	0-5	Microscopy
EPITHELIAL CELLS	2-4	/hpf	<10	MICROSCOPY
RBC	ABSENT	/hpf	0-2	MICROSCOPY
CASTS	NIL		0-2 Hyaline Cast	MICROSCOPY
CRYSTALS	ABSENT		ABSENT	MICROSCOPY

Comment:

All urine samples are checked for adequacy and suitability before examination. All abnormal chemical examination are rechecked and verified by manual methods.

Microscopy findings are reported as an average of 10 high power fields.

Page 6 of 7

DR. APARNA NAIK
MBBS DPB
CONSULTANT PATHOLOGIST

SIN No:UR2401442



Patient Name : Miss.RUCHI VASANT BHADRA
Age/Gender : 25 Y 0 M 18 D/F
UHID/MR No : SCHE.0000087418
Visit ID : SCHEOPV104617
Ref Doctor : Dr.SELF
Emp/Auth/TPA ID : 9920144559

Collected : 09/Aug/2024 09:39AM
Received : 09/Aug/2024 01:34PM
Reported : 09/Aug/2024 01:55PM
Status : Final Report
Sponsor Name : ARCOFEMI HEALTHCARE LIMITED

DEPARTMENT OF CLINICAL PATHOLOGY
ARCOFEMI - MEDIWHEEL - PMC PACK I - PAN INDIA - FY2324

*** End Of Report ***

Page 7 of 7

DR. APARNA NAIK
MBBS DPB
CONSULTANT PATHOLOGIST
SIN No:UR2401442



TOUCHING LIVES

Patient Name : Miss.RUCHI VASANT BHADRA
 Age/Gender : 25 Y 0 M 18 D/F
 UHID/MR No : SCHE.0000087418
 Visit ID : SCHEOPV104646
 Ref Doctor : Dr.SELF

Collected : 09/Aug/2024 07:53PM
 Received : 09/Aug/2024 08:13PM
 Reported : 09/Aug/2024 08:22PM
 Status : Final Report

DEPARTMENT OF BIOCHEMISTRY

Test Name	Result	Unit	Bio. Ref. Range	Method
UREA. , SERUM	15.40	mg/dL	15-36	Urease
BLOOD UREA NITROGEN , SERUM	7.2	mg/dL	8.0 - 23.0	Calculated

*** End Of Report ***

Page 1 of 1

Aparna Naik
DR. APARNA NAIK
 MBBS DPB
 CONSULTANT PATHOLOGIST
 SIN No:SE04804808





Patient Name	: Miss. Ruchi Vasant Bhadra	Age	: 25 Y F
UHID	: SCHE.0000087418	OP Visit No	: SCHEOPV104617
Reported on	: 09-08-2024 12:13	Printed on	: 09-08-2024 12:20
Adm Consult Doctor	:	Ref Doctor	: SELF

DEPARTMENT OF RADIOLOGY

X-RAY CHEST PA

Both lung fields and hila are normal .
No obvious active pleuro-parenchymal lesion seen .
Both costophrenic and cardiophrenic angles are clear .
Both diaphragms are normal in position and contour .
Thoracic wall and soft tissues appear normal.

CONCLUSION :

No obvious abnormality seen

Printed on:09-08-2024 12:13

---End of the Report---

Dr. JAVED SIKANDAR TADVI
MBBS, DMRD, Radiologist
Radiology

AGE: 25
Female
MADHURAMMA PPSULTS
QRS : 96 ms
QT/QTcB : 384 / 447 ms
PR : 128 ms
P : 112 ms
RR/PP : 738 / 655 ms
P/QRS/T : 65 / 75 / 50 degrees
QTd/QTcBd : 60 / 70 ms
Sokolow : 1.6 mV
NK : 11

Interpretation
normal ECG
P < T < QRS
AUR -90
AUL 0 I
III +90
AUF II

MSM
A
APOLLO SPECTRA HOSPITAL
PUCHI
BHADRA

Unconfirmed report.

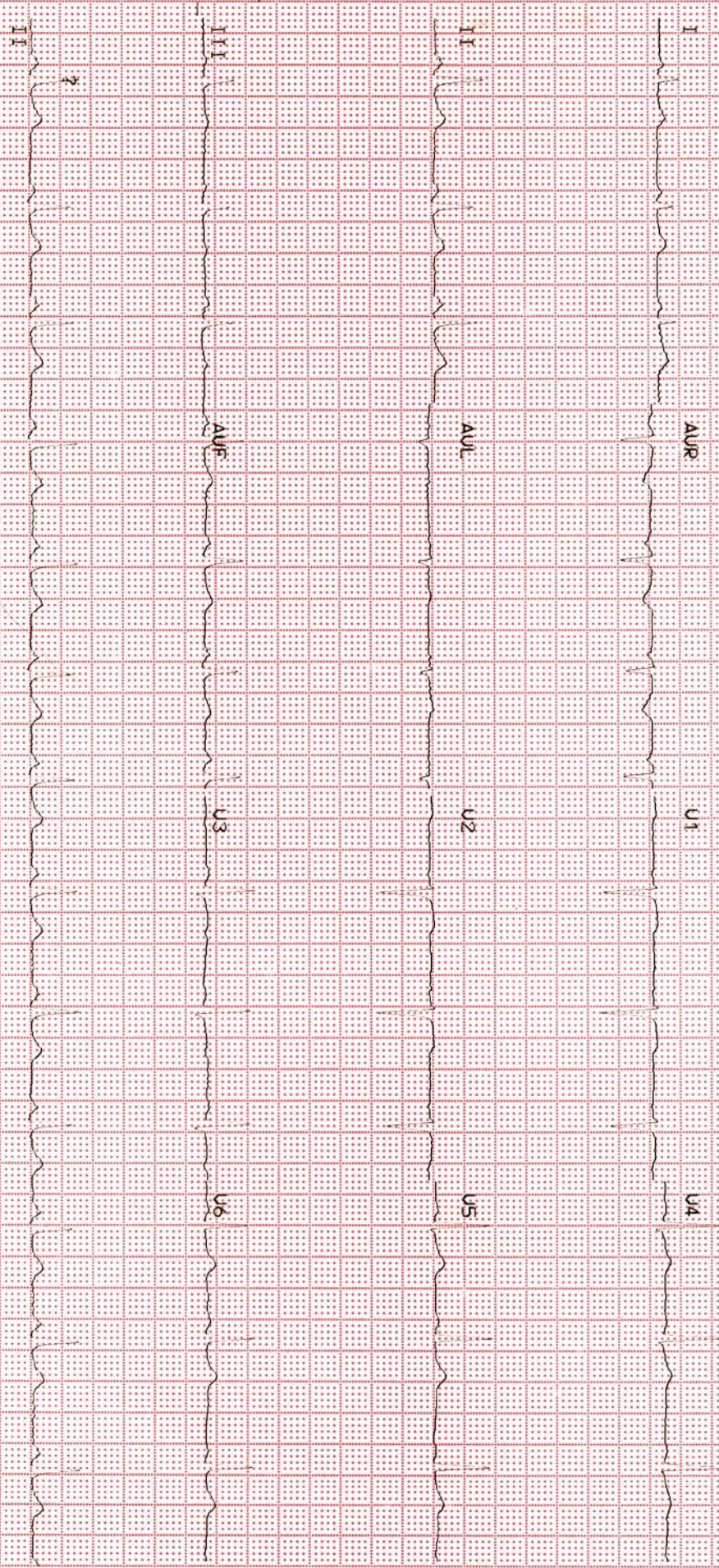



OUT- PATIENT RECORD

Date : 09/08/24 Department : **M.B.D.N.B.(General Medicine)**
 MRNO : 87418 Consultant : **Dr. Amit Shobhavat**
 Name :- Ruchi Bhadra Reg. No : 2001/09/3124
 Age / Gender : 25 (F) Qualification : F.C.C.M, Dip. Diabetology
 Mobile No:- _____

Pulse : <u>80/m</u>	B.P : <u>90/70.</u>	Resp : <u>16</u>	Temp <u>97.0</u>
Weight : <u>47.1</u>	Height : <u>159</u>	BMI : <u>18.6</u>	Waist Circum : <u>74-85</u>

chest - 86-87
 SpO₂ - 98.1

General Examination / Allergies History

Clinical Diagnosis & Management Plan

no Comorbid Condm
No Surgical illn.
No addictions.
family w/o NAs.
Intndp ✓
bu
bu

physically fit

Follow up date:

Doctor Signature



OUT- PATIENT RECORD

Date : _____
MRNO : _____
Name :- Ms. Ruchi Bhadreg
Age / Gender : 27 F
Mobile No:- _____

Department : **OPHTHALMOLOGY**
Consultant **Dr. Pallavi Bipte**
Reg. No : **2004031763**
Qualification : **MBBS,MS, Eye Surgeon**

Pulse :	B.P :	Resp :	Temp :
Weight :	Height :	BMI :	Waist Circum :

General Examination / Allergies
History

Clinical Diagnosis & Management Plan

No Eye complaints
Laxik in 2021.

CBE
V/A & G/B
NV & NG
CV & @.

SLC
- Post
Laxik

Adv
CBE
Veldrop
eid
- - -

Follow up date:

Doctor Signature



OUT- PATIENT RECORD

Date : 9/8/24
MRNO : SCHE.00000
Name :- Ms - Keerthi V. Bhadra
Age / Gender : 25 yr
Mobile No:- _____

Department : **Gynaecology**
Consultant : **Dr. Ila Tyagi**
Reg. No : **66818 9869108226**
Qualification : **Consultant Gynaecology**

Pulse :	B.P :	Resp :	Temp :
Weight :	Height :	BMI :	Waist Circum :

General Examination / Allergies
History

Clinical Diagnosis & Management Plan

GM -
LMP : 22/7/24. Past-Mekey -
Polo Ao .
- No seg H/O
No present-ep. Past. illness
Nil active gynae

R/O 808 .

Follow up date:

Doctor Signature

Customer Care

From: noreply@apolloclinics.info
Sent: 08 August 2024 15:57
To: network@mediwheel.in
Cc: cc.cbr@apollospectra.com; syamsunder.m@apollohl.com;
foincharge.cbr@apollospectra.com
Subject: Your appointment is confirmed



Dear Ruchi Bhadra,

Greetings from Apollo Clinics,

Your corporate health check appointment is confirmed at **SPECTRA CHEMBUR** clinic on **2024-08-09** at **08:15-08:30**.

Payment Mode	
Corporate Name	ARCOFEMI HEALTHCARE LIMITED
Agreement Name	[ARCOFEMI MEDIWHEEL PMC CREDIT PAN INDIA OP AGREEMENT]
Package Name	[ARCOFEMI - MEDIWHEEL - PMC PACK I - PAN INDIA - FY2324]

"Kindly carry with you relevant documents such as HR issued authorization letter and or appointment confirmation mail and or valid government ID proof and or company ID card and or voucher as per our agreement with your company or sponsor."

Note: Video recording or taking photos inside the clinic premises or during camps is not allowed and would attract legal consequences.

Note: Also once appointment is booked, based on availability of doctors at clinics tests will happen, any pending test will happen based on doctor availability and clinics will be updating the same to customers.

Instructions to be followed for a health check:

1. Please ensure you are on complete fasting for 10-To-12-Hours prior to check.



सत्यमेव जयते
भारत सरकार



आधार

भारत सरकार
Government of India

भारतीय विशिष्ट पहचान प्राधिकरण
Unique Identification Authority of India

नामांकन क्रम/ Enrolment No.: 0656/17371/01352

To
रुची वसंत भद्रा
Ruchi Vasant Bhadra
Milind Nagar,
C/34, Himalaya Parvatiya Co-opretive Society, Govind Nagar,
VTC: Asalfa Village,
District: Mumbai,
State: Maharashtra,
PIN Code: 400084,
Mobile: 8767701701

Signature valid

Digitally signed by Unique
Identification Authority of India
05
Date: 2024.08.07 20:20:16
GMT+05:30

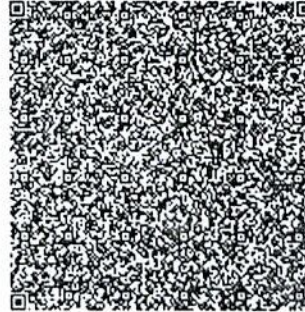

आपका आधार क्रमांक / Your Aadhaar No. :

9068 7593 7078

VID : 9184 7841 7343 2916

मेरा आधार, मेरी पहचान



भारत सरकार

Government of India



आधार

Aadhaar no. issued: 12/10/2011



रुची वसंत भद्रा
Ruchi Vasant Bhadra
जन्म तिथि/DOB: 22/07/1999
महिला/ FEMALE

आधार पहचान का प्रमाण है, नागरिकता या जन्मतिथि का नहीं।
इसका उपयोग सत्यापन (ऑनलाइन प्रमाणीकरण, या क्यूआर कोड/
ऑफलाइन एक्सएमएल की स्कैनिंग) के साथ किया जाना चाहिए।

**Aadhaar is proof of identity, not of citizenship
or date of birth.** It should be used with verification (online
authentication, or scanning of QR code / offline XML).

9068 7593 7078