



**LABORATORY REPORT : BIOCHEMISTRY**

<b>Name</b>	: Mr. SACHIN AMBADASJI KHANDARE	<b>Age /Sex</b>	: 35Y Y(s)/MALE
<b>Bill Date</b>	: 09-Nov-2024 09:23 AM	<b>UMR No.</b>	: 702408000568
<b>Rec. Dt</b>	: 09-Nov-2024 09:57 AM	<b>Bill No.</b>	: MCB70241102738
<b>Rept. Dt</b>	: 09-Nov-2024 10:44 AM	<b>Result No</b>	: RUR241109822
<b>Ref By</b>	: Dr. Ananddeep Agarwal	<b>Sample ID</b>	: MCHAU4047242
<b>Sample Type</b>	: PLASMA		

**FBS (FASTING BLOOD GLUCOSE WITH URINE GLUCOSE)**

<b>Parameters</b>	<b>Result</b>	<b>Reference Range</b>	<b>Units</b>
<b>FASTING BLOOD GLUCOSE</b> <i>Hexokinase</i>	93	Normal Range : 70 - 99 Impaired Glucose tolerance : 100 -125 Diabetes Mellitus : >=126	mg/dL

\*\*\* End Of Report \*\*\*



DR. Suwarna Rahul Jawale  
CONSULTANT PATHOLOGIST, MBBS,  
DNB



**LABORATORY REPORT : BIOCHEMISTRY**

<b>Name</b>	: Mr. SACHIN AMBADASJI KHANDARE	<b>Age /Sex</b>	: 35Y Y(s)/MALE
<b>Bill Date</b>	: 09-Nov-2024 09:23 AM	<b>UMR No.</b>	: 702408000568
<b>Rec. Dt</b>	: 09-Nov-2024 09:57 AM	<b>Bill No.</b>	: MCB70241102738
<b>Rept. Dt</b>	: 09-Nov-2024 10:49 AM	<b>Result No</b>	: RUR241109827
<b>Ref By</b>	: Dr. Ananddeep Agarwal	<b>Sample ID</b>	: MCHAU4047247
<b>Sample Type</b>	: SERUM		

**SERUM URIC ACID**

<b><u>Parameters</u></b>	<b><u>Result</u></b>	<b><u>Reference Range</u></b>	<b><u>Units</u></b>
<b>SERUM URIC ACID</b> <i>uricase</i>	<b>8.1 *</b>	<b>3.4-7.0</b>	<b>mg/dL</b>

\*\*\* End Of Report \*\*\*

**DR. Suwarna Rahul Jawale**  
**CONSULTANT PATHOLOGIST, MBBS,**  
**DNB**



**LABORATORY REPORT : BIOCHEMISTRY**

<b>Name</b>	: Mr. SACHIN AMBADASJI KHANDARE	<b>Age /Sex</b>	: 35Y Y(s)/MALE
<b>Bill Date</b>	: 09-Nov-2024 09:23 AM	<b>UMR No.</b>	: 702408000568
<b>Rec. Dt</b>	: 09-Nov-2024 09:57 AM	<b>Bill No.</b>	: MCB70241102738
<b>Rept. Dt</b>	: 09-Nov-2024 10:49 AM	<b>Result No</b>	: RUR241109828
<b>Ref By</b>	: Dr. Ananddeep Agarwal	<b>Sample ID</b>	: MCHAU4047247
<b>Sample Type</b>	: SERUM		

**LFT(LIVER FUNCTION TEST)**

<b>Parameters</b>	<b>Result</b>	<b>Reference Range</b>	<b>Units</b>
<b>TOTAL BILIRUBIN</b> <i>DIAZO</i>	0.59	<1.2	mg/dL
<b>DIRECT BILIRUBIN</b> <i>DIAZO</i>	0.22 *	<=0.20	mg/dL
<b>INDIRECT BILIRUBIN</b> <i>Calculated</i>	0.37	<=1.0	mg/dL
<b>SGPT (ALT)</b> <i>UV without P5P</i>	28.7	<=41	U/L
<b>SGOT (AST)</b> <i>UV without P5P</i>	21.4	<=40	U/L
<b>ALKALINE PHOSPHATASE (ALP)</b> <i>PNPP, AMP Buffer - IFCC Ref.</i>	78.8	40-129 U/L	U/L
<b>TOTAL PROTEINS</b> <i>Biuret method</i>	7.31	6.0 - 8.0 g/dL	g/dL
<b>SERUM ALBUMIN</b> <i>Bromocresol Green (BCG)</i>	4.52	3.5 - 5.2 g/dL	g/dL
<b>GLOBULINS</b> <i>Calculated</i>	2.79	2.5 - 3.5 g/dL	g/dL
<b>A/G RATIO</b> <i>Calculation</i>	1.62	1.2 - 2.5	

\*\*\* End Of Report \*\*\*



**DR. Suwarna Rahul Jawale**  
CONSULTANT PATHOLOGIST, MBBS,  
DNB



**LABORATORY REPORT : BIOCHEMISTRY**

<b>Name</b>	: Mr. SACHIN AMBADASJI KHANDARE	<b>Age /Sex</b>	: 35Y Y(s)/MALE
<b>Bill Date</b>	: 09-Nov-2024 09:23 AM	<b>UMR No.</b>	: 702408000568
<b>Rec. Dt</b>	: 09-Nov-2024 09:57 AM	<b>Bill No.</b>	: MCB70241102738
<b>Rept. Dt</b>	: 09-Nov-2024 10:49 AM	<b>Result No</b>	: RUR241109830
<b>Ref By</b>	: Dr. Ananddeep Agarwal	<b>Sample ID</b>	: MCHAU4047247
<b>Sample Type</b>	: SERUM		

**SERUM CREATININE**

**Parameters**  
**CREATININE**  
Jaffe

**Result**  
1.21 \*

**Reference Range**  
0.7 - 1.2

**Units**  
mg/dL

\*\*\* End Of Report \*\*\*



DR. Suwarna Rahul Jawale  
CONSULTANT PATHOLOGIST, MBBS,  
DNB



**LABORATORY REPORT : BIOCHEMISTRY**

<b>Name</b>	: Mr. SACHIN AMBADASJI KHANDARE	<b>Age /Sex</b>	: 35Y Y(s)/MALE
<b>Bill Date</b>	: 09-Nov-2024 09:23 AM	<b>UMR No.</b>	: 702408000568
<b>Rec. Dt</b>	: 09-Nov-2024 09:57 AM	<b>Bill No.</b>	: MCB70241102738
<b>Rept. Dt</b>	: 09-Nov-2024 10:49 AM	<b>Result No</b>	: RUR241109831
<b>Ref By</b>	: Dr. Ananddeep Agarwal	<b>Sample ID</b>	: MCHAU4047247
<b>Sample Type</b>	: SERUM		

**LIPID PROFILE**

<u>Parameters</u>	<u>Result</u>	<u>Reference Range</u>	<u>Units</u>
<b>TOTAL CHOLESTEROL</b> <i>Enzymatic colorimetric</i>	163.1	Desirable : : < 200 mg/dL Borderline High : : 200 - 239 mg/dL High risk : > 240 mg/dL	mg/dL
<b>HDL CHOLESTEROL</b> <i>Homogeneous enzymatic colorimetric</i>	41.8	Low : : < 40 mg/dL High : : > 60 mg/dL	mg/dL
<b>LDL CHOLESTEROL</b> <i>Direct-Enzymatic colorimetric</i>	87	Very High : - > 190 mg/dL Optimal : - < 100 mg/dL Near Optimal : 100 - 129 mg/dL High : 160 - 189 mg/dL Borderline High:130-159 mg/dl	mg/dL
<b>VLDL</b> <i>Calculation</i>	33.98 *	2 - 30 mg/dL	mg/dL
<b>SERUM TRYGLYCERIDES</b> <i>Enzymatic colorimetric</i>	169.9 *	< 150 mg/dL Borderline High : 150 - 199 mg/dL High : 200 - 499 mg/dL	mg/dL
<b>CHO/HDL RATIO</b> <i>Calculation</i>	3.9 *	Normal : - < 3.5 High Risk : - > 5.0	
<b>LDL/HDL RATIO</b>	2.08		

\*\*\* End Of Report \*\*\*



**DR. Suwarna Rahul Jawale**  
CONSULTANT PATHOLOGIST, MBBS,  
DNB



**LABORATORY REPORT : BIOCHEMISTRY**

<b>Name</b>	: Mr. SACHIN AMBADASJI KHANDARE	<b>Age /Sex</b>	: 35Y Y(s)/MALE
<b>Bill Date</b>	: 09-Nov-2024 09:23 AM	<b>UMR No.</b>	: 702408000568
<b>Rec. Dt</b>	: 09-Nov-2024 09:57 AM	<b>Bill No.</b>	: MCB70241102738
<b>Rept. Dt</b>	: 09-Nov-2024 10:49 AM	<b>Result No</b>	: RUR241109832
<b>Ref By</b>	: Dr. Ananddeep Agarwal	<b>Sample ID</b>	: MCHAU4047247
<b>Sample Type</b>	: SERUM		

**BUN(BLOOD UREA NITROGEN)**

**Parameters**  
**BLOOD UREA**  
*Urease kinetic*

**Result**  
16.4 \*

**Reference Range**  
16.6 - 48.5

**Units**  
mg/dL

\*\*\* End Of Report \*\*\*

DR. Suvarna Rahul Jawale  
CONSULTANT PATHOLOGIST, MBBS,  
DNB



**LABORATORY REPORT : BIOCHEMISTRY**

<b>Name</b>	: Mr. SACHIN AMBADASJI KHANDARE	<b>Age /Sex</b>	: 35Y Y(s)/MALE
<b>Bill Date</b>	: 09-Nov-2024 09:23 AM	<b>UMR No.</b>	: 702408000568
<b>Rec. Dt</b>	: 09-Nov-2024 12:07 PM	<b>Bill No.</b>	: MCB70241102738
<b>Rept. Dt</b>	: 09-Nov-2024 01:00 PM	<b>Result No</b>	: RUR241110133
<b>Ref By</b>	: Dr. Ananddeep Agarwal	<b>Sample ID</b>	: MCHAU4047372
<b>Sample Type</b>	:		

**PLBS (POST LUNCH BLOOD SUGAR WITH URINE SUGAR)**

<b>Parameters</b>	<b>Result</b>	<b>Reference Range</b>	<b>Units</b>
<b>PLBS (POST LUNCH BLOOD GLUCOSE )</b> <i>Hexokinase</i>	109	Norma Range : < 140 mg/dL mpaired Glucose Tolerance : 140-199 mg/dL Diabetes Mellitus : > 200 mg/dL	mg/dL

\*\*\* End Of Report \*\*\*



DR. Suwarna Rahul Jawale  
CONSULTANT PATHOLOGIST, MBBS,  
DNB



**LABORATORY REPORT : BLOOD BANK**

<b>Name</b>	: Mr. SACHIN AMBADASJI KHANDARE	<b>Age /Sex</b>	: 35Y Y(s)/MALE
<b>Bill Date</b>	: 09-Nov-2024 09:23 AM	<b>UMR No.</b>	: 702408000568
<b>Rec. Dt</b>	: 09-Nov-2024 09:57 AM	<b>Bill No.</b>	: MCB70241102738
<b>Rept. Dt</b>	: 09-Nov-2024 10:44 AM	<b>Result No</b>	: RUR241109825
<b>Ref By</b>	: Dr. Anandeep Agarwal	<b>Sample ID</b>	: MCHAU4047245
<b>Sample Type</b>	: WHOLE BLOOD		

**BLOOD GROUPING AND RH**

<u>Parameters</u>	<u>Result</u>	<u>Reference Range</u>	<u>Units</u>
<b>BLOOD GROUP</b> <i>Automated microcolumn gel method</i>	O		
<b>RH TYPE</b>	POSITIVE		

**INTERPRETATION**

1. If Rh is Du positive it is best considered as Rh negative as recipient and Rh positive as donor. Proper Cross matching is recommended before transfusion.
2. In case of forward and reverse grouping discrepancy, clinical correlation and repeat sample analysis is recommended.
3. For Infants below 6 months only forward grouping is performed.
4. A sub-grouping is recommended after the age of 6 months.

\*\*\* End Of Report \*\*\*



DR. Suwarna Rahul Jawale  
CONSULTANT PATHOLOGIST, MBBS,  
DNB





**LABORATORY REPORT : CLINICAL PATHOLOGY**

<b>Name</b>	: Mr. SACHIN AMBADASJI KHANDARE	<b>Age /Sex</b>	: 35Y Y(s)/MALE
<b>Bill Date</b>	: 09-Nov-2024 09:23 AM	<b>UMR No.</b>	: 702408000568
<b>Rec. Dt</b>	: 09-Nov-2024 09:57 AM	<b>Bill No.</b>	: MCB70241102738
<b>Rept. Dt</b>	: 09-Nov-2024 11:24 AM	<b>Result No</b>	: RUR241109826
<b>Ref By</b>	: Dr. Ananddeep Agarwal	<b>Sample ID</b>	: MCHAU4047246
<b>Sample Type</b>	: URINE		

**CUE(COMPLETE URINE EXAMINATION)**

<u>Parameters</u>	<u>Result</u>	<u>Reference Range</u>	<u>Units</u>
<b><u>PHYSICAL EXAMINATION</u></b>			
<b>QUANTITY</b>	20		ML
<b>COLOUR</b>	PALE YELLOW	PALE YELLOW	
<b>APPEARANCE</b>	CLEAR	CLEAR	
<b>PROTEIN</b> <i>Tetra-bromophenol blue/Heat coagulation test</i>	NIL	NIL	
<b>GLUCOSE</b> <i>Glucose oxidase Peroxidase/Benedict's test</i>	NIL	NIL	
<b><u>MICROSCOPIC EXAMINATION</u></b>			
<b>PUS CELLS</b>	1-2	0 - 5 /hpf	
<b>EPITHELIAL CELLS</b>	1-2	0 - 5	hpf
<b>RBC</b>	NIL	0 - 5 /hpf	
<b>CRYSTALS</b>	NIL	NIL	

*UAR*

DR. URMILA AJAY ROTTE  
CONSULTANT PATHOLOGIST, MBBS,  
DIPLOMA IN PATHOLOGY



**LABORATORY REPORT : CLINICAL PATHOLOGY**

<b>Name</b>	: Mr. SACHIN AMBADASJI KHANDARE	<b>Age /Sex</b>	: 35Y Y(s)/MALE
<b>Bill Date</b>	: 09-Nov-2024 09:23 AM	<b>UMR No.</b>	: 702408000568
<b>Rec. Dt</b>	: 09-Nov-2024 09:57 AM	<b>Bill No.</b>	: MCB70241102738
<b>Rept. Dt</b>	: 09-Nov-2024 11:24 AM	<b>Result No</b>	: RUR241109826
<b>Ref By</b>	: Dr. Anandeep Agarwal	<b>Sample ID</b>	: MCHAU4047246
<b>Sample Type</b>	: URINE		

CASTS

NIL

NIL

\*\*\* End Of Report \*\*\*

*UAR*

DR. URMILA AJAY ROTTE  
CONSULTANT PATHOLOGIST, MBBS,  
DIPLOMA IN PATHOLOGY



**LABORATORY REPORT : HAEMATOLOGY**

<b>Name</b>	: Mr. SACHIN AMBADASJI KHANDARE	<b>Age /Sex</b>	: 35Y Y(s)/MALE
<b>Bill Date</b>	: 09-Nov-2024 09:23 AM	<b>UMR No.</b>	: 702408000568
<b>Rec. Dt</b>	: 09-Nov-2024 09:57 AM	<b>Bill No.</b>	: MCB70241102738
<b>Rept. Dt</b>	: 09-Nov-2024 10:44 AM	<b>Result No</b>	: RUR241109823
<b>Ref By</b>	: Dr. Ananddeep Agarwal	<b>Sample ID</b>	: MCHAU4047243
<b>Sample Type</b>	: WHOLE BLOOD		

**CBP(COMPLETE BLOOD PICTURE)**

<b>Parameters</b>	<b>Result</b>	<b>Reference Range</b>	<b>Units</b>
<b>HEMOGLOBIN</b> <i>Photometric</i>	16.9	13.0 - 17.0	gms/dL
<b>R B C COUNT</b> <i>Electrical Impedance</i>	6.46 *	4.5 - 5.5 10 <sup>12</sup> /L	10 <sup>12</sup> /L
<b>PCV/HCT</b> <i>Calculated</i>	53.3 *	40 - 50	%
<b>MCV</b> <i>Calculated</i>	83	83 - 101	fl
<b>MCH</b> <i>Calculated</i>	26.2 *	27 - 32	pg
<b>MCHC</b> <i>Calculated</i>	31.8	31 - 37	g/dL
<b>TLC (TOTAL LEUCOCYTE COUNT)</b> <i>Impedance</i>	6.6	4.0 - 10.0	10 <sup>3</sup> /μl
<b>DIFFERENTIAL COUNT</b>			
<b>NEUTROPHILS</b> <i>DHSS/Microscopy</i>	51.8	40 - 80 %	
<b>LYMPHOCYTES</b> <i>DHSS/Microscopy</i>	34.4	20 - 40 %	
<b>MONOCYTES</b> <i>DHSS/Microscopy</i>	6.2	02 - 10 %	



**DR. Suwarna Rahul Jawale**  
CONSULTANT PATHOLOGIST, MBBS,  
DNB



**LABORATORY REPORT : HAEMATOLOGY**

<b>Name</b>	: Mr. SACHIN AMBADASJI KHANDARE	<b>Age /Sex</b>	: 35Y Y(s)/MALE
<b>Bill Date</b>	: 09-Nov-2024 09:23 AM	<b>UMR No.</b>	: 702408000568
<b>Rec. Dt</b>	: 09-Nov-2024 09:57 AM	<b>Bill No.</b>	: MCB70241102738
<b>Rept. Dt</b>	: 09-Nov-2024 10:44 AM	<b>Result No</b>	: RUR241109823
<b>Ref By</b>	: Dr. Ananddeep Agarwal	<b>Sample ID</b>	: MCHAU4047243
<b>Sample Type</b>	: WHOLE BLOOD		

<b>EOSINOPHILS</b> <i>DHSS/Microscopy</i>	<b>7.5 *</b>	00 - 06 %	
<b>BASOPHILS</b> <i>DHSS/Microscopy</i>	<b>0.1</b>	00 - 01 %	
<b>PLATELET COUNT</b> <i>Electrical Impedance</i>	<b>198</b>	150 - 400 $10^3/\mu\text{L}$	$10^3/\mu\text{L}$

\*\*\* End Of Report \*\*\*



**DR. Suwarna Rahul Jawale**  
CONSULTANT PATHOLOGIST, MBBS,  
DNB



**LABORATORY REPORT : HAEMATOLOGY**

<b>Name</b>	: Mr. SACHIN AMBADASJI KHANDARE	<b>Age /Sex</b>	: 35Y Y(s)/MALE
<b>Bill Date</b>	: 09-Nov-2024 09:23 AM	<b>UMR No.</b>	: 702408000568
<b>Rec. Dt</b>	: 09-Nov-2024 09:57 AM	<b>Bill No.</b>	: MCB70241102738
<b>Rept. Dt</b>	: 09-Nov-2024 11:46 AM	<b>Result No</b>	: RUR241109824
<b>Ref By</b>	: Dr. Ananddeep Agarwal	<b>Sample ID</b>	: MCHAU4047244
<b>Sample Type</b>	: WHOLE BLOOD		

<u>Parameters</u>	<u>Result</u>	<u>ESR</u> <u>Reference Range</u>	<u>Units</u>
<b>ESR</b> MODIFIED WESTERGREN'S METHOD	10	0 - 10	mm/1st hour

\*\*\* End Of Report \*\*\*



DR. Suwarna Rahul Jawale  
CONSULTANT PATHOLOGIST, MBBS,  
DNB

ID: 0568  
Name: SACHIN KHANDARE  
Age:  
Gender: Male

09-11-2024 11:05:06 AM

Ver. ...ite  
PR Interval  
QRS Duration  
QT/QTc Interval  
P/QRS/T Axes  
QTc: Hodges

83 bpm  
152 ms  
84 ms  
340/380 ms  
62/78/26 deg

Sinus rhythm  
--- Interpretation made without knowing patient's age ---  
Normal ECG

Unconfirmed Diagnosis.

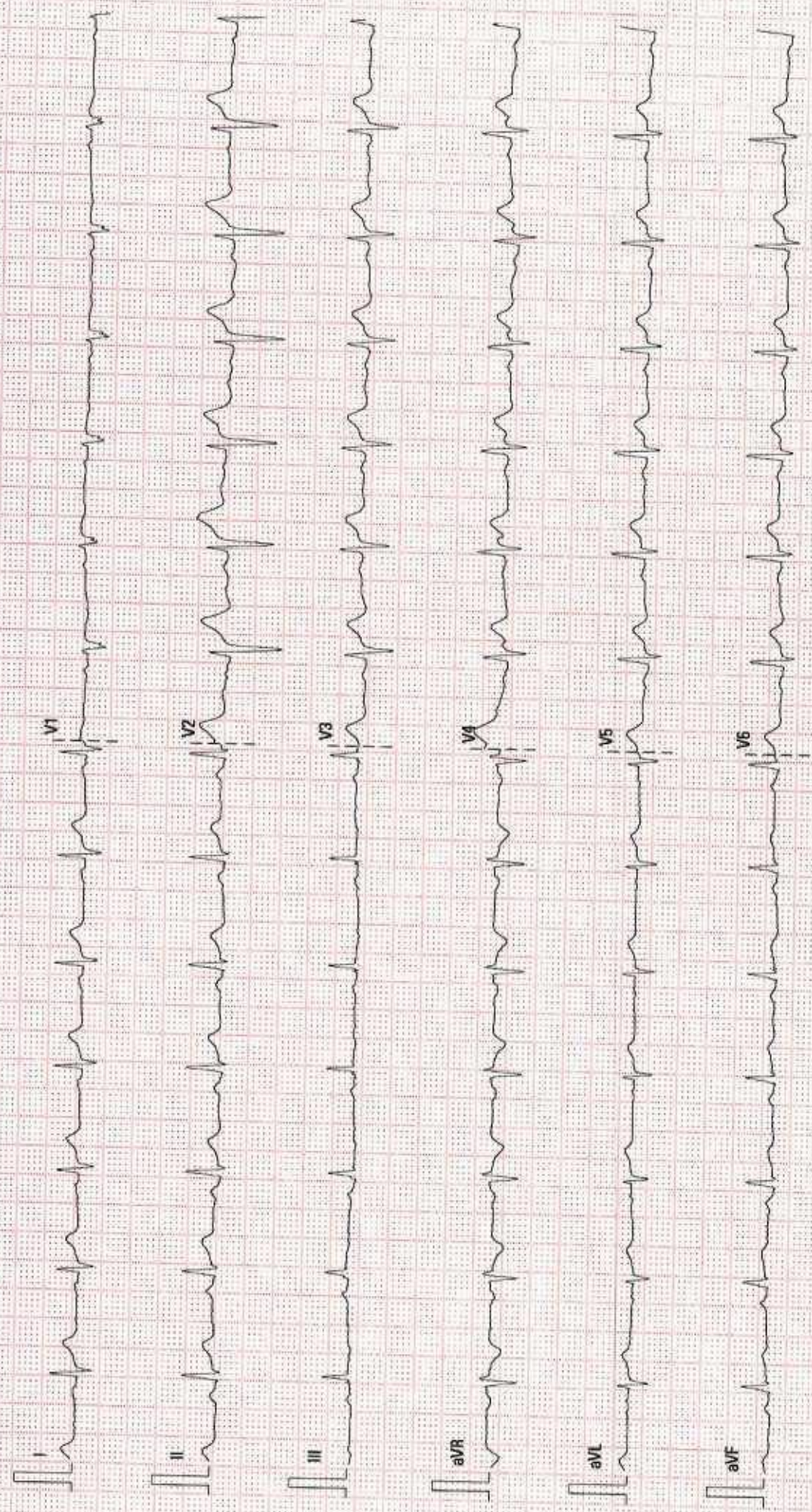

25 mm/s

10 mm/mV

50 Hz

BDH 35 Hz

MEDICOVER HOSPITALS

02.10.00V28-4.1

SN:FN-43046618



H-2022-0977  
June 16, 2022 - June 15, 2026



Patient ID:	UMR702408000568	Patient Name:	SACHIN KHANDARE
Age:	35 Years	Sex:	M
Referring Physician:	DR.A.AGARWAL	Modality:	CR
Study Date:	09-Nov-2024	Study:	Chest

### X-RAY CHEST PA VIEW

Both lung fields appears normal  
Both C.P.angles appears normal.  
Both hilar shadows normal.  
Mediastinal silhouette appears normal.  
Both domes of diaphragm, bony cage and soft tissue appears normal

**Imp : No significant abnormality detected.**

**DR. ABHISHEK BUJADE**  
**MD RADIOLOGY**  
**(CONSULTANT RADIOLOGIST)**

For Appointment Please Contact - 040 - 6833 4455  
Near Chistiya Police Chowk, N-6, Cidco,  
Chhatrapati Sambhajanagar - 431003.

For Reports Only

www.medicoverhospital  
@ Info@medicoverhospital.in



June 16, 2022 - June 15, 2026



**MEDICOVER**  
HOSPITALS

A Unit of Sahrudaya Health Care Private Limited

<b>NAME:</b>	<b>SACHIN KHANDARE</b>	<b>SEX:</b>	<b>35YRS /M</b>
<b>REF BY:</b>	<b>DR. A. AGARWAL</b>	<b>DATE:</b>	<b>09/11/2024</b>
<b>UMR NO :</b>	<b>702408000568</b>		

### USG ABDOMEN AND PELVIS

**Liver:** Size 13.4 cms normal. Shows bright echotexture s/o grade – I fatty changes. No focal lesion seen. Intrahepatic portal and biliary radicals appear normal. Portal vein and CBD normal.

**Gall Bladder :** Physiologically distended. Wall thickness normal. No calculus seen.  
**Pancreas:** Visualized head and body appears normal.

**Spleen :** Size is normal. Shape and Parenchymal echotexture normal. S.V. normal.

**RT. Kidney:** Size 10.4 x 4.6 cms, normal.  
Parenchymal echotexture, corticomedullary differentiation normal.  
Pelvicalyceal system appears normal. No calculus seen.

**LT. Kidney:** Size 10.3 x 4.7 cms, normal.  
Parenchymal echotexture, corticomedullary differentiation normal.  
Pelvicalyceal system appears normal. No calculus seen.

**Urinary Bladder:** Distended, wall thickness normal. No calculus seen.  
**Prostate :** Normal.

**Bowel loops:** Normal. Peristalsis normal. No e/o free fluid in abdomen / pelvis.  
No e/o Pre/Para aortic lymphadenopathy. Aorta and IVC appear grossly normal.

### IMPRESSION :

- Grade – I fatty changes in liver.
- No other significant abnormality detected.

**DR. ABHISHEK BUJADE**  
**MD RADIOLOGY**  
**(CONSULTANT RADIOLOGIST)**

For Appointment Please Contact - 040 - 6833 4455  
Near Chistiya Police Chowk, N-6, Cidco,  
Chhatrapati Sambhajnagar - 431003.

www.medicoverhospital  
Info@medicoverhospital.in

For Reports Only



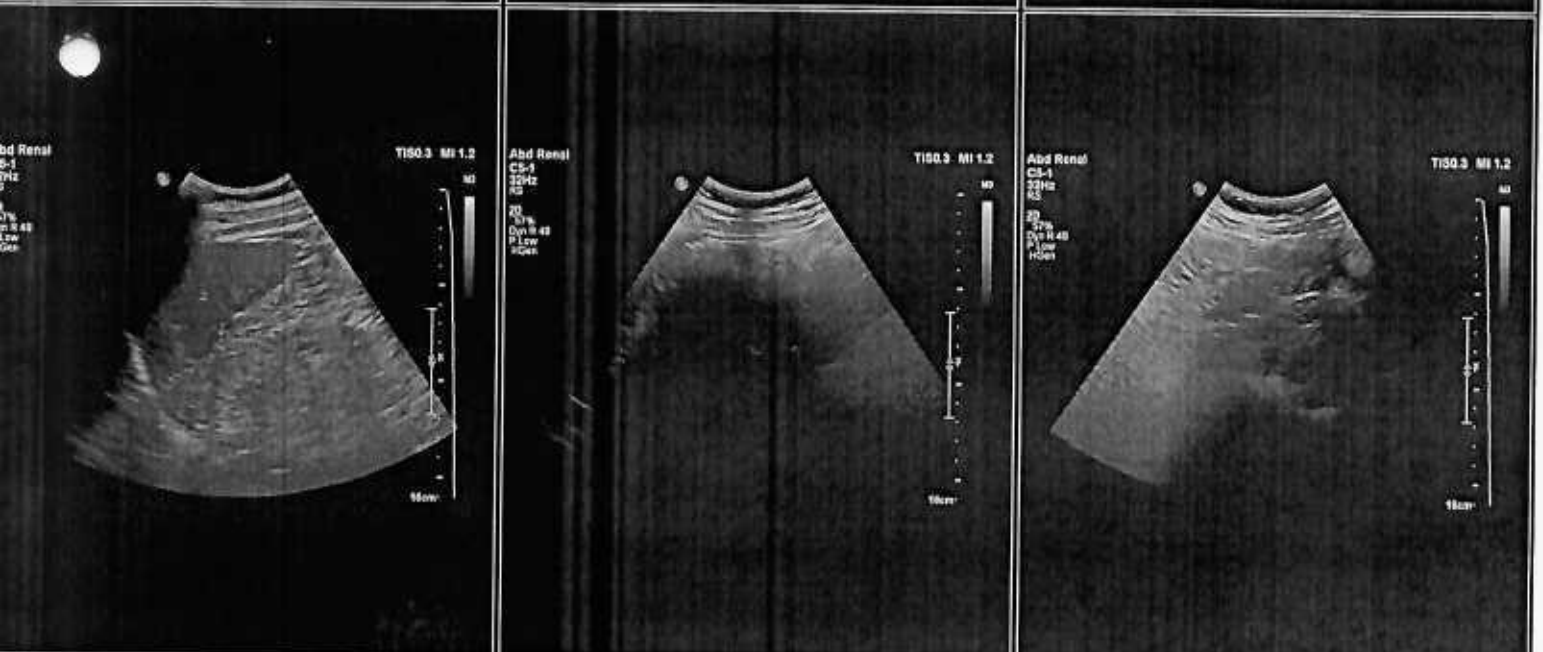
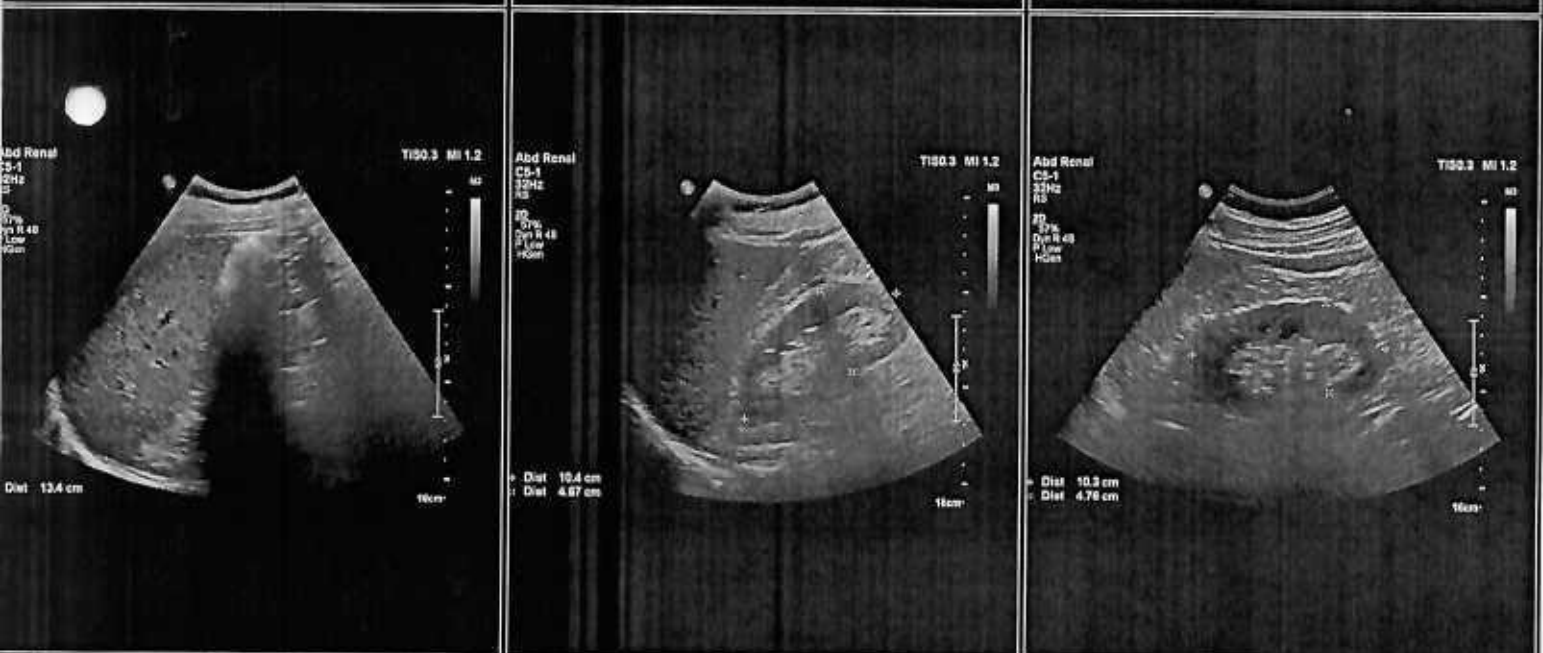
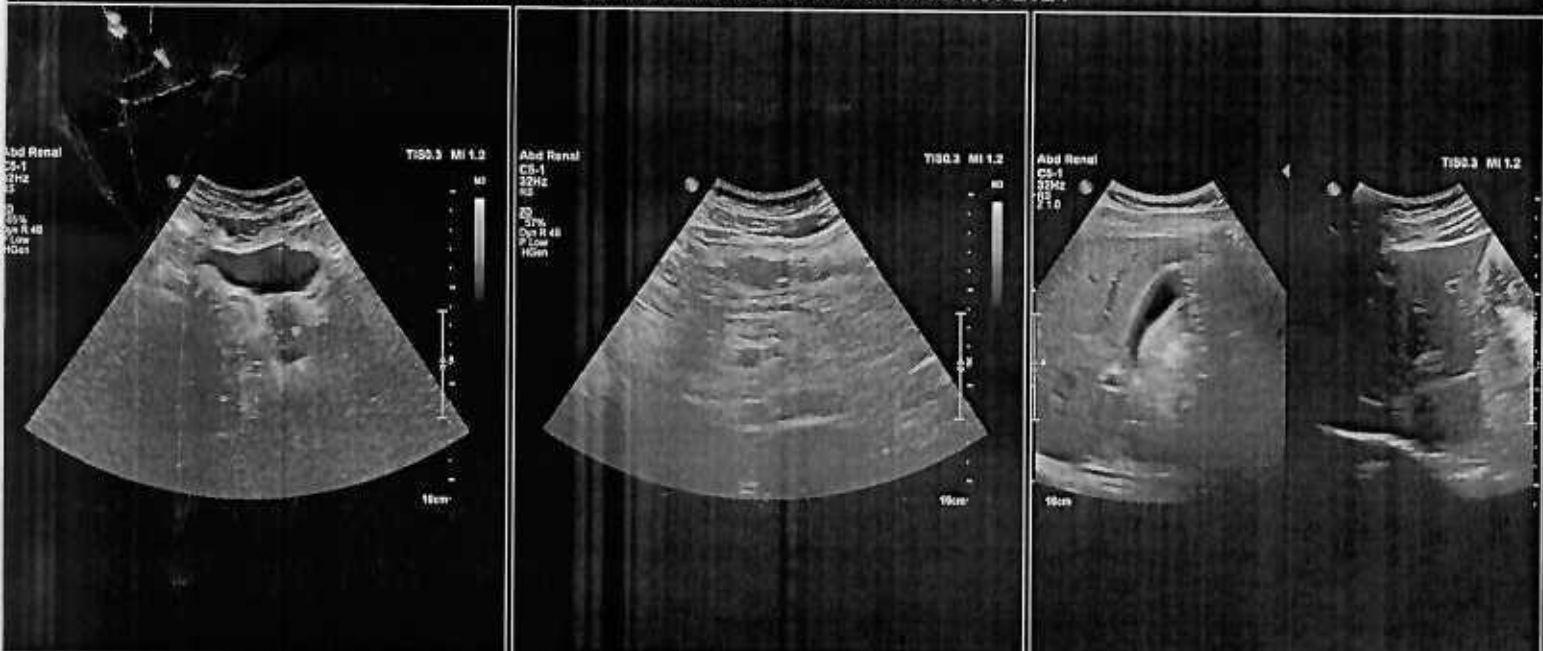



H-2022-0977  
June 16, 2022 - June 15, 2026



**MEDICOVER  
HOSPITALS**  
A Unit of Sahrudaya Health Care Private Limited

Mr. Sadiq Khandare.

Age. 35Y/M.

Vn { 6/6  
6/6

		RE	LE
Dist	Plane		Plane

Near. - K NG  
NG.

colour - Normal.

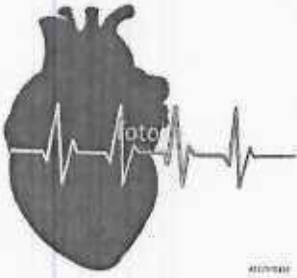

Name	MR. SACHIN KHANDARE	Age/Sex	35 Y/M
Referred by	DR. A. AGRAWAL SIR	Date	09/11/2024

### STRESS TEST REPORT

Protocol -- Bruce

- (1) Good exercise tolerance. Exercise time- 08Mins & 31Sec, METS- 10.10METS
- (2) No angina. No Arrhythmia.
- (3) Normal chronotropic response.
- (4) Rest ECG - Within Normal Limits.
- (5) Exercise ECG-No significant ST & T changes during exercise, Attained 91% THR.
- (6) Reason for termination – Attained Max THR.
- (7) Recovery – No significant ST & T changes during recovery, No Arrhythmia.

### CONCLUSION-

Stress test is negative for exercise induced reversible ischemia.

DR. KULDEEP R TOTAWAR

MD, DM CARDIOLOGY

REG NO-MMC 2014-06-2848