

2

Health Check up Booking Request(35E7385)

1 message

Mediwheel <wellness@mediwheel.in>
To: primehospitaldewas@gmail.com
Cc: customercare@mediwheel.in

Fri, Jul 12, 2024 at 5:59 PM

011-41195959



Dear Prime Hospital and Research Centre

We have received a booking request with the following details. Provide your confirmation by clicking on the Yes button.

You confirm this booking? Yes No

BP-100/70

Name : NAVEEN MALVIYA
 Contact Details : 9575575524
 Hospital Package Name : Mediwheel Full Body Annual Plus Above 50 Male
 Location : Shop No- 105 A Civil Line Main Road Dewas
 Appointment Date : 13-07-2024

*14/70
Pawan*

Member Information		
Booked Member Name	Age	Gender
NAVEEN MALVIYA	47 year	Male

Tests included in this Package

- Urine Analysis
- Blood Group
- CBC
- HbA1c
- Lipid Profile
- Kidney Profile
- Liver Profile
- Blood Glucose (Post Prandial)
- Prostate Specific Antigen (PSA Male)
- Thyroid Profile
- Urine Sugar Fasting
- Urine Sugar PP
- ESR
- Blood Glucose (Fasting)
- TMT OR 2D ECHO (Any 1) Chosen By Candidate
- Chest X-ray
- ECG
- USG Whole Abdomen — *Not available*
- Dietician Consultation — *Not available*
- Eye Check-up consultation — *Not available*
- Ent Consultation
- Dental Consultation — *Not available*
- General Physician Consultation
- Bmi Check



Handwritten signature

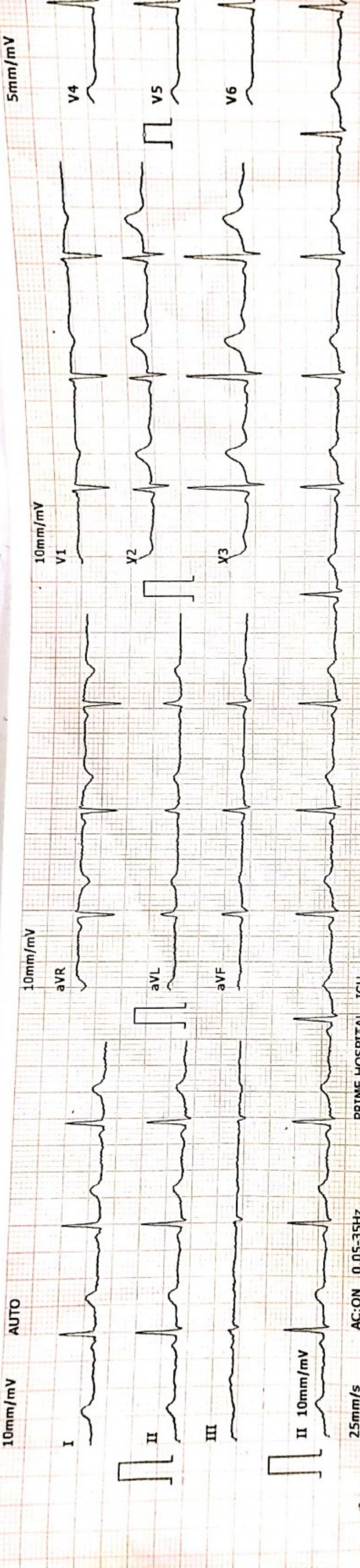

MR. NAVEEN MALVIYA 47

2024-7-13 9:46:16 ID:00004478
 ID Card: 9575575524 Name: NAVEEN MALVIYA Gender: Male
 Age: 47 Height(cm):
 Weight(Kg): BP(mmHg):
 HR: bpm 72
 P-R: ms 83
 Q-R-S: ms 100
 QT/QTc: ms 396/433
 P/QRS/T AXES: deg 46/26/46
 RV5/SV1: mV 1.42/0.64
 RV5+SV1: mV 2.06

<< Conclusion >>
 801 Sinus Rhythm
 ** NORMAL ECG **



*The result must be confirmed by doctor!
 Report Confirmed by: DR P K CHILLORIA

Referral with
 Pawan



देवास का नं. 1 स्वच्छ हॉस्पिटल

Better Diagnosis, Better Cure

प्राइम हॉस्पिटल एण्ड रिसर्च सेन्टर

105-ए, सिविल लाईन, मेन रोड़, देवास फोन : 07272 -400060, मो. 9827265457

डॉ. पवन कुमार चिल्लौरिया

M.B.B.S., M.D. (Med.), FCCS, PGCDM

कन्सल्टिंग फिजिशियन, हृदय, श्वास एवं मधुमेह रोग विशेषज्ञ

Regi. No. MP-3899

Mob. 98272-65457

Refer by :

समय : दोप 12.00 से रात 9.00 बजे तक

TIMING : Daily 12.00 Noon to 9.00 p.m.

Name : Naveen Malviya Age : 47/m Resi : Ujjain Date : 13/7/2024

BP-120/70

No chest pain/ no SOB.
No h/o DM/HTN/ID

Pt. found clinically normal



Pawan
Dr. Pawan Kumar Chillo
M.B.B.S., M.D. (Med.) F.C.C.
हृदय, श्वास एवं मधुमेह रोग विशेषज्ञ
MCI / MP. Reg. No. 3899
Mob. 98272-65457



प्राईम हॉस्पिटल एण्ड रिसर्च सेन्टर

105-ए, सिविल लाईन, मेन रोड़, देवास फोन : 07272 400060, मो. 98272 65457

Web : www.primehospitaldewas.com, E-mail : primehospitaldewas@gmail.com

Date _____

ECHO REPORT

Date:13/07/2024

Patient's Name :Mr. Naveen Malviya

AGE/SEX:47/M

Ref. Doctor : DR PAWAN KUMART CHILLORIA MBBS, MD.

M. Mode
PARAMETERS

MEASUREMENT mm.

17. LV ID (Diastolic)	42
18. LVID (Systolic)	28
19. EF	60%
20. IVS	09
21. Posterior wall	09
22. Aorta	24
23. LA	34
24. RV	22

2-D ECHO

7. RWMA ARE NOT PRESENT AT REST
8. IAS / IVS intact.
9. No clot / vegetation/ no Pericardial Effusion.

DOPPLER

7. MV flow E >A, AV flow vP m/sec
8. NO MR/TR/AR
9. No significant gradient across any valves.

IMPRESSION: NORMAL ECHO STUDY
LVEF- 60%

Pawan
DR. PAWAN KUMAR CHILLORIA
MBBS,MD.



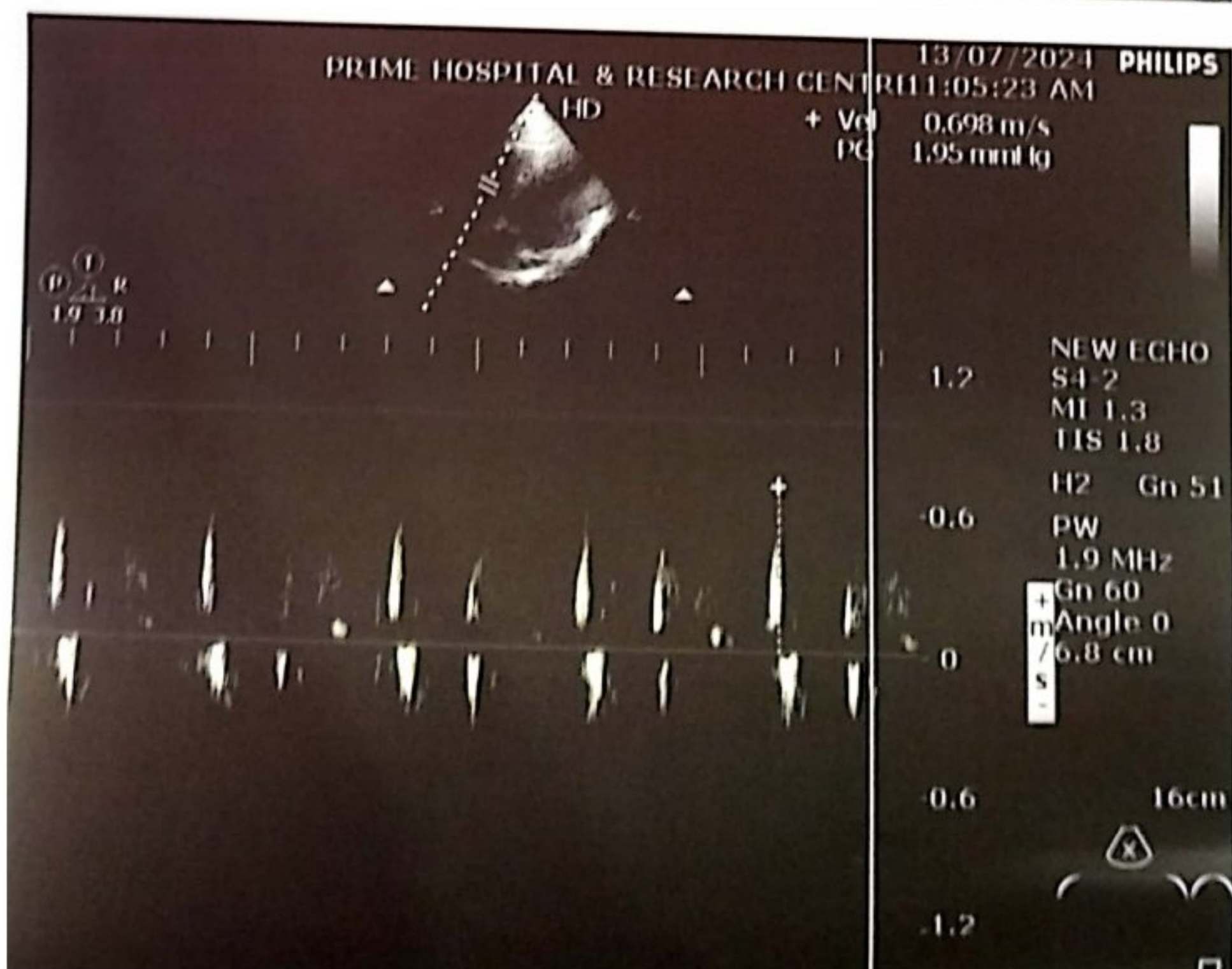
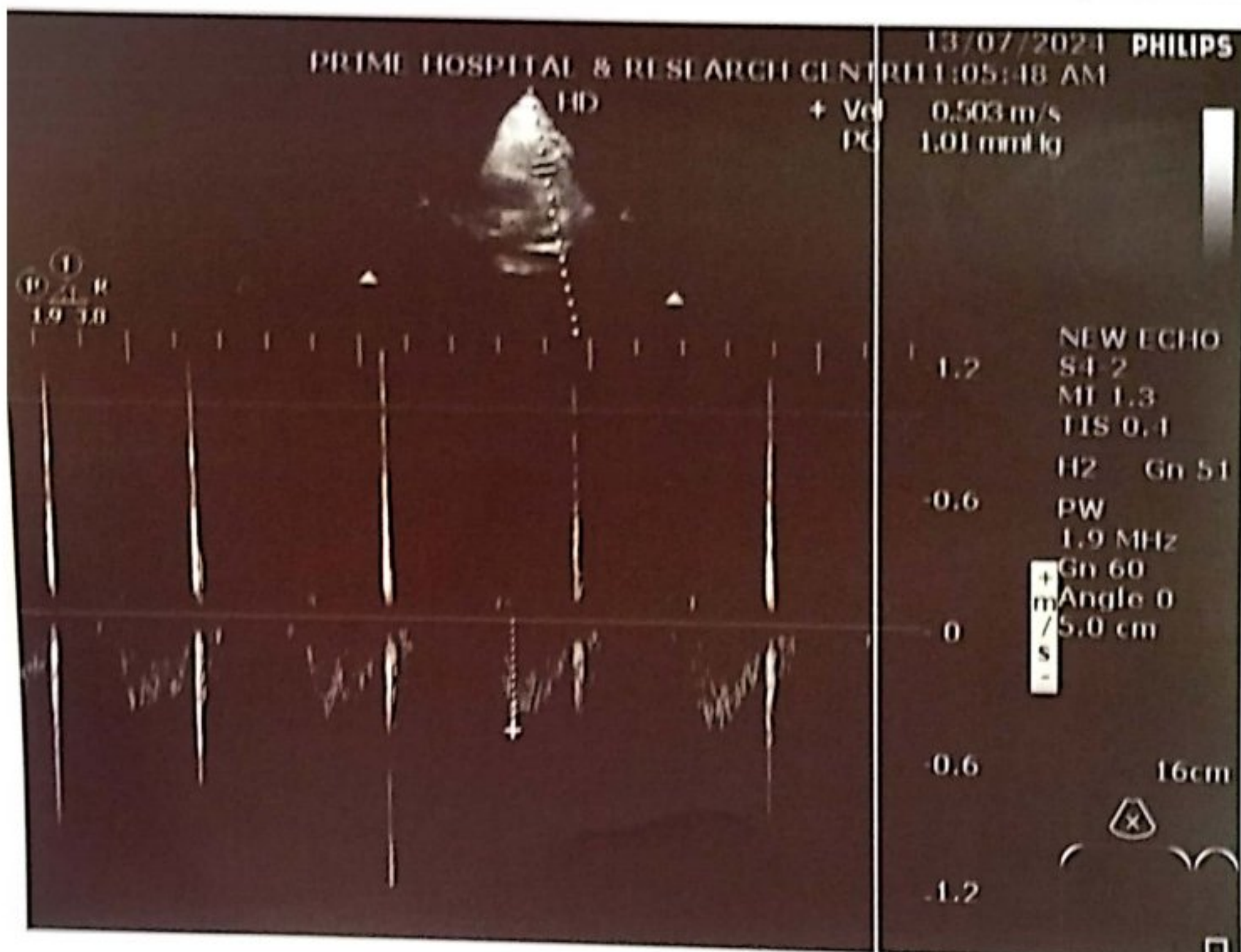
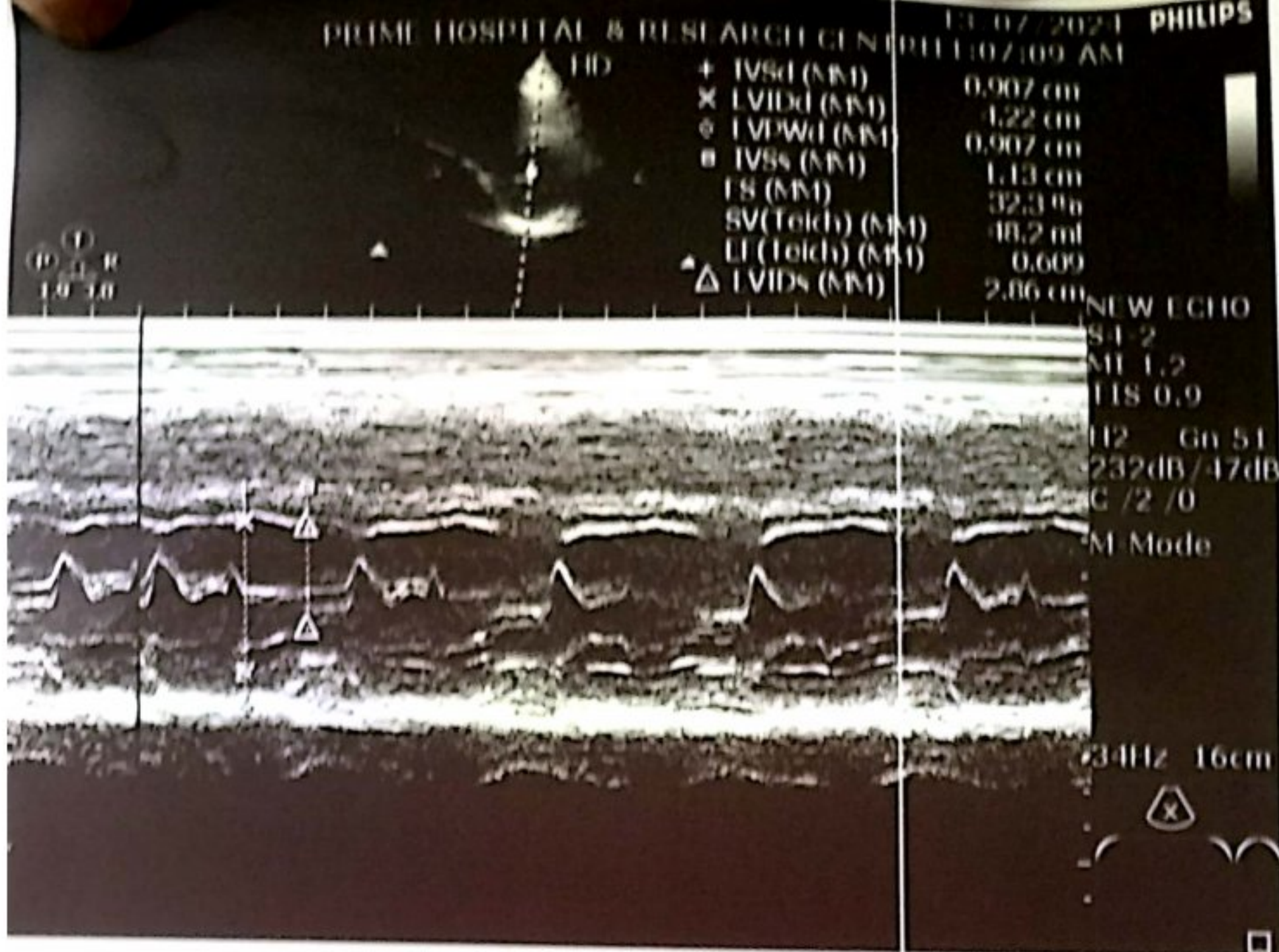

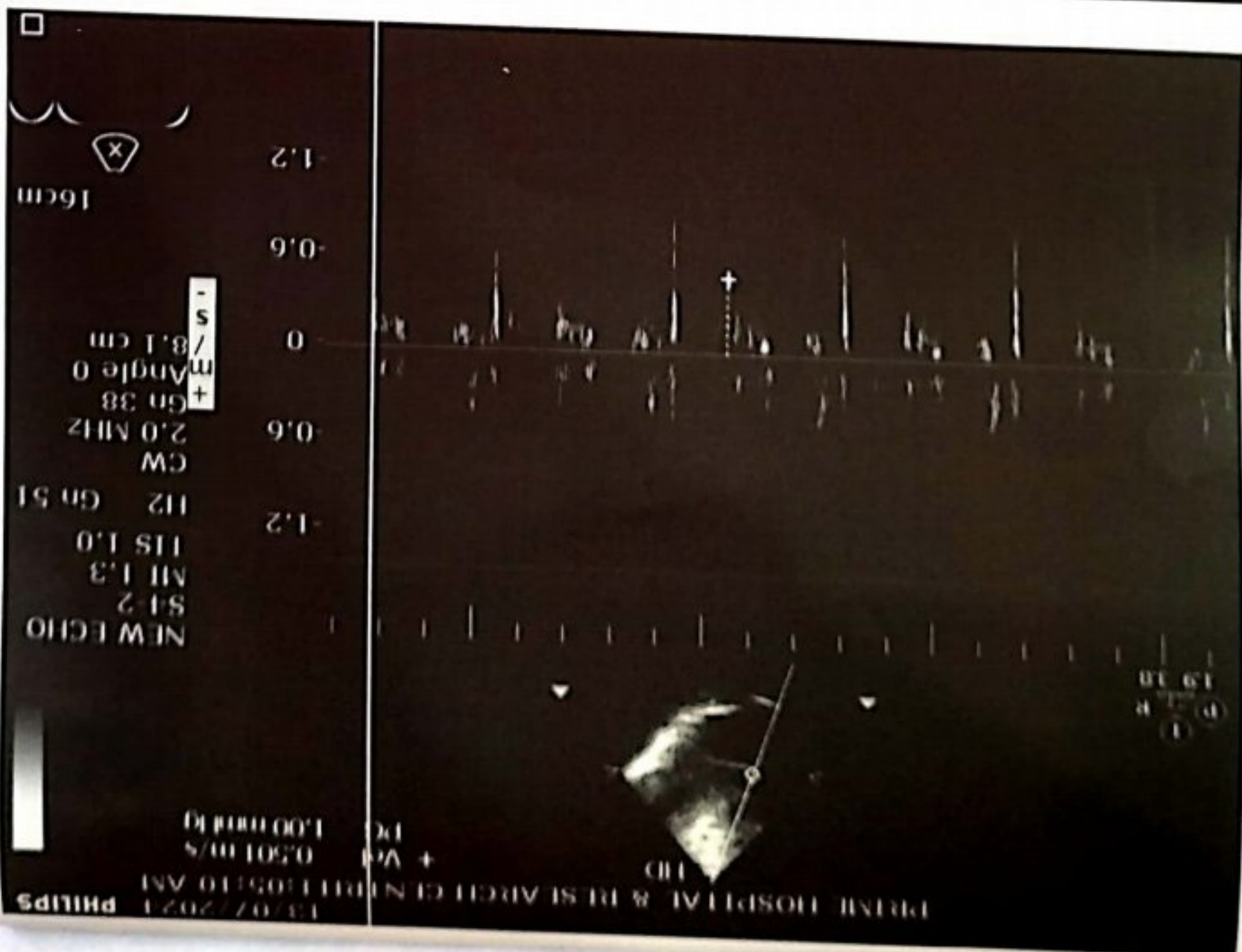
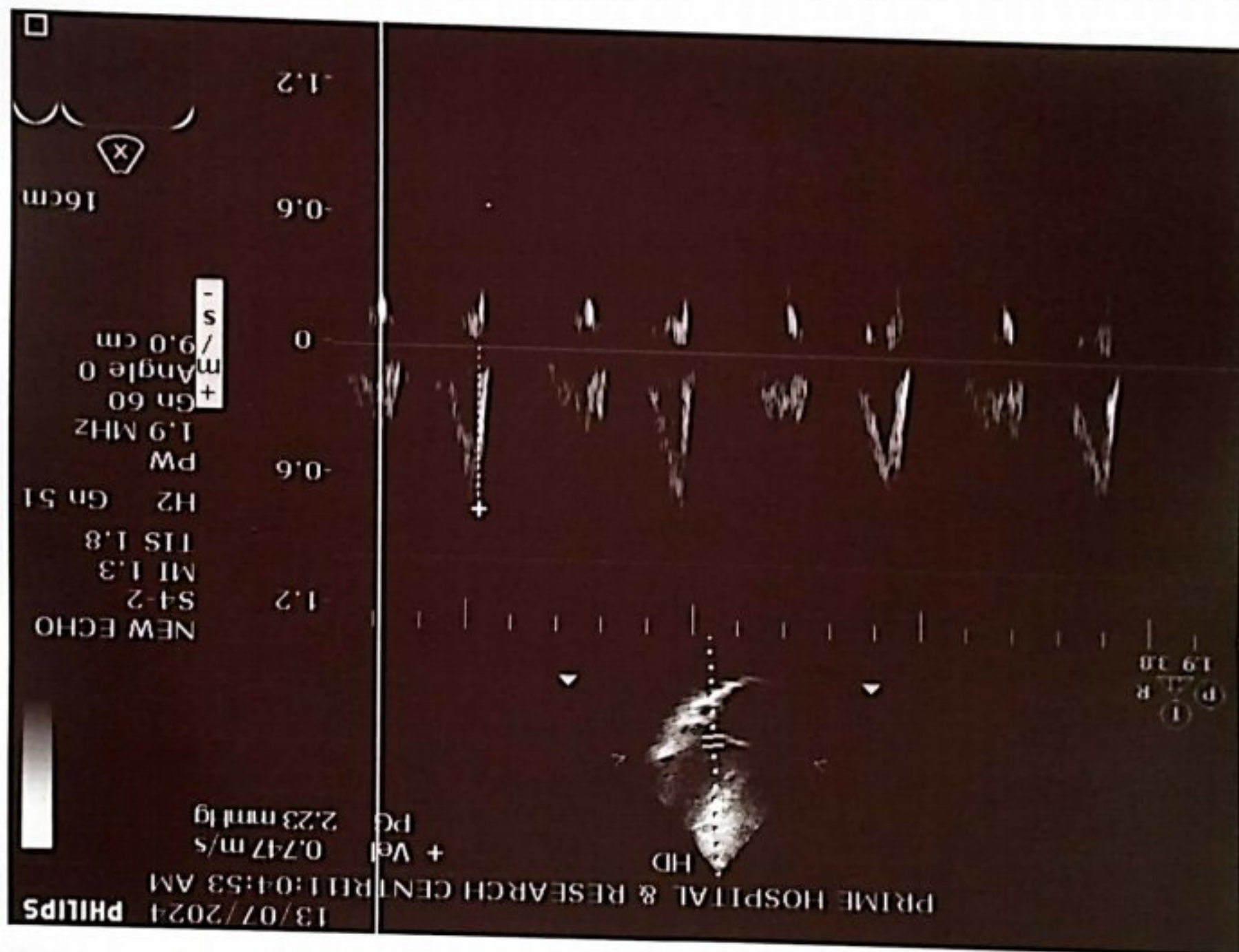
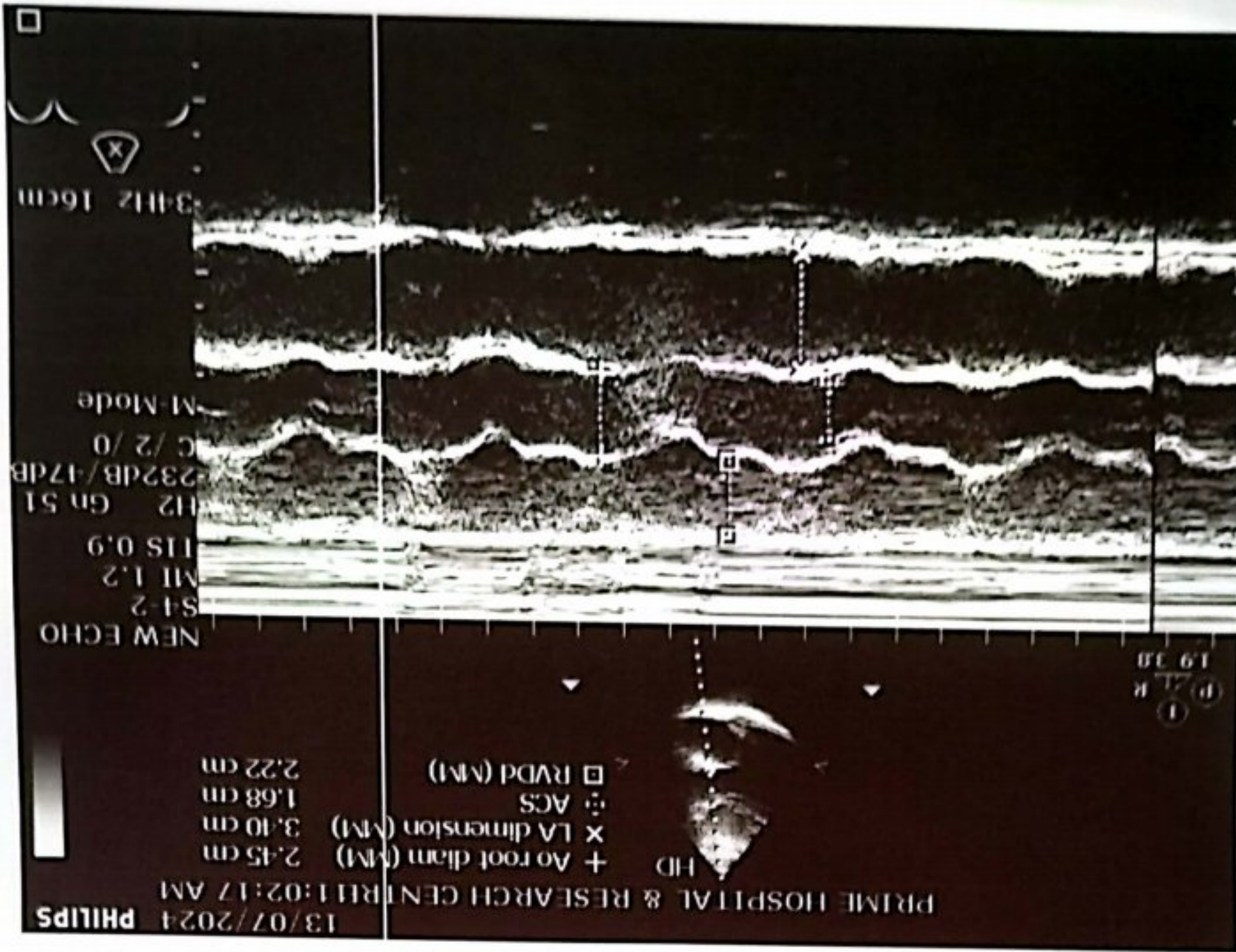



 GPS Map Camera



Dewas, Madhya Pradesh, India

41, Mendki Rd, Civil Lines Chouraha, Shivaji Nagar, Itawa, Dewas,
Madhya Pradesh 455001, India

Lat 22.965486°

Long 76.048075°

13/07/24 09:33 AM GMT +05:30

 Scanned with OKEN Scanner

 Scanned with OKEN Scanner



 GPS Map Camera

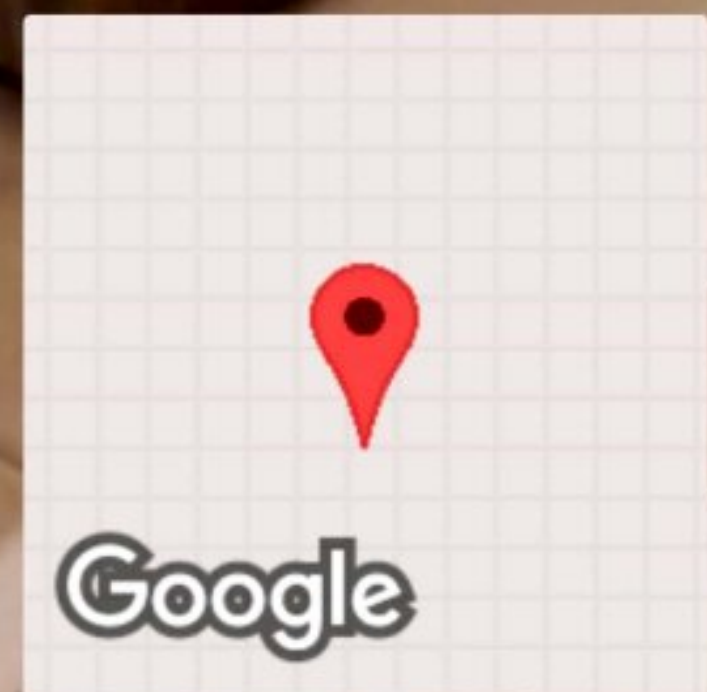

Dewas, Madhya Pradesh, India
106, Mendki Rd, Vinayak Hospital, Pachunkar Colony, Itawa, Dewas,
Madhya Pradesh 455001, India
Lat 22.964842°
Long 76.04503°
13/07/24 12:59 PM GMT +05:30

 Scanned with OKEN Scanner

 Scanned with OKEN Scanner



 GPS Map Camera



Google

Dewas, Madhya Pradesh, India
106, Mendki Rd, Vinayak Hospital, Pachunkar Colony, Itawa, Dewas,
Madhya Pradesh 455001, India
Lat 22.964846°
Long 76.044947°
13/07/24 01:10 PM GMT +05:30

 Scanned with OKEN Scanner

 Scanned with OKEN Scanner



विन चाट्टर सामान्य ओ.पी.डी. (प्रतिदिन) शिकायतें और सुझाव

क्र.	विषय	कारण	वर्तमान
1	अवकाश
2

दवा विवरण

EMERGENCY
आपातकालीन



शिविर प्रकृति
प्रवेश न करें

GPS Map Camera

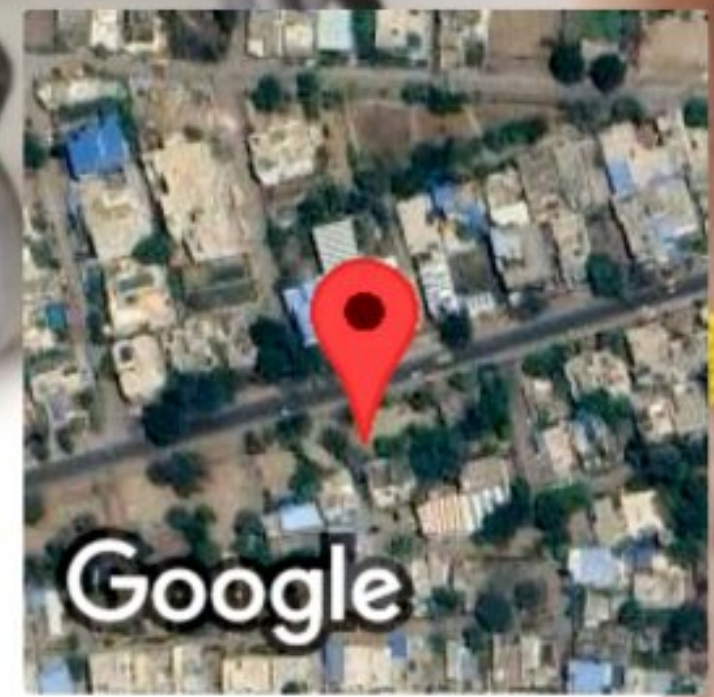

Dewas, Madhya Pradesh, India
 106, Mendki Rd, Vinayak Hospital, Pachunkar Colony, Itawa, Dewas,
 Madhya Pradesh 455001, India
 Lat 22.96486°
 Long 76.045215°
 13/07/24 01:10 PM GMT +05:30

Scanned with OKEN Scanner

Scanned with OKEN Scanner

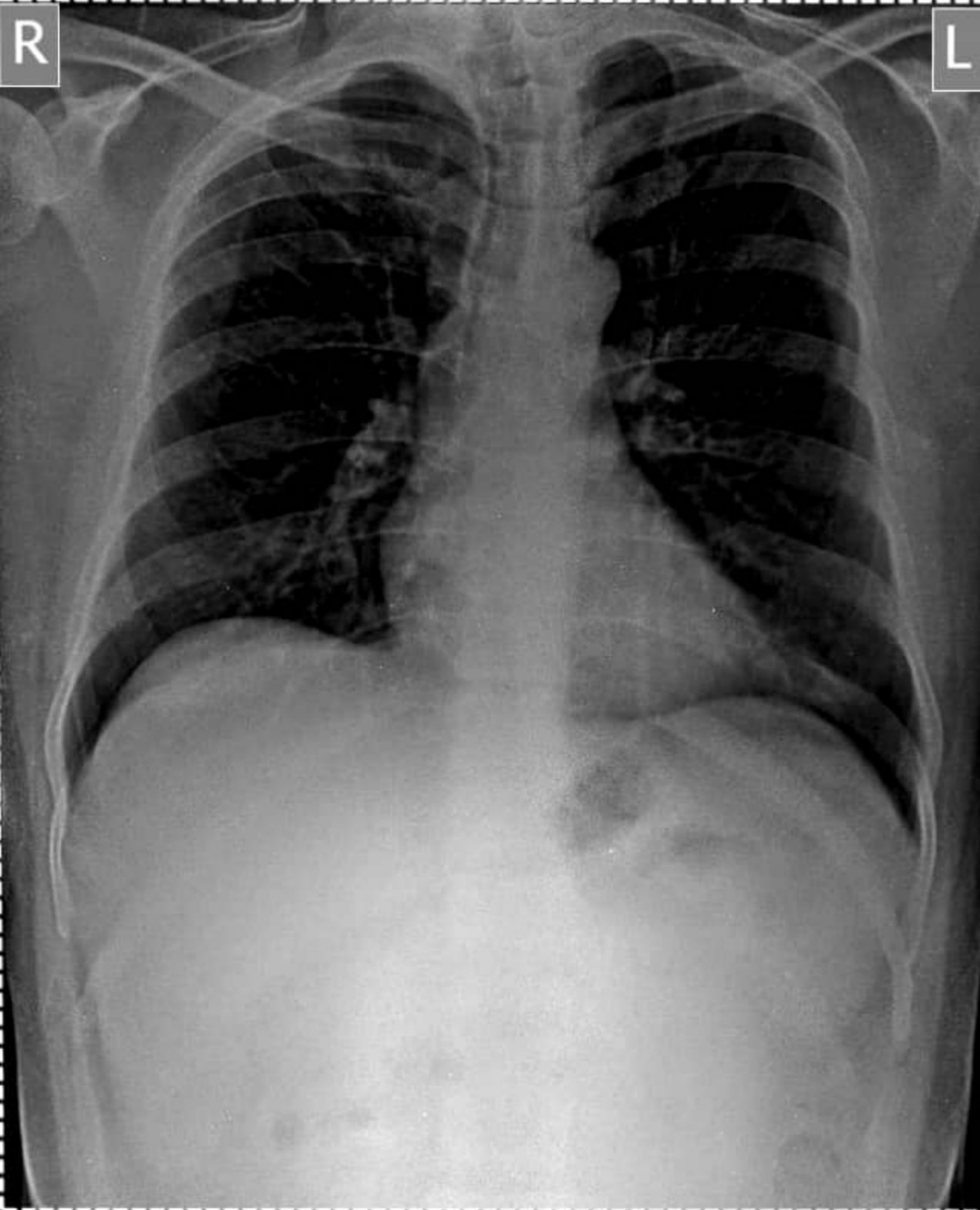

MR. NAVEEN MALVIA 47Y/M 47 year(s) Male Chest 7/13/2024
DR.P.K. CHILLORIA (MBBS MD) (13/07/2024) Chest PA 10:16:43 AM
PRIME HOSPITAL & RESEARCH CENTRE , DEWAS (M.P.)



भारत सरकार
Government of India



Issue Date: 30/09/2012



नवीन मालवीय
Naveen Malviya
जन्म तिथि/DOB: 03/04/1977
पुरुष/ MALE

3928 6628 8719

VTD : 9175 4039 0550 3927



भारतीय विशिष्ट पहचान प्राधिकरण

Unique Identification Authority of India



पता:

121, न्यू इंदिरा नगर, देवास रोड, उज्जैन, उज्जैन,
मध्य प्रदेश - 456006

Address:

121, new indira nagar, dewas road, Ujjain,
Ujjain,
Madhya Pradesh - 456006

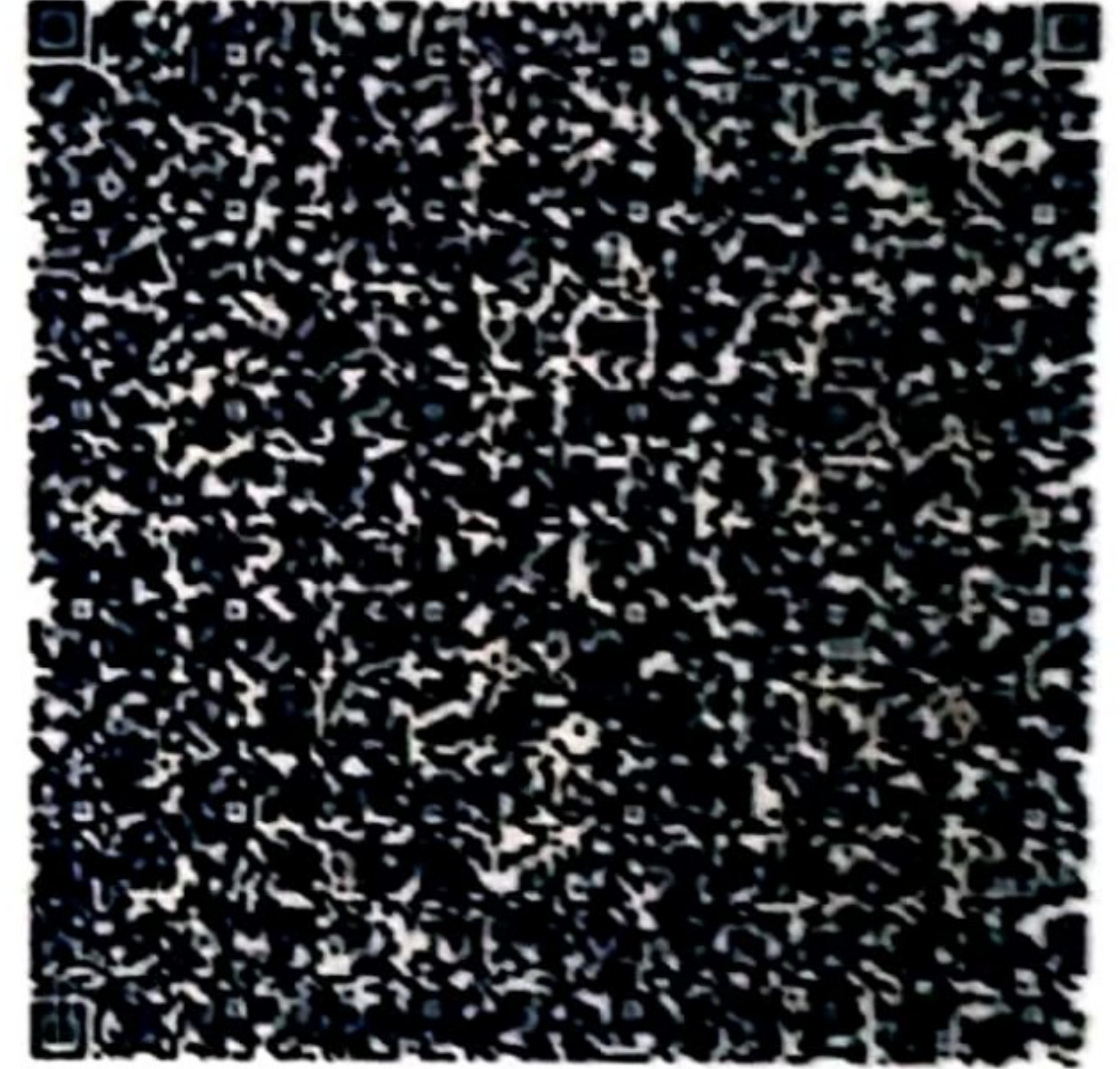

3928 6628 8719

VID : 9175 4039 0550 3927

1947



help@uidai.gov.in



www.uidai.gov.in



Scanned with OKEN Scanner

Scanned with OKEN Scanner

DOWNLOADED DATE: 07/01/2023



Patient's Name: MR. NAVEEN MALVIYA
Age & Sex : 47 Yrs., Male
Referred by : DR. PAWAN CHILLORIA M.B.B.S.M.D.
Consultant Dr. : DR. PAWAN CHILLORIA M.B.B.S.M.D.

Ref.No. : 2425-0000876
Date : 13/07/2024

Haematology Examination



Test Name	Result	Normal Range
Heamoglobin	12.9 gm/dl	M: 13.5 - 18.0 F: 11-16
Total WBC Count	8,600 /cumm	4,000 - 11,000
Neutrophils	75 %	40 - 75
Lymphocytes	20 %	20 - 50
Monocytes	03 %	0 - 10
Eosinophils	02 %	1 - 6
Basophils	00 %	0 - 1
E.S.R. (Wintrobess' Method)	15 mm	M: 1-13 F: 1-20
P.C.V.	42.0 %	M: 40-52 F: 35-45
R.B.C. Count	5.62 mill/cumm	M: 4.5 -6.5 F: 3.5-5.5
M.C.V.	74.73 fl.	74 -96
M.C.H.	22.95 pg.	27 - 32
M.C.H.C	30.71 g/dl	30 - 35
Platelet Count	3.56 lacs/cumm	1.5 - 4.5
Blood Group	"AB"	
Rh (D)	Positive	

PRIME
PATHOLOGY



Patient's Name: MR. NAVEEN MALVIYA
Age & Sex : 47 Yrs. Male
Referred by : DR. PAWAN CHILLORIA M.B.B.S.M.D.
Consultant Dr. : DR. PAWAN CHILLORIA M.B.B.S.M.D.

Ref.No. : 2425-0000876
Date : 13/07/2024



Test Name	Result	Normal Range
Liver Profile		
TOTAL BILIRUBIN	0.99 mg/dl	0.0 - 1.00
DIRECT BILIRUBIN	0.54 mg/dl	0.0 - 0.25
INDIRECT BILIRUBIN	0.45 mg/dl	0.0 - 0.75
S.G.O.T.	26.0 IU/L	upto 49
S.G.P.T.	31.0 IU/L	upto 40
ALKALINE PHOSPHATASE	179.0 IU/L	Ad. 100-250 Ch. 250-770
TOTAL PROTEINS	7.2 g/dl	6.2 - 8.3
ALBUMIN	6.9 g/dl	3.5 - 5.0
GLOBULIN	0.30 g/dl	2.3 - 3.5
A/G RATION	23.00:1	1.2-1.8 : 1
P.T. Patient	14 Sec.	14 Sec.
HbsAg	Non Reactive	
I.N.R.	1.00	

PRIME PATHOLOGY





Patient's Name: MR. NAVEEN MALVIYA
Age & Sex : 47 Yrs. Male
Referred by : DR. PAWAN CHILLORIA M.B.B.S.M.D.
Consultant Dr. : DR. PAWAN CHILLORIA M.B.B.S.M.D.

Ref.No. : 2425-0000876

Date : 13/07/2024



Test Name	Result	Normal Range
Biochemical Examination		
GLUCOSE FASTING	85.0 mg/dl	70-100
GLUCOSE PP	103.0 mg/dl	upto 140
BLOOD UREA	29.0 mg/dl	15 - 40
S. CREATININE	1.0 mg/dl	0.5- 1.5
BLOOD UREA NITROGEN	13.55 mg/dl	5-21
S.CHOLESTEROL	182.0 mg/dl	150 - 240
H.D.L. CHOLESTEROL	43.0 mg/dl	30 - 70
S. TRIGLYCERIDES	153.0 mg/dl	< 150 Normal 150-200 borderline high >200 High
TOTAL LIPIDS	521.23 mg/dl	400 - 700
L.D.L. CHOLESTEROL	108.40 mg/dl	Low Risk < 100 Risk 139 - 160
V.L.D.L.	30.60 mg/dl	upto 40
RISK RATIO	4.23	Up to 4.97
S. URIC ACID	6.3 mg/dl	M: 2.5-7 F: 1.5 - 6
S. CALCIUM	9.8 mg/dl	8.5 - 10.5
S. SODIUM	141.0 mEq/L	135 - 148
S. POTASSIUM	4.12 mEq/L	3.5 - 5.0
S. CHLORIDE	103.0 mEq/L	96 - 108
Thyroid Test		
Total Triiodothyronine (T3)	1.09 ng/ml	0.60- 1.81
Total Thyroxine (T4)	5.67 ug/dl	4.5 - 12.6
Thyroid Stimulating Hormone (TSH)	4.29 uIU/ml	0.34 - 5.5





Name : MR. NAVEEN MALVIYA
Age & Sex : . 47 YRS male
Referred by : DR. PAWAN CHILLORIA M.B.B.S.M.D.
Consultant Dr. : DR. PAWAN CHILLORIA M.B.B.S.M.D.

DATE : 13/07/2024

Parameter	Result	Unit	Biological Reference
Hb A1C Suggested level	5.4 %	of Total Hb	>8.0 Action <7.0 Goal <6.0 Non-diabetic
Mean Blood Glucose	110.0	mg/dL	0 - 154

Prostate specific Antigen PSA TOTAL

Parameter Interval	Result	Unit	Biological Reference
Prostate specific Antigen (PSA) TOTAL Method	1.23	ng/ml	< 4.0

-----End Of Report-----





Patient's Name: MR. NAVEEN MALVIYA
Age & Sex : 47 Yrs., Male
Referred by : DR. PAWAN CHILLORIA M.B.B.S.M.D.
Consultant Dr. : DR. PAWAN CHILLORIA M.B.B.S.M.D.

Ref.No. : 2425-0000876
Date : 13/07/2024

EXAMINATION OF URINE



Physical Examination		Chemical Examination	
Collection From	: Lab	Reaction	: Acidic
Sample Collection	: Random	Albumin	: Nil
Quantity	: 25 ml	Sugar	: Nil
Colour	: Pale Yellow	Ketone Bodie	: Absent
Appearance	: S.Turbid	Bile Salts	: Absent
Specific Gravity	: 1.015	Bile Pigment	: Absent
		Occult Blood	: Negative
Microscopic Examination			
(After Centrifugation at 2000 rpm. for 5 minuts)			
Leucocytes(Pus Cells)	: 4-5 /hpf		
Epithelial Cells	: 3-4 /hpf		
Red Blood Cells	: NIL /hpf		
Crystals	: Nil		Trichomonas Vaginalls: Absent
Spermatozoa	: Absent		
Parasites	: Nil		
Cast	: Nil		
Yeast Cells	: Absent		
Bactiria	: Nil		

Prime Pathology Lab
DR. N.RAJ
M.B.B.S.DOP
(PATHOLOGIST)