

PATIENT NAME	: MR. SATISH KUMAR S/o MURARI LAL	Mobile No	: 9582849670
UHID NO	: 31951	IPD No, AGE	: 30 Y / Male
ADDRESS	: BODIA KAMALPUR, REWARI, HARYANA	SAMPLE DATE	: 15-05-2024 09:59AM
DOCTOR	: Self	PRINT DATE	: 15-05-2024 12:19PM

Test Name	Result	Units	Biological Ref. Interval
<b>ALT/SGPT</b> <i>METHOD :Method : IFCC</i>	36.1	U/L	00 45
<b>BLOOD GROUP ABO</b>	B		
BLOOD GROUP "RH"	POSITIVE		
<b>BLOOD UREA</b> <i>METHOD :Method : Urease-GLDH</i>	20.9	mg /dl	18 55
<b>COMPLETE HEMOGRAM WITH ESR</b>			
HAEMOGLOBIN (HB) <i>METHOD :Method: SPECTROPHOTOMETER / AUTOMATED CELL COUNTER</i>	14.9	gm/dl	13.0 18.0
TOTAL LEUCOCYTE COUNT (TLC) <i>METHOD :Method: Impedance/Automated cell counter</i>	7620	/cmm	4000 11000
NEUTROPHILS	59	%	45 75
LYMPHOCYTE	31	%	20 45
EOSINOPHIL	06	%	0.00 6
MONOCYTE	04	%	0 10
BASOPHIL	00	%	0.00 3.00
E.S.R. (WESTERGREEN METHOD)	10	mm	0.00 15.0
RBC (RED BLOOD CELLS) <i>METHOD :Method: Impedance/Automated cell counter</i>	5.06	Millions/cmm	3.8 6.0
PLATELET COUNT <i>METHOD :Method: Impedance/Automated cell counter</i>	2.81	Lakh/cmm	1.50 4.5
PCV <i>METHOD :Method: Calculation/Automated cell counter</i>	46.4	%	38 54
MCV(MEAN CELL VOLUME) <i>METHOD :Method: Calculation/Automated cell counter</i>	91.6	fL	80 100



Reporting By: Technician

Dr. Shweta  
Mbbs, Md( Pathology)  
(Ex. Pgimer, Chd)

PATIENT NAME	: MR. SATISH KUMAR S/o MURARI LAL	Mobile No	: 9582849670
UHID NO	: 31951	IPD No, AGE	: 30 Y / Male
ADDRESS	: BODIA KAMALPUR, REWARI, HARYANA	SAMPLE DATE	: 15-05-2024 09:59AM
DOCTOR	: Self	PRINT DATE	: 15-05-2024 12:19PM

Test Name	Result	Units	Biological Ref. Interval
MCH(MEAN CELL HAEMOGLOBIN) <i>METHOD :Method: Calculation/Automated cell counter</i>	29.5	picogram	27 31
MCHC <i>METHOD :Method: Calculation/Automated cell counter</i>	<b>32.2</b>	g / dL	33 37
RDW-CV <i>METHOD :Method: SPECTROPHOTOMETER / AUTOMATED CELL COUNTER</i>	13.0	%	10.0 15.0
PLCC(PLATELET LARGE COMPLETE COUNT) <i>METHOD :Method : Impedance/Automated cell counter</i>	67.0	/cmm	30 90
PLCR(PLATELET LARGE COUNT RATIO) <i>METHOD :Method : Impedance/Automated cell counter</i>	24.0	%	11.0 45.0
<b>SERUM CREATININE</b> <i>METHOD :Method : Enzymatic</i>	1.01	mg /dl	0.70 1.30
<b>TOTAL CHOLESTEROL</b> <i>METHOD :Method : Enzymatic</i>	148.0	mg/dL	Desirable Cholesterol level : < 200 , Borderline High Cholesterol : 200 - 239, High : >= 240

Reporting By: Technician



**Dr. Shweta**  
**Mbbs, Md( Pathology)**  
**(Ex. Pgimer, Chd)**

PATIENT NAME	: MR. SATISH KUMAR S/o MURARI LAL	Mobile No	: 9582849670
UHID NO	: 31951	IPD No, AGE	: 30 Y / Male
ADDRESS	: BODIA KAMALPUR, REWARI, HARYANA	SAMPLE DATE	: 15-05-2024 10:43AM
DOCTOR	: Self	PRINT DATE	: 15-05-2024 12:19PM

Test Name	Result	Units	Biological Ref. Interval
<b>URINE ANALYSIS (URINE ROUTINE)</b>			
QUANTITY	25	ml.	
COLOUR	PALE YELLOW		
TRANSPARENCY	CLEAR		
SPECIFIC GRAVITY	1.020		1.005 1.030
REACTION	ACIDIC		ACIDIC ALKALINE
PH	6.0		4.8 7.4
ALBUMIN	NIL		3.50 5.20
SUGAR	NIL		NIL
BLOOD	NIL		
URINE BILIRUBIN	NIL		
UROBILINOGEN	NIL		
URINE FOR KETONE BODIES/ACETONE	NIL		
<i>METHOD : .</i>			
EPITHELIAL CELLS	NIL	/HPF	
PUS CELLS	1-2	/HPF	1-2
RBC	NIL	/HPF	
CRYSTALS	NIL		NIL
CASTS	NIL		NIL
BACTERIA	NIL		



Reporting By: Technician

Dr. Shweta  
Mbbs, Md( Pathology)  
(Ex. Pgimer, Chd)

PATIENT NAME	: MR. SATISH KUMAR S/o MURARI LAL	Mobile No	: 9582849670
UHID NO	: 31951	IPD No, AGE	: 30 Y / Male
ADDRESS	: BODIA KAMALPUR, REWARI, HARYANA	SAMPLE DATE	: 15-05-2024 10:43AM
DOCTOR	: Self	PRINT DATE	: 15-05-2024 12:19PM

Test Name	Result	Units	Biological Ref. Interval
OTHER	NIL		

-----End of Report-----

Reporting By: Technician



**Dr. Shweta**  
**Mbbs, Md( Pathology)**  
**(Ex. Pgimer, Chd)**

SATISH, KUMAR, 30Y, M, : CR From 15/05/2024

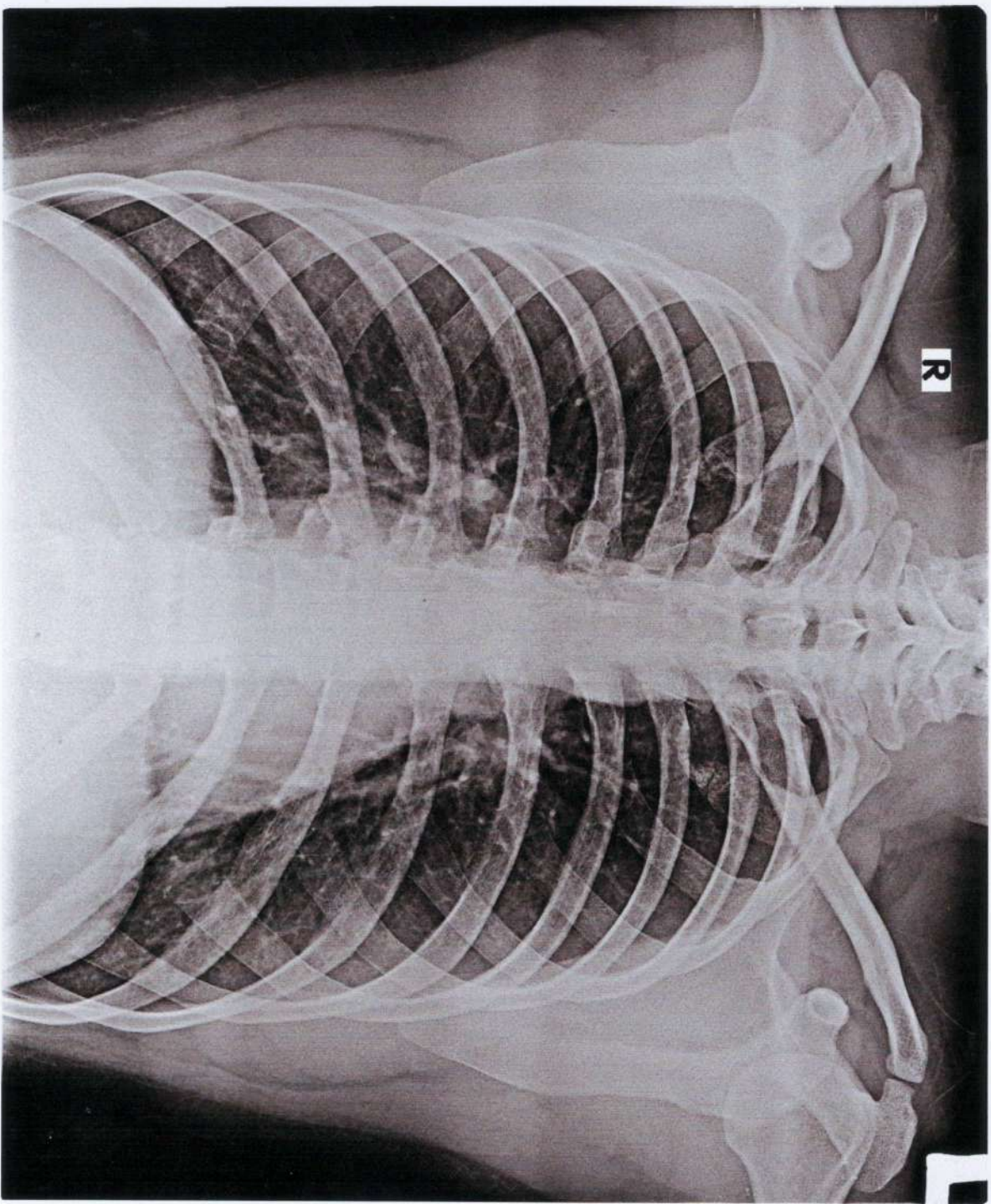

4cm



ID : 31951  
Name: SATISH Kumar  
Age : 0 years 30y/m  
Sex :  
H : 0 cm / W : 0 kg  
15/6/24

Heart Rate: 65 bpm  
PR/RR Int.: 130/923 ms  
QRS Dur: 94 ms  
QT/QTc: 392/406 ms  
P-R-T axes: 43 46 22  
SVI/RV5/R+S: 0.62/1.33/1.95mV

\*\* Analysis Result \*\* (To be finally confirmed by cardiologist)  
Normal Sinus Rhythm  
Normal Axis  
[ Normal ECG ]

Prescribed by:  
*PSK*  
**DR. HARDEEP SINGH**  
MBBS, M.D., P.M.C. REG. NO. 34833  
CONSULTANT PHYSICIAN  
MEHAR HOSPITAL, ZIRAKPUR

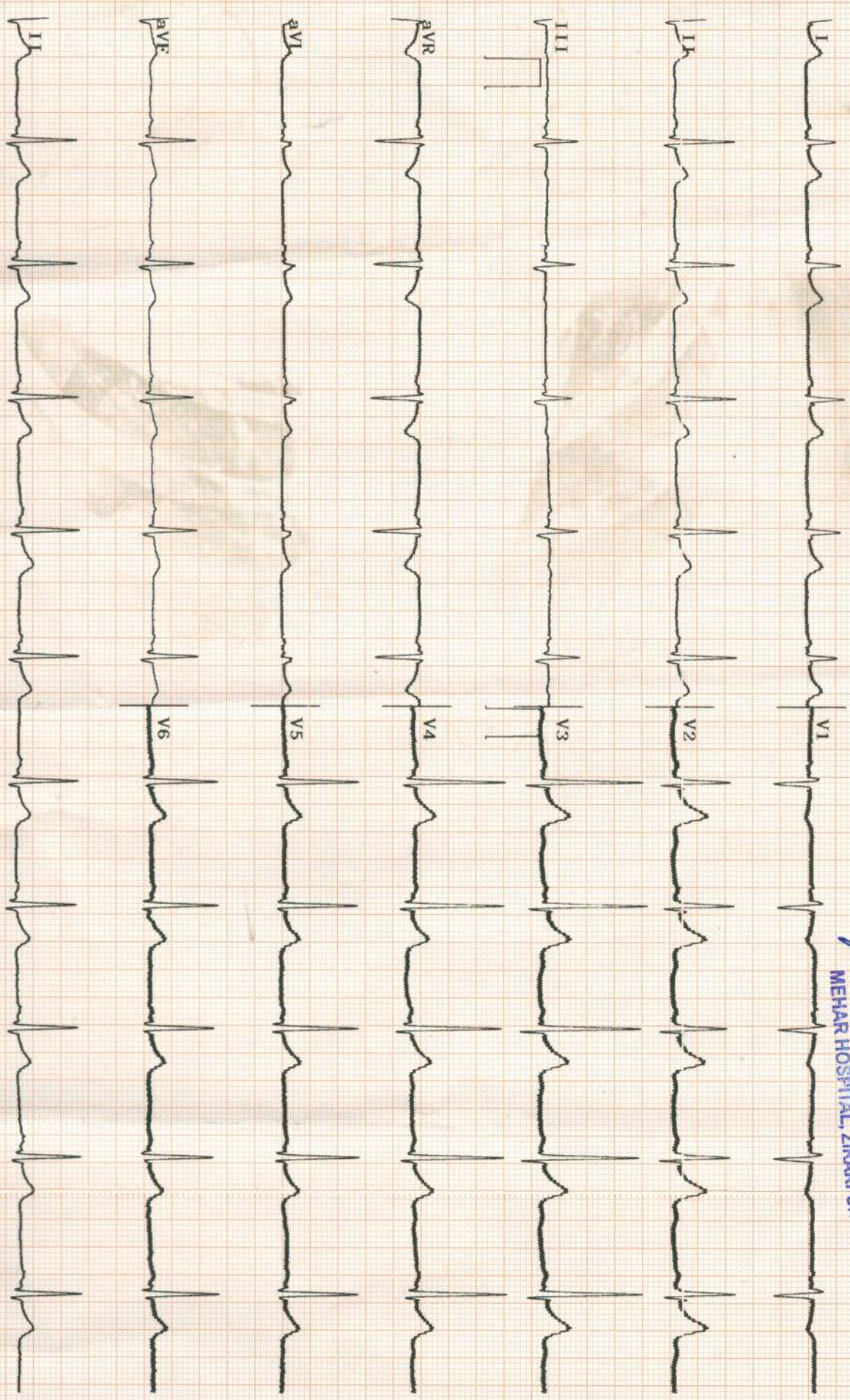



**OPD ASSESSMENT**  
Department of MedicinePulse: 64 BPM BP: 100/60 mmHg Temp:      Fo Resp Rate: 20/min HT. & Weight: 90.5kg  
Allergies to drugs or food: SpO2 - 97%**Presenting Complaint :**

Past History:

Diabetes: Y/N Hypertension: Y/N TB: Y/N CAD: Y/N Stroke: Y/N Major Sx Illness: Y/N Major Mx Illness: Y/N 

Pain Score VAS 1-10:

Pre employment check up.

No previous history of any disease.

Fit for joining duty

Hardeep Singh

Consultant Signature

DR. HARDEEP SINGH

Medicine



Date 15/5/24

 Patient Name: Satish kumar Age: 30 Sex:  M /  F UHID No.: 31951

Address: \_\_\_\_\_

Visual Acuity (unaided) Right Eye \_\_\_\_\_ Left Eye \_\_\_\_\_

Pin Hole vision Right Eye \_\_\_\_\_ Left Eye \_\_\_\_\_

Prescription for Glasses

	<u>Sphere (D)</u>	<u>Cylinder (D)</u>	<u>Axis</u>	<u>Visual acuity</u>
<u>Distance</u>				
<u>Right eye</u>	0.00	-0.75	90°	6/6
<u>Left eye</u>	0.00	-0.50	50°	6/6
<u>Near work</u>				
<u>Right eye</u>				
<u>Left eye</u>				

Remarks:

GENERAL INFORMATION ABOUT YOUR SPECTACLES :

- Wear your glasses regularly and follow the instructions as advised
- It may take a few days to adjust to the new number/ spectacles, In case of discomfort, eye strain, headache, improper/ distorted vision etc, kindly visit the hospital.
- Glasses/ spectacles need proper care and maintenance for a long life.
  - Keep them clean by using the special lens cleaning solutions or with diluted soap & water
  - Avoid placing spectacles with lens facing down as they get scratched easily.
  - NEVER use paper towels, tissue, or napkins to dry your lenses. All of these materials have a textured surface and can easily scratch your lenses.
  - Also refrain from using the tail of your shirt.
- Your number may change by time so regular follow up is advisable preferably every 6 months. In case you notice any difficulty in seeing clearly get your vision checked.
- In case you have distant & near vision glasses, ask for bifocal/ progressive lenses.
- Bifocal lenses have upper segment for distance & lower segment for near vision.
- Progressive lenses provide focused vision for distance, near, and intermediate vision.
- Contact lenses number may slightly vary from the one given above, If interested in contact lenses kindly ask for assistance.