

- COMPU. PATHOLOGY • ALLERGY TESTING
- DIGITAL WHOLE BODY X-RAYS
- DIGITAL 3D SONOGRAPHY
- DIGITAL WHOLE BODY COLOUR DOPPLER
- DIGITAL 2-D ECHO WITH COLOUR DOPPLER
- E.C.G. • LUNG FUNCTION TEST
- MAMMOGRAPHY & BONE MINERAL DENSITOMETRY

- COMPUTERISED STRESS TEST
- DENTAL
- ADVANCED DENTISTRY
- PHYSIOTHERAPY
- AUDIOMETRY & SPEECH THERAPY
- FULL BODY HEALTH CHECK-UPS
- CORPORATE HEALTH CHECKUPS



HEALTHCARE

MEDICAL CENTRE & DIAGNOSTICS

Patient's Name : MR VISHAL MEHATA
Referred By Dr : ARCOFEMI HEALTHCARE PVT.LTD
Sex : MALE **Age :** 32 Years
Collected At : YOGI NAGAR MAIN BRANCH

Lab No. : LHC6419*LHC6419*
Reg. Date : 27-Aug-2024 9:20 am
Report Date: 27-Aug-2024 1:03 pm
Print Date : 27-Aug-2024 6:07 pm

HAEMOGRAM (CBC)

<u>TEST</u>	<u>RESULT</u>	<u>UNITS</u>	<u>NORMAL VALUES</u>
Haemoglobin	13.7	gm %	Male : 13 - 17.0 gm%
Erythrocytes (Total RBCs)	5.1	Mill. / cmm	3.8 - 5.8
PCV	44	%	37.0 - 47.0
MCV	86.20	fl	83 - 99
MCH	26.80	pg	27.0 - 32.0
MCHC	31.10	gm %	31.5 - 35.0
RDW	15.7	%	12- 14.5
<u>TOTAL WBC COUNT</u>			
TOTAL WBC COUNT	6710	/ CUMM	4,000 - 11,000
<u>DIFFERENTIAL COUNT</u>			
Neutrophils	52	%	40 - 75
Lymphocytes	24	%	20 - 40 %
Eosinophils	20	%	0 - 6
Monocytes	04	%	02- 08
Platelet count	310000	lacs / cmm	150000 - 450000 Lacs / cmm
<u>PERIPHERAL SMEAR</u>			
RBC Morphology	Normocytic Normochromic		
WBC Morphology	Eosinophilia present		
Platelets	Adequate		
ESR (WESTERGREEN'S METHOD)	10	mm/hr	M: 0 -10 mm F: 0 - 20 mm

----- End of Report -----

Checked By
DHARAM

 DR. BHAVINI KAMDAR
 MD (PATH) MUM

- COMPU. PATHOLOGY • ALLERGY TESTING
- DIGITAL WHOLE BODY X-RAYS
- DIGITAL 3D SONOGRAPHY
- DIGITAL WHOLE BODY COLOUR DOPPLER
- DIGITAL 2-D ECHO WITH COLOUR DOPPLER
- E.C.G. • LUNG FUNCTION TEST
- MAMMOGRAPHY & BONE MINERAL DENSITOMETRY

- COMPUTERISED STRESS TEST
- DENTAL
- ADVANCED DENTISTRY
- PHYSIOTHERAPY
- AUDIOMETRY & SPEECH THERAPY
- FULL BODY HEALTH CHECK-UPS
- CORPORATE HEALTH CHECKUPS



HEALTHCARE

MEDICAL CENTRE & DIAGNOSTICS

Patient's Name : MR VISHAL MEHATA
Referred By Dr : ARCOFEMI HEALTHCARE PVT.LTD
Sex : MALE **Age :** 32 Years
Collected At : YOGI NAGAR MAIN BRANCH

Lab No. : LHC6419*LHC6419*
Reg. Date : 27-Aug-2024 9:20 am
Report Date: 27-Aug-2024 5:51 pm
Print Date : 27-Aug-2024 6:07 pm

BLOOD GROUP

TEST

Blood Group
Rh Factor

RESULT

'O'
Positive

----- End of Report -----

Checked By
DHARAM

DR. BHAVINI KAMDAR
MD (PATH) MUM

- COMPU. PATHOLOGY • ALLERGY TESTING
- DIGITAL WHOLE BODY X-RAYS
- DIGITAL 3D SONOGRAPHY
- DIGITAL WHOLE BODY COLOUR DOPPLER
- DIGITAL 2-D ECHO WITH COLOUR DOPPLER
- E.C.G. • LUNG FUNCTION TEST
- MAMMOGRAPHY & BONE MINERAL DENSITOMETRY

- COMPUTERISED STRESS TEST
- DENTAL
- ADVANCED DENTISTRY
- PHYSIOTHERAPY
- AUDIOMETRY & SPEECH THERAPY
- FULL BODY HEALTH CHECK-UPS
- CORPORATE HEALTH CHECKUPS



HEALTHCARE

MEDICAL CENTRE & DIAGNOSTICS

Patient's Name : MR VISHAL MEHATA
Referred By Dr : ARCOFEMI HEALTHCARE PVT.LTD
Sex : MALE **Age :** 32 Years
Collected At : YOGI NAGAR MAIN BRANCH

Lab No. : LHC6419*LHC6419*
Reg. Date : 27-Aug-2024 9:20 am
Report Date: 27-Aug-2024 3:31 pm
Print Date : 27-Aug-2024 6:07 pm

BLOOD SUGAR REPORT

<u>TEST</u>	<u>RESULT</u>	<u>UNITS</u>	<u>NORMAL VALUES</u>
BLOOD SUGAR FASTING	98.5	mg/dL	Normal: 70-110 mg/dL Impaired Fasting Glucose(IFG): 110 -125 Diabetes mellitus: \geq 126 (on more than one occassion)
BLOOD SUGAR (Post prandial)	104.3	mg/dl	Normal: 70-140 mg/dL Impaired Tolerance: 140-199 Diabetes mellitus: \geq 200 (on more than one occassion)

Method: GOD - POD Enzymatic on Erba EM 200 Random access analyser

Comment:
 Blood suagr values are known to be affected by several factors like food, stress and medication. So all discrepant results should be confirmed with repeat sample collection.

----- End of Report -----

Checked By
 JAY

DR. BHAVINI KAMDAR
 MD (PATH) MUM

- COMPU. PATHOLOGY • ALLERGY TESTING
- DIGITAL WHOLE BODY X-RAYS
- DIGITAL 3D SONOGRAPHY
- DIGITAL WHOLE BODY COLOUR DOPPLER
- DIGITAL 2-D ECHO WITH COLOUR DOPPLER
- E.C.G. • LUNG FUNCTION TEST
- MAMMOGRAPHY & BONE MINERAL DENSITOMETRY

- COMPUTERISED STRESS TEST
- DENTAL
- ADVANCED DENTISTRY
- PHYSIOTHERAPY
- AUDIOMETRY & SPEECH THERAPY
- FULL BODY HEALTH CHECK-UPS
- CORPORATE HEALTH CHECKUPS



HEALTHCARE

MEDICAL CENTRE & DIAGNOSTICS

Patient's Name : MR VISHAL MEHATA
Referred By Dr : ARCOFEMI HEALTHCARE PVT.LTD
Sex : MALE **Age :** 32 Years
Collected At : YOGI NAGAR MAIN BRANCH

Lab No. : LHC6419*LHC6419*
Reg. Date : 27-Aug-2024 9:20 am
Report Date: 27-Aug-2024 1:24 pm
Print Date : 27-Aug-2024 6:07 pm

BIOCHEMISTRY

TEST	RESULT	UNITS	NORMAL VALUES
Bilirubin Total	0.56	mg %	Upto 1.0mg %
Blood Urea Nitrogen (BUN)	10.52		5 - 20 mg/dl
CREATININE	1.08	mg/dl	0.7 - 1.3 mg/dl
S.G.P.T.	25.70	U / L	Up to 45 U / L
Bilirubin Direct	0.24	mg %	Upto 0.4 mg %
Age of the Patient	32		
Bilirubin Indirect	0.32	mg %	UPTO 0.8 mg %
eGFR	84.22	ml/min	

eGFR calculation based on MDRD guideline 2012
 More than 90 ml / min / 1.73 Sqm - Normal eGFR
 60-89 ml / min / 1.73 Sqm - Mild decrease in eGFR is common in 30% healthy adults .
 Suggest reapt testing in 6 to 12 months.
 Exclude kidney disease in those at high risk (Diabetes & Hypertension
 30-59 ml / min / 1.73 Sqm - consistent with modrate chronic kidney disease if confirmed over
 three month .
 Consider nephrology referral if progressive deterioration of more than 20 % for Egfr or creatinine.
 15 - 29 ml / min / 1.73 Sqm - Consistent with severe chronic kidney disease . Consider nephrology
 referral

----- End of Report -----

Checked By
DHARAM

DR. BHAVINI KAMDAR
MD (PATH) MUM

- COMPU. PATHOLOGY • ALLERGY TESTING
- DIGITAL WHOLE BODY X-RAYS
- DIGITAL 3D SONOGRAPHY
- DIGITAL WHOLE BODY COLOUR DOPPLER
- DIGITAL 2-D ECHO WITH COLOUR DOPPLER
- E.C.G. • LUNG FUNCTION TEST
- MAMMOGRAPHY & BONE MINERAL DENSITOMETRY

- COMPUTERISED STRESS TEST
- DENTAL
- ADVANCED DENTISTRY
- PHYSIOTHERAPY
- AUDIOMETRY & SPEECH THERAPY
- FULL BODY HEALTH CHECK-UPS
- CORPORATE HEALTH CHECKUPS



HEALTHCARE

MEDICAL CENTRE & DIAGNOSTICS

Patient's Name : MR VISHAL MEHATA
Referred By Dr : ARCOFEMI HEALTHCARE PVT.LTD
Sex : MALE **Age :** 32 Years
Collected At : YOGI NAGAR MAIN BRANCH

Lab No. : LHC6419*LHC6419*
Reg. Date : 27-Aug-2024 9:20 am
Report Date: 27-Aug-2024 3:41 pm
Print Date : 27-Aug-2024 6:07 pm

URINE ROUTINE & MICROSCOPY

TEST

RESULT

PHYSICAL EXAMINATION

Quantity	15 ml
Colour	Pale yellow
Appearance	clear
Deposit	Absent
pH	Acidic (5.0)
Specific Gravity	1.010

CHEMICAL EXAMINATION

Proteins	Absent
Sugar	Absent
Ketone	Absent
Occult Blood	Absent
Bile Pigment	Absent
Bile Salts	Absent
Urobilinogen	Normal

MICROSCOPIC EXAMINATION OF CENTRIFUGED DEPOSIT

Red Blood Cells	Absent	
Pus Cells	Occasional	/hpf
Epithelial Cells	Occasional	/hpf
Casts	Not seen	
Crystals	Not seen	/hpf
Yeast	Not seen	
Bacteria	Absent	

----- End of Report -----

Checked By
JAY

DR. BHAVINI KAMDAR
MD (PATH) MUM

Health Check up Booking Request(36E1865)

Mediwheel <wellness@mediwheel.in>

To: healthcare.medicals@gmail.com

Cc: customercare@mediwheel.in

Mon, Aug 26, 2024 at 4:25 PM

**011-41195959**

Dear **Healthcare Medical Centre and Diagnostics**

We have received a booking request with the following details. Provide your confirmation by clicking on the Yes button.

You confirm this booking?

Name : Vishal Narendrakumar Mehata

Contact Details : 9967088977

Hospital Package Name : Pre-employment Health Checkup H

Location : 1st Floor, Yogi Avenue, Yogi Nagar, behind Vakharia institute, Borivali (W)

Appointment Date : 27-08-2024

Member Information		
Booked Member Name	Age	Gender
Vishal Narendrakumar Mehata	32 year	Male

Tests included in this Package

- Urine Analysis
- Creatinine
- Bilirubin Total
- CBC
- Blood Group ABO RH Typing
- Blood Glucose (Post Prandial)
- SGPT
- BUN
- ESR
- Blood Glucose (Fasting)
- Chest X-ray
- ECG
- Eye Check-up consultation
- General Physician Consultation

Thanks,
Mediwheel Team

Please Download Mediwheel App



भारत सरकार

Government of India

Vishal Narendrakumar Mehata

DOB : 08/04/1992

Male

HEALTHCARE

Medical Centre And Diagnostics

Yogi Avenue, Yogi Nagar,

Borwali (West), Mumbai - 400 092.

Tel.: 28996565

Dr. Nishu RAI
MBBS, DIPLOMA IN RADIOLOGY (PGDCC)
Reg. No.. 2018115643



Vishal N Mehata

आधार पहचान का प्रमाण है, नागरिकता या जन्मतिथि का नहीं ।
इसका उपयोग सत्यापन (ऑनलाइन प्रमाणीकरण, या क्यूआर कोड/
ऑफ़लाइन एक्सएमएल की स्कैनिंग) के साथ किया जाना चाहिए ।
Aadhaar is proof of identity, not of citizenship
or date of birth. It should be used with verification (online authentication, or scanning of QR code / offline XML).

4925 9044 4108

मेरा आधार, मेरी पहचान

- COMPU. PATHOLOGY • ALLERGY TESTING
- DIGITAL WHOLE BODY X-RAYS
- DIGITAL 3D SONOGRAPHY
- DIGITAL WHOLE BODY COLOUR DOPPLER
- DIGITAL 2-D ECHO WITH COLOUR DOPPLER
- E.C.G. • LUNG FUNCTION TEST
- MAMMOGRAPHY & BONE MINERAL DENSITOMETRY

- COMPUTERISED STRESS TEST
- DENTAL
- ADVANCED DENTISTRY
- PHYSIOTHERAPY
- AUDIOMETRY & SPEECH THERAPY
- FULL BODY HEALTH CHECK-UPS
- CORPORATE HEALTH CHECKUPS



NAME MR VISHAL MEHATA DATE 27/08/2024
 HEIGHT:174CMS WT: 117.1KG AGE 32YRS
 REFERRED BY MEDIWHEEL SEX MALE

PRESENT COMPLAINS: RUNNING NOSE SINCE YESTERDAY	
CURRENT MEDICATION : NIL	
PAST HISTORY: H/O PSORIASIS SINCE CHILDHOOD	
ALLERGY: DUST	HABITS: NO
SLEEP: GOOD	BLADDER: NAD
APPETITE: GOOD	
BOWEL: REGULAR	
FAMILY HISTORY:	
FATHER: DYSLIPIDEMIA , MOTHER : ASTHMA,CA	
BREAST	
GENERAL EXAMINATION:	ADVICE-
P:101/min BP: 150/80mmHg	<p>fit for employment</p> <p>Exercise daily.</p> <p>Reduce weight</p> <p>T (AL) over 3 days</p>
PALLOR: NIL ICTERUS: NIL	
OEDEMA: NIL OTHERS: NAD	
RS: A E B E clear	
CVS:NAD	
PA: SOFT , NON TENDER	
CNS:NAD	
INVESTIGATION:	

DR. Y. J. MEHTA [M.D.]
Dr. NUPUR RAI
 Dermatologist

Dr. NUPUR RAI
 MBBS, DIPLOMA CARDIOLOGY (PGDCC)
 Reg. No. 2018115043

HEALTHCARE
 Medical Centre And Daignostics
 Yogi Avenue, Yogi Nagar,
 Borivair (West), Mumbai - 400 092.
 Tel.: 28996565

- COMPU. PATHOLOGY • ALLERGY TESTING
- DIGITAL WHOLE BODY X-RAYS
- DIGITAL 3D SONOGRAPHY
- DIGITAL WHOLE BODY COLOUR DOPPLER
- DIGITAL 2-D ECHO WITH COLOUR DOPPLER
- E.C.G. • LUNG FUNCTION TEST
- MAMMOGRAPHY & BONE MINERAL DENSITOMETRY

- COMPUTERISED STRESS TEST
- DENTAL
- ADVANCED DENTISTRY
- PHYSIOTHERAPY
- AUDIOMETRY & SPEECH THERAPY
- FULL BODY HEALTH CHECK-UPS
- CORPORATE HEALTH CHECKUPS



HEALTHCARE

MEDICAL CENTRE & DIAGNOSTICS

EYE CHECK UP & COLOUR VISION

NAME: MR VISHAL MEHATA		DATE: 27/08/2024
REFERRED BY: MEDIWHEEL	AGE: 32YRS	SEX : MALE

	RIGHT EYE	LEFT EYE
CORNEA	NORMAL	NORMAL
PUPIL	NORMAL	NORMAL
SCLERA	NORMAL	NORMAL
EYE MOVEMENTS	NORMAL	NORMAL
REFRACTIVE ERROR	CORREC. WITH GLASSES	CORREC. WITH GLASSES
COLOUR VISION	NORMAL	NORMAL

HEALTHCARE
 Medical Centre And Diagnostics
 Yogi Avenue, Yogi Nagar,
 Borivali (West), Mumbai - 400 092.
 DR. SIGNATURE

- COMPU. PATHOLOGY • ALLERGY TESTING
- DIGITAL WHOLE BODY X-RAYS
- DIGITAL 3D SONOGRAPHY
- DIGITAL WHOLE BODY COLOUR DOPPLER
- DIGITAL 2-D ECHO WITH COLOUR DOPPLER
- E.C.G. • LUNG FUNCTION TEST
- MAMMOGRAPHY & BONE MINERAL DENSITOMETRY

- COMPUTERISED STRESS TEST
- DENTAL
- ADVANCED DENTISTRY
- PHYSIOTHERAPY
- AUDIOMETRY & SPEECH THERAPY
- FULL BODY HEALTH CHECK-UPS
- CORPORATE HEALTH CHECKUPS



HEALTHCARE

MEDICAL CENTRE & DIAGNOSTICS

NAME	MR VISHAL MEHATA	DATE	27.08.2024
		AGE	32 YRS
REF. BY	MEDIWHEEL	SEX	MALE

X-RAY CHEST (PA VIEW).

The lungs on the either side show equal translucency.

The pleural spaces are normal.

The cardiac size is normal.

The domes of the diaphragms are normal in position, and show smooth outline.

Ribs appear normal.

IMPRESSION :

NO EVIDENCE OF PLEURAL OR PARENCHYMAL PATHOLOGY IS NOTED.

DR.SUDHANSHU SAXENA
CONS.RADIOLOGIST.

Note : Investigations have their limitations. Solitary radiological investigations never confirm the final diagnosis. They only help in diagnosing the disease in correlation to clinical symptoms and other related tests. Please interpret accordingly

- COMPU. PATHOLOGY
- DIGITAL X-RAY
- DIGITAL SONOGRAPHY
- DIGITAL COLOR DOPPLER
- 2D ECHO CARDIOGRAPHY
- MAMMOGRAPHY & BONE MINERAL DENSITOMETRY (BMD)
- ECG ■ PFT
- COMPU. TREADMILL TEST
- PHYSIOTHERAPY
- DENTAL
- HEALTH CHECK-UP



ELECTROCARDIOGRAM (ECG)

MR VISHAL MEHATA
ELHC6419 27-Aug-2024
ECG



PATIENT MR. VISHAL MEHATA AGE. 32 SEX M
 REF. BY DR. MEDIWHEEL DATE 28/08/2024

INTERPRETATION : sinus tachycardia

Dr. ju
DR. NUPUR RAI
 MBBS, DIPLOMA CARDIOLOGY (PGDCC)
 Reg. No.. 2018115643

HEALTHCARE
 Medical Centre and Diagnostics
 Yogi Avenue, Yogi Nagar,
 Bonivan (West), H. Sai - 400 092
 Tel.. 26396565

0.67Hz - 35Hz AC 60Hz 25 mm/s 10 mm/mV

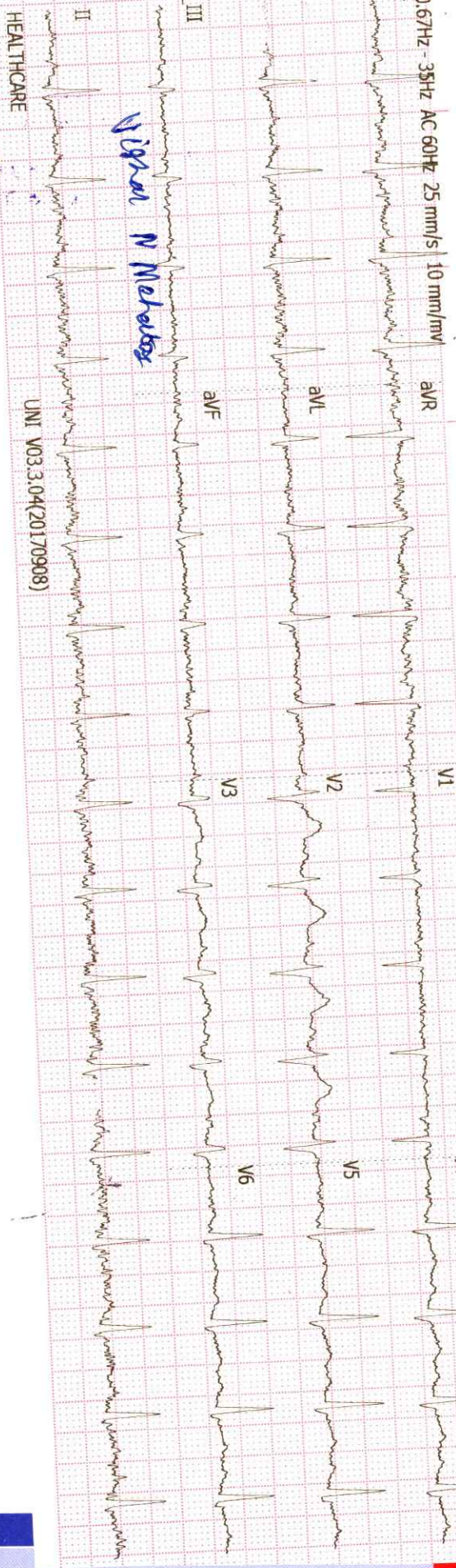

Ngan N Nektos

HEALTHCARE

UNI V03.3.04(20170908)

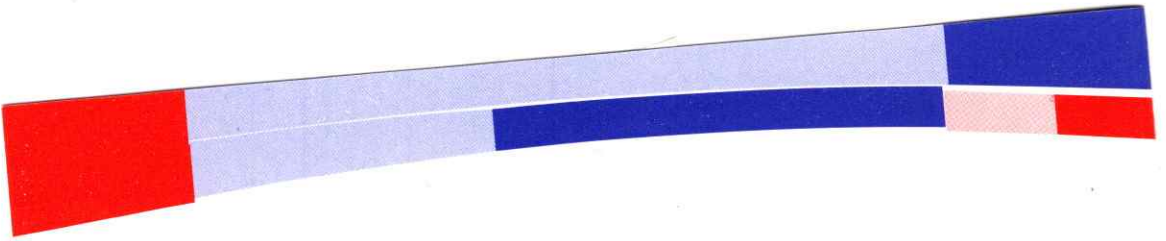

History :

B.P. :

Drugs :

Standard :

Auricular Rate : 108 hr

Ventricular Rate :

Rhythm :

Mechanism :

Voltage :

REMARKS & CONCLUSIONS :

Axis :

P. Waves :

PR Interval :

Q. Waves : M

QRS Interval :

ST Segment :

T. Waves :

QT Interval :

Extra Systoles :

sinus tachycardia