



PID NO. : CIA0701

Name : MANGESH RAJU WAGHMARE

Sex / Age : Male / 25 Years

Ref By : DR.MUKUL ARTE

Reference :

Sample Collected At :

Sea Bird Medicare

A-101-102, Heritage Plaza,

Telli Cross Lane, Andheri East (Nr.Station).

Processing Location: - Seabird Medicare Pvt Ltd

Office no A/302, Vertex Vikas, Opposite Andheri

Station, Near Madhavbag Bldg, Andheri (East).

Mumbai - 400069

Reg. Date

10-Oct-2024 /12:11 pm

Coll Date

10-Oct-2024 /12:16 pm

Report Date

10-Oct-2024 / 3:52 pm

REPORT

BIOCHEMISTRY

| <u>Test</u> | <u>Result</u> | <u>Units</u> | <u>BIOLOGICAL REFERENCE INTERVAL</u> |
|---|---------------|--------------|--------------------------------------|
| Serum S.G.P.T. (Serum,Method- IFCC without/with PDP) | 32.18 | U/L | 0 - 41 |
| Bilirubin (Total) (Serum ,Method-Diazo- End point) | 0.42 | mg/dl | 0.0 - 1.20 |
| Bilirubin (Direct) (Serum,Method-Diazo-End point) | 0.1 | mg/dl | 0.0 - 0.40 |
| Bilirubin (Indirect) Calculated | 0.32 | mg/dl | 0.0 - 0.90 |
| Serum Creatinine (Serum,Method- Kinetic Jaffe's) | 1.12 | mg/dl | 0.62 - 1.17 |

Test Done on Fully Automated Mispa CXL PRO PLUS Biochemistry Analyser.

----- End of Report -----

DR.RITESH KHARCHE

MBBS, MD PATHOLOGY

Pathologist

MMC Reg No.2006031680

Lab Technician



PID NO. : CIA0701

Name : MANGESH RAJU WAGHMARE

Sex / Age : Male / 25 Years

Ref By : DR.MUKUL ARTE

Reference :

Sample Collected At :

Sea Bird Medicare

A-101-102, Heritage Plaza,

Telli Cross Lane, Andheri East (Nr.Station).

Processing Location: - Seabird Medicare Pvt Ltd

Office no A/302, Vertex Vikas, Opposite Andheri

Station, Near Madhavbag Bldg, Andheri (East).

Mumbai - 400069

Reg. Date

10-Oct-2024 /12:11 pm

Coll Date

10-Oct-2024 /12:16 pm

Report Date

10-Oct-2024 / 3:52 pm

REPORT

Biochemistry Report

| <u>Test</u> | <u>Result</u> | <u>Units</u> | <u>BIOLOGICAL REFERENCE INTERVAL</u> |
|--|---------------|--------------|--------------------------------------|
| BUN (Blood Urea Nitrogen) Serum, Method: Urease | 10.38 | mg/dl | 6.0 - 20.0 |
| Creatinine Serum, Method-Kinetic Jaffes | 1.12 | mg / dL | 0.62 - 1.17 mg/dl |
| BUN/Creatinine Ratio Calculated | 8.51 | | 10 - 20.1 |
| Urea (Serum, Method-Urease) | 22.22 | mg/dl | 16.6 - 48.5 |

----- End of Report -----

DR.RITESH KHARCHE

MBBS, MD PATHOLOGY

Pathologist

MMC Reg No.2006031680

Lab Technician



PID NO. : CIA0701

Name : MANGESH RAJU WAGHMARE

Sex / Age : Male / 25 Years

Ref By : DR.MUKUL ARTE

Reference :

Sample Collected At :

Sea Bird Medicare

A-101-102, Heritage Plaza,

Telli Cross Lane, Andheri East (Nr.Station).

Processing Location: - Seabird Medicare Pvt Ltd

Office no A/302, Vertex Vikas, Opposite Andheri

Station, Near Madhavbag Bldg, Andheri (East).

Mumbai - 400069

Reg. Date

10-Oct-2024 /12:11 pm

Coll Date

10-Oct-2024 /12:16 pm

Report Date

10-Oct-2024 / 3:52 pm

REPORT

BLOOD GLUCOSE

| <u>Test</u> | <u>Result</u> | <u>Units</u> | <u>BIOLOGICAL REFERENCE INTERVAL</u> |
|--|---------------|--------------|--------------------------------------|
| Blood Glucose (Fasting), plasma (Plasma,Method- Hexokinase) Interpretation: NORMAL : 70 - 100 mg/dl Pre-Diabetic : 100 - 125 mg/dl Diabetic : >125 mg/dl (ON MORE THAN ONE OCCASION) Reference : American diabetes association guidelines 2022 | 82.43 | mg/dl | 70.00 - 100.00 mg/dl |
| Urine Glucose (Fasting) | Absent | | Absent |
| Urine Ketones (Fasting) | Absent | | Absent |
| Blood Glucose (PP) plasma (Plasma,Method- Hexokinase) Interpretation: Non-Diabetic : 70 - 140 mg/dl Pre-Diabetic : 140 - 199 mg/dl Diabetic : >200 mg/dl (ON MORE THAN ONE OCCASION) Reference : American diabetes association guidelines 2022 | 98.24 | mg/dl | 70.00 - 140.00 |
| Urine Glucose (PP) | Absent | | Absent |
| Urine Ketones (PP) | Absent | | Absent |

Test Done on Fully Automated Mispa CXL PRO PLUS Biochemistry Analyser.

DR.RITESH KHARCHE

MBBS, MD PATHOLOGY

Pathologist

MMC Reg No.2006031680

Lab Technician



PID NO. : CJA0701

Name : MANGESH RAJU WAGHMARE

Sex / Age : Male / 25 Years

Ref By : DR.MUKUL ARTE

Reference :

Sample Collected At :

Sea Bird Medicare

A-101-102, Heritage Plaza,

Telli Cross Lane, Andheri East (Nr.Station).

Processing Location: - Seabird Medicare Pvt Ltd

Office no A/302, Vertex Vikas, Opposite Andheri

Station, Near Madhavbag Bldg, Andheri (East).

Mumbai - 400069

Reg. Date

10-Oct-2024 /12:11 pm

Coll Date

10-Oct-2024 /12:16 pm

Report Date

10-Oct-2024 / 4:27 pm

REPORT

BLOOD GLUCOSE

Test

Result

Units

BIOLOGICAL REFERENCE INTERVAL

----- End of Report -----

DR.RITESH KHARCHE

MBBS, MD PATHOLOGY

Pathologist

MMC Reg No.2006031680

Lab Technician

Proudly... Caring For You

This is computer generated medical diagnostics report that has been validated by an Authorized Medical Practitioner/Doctor. The report does not need physical signature. Results relate only to the sample as received. Refer to conditions of reporting overleaf.

HO- Sea Bird Medicare Centre (ISO 9001:2015): A-101-102, Heritage Plaza, Teli Cross Lane, Andheri East (Nr. Station), Mumbai- 69. Tel: 022- 46032704

Powai: 022-25701053 / 25704157

Kochi: 0484- 2322022 / 4032022



PID NO. : CJA0701

Name : MANGESH RAJU WAGHMARE

Sex / Age : Male / 25 Years

Ref By : DR.MUKUL ARTE

Reference :

Sample Collected At :

Sea Bird Medicare

A-101-102, Heritage Plaza,

Telli Cross Lane, Andheri East (Nr.Station).

Processing Location: - Seabird Medicare Pvt Ltd

Office no A/302, Vertex Vikas, Opposite Andheri

Station, Near Madhavbag Bldg, Andheri (East).

Mumbai - 400069

Reg. Date

10-Oct-2024 /12:11 pm

Coll Date

10-Oct-2024 /12:16 pm

Report Date

10-Oct-2024 / 3:51 pm

REPORT

Blood Group

| <u>Test</u> | <u>Result</u> | <u>Units</u> | <u>BIOLOGICAL REFERENCE INTERVAL</u> |
|--------------------|---------------|--------------|--------------------------------------|
| <u>BLOOD GROUP</u> | | | |
| ABO Group | "B" | | |
| RH (D) | Positive | | |

Method : Cell (Forward) grouping by Manual Slide Method.
Sample: Whole Blood (EDTA)

----- End of Report -----

SONALI ADELKAR

Lab Technician

DR.RITESH KHARCHE

MBBS, MD PATHOLOGY

Pathologist

MMC Reg No.2006031680



PID NO. : CIA0701

Name : MANGESH RAJU WAGHMARE

Sex / Age : Male / 25 Years

Ref By : DR.MUKUL ARTE

Reference :

Sample Collected At :

Sea Bird Medicare

A-101-102, Heritage Plaza,

Telli Cross Lane, Andheri East (Nr.Station).

Processing Location: - Seabird Medicare Pvt Ltd

Office no A/302, Vertex Vikas, Opposite Andheri

Station, Near Madhavbag Bldg, Andheri (East).

Mumbai - 400069

Reg. Date

10-Oct-2024 /12:11 pm

Coll Date

10-Oct-2024 /12:16 pm

Report Date

10-Oct-2024 / 3:52 pm

REPORT

Complete Blood Count

| <u>Test</u> | <u>Result</u> | <u>Units</u> | <u>BIOLOGICAL REFERENCE INTERVAL</u> |
|---------------------------|---------------|----------------|--------------------------------------|
| Hemoglobin | 15.5 | gm/dl | 13.0 -17.0 |
| <u>RED BLOOD CELLS</u> | | | |
| R.B.C. Count | 5.22 | million / cumm | 4.5- 5.5 |
| HCT | 45.8 | % | 40- 50 |
| MCV | 87.8 | fL | 83 - 101 |
| MCH | 29.6 | pg | 27 - 32 |
| MCHC | 33.8 | gm / dl | 31.5 - 34.5 |
| RDW (CV) | 12.6 | % | 11.6- 14.0 |
| Total W.B.C. Count | 6320 | /cu.mm. | 4000 - 10000 |
| <u>DIFFERENTIAL COUNT</u> | | | |
| Neutrophils | 55 | % | 40 - 80 |
| Lymphocytes | 40 | % | 20 - 40 |
| Eosinophils | 02 | % | 1 - 6 |

SONALI ADELKAR

Lab Technician

DR.RITESH KHARCHE

MBBS, MD PATHOLOGY

Pathologist

MMC Reg No.2006031680



PID NO. : CIA0701

Name : MANGESH RAJU WAGHMARE

Sex / Age : Male / 25 Years

Ref By : DR.MUKUL ARTE

Reference :

Sample Collected At :

Sea Bird Medicare

A-101-102, Heritage Plaza,

Telli Cross Lane, Andheri East (Nr.Station).

Processing Location: - Seabird Medicare Pvt Ltd

Office no A/302, Vertex Vikas, Opposite Andheri

Station, Near Madhavbag Bldg, Andheri (East).

Mumbai - 400069

Reg. Date

10-Oct-2024 /12:11 pm

Coll Date

10-Oct-2024 /12:16 pm

Report Date

10-Oct-2024 / 3:52 pm

REPORT

Complete Blood Count

| <u>Test</u> | <u>Result</u> | <u>Units</u> | <u>BIOLOGICAL REFERENCE INTERVAL</u> |
|----------------|---------------|--------------|--------------------------------------|
| Monocytes | 03 | % | 2 - 10 |
| Basophils | 00 | % | 0 - 1 |
| Platelet Count | 380000 | /cumm | 150000 - 410000 |

MORPHOLOGY

RBC Morphology Predominantly Normocytic and Normochromic.

WBC Morphology Normal Morphology.

Platelets on Smear Adequate on smear

(EDTA Whole Blood - Tests done Automated Three part cell counter (RBC, WBC, Platelets count by impedance, Haemoglobin by colorimetric Cyanmeth free method. Rest are calculated parameters. Microscopy and DLC is done manually by the Pathologist.)

----- End of Report -----

SONALI ADELKAR

Lab Technician

DR.RITESH KHARCHE

MBBS, MD PATHOLOGY

Pathologist

MMC Reg No.2006031680



PID NO. : CIA0701

Name : MANGESH RAJU WAGHMARE

Sex / Age : Male / 25 Years

Ref By : DR.MUKUL ARTE

Reference :

Sample Collected At :

Sea Bird Medicare

A-101-102, Heritage Plaza,

Telli Cross Lane, Andheri East (Nr.Station).

Processing Location: - Seabird Medicare Pvt Ltd

Office no A/302, Vertex Vikas, Opposite Andheri

Station, Near Madhavbag Bldg, Andheri (East).

Mumbai - 400069

Reg. Date

10-Oct-2024 /12:11 pm

Coll Date

10-Oct-2024 /12:16 pm

Report Date

10-Oct-2024 / 3:52 pm

REPORT

Erythrocyte Sedimentation Rate (ESR)

| <u>Test</u> | <u>Result</u> | <u>Units</u> | <u>BIOLOGICAL REFERENCE INTERVAL</u> |
|-------------|---------------|--------------|--------------------------------------|
| E.S.R | 21 | mm at 1hr | 0 - 15 |

Method: Westergren.

Sample: Whole Blood (EDTA)

----- End of Report -----

Pritam Dhanawade

Lab Technician

DR. RITESH KHARCHE

MBBS, MD PATHOLOGY

Pathologist

MMC Reg No.2006031680



PID NO. : CIA0701

Name : MANGESH RAJU WAGHMARE

Sex / Age : Male / 25 Years

Ref By : DR.MUKUL ARTE

Reference :

Sample Collected At :

Sea Bird Medicare

A-101-102, Heritage Plaza,

Telli Cross Lane, Andheri East (Nr.Station).

Processing Location: - Seabird Medicare Pvt Ltd

Office no A/302, Vertex Vikas, Opposite Andheri

Station, Near Madhavbag Bldg, Andheri (East).

Mumbai - 400069

Reg. Date

10-Oct-2024 /12:11 pm

Coll Date

10-Oct-2024 /12:16 pm

Report Date

10-Oct-2024 / 3:52 pm

REPORT

URINE ANALYSIS

| <u>Test</u> | <u>Result</u> | <u>Units</u> | <u>BIOLOGICAL REFERENCE INTERVAL</u> |
|-----------------------------|---------------|--------------|--------------------------------------|
| <u>PHYSICAL EXAMINATION</u> | | | |
| Colour | Pale Yellow | | Pale Yellow |
| Quantity | 30 ml | ml | 20 - 50 |
| Appearance | Clear | | Clear |
| Reaction (pH) | 5.0 | | 5.0 - 9.0 |
| Specific Gravity | 1.010 | | 1.000 - 1.030 |
| <u>CHEMICAL EXAMINATION</u> | | | |
| Proteins | Absent | | Absent |
| Sugar | Absent | | Absent |
| Ketone Bodies | Absent | | Absent |
| Bilirubin | Absent | | Absent |
| Nitrite | Absent | | Absent |
| Urobilinogen | Normal | mg/dl | Normal (0.1 - 1.0 mg/dl) |

PRIYA PANDEY

Lab Technician

DR.RITESH KHARCHE

MBBS, MD PATHOLOGY

Pathologist

MMC Reg No.2006031680



PID NO. : CIA0701

Name : MANGESH RAJU WAGHMARE

Sex / Age : Male / 25 Years

Ref By : DR.MUKUL ARTE

Reference :

Sample Collected At :

Sea Bird Medicare

A-101-102, Heritage Plaza,

Telli Cross Lane, Andheri East (Nr.Station).

Processing Location: - Seabird Medicare Pvt Ltd

Office no A/302, Vertex Vikas, Opposite Andheri

Station, Near Madhavbag Bldg, Andheri (East).

Mumbai - 400069

Reg. Date

10-Oct-2024 /12:11 pm

Coll Date

10-Oct-2024 /12:16 pm

Report Date

10-Oct-2024 / 3:52 pm

REPORT

URINE ANALYSIS

| <u>Test</u> | <u>Result</u> | <u>Units</u> | <u>BIOLOGICAL REFERENCE INTERVAL</u> |
|--------------------------------|---------------|--------------|--------------------------------------|
| Ocult Blood | Absent | | Absent |
| <u>MICROSCOPIC EXAMINATION</u> | | | |
| Pus Cells | 1 - 2 / hpf | | 2 - 3 / hpf |
| Red Blood Cells | Absent | | Absent |
| Epithelial cells | 1 - 2 / hpf | | 2 - 3 / hpf |
| Casts | Absent | | Absent |
| Crystals | Absent | | Absent |
| Other Findings | Absent | | |

METHOD:

Physical Examination : Visual Strip Method.

Chemical Examination : Bilirubin(Azo-coupling), Blood(Peroxidase), Glucose(Specific glucose-oxidase/oxidase reaction), Ketone(Rothera's test), Leukocytes(Reflectance Photometer(Leucocyte esterase)), Nitrite(Diazotization), pH(Double Indicator), Protein(Protein Error of Indicators), Specific Gravity(Refractometric method), Urobilinogen(Ehrlich).

Microscopy Examination : Automation/Manual Microscopy.

----- End of Report -----

PRIYA PANDEY

Lab Technician

DR.RITESH KHARCHE

MBBS, MD PATHOLOGY

Pathologist

MMC Reg No.2006031680

10mm/mV 25.0mm/S

0.05-35 Hz 50Hz

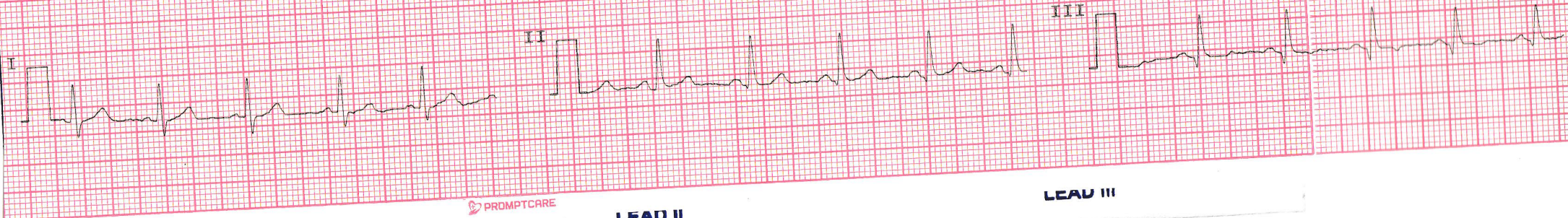

LEAD I

PROMPTCARE

LEAD II

LEAD III

10mm/mV 25.0mm/S

0.05-35 Hz 50Hz



LEAD aVR

PROMPTCARE

LEAD aVL

LEAD aVF

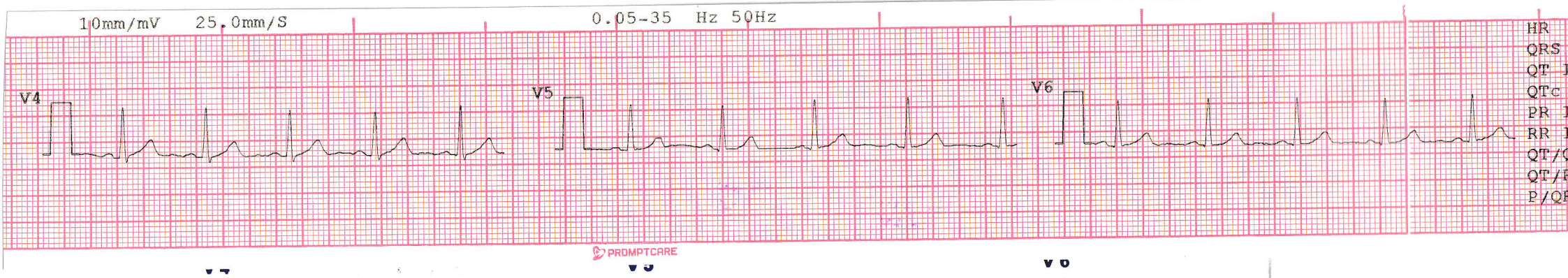
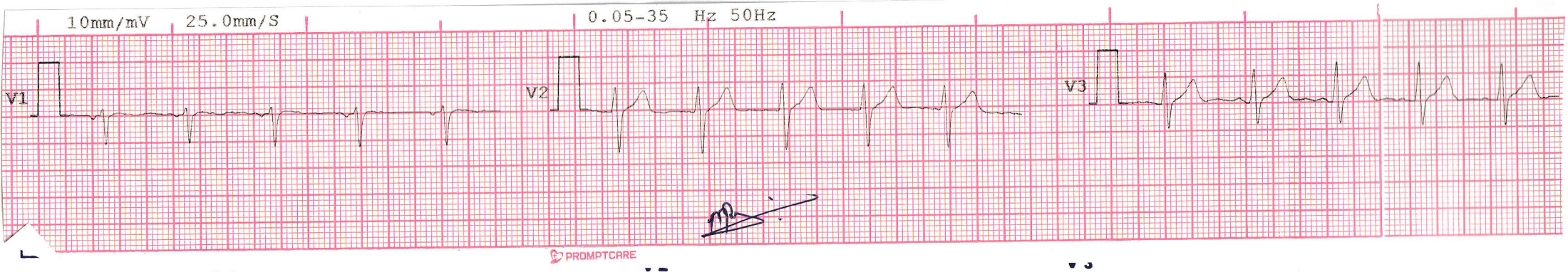

DR. MUKUL ARTE MBBS
Reg. No. 44293 (M.M.C.)
Approved By DG Shipping (GO)
Consultant in Marine Medicine & Aviation Medicine

| | |
|--------------|------------|
| REMARKS | |
| QRS COMPLEX | N |
| P WAVE | N |
| PR. INTERVAL | Regular |
| RHYTHM | Regular |
| VOLTAGE | N |
| Q. WAVE | - |
| ST. SEGMENT | ST-segment |
| T. WAVE | |

E. C. G. REPORT

ELECTROCARDIOGRAPHIC REPORT



Sea Bird
Sea Bird Medicare Centre
(ISO: 9001 - 2015)

101-102, Heritage Plaza, Telli Cross Lane, Andheri East (Nr. Station),
Mumbai - 400069. Tel.: 022-4603 2704 / 81046 06813

102-103-104, Gateway Plaza, Central Avenue Road, Hiranandani Gardens,
Powai, Mumbai - 400076. Tel.: 2570 4157 / 2570 1053

Website: www.seabirdhf.com / Email: seabird@seabirdhf.com

NAME Mangesh Waghmare

AGE 25 DATE 09/10/2024

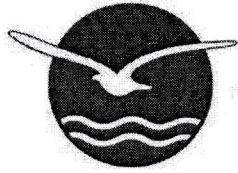

SEA BIRD MEDICARE CENTRE

CERTIFICATE OF MEDICAL FITNESS

This is to certify that I have conducted the clinical examination of Mangesh Waghmare on 2/10/24

After reviewing the medical history and on clinical examination it has been found that he/she is

| | Tick |
|---|-------------------------------------|
| <ul style="list-style-type: none"> Medically Fit | <input checked="" type="checkbox"/> |
| <ul style="list-style-type: none"> Fit with restrictions/recommendations <p>Though following restrictions have been revealed, in my opinion, these are not impediments to the job.</p> <p>1. _____</p> <p>2. _____</p> <p>3. _____</p> <p>However, the employee should follow the advice/medication that has been communicated to him/her.</p> <p>Review after _____</p> | <input type="checkbox"/> |
| <ul style="list-style-type: none"> Currently Unfit. Review after _____ recommended | <input type="checkbox"/> |
| <ul style="list-style-type: none"> Unfit | <input type="checkbox"/> |

Dr. _____

Medical Officer
DR. MUKLARTE MBBS, DNB
 Reg. No: 44293 (MMC)
 Approved By DG Shipping (GOT)
 Consultant in Medicine & Aviation Medicine
 A-101, Heritage Plaza, Teli Cross Lane
 Andheri East, Mumbai-400 069.
SEA BIRD MEDICARE CENTRE

This certificate is not meant for medico-legal purposes

HO- Sea Bird Medicare Centre (ISO 9001:2015): A-101-102, Heritage Plaza, Teli Cross Lane, Andheri East, Mumbai- 400069

Tel: 022-46032704 / 8104606813

Website: www.seabirdhf.com | Email: admin@seabirdhf.com

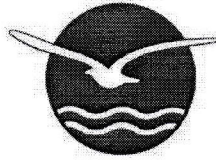

SEA BIRD MEDICARE CENTRE

MER- MEDICAL EXAMINATION REPORT

| | | | |
|-----------------------------------|-----------------------|----------------|-------|
| DATE OF EXAMINATION | 10/10/2024. | | |
| NAME | Mangesh Raju Waghmare | | |
| AGE | 25 | GENDER | male |
| HEIGHT (CM) | 165cm | WEIGHT (KG) | 70 kg |
| B.P. | 120/80 mmHg. | | |
| ECG | normal | | |
| X Ray | NAD | | |
| Vision Checkup | Color Vision: | Normal | |
| | Far Vision Ratio: | 6/6 } Unaided. | |
| | Near Vision Ratio: | N5 } | |
| Present Ailments | nil | | |
| Details of Past ailments (If Any) | nil. | | |
| Comments / Advice: | NAD | | |
| | | | |

Signature with Stamp of Medical Examiner

Dr. Anil D. Waghmare MBBS, DNB
Reg. No. 193 (MIMC)
Approved By DG Shipping (GOT)
Consultant in Marine Medicine & Aviation Medicine
A-101-102, Heritage Plaza, Teli Cross Lane
Andheri East, Mumbai-400 069.
SEA BIRD MEDICARE CENTRE

HO- Sea Bird Medicare Centre (ISO 9001:2015): A-101-102, Heritage Plaza, Teli Cross Lane, Andheri East, Mumbai- 400069
Tel: 022-46032704 / 8104606813

Website: www.seabirdhf.com | Email: admin@seabirdhf.com

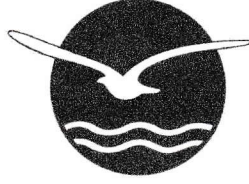

SEA BIRD MEDICARE CENTRE

Report ID : **MRWM1010123921** Reg. : **10-Oct-2024**
Patient Name : **Mr. MANGESH RAJU WAGHMARE** Report Date : **10-Oct-2024**
Rank : Company Name : **M/S. APOLLO HEALTH AND LIFESTYLE**
Ref By : **DR. MUKUL ARTE** Age/Sex : **25 Year / Male**

CHEST X RAY REPORT

X-Ray No : 8869

Investigation : Chest PA View.

Bony thoracic cage is normal.

Cardiac silhouette appears normal in size and configuration.

Both lungs shows equal translucency and normal vasculature.

Both Hemidiaphragm visualised normal.

No evidence of any active parenchymal lesion seen.

Impression :

Normal Chest X-Ray.

Dr. Jacob
Mathew MD

Proudly... Caring For You

HO- Sea Bird Medicare Centre (ISO 9001:2015): A-101-102, Heritage Plaza, Teli Cross Lane, Andheri East (Nr. Station), Mumbai- 69. Tel: 022- 46032704

Powai: 022-25701053 / 25704157

Kochi: 0484- 2322022 / 4032022

Website: www.seabirdhf.com | Email: seabird@seabirdhf.com



भारत सरकार
Government of India



Aadhaar no. issued: 17/07/2013

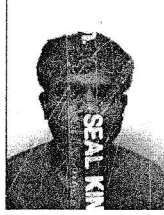

Mangesh Raju Waghmare
Date of Birth/DOB: 22/10/1999
Male/ MALE
Mobile No: 7039658255

8667 3991 8843
VID : 9153 8900 3453 6648

मेरा आधार, मेरी पहचान



भारतीय विशिष्ट पहचान प्राधिकरण
Unique Identification Authority of India



Address:
C/O: Raju Waghmare, Room No 505 Nalanda
SRA Society, Jawahar Road, Ghatkopar
East, Mumbai, PO: Rajawadi, DIST: Mumbai
Suburban,
Maharashtra - 400077

Details as on: 19/09/2024

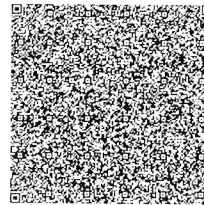

8667 3991 8843
VID : 9153 8900 3453 6648



1947



help@uidai.gov.in



www.uidai.gov.in